

# CUTS

*Half-tones  
Zinc Etchings  
Drawings*

**DOME ENGRAVING CO.**  
912-7th ST.  
DIAL  
3-2748

## Volunteers of America

Local Activities:

- Social Service
- Family Welfare
- Prison Work
- Visitation
- Industrial
- Open Air Service
- Band Instruction
- Gospel Mission

1116 6th St.

TELS.  
3-0227 & 3-1667

THRIFT SHOP  
400-12th St.

|   |   |  |
|---|---|--|
| <h1 style="font-size: 2em; margin: 0;">ICE</h1> | PHONE<br><h1 style="font-size: 2em; margin: 0;">3-1961</h1> | <h2 style="margin: 0;">CONSUMERS ICE &amp; COLD STORAGE CO.</h2> <p style="margin: 0;">Sacramento, California</p> <p style="margin: 0;">PLANT 8TH AND D STS.</p> |
| OFFICES 9TH AND D STS.                          |   |  |

**Sacramento Tractor & Equipment Co.**

G. W. O'CONNOR (Owner)

O'Connor Street Plates—Hiway Mowers  
Hiway Eliminators

OIL ROAD SMOOTHERS — SCRAPERS

16th and R Sts. Phone 2-0411

Still Carl M asst funeral dir Harry A Nau-  
man r2021 28th

Stilleds Stella H r2045 39th

Stilley Alice r1822 G  
" Ruth r1264 Acacia av (NS)

Stillings Stella H bkpr SDA r2045 39th

Stillman Clara E (wid G W) h3135 Del Paso  
blvd (NS)

Stillwell Ada (wid J D) r3405 I  
" Albt r5224 J  
" Arth M h2845 30th  
" Edw N (Lola C W) mech Vogel Chev Co  
h3441 T  
" Florence Mrs h5224 J  
" Frank (Lillian) USA r1630 N  
" J J r918 26th  
" Richd A (Edna) USA r417 W El Camino  
av (NS)  
" Ruby Mrs h519 8th  
" Shirley Mrs h rear 3340 T  
" Thos A clk PT&TCo r5224 J  
" Wilbur A (Mable F) eng h1116 47th

**STILSON BROS (J P Stilson) Cleaners and  
Dyers, 2833 Sacramento Blvd, Tel 5-3065**

" Cephas C (Dorothy H) mgr typewriter div  
Remington-Rand Inc h2945 14th

" Jasper P (Maude) (Stilson Bros) r rt 9  
bx 2195

" John S (Ella-May) clk S C Stilson r2731  
33d

" Lowell C (Daisy) clo clnr 1115 8th r rt 5  
bx 6205

" Schuyler C cigars 2955 35th r3456 3d av

Stillwell Harry h1216 33d  
" Hartly C (Marie M) wtchmn SDSW h528  
Eleanor av (NS)

" Robt J (Jessie) USA h518 Eleanor av (NS)

" Virginia L Mrs nurse aid Sutter Hosp  
r528 Eleanor av (NS)

Stimers Floyd W (Ermina E) driver Ells-  
worth Harrold h3620 Bway

Stimmel Frances bkpr Farmers Auto Inter  
Ins Exch h926 22d

Stinchfield Jennie E Mrs h1908 13th  
" Robt S (Barbara) asst eng USEng h5518  
7th av

Stine Erma cash Bon Marche r4209 Berk-  
shire av  
" Henry F (Erma) emp Mather Field h4209  
Berkshire av  
" Mollie H (wid H S) r1521 P  
" Wm B r2031 16th

Stineman Ida r1807 K

Stingley Etta E clo prsr r3601 20th av

Stinnett Murray B (Laura) clk h3949 Berk-  
shire av

Stinson A Jas (Bertha O) mldr h3508d 53d  
" Albt (Louise) USA r2004 9th  
" Carrie B Mrs r1809 Discovery way  
" Clara E Mrs tel opr r4801 Baker av

**STINSON**

" H A Mrs r2415 E  
" Ida D Mrs slswn WL&Co r rt 7 bx 5054  
" Kitty (wid A B) h2301 I  
" Leola (wid E L) nurse h2920 36th  
" Marjorie I tmkpr SPCo r2415 E  
Stipee Matthew (Albina) ftr PG&ECo h2310 C  
Stipps Fred garage 304 N  
Stirbu Ambrose B (Frieda) pntr Mather  
Field h3728 35th  
" David selector JBCo r3728 35th  
" Lillian r3728 35th  
Stirling Helen J tchr Pub Sch r2731 Castro  
way  
Stirn Alf C (Audria M) printer Spillman Print-  
ing Co h1420 Teneighth way  
" Sophie (wid Chas) h1002 Q  
Stissi Victor (Ann) h1822 F  
Stites Robt E (Kath) USA h4400 F  
" Vera M Mrs typist WMC r rt 9 bx 5311  
Stith Ernest restrwkr h812 9th  
Stitt Eileene cash SR&Co r rt 1 bx 1873  
" Julia A (wid M H) h5230 Santa Ana av

**STITT PHILIP A (Wanda V) Mgr Intercoast  
Hospitalization Insurance Assn, h1775  
7th Av, Tel 2-4303**

" Viola cash WL&Co r2400 X  
" Wm J (Ethel M) driver h1873 Mendocino  
Stivers Jas A (Evelyn) tchr Pub Sch h2500 U  
" Rawlins C (Ella) USN r3300 63d  
Stoaks Herman F (Eliz E) air brake instr  
SPCo h703 24th  
Stober Harry F dep clk Municipal Court  
h1325 K  
" Louis B (Bertha E) clk SOCo h2012 25th  
" Milton (Gladys R) dept mgr Vogel Chev  
Co h2410 7th av  
" Vern R USA r2012 25th

Stock Bessie Mrs tchr Pub Sch r1503 28th  
" Flora M Mrs r3938 Bartley dr  
" I Carl (Bessie) embalmer h1503 28th  
Stockdale Thos E (Minnie) indywkr h1618  
18th  
Stockhill Lee L (Blanche) mech ST&ECo  
r rt 1 bx 2476  
Stocker Chas W (Helen H) h2121 42d  
" Harold G (Hazel M) widr 500 Bway  
h2229 T  
" Harold G jr (Irene C) asst mgr H G  
Stocker h1816 27th  
" Mary (wid PS) r1041 Sutter way  
" Orville Z (Dorothea) formn PT&TCo h1914  
24th

Stockert Edw J (Bernice L) driver Meredith  
Fish Co h3524 22d av  
" Peter r4532 11th av  
Stocking Anna M music tchr 2716 S  
" Anna M (wid G W) h2716 S  
" Eug E (Phoebe A) meats 4026 4th av h3882  
3d av  
" Helen h1486 33d  
Stockle Geo G (Margt M) eng USBR h1800  
Larkin way  
Stockley Howard D (Helen R) asst genl mgr  
Capitol Tractor & Equip Co h3728 19th  
Stockrahm John L (Nancy A) swchmn h527  
24th  
" Nancy A Mrs clk PO r527 24th  
Stocks Albt J (Thelma) eng SDH h821 El  
Dorado way

**F. LAGOMARSINO & SONS**

**SEEDSMEN**

WHOLESALE - RETAIL - GARDEN SUPPLIES

721-723 J St. Tel. 3-2529 Sacramento



# THE NATIONAL MERCANTILE AGENCY COLLECTIONS 403 NICOLAUS BUILDING "1910 to 1945" TEL. 3-3704

## STOCKS

" Christopher R (Lee) mach SDH h1345 3d av  
 Stockton Clara Mrs h200 2d (B)  
 " Marshall lab r200 2d (B)  
 " Marvin Q (Emma) h2935 24th  
 Stockwell Jas R (Helga) eng h715b 15th  
 Stoddard Walter E (Mabel) civ eng SDWR h1916 Bidwell way  
 Stodghill Gene elev opr Elks Club r3735 La Solidad way  
 Stodsky Benard USA r916 H  
 Stoecker Edwin mech Miller Auto Co r Elk Grove  
 " June Mrs nurse Sutter Hosp h2204 H  
 Stockle Fred (Cordelia) baker h5124 Roemer la  
 " Janet clk Todd's Pharm r1330 45th  
 " Leo W (Jessie R) pres Sac Casket Co h1330 45th  
 " Leo W jr USA r1330 45th  
 Stoeckmann F Imogene Mrs h1825 48th  
 Stoermer Earl S (Margt M) slsmn BCBCO h4300 Solano av  
 Stofer Jake P (Hilma) asst mgr Bekins Van & Storage h2417c W  
 Stofka Dorothy D sten USEng h1325 15th  
 Stogsdill Amanda E nurse Arcade Hosp r3200 Diggs Park Dr (NS)  
 Stohlman Chas H r3217 U  
 Stohr Granar A (Lillian W) examiner SFTC h869 Robertson way  
 Stoickle Fred baker Mrs Ada Kurtz r5124 Roamer la  
 Stojanovich John N (Billie N) bkpr h2003 26th  
 Stokel Geo V (Leonora) h900 Fremont way  
 Stokely Eliz V Mrs h405 11th  
 Stoker Earl J (Gloria) h3844 Stockton blvd  
 " Robt r1617 7th  
 Stokes Andw J (Ruby E) USMC h2025 Castro way  
 " Charlotte J nurse r1416 26th  
 " Elmer J (Helen C) clk USEng h1211 22d  
 " Wm P (Josephine M) baker 1126 9th h1303 36th  
 Stokesberry Robt M (Emma W) bldg supps 901 D h3249 do  
 Stokke Ole E cons supt Setzer Box Co h1605 P  
 Stokley Jas (Ruth) h3624 Bret Harte ct  
 Stokos Geo restrwkr Jas Drakos r508 K  
 Stolenberg Herman cook r504½ K  
 Stoll Irene hskpr Hotel Berry r725 L  
 " Jack A mgr Hotel Travelers  
 Stoller Harold r2915 H  
 " Simie emp SBE r2915 H  
 Stolliker Alex J clk Western Hotel r215 K  
 Stolp Duane U (Amanda K) h1314 8th av  
 Stolte Wm A lab A J Kramer r518 J  
 Stoltenburg Garnet A (Rose C) USA h914 24th  
 Stoltz Bernard A (Alice) driver h1813½ Capitool av  
 " Elmer C (Noami) mech h2532 43d  
 " Ernest driver W H Riske r1708 N  
 " Fred S (Olga) h2948 Alhambra blvd  
 Stomp Grace L blksmith hlpr SPCo  
 " Hubert M (Ruby A) h724 San Antonio way  
 " Jos B r724 San Antonio way  
 Stomsvik Marguerite emp Bon Marche r776e Warner

## STOMSVIK

" Milton A (Marguerite L) emp SAD h776e Warner  
 Stone Allan G inspr U S Immig & Naturalization Serv r rt 5 bx 7551  
 " Alton W (Lucretia M) emp SAD h2509 41st  
 " Arth L (Jimmie R) USN r2973 34th  
 " Bryce L (Leora) (Stone & Mac's Service) h2105 Juliese av (NC)  
**STONE CHAS H (Agnes V) Chief State Division of Criminal Identification and Investigation, h2911 G**  
 " David J (Collen) USN r845 33d  
 " Doris E Mrs h322 W Bassettlaw av (NS)  
 " Edna M Mrs waiter h2951½ Sac blvd  
 " Edw (Rose) mach SPCo h4012 West Nichols av  
 " Edw F (Irene) USA h607 El Dorado way  
 " Elmer E (Esther C) h2940 Rio Linda blvd (NS)  
 " Evelyn M chf clk C-WSLICo r3956 2d av  
 " Frank (Marie) mldr SPCo h423 11th  
 " Fredk mach opr R W Christy r rt 3 bx 1157  
 " Henrietta D (wid W T) h1308 36th  
 " Herb V (Doris E) phys 1125 Del Paso blvd (NS) h322 W Bassettlaw av (NS)  
 " Howard C (Idell A) staff asst PT&TCO h2652 Harkness way  
 " Jas B eng aide USBR r845 33d  
 " Jas H r1308 36th  
 " John (Matilda) h2024 35th  
 " John B (Sylvia K) mach SPCo h2012 30th  
 " John C (Ruth) auto electn 1442 Del Paso blvd h214 W El Camino av (NS)  
 " John E (Thelma L) gas sta 2901 Bway h3807 4th av  
 " John O (Virginia K) millmn Dosch Co h2415½ P  
 " Kathryn (wid F D) h2954 33d  
 " Maurice R (Johnnie M) USN h765 8th av  
 " Mervyn F (Marie B) mgr Cal Pine Box Distributors h845 33d  
 " Minnie E emp SAD r385 La Purissima way  
 " Orrin H clk Newbert Hdw & Implt Co h1103 33d  
 " Paul M USN r845 33d  
**STONE PHILIP A (Margt R) Business Mgr Vogel Chevrolet Co, h2717 Coleman Way**  
 " Rose Mrs restrwkr Hart's Lunch r1221 8th  
 " Rose M hostess Elks Club r1514 12th  
 " Roy S (Jo) h5211 Santa Barbara av  
 " Saml F r845 33d  
 " Wm mech SAD r1540 10th av  
 " Wm A (Wilma D) mech h3249 Sac blvd  
 " Wm G (Myrtle H) dept mgr Sac Chamber of Commerce h1536 38th  
 " Wm J (Hester F) gro 3655 J h731 46th  
 " Wm T USA r1308 36th  
 " & Mac's Service (B L Stone Fredk Shultze) auto repr 1811 Del Paso blvd (NS)  
**STONE'S CLOTHING STORE (Mrs Amy Corrigan) New and Second Hand Clothing Bought and Sold, All Garments Cleaned, Sterilized and Pressed, 2547 Sacramento Blvd, Tel 5-9726**  
 Stoneberg Mary Mrs h4219 Sonoma av

TEL. 3-9091

Est. 1853

CHARLES L. SHEPARD, Mgr.

FRONT ST., Bet. S and T Sts.

# Friend & Terry Lumber Co.

Everything for the  
Builder

REAL ESTATE  
and  
INSURANCE

JONES & BRAND  
HULLIN, INC.

803 J  
STREET  
Tel. 2-8961



# NORTH SACRAMENTO LAND CO.

REAL ESTATE — INSURANCE

Subdividers of  
HAGGINWOOD - NORTH SACRAMENTO - WOODLAKE

1454 Del Paso Blvd. NORTH SACRAMENTO

Tel. 9-2721

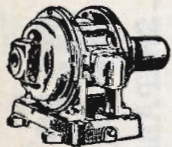

## Reliable Electric Works

### MOTORS

Sold, Bought  
Exchanged  
Maintenance  
Rewound  
Repaired  
Rented

V-BELT DRIVES  
PUMPS

Pressure Systems  
1831 Que St.  
Sacramento  
Tel. 2-8677



## EDW. A. GREBITUS

JEWELER  
SWISS and AMERICAN  
WATCH REPAIRING

Hamilton, Elgin, Gruen, Bulova Watches  
CHARGE ACCOUNTS INVITED

1004 K  
Tel. 2-9081



Stonebraker Wm J (Nora F) eng SDH h1759  
10th av  
Stoneburner Minnie (wid M A) r2831 32d  
Stonefield Ruth r1325 H  
Stoneking Eug (Florence B) h1010 22d  
" Gertrude Mrs with Lavensons Inc r765  
7th av  
" Jerry B (Audrey) mach SPCo h3962 E  
" Jerry E (Gertrude L) patrolmn SPCo h765  
7th av  
Stoneman Mary Mrs slswn r1012 6th  
" Richd J (Anna) custodian Pub Sch h2608  
W  
Stoner Clarence pntr r1220 20th  
" David S (Dorothea) eng USER h741 50th  
" Dorothy M Mrs beauty shop 744 39th r2647  
21st av  
" Forrest R (Dorothy M) whsmn h2647 21st  
av  
" Harry O (Pearl) mach SPCo r1125 E  
" Jas R (Irene B) h920 46th  
" Jas W (Bertha) carp SAD h619 54th  
" Jessie r1425 D  
" Merle L (Wayne) emp SAD r1417 9th  
Stonesifer Clarence A (Gwendolyn) eng  
US Geological Survey r rt 9 box 2221  
Stonner Myverl (wid Roy) h3920 Folsom blvd  
Stonum Donald W (Gwendolyn) h741 39th  
Stop-N-Shop Market (A G, E J Frank L E  
and W E Kassis) gro 2800 Bway 2000 I  
and 1330 16th  
Storch Peggy L Mrs slswn Owl Drug Co r rt  
4 bx 4259a  
" Wm F (Peggy) carmn SPCo r rt 4 bx  
4259a  
Storer Frank J (Cath H) driver h1624 Ver-  
mont av (WS)  
Storey A Mary (wid Henry) r715 15th  
Stork Chas E h3229 Santa Cruz way  
Storkan Louis J (Dorothy) slsmn Ross Wil-  
son h1033 47th  
Storm John T clk r1949 5th av  
Storms Lawrence A (Sue A) formn SAD h300  
Fairfield rd (NS)  
Storrer Edw J (Jane A) h1515 27th  
Storrs Fred (Grace) h1901 O  
" Marguerite K typist SERS r2671 5th av  
" Myrtle (wid J W) h2671 5th av  
Storti A E (Virginia) h901 26th  
" Virginia Mrs museum asst SBB&G r901  
26th  
Stortz Peter E clk r1926 Q  
Story Albt G (Lucille) carmn SPCo h3835  
32d av  
" Alf C (Lois) copy editor SPO h564 38th  
" Laura Mrs r1237 O  
" Lou Mrs tear Pub Sch r564 38th  
" Mitchell E (Rose A) printer O E Howe  
h2665 17th  
Storz Carl F (Nora M) agt MLI Co h2415 30th  
" Geo J (Lillian M) clk PO h4770 7th av  
" Wm (Claire) prsmn SPO h1356 52d  
Stotler Saml firmn L C Wesley  
Stott Ava L smstrss JBCo r1512 N  
" Don F (Fay) emp SAI h448 Eleanor av  
(NS)  
Stotts Chas A blksmith SPCo rElk Grove  
Stotz Edw J (Joella) USA r3461 37th  
" Jo beauty opr C W Mount r3461 37th  
Stoudt Etta M r830 Redwood av (NS)  
Stoughton Esther R (wid Earle) bkpr h2808a  
V

Stout Bertha A Mrs floor supvr WL&Co r504  
21st  
" Beverly I h1217 10th av  
" Gene r909 46th  
" Geo M (Stella) Adm Alcoholic Beverage  
Control S B of E h909 46th  
" Gilbert L (Gertrude) plant pathologist  
SDA h1029 Swanston dr  
" Glenn O (Dianne) chiropractor 1017 15th  
" Grace (wid La Mar) h3086b 33d  
" Harris C r914 2d  
" Harry N (Ida N) r3808 2d av  
" Harry P (Gladys F) mgr Coca-Cola Bot-  
tling Co h1217 10th av  
" Helen priv sec State Dept of Corrections  
r4433 G  
" June M supt Liberty Theatre r2117 L  
" Kenneth (June M) USA r2117 L  
" Lloyd W (Helen) labty techn SAD h4433 G  
" Margt clk SDE r821 P  
" Nora Mrs r1314 T  
" Patricia C clk DMV r rt 7 bx 5629  
" Ruby Mrs h246 Birch av  
" Thos (Margt) clk h721 P  
" Vernon P (Irene) driver h729a Q  
" Wm C (Bertha A) clk Ry Exp Agcy h504  
21st  
Stoutamyer Don C (La Vida D) USN r812 56th  
Stovall Arth (Volzora) h5422 2d av  
" Horace A (Ora V) USA r5422 2d av  
STOVE MART, (V S Hoig) Gas Ranges, Gas  
and Electrical Appliances, Tank Gas,  
Equipment and Service, 2323 16th, Tel  
2-2227  
Stover Donald E (Hazel) vet Northern Cal  
Poultry Labty h1108 56th  
" Donald M (Agnes M) emp Setzer Box Co  
h1605 Vermont av (WS)  
" Eldon J (Hazel M) radios 1605 J h1132 55th  
" Elijah H (Lenore ) h301 14th  
" Harvey D (Ellen) eng SDH h2945 27th  
" Helen T Mrs mgr Canteen Co r2626 I  
" Herman F h1418 F  
" Maude r1418 F  
" Mildred r301 14th  
" Rachel (wid U G) r4000 Folsom blvd  
" Richd drftsman r301 14th  
" Robt C (Helen T) USA h2626 I  
" Wm C r914 2d  
" Wm R sls mgr Dana Motors r808 50th  
Stow Edwin F (Bertha H) with Physicians  
Equipment Co h3096 24th  
" Howard H (Mazel A) USN r929 W El  
Camino av (NS)  
Stowe Dorothy J sten Foster & Kleiser Co  
r1424 N  
" Harold J (Elaine H) printer h932 3d av  
" Jerry clk r1725 P  
" Virginia L typist r917 3d av  
Stowell Geo S (Flora M) purch agt Hart's  
Lunch & Pastry Shop h1400 52d  
" Wm R (Blanche J) widr WPRRCo h1100  
35th  
Strachan Celia A r1345 7th av  
" E W (Eileen) USA h914 23d  
" Hugh J (Berniece) atty SBE h1621 V  
" Hugh M collr h2164 35th  
" Jas uphol 2012 H h1529 21st  
" John R (Ann) clk Municipal Court r1345  
7th av

### SERVICE WITH A SMILE

Look for the Blue Car with Silver Stripe and Big Top Light

# GREYHOUND TAXI - Phone 3-3961



# American Trust Company

Banking Since 1854

COMMERCIAL - SAVINGS - TRUST - SAFE DEPOSIT

1011 Tenth St.

Sacramento

Tel. 2-7661

## STRACHAN

- " Margt tchr Pub Sch r2164 35th
- " Mary L clk SED r Fair Oaks
- Stradan Andw R (Florence) h4841 7th av
- " Chris S custodian Pub Sch r3109 3d av
- " Jessie G Mrs slsmn Hale Bros h3109 3d av
- " Roy (Florence) dept mgr Arata Bros r4841 7th av
- Strader Adina R (wid H W) r601 Blackwood (NS)
- " Art (Gladys M) coml artist 927 10th R215 h3 Straden ct (NS)
- " Arth L (Minnie E) h417 23d
- " Harry E (Evalyn) h2301 22d
- " Rosemary R tchr r601 Blackwood (NS)
- " Verna (wid P W) tchr Pub Sch h601 Blackwood (NS)
- Stradiotto Johanna mach SPCo r4880 T
- " Kath Mrs r4880 T
- " Leno lmbryd wkr h4880 T
- Stradley Willie H (Charlotte B) electn h4101 33d
- Strahan Nannie Mrs r1221 Rodeo way
- Strahl Harvey L (Evelyn M) clk Sac Co Hosp h512 11th
- Strahle Paul E (Marie T) field rep RGA h2651 Marty way
- Straight Nellie Mrs h1406½ F
- Strain Bessie (wid Pearl) h3928 Franklin blvd
- " Everett H (Rowane) mech Vogel Chev Co h1040 58th
- " John H (Vida S) h4732 Parker av
- " Laverne A (Alberta L) driver h4008 32d
- Straine Edw E USA r2467 San Jose way
- " Harry jr USA r2467 San Jose way
- " Harry M (Maude) acct 1007 7th R314 h2467 San Jose way
- " Lyman M (Juanita) acct 926 J R703 h1348 2d av
- Strait John E restrwkr C J Paul r211 Wainwright
- " Ransome E (Susie) with The Thomson-Diggs Co h2715 N
- " Ruth G clk r1601 12th
- " Walter L firemn r914 12th
- Straitwell Grace (wid Albt) r2501 Q
- Straling Thos cook r1301 32d
- Stramler Jas H (Grace) h4308 San Benito av
- Stranahan Irvin G watchmkr r2923 T
- Stranch Wesley J (Ardis) carmn SPCo r rt 1 bx 1970
- Strand Alf W (Iva M) h2541 10th av
- " Ellefseth (wid J H) h1725 47th
- " Iva M Mrs emp Old Home Bakers r2541 10th av
- STRAND OLE E (Acme Transfer & Storage Co) r1725 47th, Tel 5-6295**
- " Rooms Morse Retzanefsky mgr 220½ J
- " Slevert N (Mary L) USA h2623b V
- " Walter L assoc agt Pac Mut Life Ins Co h2750 Riverside blvd
- Standard Francis mech Mather Field r1320 I
- Strang Marylou A Mrs interviewer WMC h 1709 H
- Strange Alloway L field rep Cal Tree Fruit Agreement r Lodi
- Stranis Pandi barber supps 405 J r1007 6th
- Stranjo Bruno (Mary) h2308 17th
- Strater Fritz F lab Orchard Supp Co r1017½ 5th

## ED. R. LYONS REAL ESTATE BROKER

Home Appraisals at No Cost

LOANS

918 8th Street

Phone 2-9013

Res. Phone 5-4027

- Stratton Alta L clk SOCo r2399 Carlsbad dr
- " Chas S (Eva) opr PG&ECo h1009 4th av
- " Charlotte emp Grand Theatre r Del Paso Hts
- " Earl R (Helen M) USN r4200 Maple
- " Irene clk r1219 17th
- " Jack R (Iva B) inspr WPRRCo h1770 29th av
- " John H formn CPCorp r Del Paso Hts
- " Leland T (Edna W) guard h624 14th
- " LeRoy B (Nannah V) eng h1624 49th
- " Raymond O (Alta) div mgr SR&Co r2399 Carlsbad dr (NS)
- " Rose M usher Grand Theatre r Del Paso Hts
- " Roy lab SDH r1624 49th
- " Ruth r1415 G
- Straub John N (Angelina C) USA h3140 1st av
- " Sue G (wid John) h1223 27th
- Strauch Arth r3116 4th av
- " Earl H (Frieda A) formn City Recreation Dept h3117 33d
- " Clarence R clk Arata Bros r3117 33d
- " Eliz (wid J P) h3116 4th av
- " Ernest C (Frances M) mech h800 46th
- " Geo W (Meda J) firemn SFD h2458 San Jose way
- " Gladys r223 Plaza av (NS)
- " Gustave A (Henrietta W) farmer h1972 Fruitridge rd
- " Harold R (Dorothy) techn H W Mueller h288 40th
- " Melvin R (Annice) typist SDA h4160 23d av
- STRAUCH RAY (Ella Louise) Mgr Valley Roofing Co, h4309 12th Av, Tel 6-0378**
- " Roberta A r2632 28th
- " Rudolph W (Mary) h2609 27th
- " Wesley G carmn SPCo
- Strauh Gladys B Mrs clk State Dept of Institutions r524 Garden (NS)
- " Vernon J (Gladys B) inspr SAD h524 Garden (NS)
- Strauss Beatrice Mrs r3519 1st av
- " Jas D dep State Legislative Council r Elks Club
- " Louis W (Mona D) slsmn h1537 40th
- " Marilyn r3519 1st av
- Straw Claire (wid Jas) h208 4th (B)
- Strawdman Harry N (Vivian) mech h4217 Ventura av
- " L June (Winifred J) auto repr 2510 21st h4108 T
- Strawhecker Alma Mrs variety store 2328 21st r rt 8 bx 5664
- " Chas A (Alma) barber 2330 21st r rt 8 bx 5664
- " Chas A (Phoebe J) barber C A Strawhecker h2712 22d

# McGee & Thielen

## Insurance

AND

## Surety Bonds

FINANCIAL BLDG.

927 - 10th

TEL.

2-9031

# DOLAN

**BUILDING MATERIALS CO.**

One of Northern California's Largest Complete Building Material Supply Houses

Alhambra Blvd. at P Street



Telephone 6-6481

# BON MARCHE'

K ST. AT 11th

NORTHERN CALIFORNIA'S FASHION LEADER



**GLOBE  
Transfer  
&  
Warehouse  
Co.**

**PARCEL  
DELIVERY**

**HOUSEHOLD  
MOVING**

**STORAGE**

**Local  
and  
Long  
Distance  
Hauling**

**PHONE  
3-6576**

**Front and N**

**Palace Laundry** Dry Cleaning Department  
Linen Rental Service

**Phone 2-1844**

**A. O. (Jack) JOHNSON**  
The Practical Laundryman

**1300 R Street**

**STRAWBECKER**

- " Ervin W (Bertha) firemn SPCo h425 1a Purissima way
- " Helen E sten FTICo r2712 22d
- " Marvin H (Ida) driver BCDCo r rt 8 bx 5663
- Strawn J C (Marie) (Strawn Refrigeration Service) r Carmichael
- " John L (Mabel) mach WPRRCo h3525 20th av
- " Refrigeration Service (J C Strawn) 1310 Del Paso Blvd (NS)
- Strazich Genevieve M atdt Mrs L L Hammer r2119 N
- Strazza John (Rose) h2713 Bway
- Strazzo Gordon L (Elsie) servmn PG&ECO h919 21st
- " Helen nurse Sac Co Hosp r3808 1/2 2d av
- " Jacqueline clk City Health Dept r1625 Cordano way
- " Michl J (Marion B) capt SPD h1625 Cordano way
- Strebel Wm (Lillian A) USA h3317 22d av
- Streep Thos W (Betty) USA r1548 37th Street Edla V bkpr The Morrissey Co r1617 O
- " Katie Mrs h2817 H
- " Lowell H acct SDA r Woodland
- " Perry S (Emma M) h 3310 23d av
- " R R Employees Union No 256 902 8th
- " Roy E (Ella V) carp SAD h1617e O
- Streeter Earl K (Bertha) USA h1421 1/2 Q
- " Marvin W USA r4212 Howard av
- " Stella M (wid W D) h4212 Howard av
- " Theo B (Josephine) enrywkr h3117 San Carlos way
- Streetman Wm F (Lucille) USA h1312 16th
- Strehlow Eli A h rear 3931 Franklin Blvd
- Strei Vincent J (Rose J) sgt police SBB&G h3991 Sherman way
- Streight Monte A (Clara A) h2308 V
- Streng Louis clk SR&Co r522 1/2 K
- Stretars Paul J eng aide SDH r1814 N
- Stretch Peter F (Jane) piper SPCo h2550 N 11th (NS)
- Strevel Bessie A tchr Pub Sch h640 37th
- " Jackie Mrs clk WL&Co r527 Garden (NS)
- Stribling Ole M (Mary) lineoleum lyr h2601 56th
- " Spencer M pntr SPCo r311 30th
- Strick Frank L (Marjorie) eng CI&CSCO r Welcome Grove Auto ct
- Strickland Esther h601 9th
- " Ethel M (wid C A) jan SBB&G h2624 2d av
- " Mary K instr PT&TCO r1414 Teneighth way
- " Otto E mach h302 11th
- Strickley Burt A (Mercedes) h3409 T
- " Eliz J Mrs supvr SDSW r2784 Marty way
- " Geo R (Eliz J) asst mgr Hesseman Inc h2784 Marty way
- Stricklin Emma M Mrs h806 H
- Strickling Esther M Mrs emp SPCo r601 9th
- " Florence emp Owl Drug Co r608 1/2 10th
- " John T (Eva M) blksmith SPCo h608 1/2 10th
- Striker Alex F (Melba M) USA h2618 U
- Strime Bertha E (wid O H) h2001 G
- Stringer Adam lab h rear 218 N
- " Edna Mrs r1301 P
- " Louis r2317 Capitol av

**STRINGER**

- " Marie E Mrs chf Bureau State Vital Statistics r3809 Downey way
- " Roy R (Beulah A) gas sta 1000 Del Paso Blvd (NS) h1822 15th
- " Willis C (Marie B) h3809 Downey way
- Stringfield Melvin W (Alice) blksmith SDH h5517 2d av
- Striplin Clarence E clk R H Black h907 18th
- " Lila E emp SPCo r1013 Santiago av (NS)
- " Saml W (Lela) emp SPCo r1013 Santiago av (NS)
- Strite John H (Beatrice M) USA h2715 H
- Stritzel Chas B (Marie) h2315 5th
- " Lois E meat ctr Arata Bros r1308 9th
- Strivenger John h1720 40th
- Strixner Edw mech SAD r1723 O
- Strobel Emma L h1928 L
- " Kath (wid Victor) mgr E K Dunish r Elk Grove
- " Laura J r1928 L
- " Minnie K r1928 L
- Strode Harold (Evalyn) USA r2301 22d
- " Lauretta M (wid G C) h3109 1st av
- Stroehke Mabel M Mrs bkpr T E Cain r1120 24th
- Stroh Albt S (Rose) mech PG&ECO h2915 43d
- " Dolores r1400 43d
- " Harry H (Madelyn) whsmn AL&JZCO r408 42d
- " Henry N (Ann) USA h901 54th
- " John A (Nellie) div mgr Eagle Oil & Refining Co h1400 43d
- " Wilbur L (Edna M) USN h2816a F
- Strohm Bernard C (Esther) coremkr SPCo h814 52d
- Strohmaier Eileen J typist Am Tr Co h2307 N
- Strohmman Richd H (Anna) carp h721 39th
- Strohmier Thos (Mildred) gdnr Odd Fellows Lawn Cemetery r rt 4 bx 4195
- Stroing Floyd E lab City Park Dept r rt 7 bx 1065
- Strojan Agnes E bkpr SDA r rt 1 bx 4983
- " Anna clk DMV r rt 1 bx 4983
- " Frank (Frances E) mech Mather Field h1808 O
- " Madeline R Mrs h526 G (B)
- Strom Maurice E (Charlene) leasemn Shell Oil Co r613 5th av
- Stromberg Josephine (wid Evek) r2410 C
- " Ralph Y (Josephine) USMM h2410 C
- " Robt W h1325 K
- Strome Wm A (Evelyn M) restr 1009 8th h614 25th
- Stromnes Ingolf J (Edna R) sec Cal Hay Grain & Feed Dlrs Assn h3316 Cutter way
- Stromness Ruby Mrs bndrywkr SPCo h910 O
- Stronce G S h2509 Burnett way
- Strong Albt J (Effie M) h1616 42d
- " Alex (Angie) carp h2663 Freeport Blvd
- " Arth A (Christine C) tchr Pub Sch h868 53d
- " Bessie H (wid P W) r4240 Stockton Blvd
- " Christine C Mrs sten McKesson & Robbins r868 53d
- " Dentzel D (Marie) h1558 Santa Ynez way
- " Edw O (Ethel C) formn SPO h3092 24th
- " Eug USN r2663 Freeport Blvd
- " Eunice Mrs r2211 V
- " Faith emp SAD h2211 V
- " G Melvin (Bethel J) whsmn h3140 24th

Phone 3-5963

Suite 935 Forum Bldg.

**Associated Underwriters, Inc.**

INSURANCE BROKERS

"SERVING EVERY INSURANCE NEED"

S. M. SWANSON, Pres.

**CARNIE-GOODWIN-PENDLETON CO.**

CANVAS GOODS

TENTS - AWNINGS - CAMP EQUIPMENT

515 L Street

Sacramento

Phone 2-8924



RENTALS REALTY LOANS SURETY BONDS MANAGEMENT OF PROPERTY

**HICKMAN-COLEMAN CO.**

812 J STREET

**Real Estate - Insurance**

TEL 3-7951

**STRONG**

- " Geo E (Flora F) driver h3892 12th av
- " Geraldine D clk Miller Auto Co r2211 16th
- " Grace clk SDP&VS h2801 21st
- " Harvey A (Judy) clo cldr 2503 24th h57  
Fulton av (NS)
- " Harvey A (Julia A) spotter Slavin Swanson  
h3700 57th
- " Harvey P (Vivian) driver PG&ECo r rt 7  
bx 5657
- " Hilton A (Lillian M) repair shop 1960  
Stockton blvd h2526½ G
- " Homer mgr Rio Theatre r2312 Rainbow  
la (NS)
- " Jennie L (wid B F) h2610 U
- " John (Margt) emp SAD h2667 Ringgold
- " Marie A smstrs SC&DW r1558 Santa  
Ynez way
- " Mary Mrs nurse r2825 K
- " Merlin (Geraldine) USA r2211 16th
- " Robt L (Clara J) mech SAD h1414 8th
- " Saml F (Lois J) emp SAD h1216 T
- " Waldo J (Josephine S) eng SAD h2900  
Muir way
- Stroth Alice M r3939 14th av
- " Clarence USN r3939 14th av
- " Clem A (Irene L) whsmn h3510 24th av
- " Louis h3939 14th av
- " Martin H (Helen L) whsmn h3909 22d av
- Strother Clifford L (Viva) h521½ Pala way
- " Kenneth E slsmn Sac Union r1415 O
- Strothers Calvert (Virginia) gas sta 1117  
12th h4006 5th av
- Strothman Edna Mrs maid h2524 52d
- " Ray civ eng r1515 Capitol av
- Stroud Bertha M waiter r840 3d av
- " Betty M Mrs clk PO h1515 16th
- " Clark B (Marjorie) h914 30th
- " Edw E (Vennie) carmn SPCo r rt 3 bx  
524x (NS)
- " Junior T carmn SPCo
- " Nellie G pntr SPCo r rt 3 bx 313 (NS)
- " Ralph V (Cath) carmn SPCo r rt 6 bx  
5110
- " Richd C USA r914 30th
- " Vennie C mach hlpr SPCo
- Stroup Clarence L cbtmkr r700 14th
- " Geo H (Rose) mail hndlr SPCo r1721 13th
- " Jack D USA r3646 33d
- " Leon Mrs r3646 33d
- Strouse Beatrice S clk Citizens Bank r3519  
1st av
- " Edw E (Marienne) h1121 40th
- " Howard E (Mary) mach Hansen Mach  
Wks h1062 49th
- " John (Viola I) widr h2810 F
- " Marie A Mrs C S pract 1107 9th R326  
r1121 40th
- " Viola Mrs slsmn WL&Co r2810 F
- Strubinger Albt A (Eileen) driftsma r901 43d
- " Jos C (Helen C) h920 W
- " Jos C h1226 V
- Struck Frank L (Clara E) pntr h649 54th
- " Geraldine sten Mather Field r649 54th
- Struduras Ann Mrs tchr h3009 O
- Struer Jack J (Kath) h1840 Commercial way
- Strukan Millie Mrs ldywkr SGSL h2105 23d
- " Nellie E clk W R Caldwell r2105 23d
- Strum Alf (Sylvia) USA h3456 3d av
- " Sylvia Mrs sten CHP r2456 3d av

**DAGGETT****FUNERAL HOME***Thoughtful, Modern and  
Reasonable Funeral Service***INVALID AMBULANCE SERVICE**

Phone 2-0755

- Strunk Sheridan M (Elna) slsmn Miller &  
Harrigan h665 39th
- Struss Wm J (Marguerite) emp Army Signal  
Corp h1215 Delta
- Struth Dolores Mrs r2008 35th
- Struthers Gilbert A (Ethel) h4236 G
- STRUTZ GERALD A**, instructor Strutz  
School of Watchmaking & Engraving,  
r2416 L
- STRUTZ SCHOOL OF WATCHMAKING  
AND ENGRAVING**, Theo E H Strutz  
Principal, Emily-Ann Bell Registrar,  
Gerald A Strutz instructor, 2200 K, Tel  
3-0838 (For further information see page  
108 Buyers' Guide and right top corner  
card)
- STRUTZ THEO E**, Prin Strutz School of  
Watchmaking & Engraving, h2416 L
- Struve Earl F USN r3951 Bway
- " Fred (Florence J) constr wkr h3951 Bway
- " Geo M (Hazel M) rancher h3200 Land  
Park av
- " Wm J USN r3951 Bway
- Stryjak Julia r3910 44th
- Stuard Vennie C emp SPCo r rt 3 bx 524x
- Stuart Adele Mrs mgr Center Hotel h420½  
Capitol av
- " B W Mrs h1431½ D
- " Geo (Hattie) blrmkr h2015½ J
- " Harry A (Gayle A) USA h2856 San Luis  
ct
- " Huolene clk SDE r937 Robertson way
- " John L (Huolene) USA h937 Robertson  
way
- " Jos L clk SED r910 S
- " Margt r2120 23d
- " Marjorie E clk r937 Robertson way
- " Maude M (wid J E) clk Monarch Food  
Shoppe h441 Santa Ynez way
- " Oxygen Co 1808 22d
- " Phyllis B Mrs r1454 Carly av
- " Ray priv sec SBE r441 Santa Ynez way
- " Roy G (Ruth) dept mgr Lester Motors  
h1612 Markham way
- Stubblefield Garfield (Minnie) hydrology chf  
USBR h1300 9th
- " Jas A (Georgia L) mech SAD h1220d 18th
- Stubbs Barton T USA r1326 O
- " Elaine E teller B of A r1832 46th
- " L J (Marian A) clk h851½ 41st
- " Mary S h1710 12th
- " Orien L (Dorothy) acct SDF h1110 55th
- " Robt K (Leslie H) buyer Pay Less Drug  
Store h1832 46th
- " Robt K jr USN r1832 46th
- Stuck Bella (wid A J) h3757 7th av
- Stucker Clyde (Loicel) electn h1622 26th av

**THE  
ENZO  
PAINTS****GLASS  
WALLPAPER  
PAINTERS'  
SUPPLIES****KYANIZE  
MURPHY  
AND  
NU-ENAMEL  
PAINTS****1010 JAY  
DIAL  
2 - 0 6 8 6****LUPPEN  
AND  
HAWLEY  
INC.****Plumbing  
Heating  
Air  
Conditioning  
Electrical**Peerless Pumps  
Scales—Repairs

3126 J Street

PHONE

**6-6471**

Sacramento

**DANA MOTORS****MOTOR REBUILDERS AND DISTRIBUTORS****FORD — CHEVROLET — PLYMOUTH — AND OTHERS**

1731 K Street

Phone 2-7629



DODGE  
Plymouth

**MILLER**

**AUTO  
CO.**

1415 Broadway  
Tel. 3-5951

*A Record of  
33 Years  
Reliable Service*



**Capitol  
Investigation  
Bureau**

Member of  
Associated American  
Detective Agencies

**COMPLETE  
DETECTIVE  
SERVICE**

LICENSED AND  
BONDED

**WE LOCATE  
MISSING  
HEIRS**

PHONE  
2-6881

719 K Street  
437 Ochsner Bldg.



**The Diamond Match Co.**

LUMBER — BUILDING MATERIALS

2826 Q Street

Telephone 6-4703

**Pease Conservatory of Music**

ZUE GEERY PEASE, Director

**VOCAL—PIANO—ORGAN  
VIOLIN**

BEGINNING AND ADVANCED

2130 L St. Tel. 3-7038

Stuckert Alex (Ruth M) driver h2439 Alhambra blvd

" Fred with Nunneley Realty h3700 1st av  
" John (Alma) driver h3182 56th

" Victor (Myrtle G) USA h2818 I  
Stuckey Chas W shop formn Westn Machy  
Co r rt 1 bx 6122

" Ira O (Margt) h4625 P

Stuckman Dorothy J clk DMV r1432 Rodeo way

STUCKSTEDE H (Clara H) Cashier Citizens Bank of Sacramento, h2701 Curtis Way, Tel 6-1037

" LaVerne M clk C-WSLICo r2701 Curtis way

" Melvin H (Lou Ella) slsmn Kraft Cheese Co h1326 X

Stucky Frank H (Rose) carp SAD h3660 1st av

Studebaker Geo C (Bonnie) mech SAD h1328A P

STUDEBAKER MOTOR CARS, Lester Motors Dealers, 1301-05 K, Tel 2-7621

Studendorff Jack C USA r880 57th

" Letha Mrs h880 57th

Studio Apartments 1701 G

Studt Harold R (Vivian M) supvr SAD h3738 52d

" Ward B (Millison) asst mgr Cal Tree Fruit Agreement h1364 41st

Studybaker Aaron D (Grace) with SED h1501 15th

Stueckel Glenn H emp SAD h1828 50th

Stueke Carol clk r1122 17th

Stuerman Madelon WAAC r2815 I

Stuessy Bea Mrs r1309 7th av

" Fred H (Goldie) slsmn BCBCo r1601 38th

" Goldie Mrs nurse Sutter Hosp r1601 38th

Stuke Anna (wid Wm) nurse h3509 Stockton blvd

Stukel Murvin E h811 41st

Stulken Geo L (Eleanor) interviewer WMC r Azalea rd rt 9 bx 1334

Stull Kenneth C (Thora C) acct h2316 27th

" Thora C Mrs ofc mgr Dosch Co r2316 27th

" Vera S Mrs clk Safeway r902 33d

Stultz Cora D (wid J E) h rear 3950 2d av

" Frank D (Betty) driver Sutter Lndy r rt 1 bx 2100

STULZ GEO (Lollie) Owner and Mgr Henry's Collection Co, h920 57th, Tel 5-2395

Stumbos John D (Esther) restr 1310 J

Stump Bessie Mrs walter h910 7th

" Chas A (Effie) USN h1720 50th

" Cora (wid Chas) r2920 J

" Effie clk DMV r1720 50th

**STUMPF**

" John E mgr Westn Paper Box Co r2315 W

" Louise G clk Marcus Auto Supp Co r2815 V

Sturch Olive B clk DMV r Fair Oaks

Sturdavant Geo L (Nellie A) r3189 Land Park dr

" Virginia tchr Pub Sch h3189 Land Park dr

Sturdevant Margt Mrs h1224 G

" Wm C (Maude) br mgr Lynn & O'Neil h310 E (B)

Sturdivant Grace Mrs clk Gomez Bros r4097 Washn av

" John J emp Crystal Cream & Butter Co r Del Paso Hts

" Marshall Y (Grace) driver Senf Draying Co h4097 Washn av

Sturgeon Lydia B sten Standard Agricultural Chemicals Inc r1106 10th

" Ralph (Irene) shtmtlwrk h3210 1/2 4th av

" Saml P emp SB&LCo r5320 Folsom blvd

Sturges Carl E r2541 San Jose way

" Clarence A (Rose G) gas sta 1604 Del Paso blvd (NS) r Fair Oaks

" Derelle E (Irma E) emp SAD h2541 San Jose way

" Horace M (May D) eng SDH h1660 12th av

" Marie R Mrs clk SED h628 1/2 I

" May D Mrs tchr Pub Sch r1660 12th av

" Olin D h608 P

Sturgess Ada M clk DMV h3909 3d av

" Arth R mech LTCorp h3301 23d av

Sturgill Jack emp Lansberg Lbr Co r2101 J

" Jas A (Louise T) clk PO h3461 33d

" Wane R USN r3291 8th av

Sturgis Ralph W (Bernice) gas sta 2725 Riverside blvd h963 Swanston dr

Sturm Edw (Vernette M) USA r3621 E Curtis Park dr

" Geo carmn SPCo

" Minnie E (wid Jos) h3448 Bway

Sturman Charlotte (wid L L) maid r1616b 11th

Sturmer Albt H (Nettie J) h1115 23d

" Saml C (Sadie R) h864 36th

Stutler Walter C (Maude) election and certification asst Secretary of State h1460 7th av

Stuto Anthony (Amy) fruits 3750 Stockton blvd h3400 Sophia way

" Frank F (Dorothy) lab CPCorp h1624 E

" Frank P (Lena) lab CPCorp h4327 5th av

Stutsman W F hlpr WPRRCo

Stutz Hazel Indywkr Sutter Lndy r rt 3 bx 25011

Stuzmann Alberta E sten SPO h1736 Caraway way

Stwrck Jos J r 914 12th

STYLE ART BEAUTY SALON, A H Mitchell Jr Dir, 1009 1/2 9th, Tel 2-0554

Styles Fred (Margt) pntr h3894 7th av

" Henry (Hulda) restrwkr h700 L

" Jerry photog h1319 8th

Suarez Albt clk TCCo h3110 Marshall way

Suazo Martin farmwkr r309 1/2 K

Suber Grace (wid J C) clk r3234 Riverside blvd

Northern California's  
Largest Home Furnishers!

**BREUNER'S**

Sixth and K Streets

SACRAMENTO





# LAVENSONS INC.

Since 1877

Shoes for the Entire Family

1018-1020 KAY DIAL 3-1791

**SUBER**

- " Harry T (Myrtle I) melter SPCo h3234 Riverside blvd
- " Robt D USA r3234 Riverside blvd
- SUBWAY AUTO WRECKERS, Herman Lauszus Prop, We Buy, Sell and Wreck All Makes of Cars and Trucks, Truck Parts a Specialty, 795 Del Paso Blvd (North Sacramento) Tel 9-0458**
- Sucetti Glenn (Marie) h1414 44th
- Sucher Harry V (Sacramento Animal Hospital) h5701 H
- Sudaha Victor (Mazel) USN r1626 9th
- Sudar Bob emp SNRy r Bryte
- Sudbury Helen R Mrs clk SSS r939 38th
- Sudduth A Estelle r2664 6th av
- Suegit Fong mldr SPCo
- Suennen Arth G (Louise M) carp Cal Mfg Co h3904 Willow
- Suesberry Clara Mrs h523 1/2 N
- " Thos USA r523 1/2 N
- " Thos H (Leora E) emp City Waste Removal Dept h4036 2d av
- Suffelas Chris r620 Capitol av
- Suffern Andw mech McClellan Field r1316 I
- " Rossetta Mrs h1519 N
- " Wm J (Olive) 2d hd clo 1110 2d h3968 39th
- Sugar Celia (wid Victor) h1510 1/2 D
- " Fannie r1700 C
- " John (Josephine) h1700 C
- " John J cond SPCo h1612 1/2 E
- " Jos USMM r1510 1/2 D
- " Nick (Pete & Nick) r1510 1/2 D
- " Paul J (Mary) carmn SPCo h1116 58th
- Suggett Elmer O (Rose) hd clk PFECO h1800 Bidwell way
- " Hermena Mrs r2825 J
- " Rose E clk DMV r2129 Shielah way
- " Sarah L (wid Jas) h2825 J
- Suggs Preston (Lucille) USA h81 L and M al
- Sughrue Francis C slsmn r1416 10th
- Suhr Fred jr USA r215 23d
- " Fred H (Margt) clk PG&ECO h215 23d
- " Geo R (Amber T) USA h rear 4312 44th
- " Geo W (Claire B) emp SAD h314 25th
- " Harold J (Mae) linemn h3292 9th av
- " John H jr (Earline) h2408 L
- " Mae E clk SPCo r1729 9th
- " Rosemary Mrs r4018 Plumas av
- Suine Carlo (Cecelia) emp Setzer Box Co h308 2d
- " Lorraine E emp SB&LCo r2519 51st
- " Peter (Sylvia) emp SB&LCo h2519 51st
- Suiter Clanton B h1419 18th
- " Paul A (Lydia) mech h2721 Grove av (NS)
- Sules Roy S r3062 37th
- Sullenger Geo M USMM r4217 U
- " Irene R Mrs pnter SAD h2715 N 12th (NS)
- Sulli Jos carmn SPCo r2111 F
- " Katie (wid Geo) r2420 C
- " Peter (Sarah) lab h811 E
- " Victor h505 10th
- Sullivan Addie H (wid W A) h1905 16th
- " Adeline C supvr C-WSLCo r2016 Vallejo way
- " Agnes (wid J G) h3158 N
- " Agnes J stdt nurse Sac Co Hosp r1308 19th
- " Albt F (Sarah F) ydmstr SPCo h2981 Del Paso blvd (NS)

**Bookkeeping Service**

**Tax Service**

## EDGAR A. SAYRE, Jr.

### PUBLIC ACCOUNTANT

Phone 3-9282

918-30th Street

SACRAMENTO

**SULLIVAN**

- " Alf J (Millie) prsmn SPO h916 H
- " Amelia (wid Wm) r3278 4th av
- " Annie C (wid J E) h717 22d
- " Archie B (Ora B) h2314 V
- " Arlaine M clk SDSW r1316 Santa Ynez way
- " Arth W (Edna M) bartndr h1415 Q
- " Audley O mach Hansen Mach Wks r916 G
- " Betty J tel opr PT&TCO r2215 10th
- " Cath M emp Hale Bros r212 2d (B)
- " Chas D h800 17th
- " Chas E (Jean) h766 Mortimer av
- " Claire S (Ruth M) mach L C Brohemer h3630 24th
- " Cornelius (Frelida) h2301 C
- " Cornelius C mgr Lion Hotel h513 1/2 K
- " Danl F (Agnes J) eng SPCo h2519 H
- " Danl F (Madell L) USA r2927 I
- " Danl J slsmn ZPCo r2115 G
- " Dora (wid P H) h1205 6th
- " Edw J (Mary J) h3400 10th av
- " Edw J (Madeline J) aud SDA h2930 27th
- " Edwin F (Josephine) eng USBR h1895 Sierra Vista av
- " Eliz M (wid H L) gas sta 3121 Stockton blvd h1917 39th
- " Eliz M Mrs with Lavensons Inc h1604 Capitol av
- " Elsie E (wid J P) h2926 Q
- " Eug F (Anna) h2751 12th
- " Eug F jr USA r2751 12th
- " Eug L utilitymn CI&CSCO r1215 17th
- " Frances E clk r3005 V
- " Frank (Cleo) emp R L Cameron h415 O
- " Frank J (Norma) mech h2301 1/2 C
- " Hanna nurse Sac Co Hosp r4043 Sherman way
- " Helen E (wid Frances) compt opr PG&E Co r3121 4th av
- " Herman (Frances) emp SAD h1233 Delta
- " Howard F (Martha M) (Hobbs Battery Co) h1316 Santa Ynez way
- " Hugh C (Adeline) mach WPRRCo h2016 Vallejo way
- " Ivan E (Dorothy E) r423 7th
- " J D blmkr WPRRCo
- " Jack C electn SPCo
- " Jack E r2926 Q
- " Jas r914 2d
- " Jas lab r1010 1/2 10th
- " Jean Mrs slsmn Sac Shopping News r rt r bx 766
- " Jerry h221 Delfeia (NS)
- " Jerry r1423 8th
- " Jessie maid r411 K
- " John A (Esther) h520 4th (B)
- " John B slsmn J H Johnson r1007 6th

**WILLIAMS & WILLIAMS**  
 REAL ESTATE SALES  
 GENERAL INSURANCE  
 303 Market Bldg.  
 1005 8th St.  
 Phone 3-1928

**JACK COCHRAN ROOFING CO.**

PHONE  
**2-7647**  
 823 J St.

# HARRY A. NAUMAN & SON

## FUNERAL DIRECTORS

2021 28th St. Phone 5-0416



# UNION & CLUB TAXI

DIAL  
**3-7941**

Low Rates

ALL PASSENGERS INSURED

Heaters and Radios

100% UNION

1131-7th St.

# FRANK Z. AHL SHEET METAL WORKS

HEATING AND AIR CONDITIONING  
SHEET METAL PRODUCTS

WELDING

Phone 3-3482

2114 P Street



# W. P. Fuller & Co.

"SINCE '49"

PAINTS -- GLASS -- WALLPAPER

1013 12th St.  
Retail Store  
and  
General Offices  
Telephone  
2-1061

Specialists In Insulation, Roofing, Painting,  
Asbestos and Brick Siding, Stucco  
Waterproofing, Etc.

## MESSIER CONSTRUCTION CO.

Complete Home Modernization

ALL WORK GUARANTEED

PHONE 4-0415

601 North 16th St. Sacramento, Calif.

### SULLIVAN

- " John D clk G C Caletini r1008 17th
- " John F whsmn h1226 D
- " John G USA r3988 Sherman way
- " John H (Adele J) slsmn h510 5th av
- " John J (Anna C) emp SAD h3988 Sherman way
- " John W clk PO 2820 H
- " Jos mech r910 15th
- " Jos P (Birdeen) USA r1805 39th
- " Josephine H emp SAD r2926 Q
- " Kath Mrs emp SAD h212 2d (B)
- " Kath (wid L H) r1196 Arcade Blvd (NS)
- " Kenneth E clk Club Cigar Store r727 K
- " Kenneth E (Mary J) mgr Grade 1 War Manpower Com h964 Fremont way
- " Lorine A sten F H Woodruff & Sons r2505 L
- " Marie F sten SDA r2820 H
- " Mary Mrs r4711 D
- " Mary L slswn R R Inks r964 Fremont way
- " Matt (Thelma) kiln wkr Essex Lbr Co r rt 3 bx 512
- " May F r4711 D
- " Mayme (wid P J) h3132 4th av
- " Michl J (Deborah) custodian Pub Sch h4043 Sherman way
- " Mildred K clk U S Railroad Retirement Bd
- " Nellie K (wid J M) h1014½ 21st
- " Oscar (Capitola) jan h916 G
- " Pauline Mrs clo clnr r2615 K
- " Phyllis A Mrs typist DMV h2315 Alhambra blvd
- " R J h2527 O
- " Rae L caterer h1938 2d av
- " Raymond T (Winona) USA h3341 11th
- " Robt (Betty J) USA r2215 10th
- " Robt whsmn Crystal Ice & Cold Stge Co r512 P and Q al
- " Robt E clnr SC&DW r3988 Sherman way
- " Robt L (Evangeline) driver Lime Cola Bottling Co h601½ 14th
- " Steph clk h3609 9th av
- " Thos (Clara R) lab h2207 J
- " Thos H (Nalda M) USA r2757 Santa Cruz way
- " Timothy B wtchmn The Thomson-Diggs Co r2811 T
- " Timothy N clk WPRRCo r2751 12th
- " Ward dep Atty General r Elks Club
- " Wm J (Frances) h2820 H
- " Wm L (Jane) deckhd h1711 4th
- " Wm S (Alyse M) h4020 Miller way
- " Wm S (Carolyn) USA r2433 Curtis way
- " Wm T (Margt) emp SAD h864 48th
- " Wilma L clk PT&TCo r1905 16th
- Sulluste Wm F emp SAD r2414 H

Sulzmann Anton R (Ida M) shtmtlwrk SPCo h3810 35th

- " Ida M Mrs emp Hale Bros r3810 35th
- Summa Lee S (Essie) piper SPCo r515 10th
- Summerfield Herbt (Ruth A) driver h1428 E
- " Jas E (Lillian J) mech SAD h750b Warner
- " Louis D (Market Spot Variety Store) and variety store 1624 Bway r725 L
- " Ralph E (Mary R) h516 24th
- Summers Emily (wid Anthony) nurse r800 Robertson way
- " Ethel E Mrs bkpr C L Azevedo r5312 15th av
- " Frank mach SPCo
- " Fredk L USA r4148 7th av
- " Jack E (Edith M) h4148 7th av
- " John D (Ethel C) mgr Hotel Land h1106 10th
- " John N (Lillian) emp SB&LCo h2646 2d av
- " Len L (Evalena E) carmn SPCo h2514 U
- " Lloyd N (Edna) driver h1201 64th
- " Mae E Mrs tchr Pub Sch h1617a T
- " Marion M (Ora E) emp SPCo h5312 15th av
- " Maude h823 10th
- " Mildred waiter r1517 11th
- " Otto (Marjorie R) bricklyr h236 N Grove (NS)
- " Sabert (Martha) slsmn h2220 V
- Summerville Mina J r3920 36th
- " Moran (Mary) USA r1618 8th
- Summey John whsmn SAD r1029 F
- Summit Wm S sta atdt W B Woldit r Fair Oaks
- Sumner C M (Doris) h1409 35th
- " C Monica h716 11th
- " Carl C (Maud) USA h5029 B
- " Frank W (Freda) USA r1315 18th
- " Jas (Ruth) mech Mather Field h415c 11th
- " John P sergt SPD h2918 W
- " Vance L (Ruth) supt Cal Almond Growers Exch h1124 4th av
- Sumners Eloise J Mrs clk Safeway r2204 N
- " Jas (Eloise J) USA h2204 N
- Sumolia Amelia r811 10th
- " Lucile r811 10th
- Sumpf E C h1528 35th
- " Ruth clk SBE r1528 35th
- Sumpter Amos E signalmn r1426 Carly av
- " Martha C techn Pac Dental Laboratories r 1497 34th
- " Raymond L (Clara) emp SAD h1497 34th
- Sumrall Lee lab r910½ 2d
- Sun Davis (Genl Prod Co) r2214 14th
- " Hotel 328½ K
- " Joe (Grace) men's furngs 712 J r1518 7th
- " Louie h129 I
- " On Chung Co oriental gds 226 I
- " Wah h911½ 4th
- Sund Gordon C clk Hotel Clune r805 K
- Sundahl Betty tmkpr r2015 H
- Sundblom Delma hosp wkr r1225 28th
- Sundborg Axel mach SPCo r3124 T
- " Ronald W (Evaline Q) inspr SPCo h3124 T
- Sundry Carl S clk Miller Auto Co h3005 W
- " Mildred B clk SATSC r3005 W

## GENE BARTLETT

REAL ESTATE — INSURANCE

If It's Scalable We Can Sell It

"Where HONESTY is ALWAYS the Best Policy"

1315 Jay St.

Tels. 2-2908 and 6-8348



JOHN L.  
BOITANO  
Pres.  
MORGAN E.  
LA RUE  
V-Pres.-Secy.

# Reports

Sunderland Helen M Mrs r5009 10th av  
 " Robt N (Della L) auto parts 1209 18th  
 h1838 Caramay way  
 Sundin Harold N (Svea O) h1620 50th  
 Sundquist Perry (Emily) supvr SDSW h2738  
 21st  
 Sundseth John (Ione) h403 Mint  
 Sundstadt Carl h4631 15th av  
 Sundwick John J carp Mather Field r2306  
 Capitol av  
 Sunia Analda emp SAD r816 g 20th  
 " Maude nurse h816g 20th  
 Sunich Mary Mrs h2824 P  
 Sunkey Gus r801½ Capitol av  
 Sunland Refining Corp Manuel Silveira mgr  
 430 N 16th  
 Sunset Hotel Mrs M J Hudson mgr 1111½  
 3d  
 Sunshine Hatchery (J C Wharton H E  
 Halbert) 2535 5th  
 " Hotel Mrs Jessie Van Alston mgr 1323½  
 4th  
 " Nursing Home Mrs Florence Nunneley  
 mgr 2610 L

**SUPERIOR AMBULANCE SERVICE (Louis  
 J Warren, Walter C Kunz) Packard  
 Equipment, Oxygen Emergency Service,  
 Red Cross Trained 1221 30th, Tel 6-6434  
 (For further information see page 2  
 Buyers' Guide and right bottom lines)**  
 " Auto Park (Jack Applegate Warren  
 Markham) 331 J

**SUPERIOR CALIFORNIA REGISTER, Rev  
 James Casey Editor, 406 Native Sons  
 Bldg, 924 11th, Tel 3-3595**

Suponche Edw (Josephine) mach Hansen  
 Mach Wks r1228 K  
 Suposs John (Virginia) USA r1551 38th  
 Supple Cornelius F (Margt) slsmn Jewel Tea  
 Co h1408 41st  
 Supry Harvey E (Louise A) gro 3001 1st av  
 Surbough Norvel E (Cecilia) USA r3950 3d av  
 Surbis Nick h2931 E  
 Surby Raymond B carmn SPCo r512 Q  
 Surjan Lena M clk SFTC r3062 9th av  
 " Nick (Mary) blksmith hlpr WPRRCO  
 h3062 9th av  
 Surla Anna Mrs prsr V E Shreffler r rt 7  
 bx 5632  
 Surlin Bessie E typist OPA r1515 41st  
 Surmeier J L (Mae C) h2700 S  
 Surprise Council No 5 Daughters of America  
 1025 9th  
 Surra Cleo lab r1018½ 3d  
 Surryhne Geo E (Nina) claims aud State  
 Controller (Gasoline Tax Refund Div)  
 h4401 Solano av  
 " Hubert aud SBE h1229 T  
 Susanetto Frank (Teresa) lbrmn h3109 62d  
 Susko Gregory r3018 33d  
 Susoeff John L (Lucille) wldr SPCo r rt 3  
 bx 589  
 Sutcliffe Emmett W jr (Sarah C) carrier PO  
 h2418 U  
 " Sarah C Mrs clk SSS r2418 U  
 Suterio Ralph (Gaybe) rancher h516 Capitol  
 Sutfin Chas E (Jean) clk Shell Oil Co h609  
 40th

Sutherland Apartments 630 10th  
 " Donald D (Dorothy M) mot pict opr h1485  
 34th  
 " Dorothy r1403 H  
 " Geo H (Maude E) emp Mather Field  
 h4718 8th av  
 " Jas L (Ruth E) USA h1618 25th  
 " Jas M (Hattie F) gardner WPRRCO h3125  
 42d  
 " Joan r1640 10th av  
 " John R (Rachel R) eng USBR h1640  
 10th av  
 " Maude E Mrs bkpr R P Shorrocks r4718  
 8th av  
 " Raymond N (Enez) sausage casingmnn  
 h2919 X  
 " Ruth E clk C-WSLICo r1618 25th  
 " Spence R USA r1640 10th av  
 Suthers Eliz dental asst r1425½ 21st  
 " Lois tchr Pub Sch h1425½ 21st  
 Suttiff Robt W (Wilma) pntr h5553 Santa  
 Maria av  
 Suttin Aster (Martha) USA h2483 S 17th  
 (NS)  
 Sutter Albt (Martha) core mkr SPCo h1833  
 Commercial way  
 " Apartments Mrs Agnes Spinetti mgr 2728  
 Capitol av  
 " Aug (Rosa) emp HM&ICCo r rt 6 bx 1533  
 " Bessie (wid Walter) h4832 Q  
 " Casket Co (C V Deckwa L F Pettigrew  
 D E Notchkiss) 2716 24th  
 " Club F W Becker mgr 1220 9th  
 " Council No 3469 Security Benefit Assn  
 2741 34th  
 " Erma r1820 C  
 " Fannie D (wid Gregory) r1022½ P  
 " Fred W emp SAD h2625 N 8th (NS)  
 " Geo A (Laura) eng SPCo h1820 C  
 " Geo A jr (Dolora) firemn SFD h2740 16th  
 " Geo S (Eliz D) mech h1205 Acacia av  
 (NS)

**SUTTER HOSPITAL OF SACRAMENTO  
 Operating Sutter General Hospital and  
 Sutter Maternity Hospital, Raymond D  
 Brisbane Supt, 2820 L cor 28th, Tel  
 5-2661**

" Junior High School 1816 K  
 " Junior Lodge No 4 IOOF 1025 9th  
 " Laundry (Eddie Smith) 1714 28th  
 " Laura G Mrs (Bill & Joe's) r1820 C  
 " Lawn Tennis Club 39th and N  
 " Martha M r1833 Commercial way  
 " Maternity Hospital Ethel Morley supt  
 52d cor F  
 " Rosemarie typist C-WSLICo r Elk Grove  
 " Rudolph H (Meta) emp SAD h1732 3d av  
 " Terrace Apartments 2504 21st  
 " The (E H and L F Sweem) restr 1011 K  
 Sutter's Fort K cor 26th  
 Sutterville Heights School 1910 Sutterville rd  
 Suttich Wilma E Mrs waiter h2904 H  
 Suttle Estelle h2300 27th  
 Sutton A cook r1125 F  
 " Alston W (Mildred C) mgr Grade II War  
 Manpower Com h1071 Perkins way  
 " Anna r3371 62d  
 " Byron M USA r2308 15th

Escrows

Title  
Insurance

**Sacramento  
Abstract  
and  
Title Co.**

Affiliated with  
**Title Insurance  
and Guaranty  
Company**

**919-8th  
STREET**

Tel.

**3-4871**

# J. C. PENNEY CO.

## DEPARTMENT STORE

630 K Street

Phone 2-4921



**MERCHANTS SERVICE BUREAU**  
**CREDIT REPORTS**  
**COLLECTIONS**  
**Ochsner Building**  
**Tel. 3-7471**

**To Buy - Sell - Rent - Trade**  
**SACRAMENTO UNION WANT ADS**  
**RESULTS FOR LESS**      **1910 Capitol Ave.**

**DIAL**  
**2-7811**

**D. R. Woodard**  
**CLEANER & DYER**

**Quality Cleaning**

**2201 J Street**      **Tel. 2-7636**

**SUTTON**

- " C Ken (Alice T) used cars 1515 K h2650 21st
- " Cordelia (wid J L) h3916 33d
- " Dora A (wid C R) h2641 30th
- " Elmer J r2710 19th av
- " Eva L (wid W H) h4743 Parker av
- " Evelyn O waiter r1520 9th
- " Gibbs T (Willie B) USN h2120 J
- " Henry H (Virginia) eng Sac Co Hosp h2308 15th
- " Hubert R USA r2120 J
- " Hugh (Melba) USA h1511 G
- " Ida Mrs r4409 F
- " Jas L (Inez E) eng h1227 Swanston dr
- " Jerry USA r4761 Parker av
- " Julia Mrs r1621½ 17th
- " Julie clk SSS h1621½ 17th
- " June card writer WL&Co r2308 15th
- " Kathleen G waiter r1520 9th
- " Lucy (wid Frank) maid JBCo h3425 5th av
- " Paula L typist C-WSLICO r4761 Parker av
- " Ralph A (Beatrice) carrier PO r rt 5 bx 7579
- " Ralph B (Gertrude A) sgt CHP h2201 12th av
- " Ray J (Myrtle) chf of Police No Sac h1612 El Monte av (NS)
- " Richd H USA r2308 15th
- " Robt E (Natalie) computer Shell Oil Co r1728 South av
- " Ruth M pub sten 1125 L h1305 24th
- " Sybil waiter The Sutter r1619½ 23d

**SUTTON TRACTOR & EQUIPMENT CO**  
 (Wm A Sutton) International Tractors, Agricultural Implements, Farm Machinery, 1615 Capitol Av, Tel 2-8938 (For further information see right top lines)

- " Vesta V h910 O
- " Virginia H matron SPCo r2308 15th
- " Willa M emp SAD h328½ Capitol av
- SUTTON WM (Truck Sales) "The Truck Dealer", 301 N 16th, Tel 2-4532**
- SUTTON WM A (Irene F) (Sutton Tractor & Equipment Co) h3619 Land Park Dr**
- " Wm E (Kathleen A) eng h4761 Parker av
- " Willie B Mrs smsters Eastern r2120 J
- Sutula Herman W (Kseina) blksmith SPCo h1869c Siskiyou av
- Suytar Chas E (Bonnie) ball player h1520 28th
- Svelpo Kas C r912 F
- Svendsen Ejner M (Lillian) mech SAD h2726 6th (NS)
- " Simon B N (Hulda) fndy supt Thys & Miller h6409 Folsom blvd
- Sveningson Louisa J carmn hlpr SPCo

- Svetch Paul mach SPCo r Bryte
- Svetch, Michl (Antoma) USA h3221 San Jose way
- " Michl J (Mary) h5009 J
- Svilich Andw (Bernice) USA r3965 J
- " Anna M Mrs h2130 P
- " Anthony J clk USBR r1708 18th
- " Della Mrs h1315 O
- " Francis J USA r1708 18th
- " Jos h603½ O
- " Jos (Frances) pntr h1708 18th
- " Jos A (Mary) formn Am Can Co h3410 C
- " Madeline labty techn r1315 O
- " Paul (Anna K) blksmith SPCo h1920 18th
- " Ruth F Mrs tchr Pub Sch r3301 Franklin blvd
- " Vincent P (Margt) USA r1708 18th
- Svoboda Sara F clk Stilson Bros r3501 26th av
- " Wm (Sara F) USN h3501 26th av
- Swacina John J (Lillian C) examiner SFTC h1105 54th
- " Lillian clk Secretary of State r1105 54th
- Swadley Andw A whsmn USEng r910 G
- Swafford Chas L (Cath M) wldr Eastern av cor 64th h2768 42d
- " Ray F constrwkr r904 Q
- Swager Lena L (wid Saml) h915 T
- " Paul H (Sue M) slsmn h1908 12th av
- " Sue priv sec JBCo r1908 12th av
- Swaggerty Christopher C lbr hldr Burnett & Sons r216 N 12th
- Swaim Georgia Mrs h1441 46th
- " Hazel A Mrs priv sec Hale Bros r522 25th
- " John W (Hazel A) collr Hale Bros h522 25th
- " Louis B (Jane M) slsmn h522 25th
- " Wm B (Louise A) h1529 40th
- Swain Geo F asst plant mgr Capital Rice Mills r Davis
- " Harry L (Norma) auto repr 818 Capitol av auto pk 820 do h1528 37th
- " Olive librn State Library r1214 P
- " Roger H USMM r1528 37th
- " Sadie C (wid L C) r2657 10th av
- " Violet M clk CHP r2921 24th
- " Wm A (Maxine W) inspr SAD h3100 Ben Ali av (NS)
- Swalley Jas E (Ruth) mech SAD h1059 Acacia av (NS)
- " Leavitt M (Virgel M) farmer h2720 Florence pl
- Swallow Grason (Pearl) emp Albt Elkus h448 W El Camino av (NS)
- " Jeanne clk Grant Union High Sch r448 W El Camino av (NS)
- Swan Edw R (California Chemical Co) h 1415 G
- " Ethel M Mrs clk h1549 Larkin way
- " Hal M (Margt M) inspr SAD h2321½ N
- " Mabel M soc Wkr CDSW r1732 40th
- " Marcella G sten r1130 O
- " Margt C sten r1236 N
- " Margt M typist USEng r2321½ N
- Swanberg Raymond W (Rosina W) USA h2756 Sac blvd
- Swaney Earl equipmt opr SAD h1536 Tessa av (NS)
- " Robt R (Lena) h2536 16th
- Swank Wm H billiards 201 12th St rd



Symbol of Complete Protection

**Life Accident Health Annuities Hospitalization Group**

**FAMILY INCOME ALL-WAYS PROTECTION**

**Business Men's Assurance Co.**

314 Forum Bldg. Phone 3-5919



**HEESEMAN, Inc.**

1022 Kay Tel. 2-2913

*Home of Hart Schaffner and Marx Clothes*



# Artz & Cook Real Estate Insurance

Licensed Real Estate Brokers

PHONE 2-1041

Rental Department

813 J ST.

Swannell Wm L (Grace P) claims examiner  
Cal Dept Emp h2132 Marshall way

Swansborough Sherwood P (Margt) h722  
Santiago av (NS)

Swanson Agnes E beauty shop 3750 Stockton  
blvd h1325 15th

" Albt carmn SPCo r910½ 6th

" Alice E (wid Eric) slswn Hale Bros h2743  
Harkness way

" Amelia r3210½ 4th av

" Arnold P (June) USA h2301½ P

" Augusta Mrs r611 23d

" Carl lab r319½ K

" Claus H mech PO r5009 7th av

" Edwin F (Betty) USA r914 N

" Emma Mrs mgr Desmond Nursing Home  
h2727 P

" Everett L (Olgo) mech Spickard Auto Co  
h2340 42d

" Fern clk h1325 15th

" H cnrywkr h rear 116 5th (B)

" J E blksmith WPRRCO

" Jeannie C r817 18th

" Joel H (Iris) slsmn h2700 57th

" John S (Kate) granite letterer Carlaw  
Bros h1010 Yale

" Julia Mrs maid 1510 12th av

" Julia E (wid O E) h2517 36th

" June clk CAGE r2301½ P

" Lorna M clk SFTC r Roseville

" Morby C (Hulda) civ eng SDH h2450  
Portola way

" Oscar H (Mary A) h3141 33d

" Paul W lab SAD r1209 E

" Rose (wid Harry) r3824 38th

" Ruben E (Edith) swchmn h rear 2181  
Weller way

" Ruby Mrs h5001 C

" Salvin (Margt D) clo clnr 1006 and 2900 J  
h1501 9th av

SWANSON STEPHEN M (Hazel E) Pres  
Associated Underwriters Inc, h2776  
Marty Way, Tel 3-1618

" Walfred E (Jean) eng USEng h2229 N

" Wm E Jan Hotel Enterprise r914 2d

Swanston Adora M Mrs h1831 H

" Beatrix Mrs h1045 38th

SWANSTON PACKING CO, Meat Packing,  
P O Box 427 Sacramento, Tel 9-2744

" Robt (Florence R) rancher h1400 N

" Robt jr (Lillian) h1416 45th

Swanzey Albt T (Susie E) h2986 Franklin blvd

" Florence sten State Treasurer r2986  
Franklin blvd

" Fred W (Mary) clk Shell Oil Co r rt 2  
bx 2655

" Lawrence M acct J R Reeves r2986 Frank-  
lin blvd

Swart Mattie I (wid R C) h233 Oakmont av  
(NS)

" Ralph L (Edith L) mech SAD h229 Oak-  
mont av (NS)

" Wayne R (Lols M) hdw 1927 Del Paso  
blvd (NS) r Carmichael

Swartz A B h1225 28th

Swartz Carl T Jan Hale Bros r2320½ J

" Eddie lab City Water Dept r415 Capitol av

" Eliz Mrs tchr Pub Sch r2508 Curtis way

## California Manufacturing Co., Inc.

MILL WORK WHOLESAL

1716 Alhambra Blvd. Tel. 6-3805

### SWARTZ

" Frank B servmn Schrodgers Appliance  
Store h1017 14th

" Freda typist r1515 10th

" Freda H Mrs priv sec C-WSLICo h714  
14th

" Robt J (Eliz M) USA r2508 Curtis way

Swartzbaugh Eli G r1505 9th

Swasey Arth D (Edna) driver h4215 12th av

" Maxine M nurse Mercy Hosp r164 Fernley  
av (NS)

" Wm E (Maxine) inspr SAD h164 Fernley  
av (NS)

Swatzel Arth M (Helen) lab SDH h3146 32d

Swearingen Addison A (Louise) baker h3517  
9th av

" Louisa A (wid J S) h3744 4th av

Swearinger Eliz (wid W H) h123 Douglas  
av (NS)

Sweasey Emily h2100 22d

Sweat Francis H (Mary) h730 E

" Mary bkpr W P Fuller & Co r730 E

Sweazey Lyle emp SAD h1312 16th

Swedman Esther M Mrs clk C N Bank r801  
Santa Ynez way

" Evalyne E with Vaughn-at-Sather Gate  
r801 Santa Ynez way

" Walter F (Esther M) servmn John B Ellis  
h801 Santa Ynez way

Sweem Everett H (Ruth I) (The Sutter)  
h2787 13th

" Leo F (Zella V) (Hart's Lunch & Pastry  
Shop) (The Sutter) h1156 3d av

Sweeney Benj (Dora) USA r1177 Larkin way

" Donald E (Mary) h3501 24th av

" Frances F (wid Elmer) h1210 H

" Frank J (Nadine) x-ray techn Mercy  
Hosp h801 57th

" Jas F USN r2566 Muir way

" Jas H h330 22d

" John W (Geraldine) USA h1911 Vermont  
av (NS)

" Michl J (Helen) USN h1202 Sitka

" Nina M h1218 D

" Orville C custodian Pub Sch h3959 H

" Roy G (Carmeleta) h5609 V

Sweeny Margt clk SPO r5462 14th av

" Robt A (Margt A) clk SFTC h5462 14th av

Sweet Arth W (Myrtle) plmbr 112 W Bas-  
settlaw av (NS) h115 N Grove (NS)

" Gerald (Lucille A) USA h1201 E El Cam-  
ino av (NS)

" Goldea E Mrs nurse Sutter Hosp h1001  
15th

" Harold I (Janet A) slsmn h1919 11th

" Harry (Mauvis) investigator SAD h3025  
San Carlos way

## Borden's Capital Milk

GRADE A

# Milk

at your  
Grocer's  
or  
Delivered  
to your  
Home

Phone  
2-3851

## Borden's Capital Dairy Co.

Elder's

INTERIOR  
DECORATORS

PHONE  
2-0635  
1827 J St.

## SUPERIOR AMBULANCE SERVICE

LOUIS J. WARREN

RED CROSS TRAINED

WALTER C. KUNZ

1221 - 30th St.

Sacramento

Tel. 6-6434



AUTO BODY AND FENDER REPAIRING

**BOWMAN'S**

PAINTING — WHEEL ALIGNING — BALANCING

TEL. 2-6513

1515 Eye St.

Sacramento

**H. T. Harger Co. — Jewelers**

OFFICIAL RAILWAY TIME AND WATCH INSPECTOR

S.P. Co. - W.P.R.R. Co. - Sac. Northern Ry. Co. - Central Calif. Traction Co.

Phone 3-1335

1028 K St.

PERPETUAL CARE

**EAST LAWN**

CEMETERY  
MAUSOLEUM  
CREMATORY

Folsom Blvd. at 46th

Dial 5-3033

**SWEET**

- " Herman (Sally) jwlr 806 K r3309 E Curtis Park dr
- " Hugh (Beatrice) clk Lamus-Lundlee Co r1412 N
- " Jack (Rebecca) jwlr h3309 E Curtis Park dr
- " Jos W (Ivy) dricer r602½ L
- " Leland S (Fern) (Sweet's Pharmacy) h4607 7th av
- " Lucille A Mrs mgr John Rocca Tourist Camp r1201 E El Camino av (NS)
- " Madge S Mrs clk Hale Bros r Davis
- " Nina r821½ V and W way
- " Norma C priv sec JBCo r1529 21st
- " Olive G waiter r1529 8th
- " Reginald A (Eleanor) plmbr A W Sweet r Bohemian Village
- " Richd E (Irene) investigator OPA h1540 11th av
- " Richd W (Dorothy) electn h1825 G
- " Robt B (Norma) h1529 21st
- " Thos M (Eliz) formn Sadler Bros Tire & Battery Co h2632 17th

**SWEET'S PHARMACY (L S Sweet) Full Line of Drugs and Drug Sundries, Registered Pharmacist in Charge at All Times, Fountain Service, Choice Line of Candies, Cigars and Tobaccos, Wines and Liquors, 531 12th, cor 12th and F, Tel 2-2369**

- Sweetman Lloyd C (Elminda G) tchr h1350 Arcade blvd (NS)
- Sweigert Wm T exec sec Governor's Ofc r1617 8th av
- Sweikar Paul F (Evelyn T) emp SAD h1234 Sitka
- Sweitzer Jas L (Eone) h2220 O
  - " Margt h1325 K
- Swem Estelle G clk r1330 P
- Swenson Bernard (Edith) USA r1748 39th
  - " Eula K Mrs slswn Hale Bros r2701 G
  - " Fritz L (Eula) draftsman USEng h2701 G
  - " Vera clk r1122 17th
  - " Wm B (Helen B) printer Sac Union h3724 42d
  - " Wm O (Minnie) bartndr John Sousa r1121 5th
- Swenunson Marie Mrs sten USO r3748 Sherman way
  - " Stanley B (Marie) USA r3748 Sherman way
- Swesey Carroll E (Beth) h2221 24th
  - " Dorothy (wid Henry) r2623 5th av
  - " Estelle M (wid B E) h1300 P
- Swett Arth (Winifred) USA r2430 Q
  - " Harley J (Geraldine N) driver CI&CSCO h2708 Magnolia ct
  - " Stanley G (Edna) USA r1103 O
  - " Wm G (Jean A) mech SAD h3143 4th av
  - " & Crawford P S Mackie mgr ins 1014 8th R205
- Swetters Clarence A waiter r411 K
- Swetzter Peter H (Eliz) fruit growers h1300 13th av
- Swezey Wm wtchmn Sunshine Hatchery r2535 5th
  - " Wm H (Donna B) tchr Pub Sch h3254 Marshall way

**Swick Dick blksmith SPCo**

- Swift Ada h914 E
- " Albt B (Marion E) USA h2330 Donner " way
- " Arth M printer Sac Union r2901 Yellowstone la
- " Chas E (Ethel) r2716 5th (NS)
- " Chas R (Esther M) mach h3801 Miller way
- " Earle M (Amy) with SDA h717 34th
- " Edna stdt nurse Sac Co Hosp
- " Eleanor M labty asst SPCo h1515 10th
- " Emma M (wid M A) r690 Robertson way
- " Esther M emp C-CBCo r3801 Miller way
- " Julia Mrs h1502 10th
- " June L sten State Controller r1631 26th
- " Laura V Mrs bkpr SC&DW r663 54th
- " Lorin D (June) drftsmn SPCo r1631 26th
- " Lorin M (Emma E) slsmn SM&LCo h2121 Portola way
- " Marguerite clk SDSW r2403 W
- " Owen r2716 5th (NS)
- " Shirley H (Marguerite) USA h2403 W
- " Thos L emp SAD h663 54th
- " Virginia L sten State Controller h1001 15th
- " & Co H K Van Deren mgr whol meats 806 6th
- Swik Frances Mrs emp Old Home Bakers r rt 4 bx 3900
- Swim Norma clk WL&Co r229½ Church
- Swindell John R (Jennie B) h1911 G
- Swindle Loyce M emp State Box Co r1725 J
- Swingel Lois Mrs fctywr r rear 1725 J
- Swinney Dewey mech r1121 5th
  - " Wm H (Elsie) whsmn PG&ECo h5633 V
- Swinson Martha h1627 3d
  - " Minnie A (wid Chester) h3224 D
  - " Swisher Dallas h1804 Kenwood (NS)
  - " Olga M Mrs sten SDA r1830 J
- Swiss Rooms Pietro Marani mgr 911½ 2d
- Swishhelm Fleeta M Mrs cook Grand Cafe r112 Santiago av (NS)
- " Jack S (Fleeta M) emp Camp Kohler h112 Santiago av (NS)
- Switchmens Union of North America No 262 1025 9th
- Switzer Betty L Mrs personal shopper WL&Co h1616 Basler
  - " Delmar J (Louella L) h3842 26th av
  - " Jack emp Setzer Box Co r rt 9 box 1166
  - " Ralph A guard SAD h1011 26th
- Swizer John H (Julia) mach Precision Engineering Co r1457 51st
- Swol Peter J (Rose M) USA h629 27th
- Swope Howard J USMC r2635 Land Park dr
  - " Irwin T (Ethel) bus mgr Bd of Educ h2635 Land Park dr
- Swor Geo E (Alma L) emp SAD h1526 F
- Swords Mary (wid Henry) r207 San Antonio way
- Swortfiguer Geo B USMM r919 50th
  - " Grace Mrs h919 50th
- Swoveland Dellas (Gertrude) USA r1602 Capitol av
- Swyers Marion E (wid H L) h2725 29th av
- Syas Eddie H (Annie) mldr SPCo h1364 56th

MAIN OFFICE  
730 J St.  
Phone 3-6841

**Bank of America**  
National TRUST & SAVINGS Association  
Member Federal Deposit Insurance Corporation

Five Convenient Branches in Sacramento



# LIBERTY VAN LINES

OWNED AND OPERATED BY

## WESTERN VAN & STORAGE CO.

1808 - 22nd St.

Tel. 5-3001

Syce Lydia r3834 9th av  
 " Nick Y (Lydia) h3834 9th av  
 " Lydia sten SFTC r3834 9th av  
 Sydenstricher Chas S (Willietta) dentist E F  
 Schneider h4851 7th av  
 " Edgar S (Agnes) formn SPCo h1515 33d  
 " Emory E (Kath M) h2784 Regina way  
 " Jane (wid Chas) h826 17th  
 " Kath M clk r2784 Regina way  
 " Marvin (Florence) drugs 1431 10th h1416  
 46th  
 Syers Wm mech r601½ K  
 Sykes H Eleanor typist SDA r1325 15th  
 " Margt L tchr h1325 15th  
 " Roy J (Mary) USA h625 35th  
 Sykora Rose M sten SDSW r1228 N  
 " Wm USA h1228 N  
 Sylers Wm electn r1614 15th  
 Sylva Bethel M typist SED r2301 30th  
 " Frances C (wid J E) r2527 Freeport blvd  
 " Margt D (wid A J) h2301 30th  
 Sylvester Aug r118 I  
 " John restr wkr h2018 K  
 " Louise J r914 18th  
 Sylva Eug C (Alyce C) slsmn h2500 W  
 " Francis M jr clk USEng h1418 E  
 " Martin R (Mary) with The Thomson-  
 Diggs Co h3021 3d av  
 " Wm C slsmn r2500 W  
 Symmonds Wm (Faerie) eng USEng h1117  
 39th  
 Symonds Charlotte (wid N C) r1717c O  
 " Julius (Grace R) emp SPCo h1919 Men-  
 docino av  
 Symons Agnes Mrs maid Sutter Hosp r1115 K  
 " Cecella slswn JBCo r1115½ W  
 " Georgina supvr Bd of Educ r2116 24th  
 " John P (Cecella M) river pilot h1115½ W  
 " M Irene bkpr Mercy Hosp r1927½ I  
 " Mary A r2912 K  
 " Saml carmn SPCo h2116 24th  
 " Wm (Agnes) wchmn WL&Co h1115 X  
 Sypher Antoinette slswn Bon Marche r1515  
 24th  
 " Cushman M (Antoinette) eng h1515 24th  
 Spynicki Edw (Betty) wldr SPCo h2329 5th  
 " Frank (Gracie) carmn SPCo r1423 19th  
 " Jos (June) carmn SPCo h1900 51st  
 " Michl (Marjorie) USA r2220 11th  
 " Thos J (Sally) carp SPCo h1423 19th  
 Szasz Chas h1117 D  
 " Chas mach SPCo h915 D  
 " Rose Mrs h1201 P  
 Szika Jack r911 K  
 Szoka Frances C (Marie C) r1317 Lochbrae  
 rd (NS)  
 Szymonski Martin emp SAD h1411 7th

## JOHN O. BRONSON CO.

"All Forms of Insurance"

1702 Broadway Phone 2-0819

Sacramento

TNT Club (Tony Silveria Jas Machado)  
 liquors 1011 7th  
 T & G Signal Service Station (V T Thomp-  
 son S H Gladden) gas sta 501 L  
 Taake Elmer A (Irene) mach SPCo h2724  
 59th  
 " Elmer E (Mable) mach SPCo r1832½  
 Stockton blvd  
 " Geraldine slswn S H Kress & Co r2724  
 59th  
 Tabacco Pansy Mrs cnrywkr r321 Q  
 Tabarracci Turello A (Mary E) millman Cal  
 Mfg Co h333 8th av  
 Tabb Nellie Mrs mgr Charleston Hotel h  
 303½ J  
 Taber Arth L (Lois) servmn Capital Office  
 Equip Co h4801 7th av  
 " Flora clk SED r Woodland  
 " Irene D typist r1714 I  
 " John C (Florence) h2025 E  
 " Richd D (Esther I) h1817 Del Paso blvd  
 (NS)  
 Tabler Harry A USA r1415 J  
 Tabor Chas window clnr r2620 J  
 " Elliot slsmn r2405 Capitol av  
 Tacadena Chris T (Mary) barber 227½ L  
 Tachera John (Mary) emp SB&LCo h4096 C  
 Tackett Geo G (Lois T) h2733 Miller way  
 " Vero L (Ruby) emp SAD h1221 Isabel  
 Tackitt Geo W emp SAD r2940 Rio Linda  
 blvd (NS)  
 " Milton H (Evelynn) mech CI&CSCo r rt  
 1 bx 2093 (WS)  
 Tackley Howard L (Mildred) watch eng  
 Golden State Co h3148 O  
 Tackney Chas J h2331a P  
 " John I (Bernice) USA h3108 16th  
 Tade Elsie C r2215 23d  
 " John E (Fannie M) h355 37th  
 " Laura E tchr Pub Sch h2215 23d  
 " Mary A r355 37th  
 Taffe Betty J tchr Pub Sch r2827 21st  
 " Wm S (Esther J) pntr Old Home Bakers  
 h2827 21st av  
 Taffee Leslie C Indywkr MCL r rt 9 bx 495  
 Tafoya Lucio Indywkr Thys & Miller r rt 8  
 bx 5650  
 Taft Albt h1329 E  
 " Hotel Ollie L Peck mgr 518 J  
 " Howard V (Thelda A) USA h3208 40th  
 " Marvin D aide USEng r1826 N  
 " Verona A clk USEng r Hotel Senator  
 Tagerer Pearl tchr Grant Union High Sch  
 r1226 O  
 Taggart Alice C Mrs tchr Pub Sch r1301 37th  
 " Beverly S (Alice C) slsmn h1301 37th  
 " Chas L clk SPCo r3183 D  
 " John (Virginia) USN h2510 O

# H A L E BROS.

Northern  
 California's  
 Largest  
 Department  
 Store

K St. at Ninth  
 SACRAMENTO  
 PHONE  
 2-7871

## Steen's Place

VIRGIL STEEN  
 Prop.

## BEER WINES AND Liquors

Established  
 1885

35th and 4th  
 Avenue  
 PHONE  
 5-9862

## W. B. LEONARD, O. D.

1022 - 10th Street Dial 2-1494

"Scientific Refractionist"

Complete prescription records of  
 the old Chinn-Beretta Optical Co.  
 Sacramento California

# KLEIN REALTY SERVICE, Inc.

REAL ESTATE — INSURANCE — REALTY LOANS

827 J St.

Tel. 3-4811