

# SHOP AT SEARS AND SAVE SEARS, ROEBUCK AND CO.

1123 K St., Cor. 12th

Tel. 2-0461

## NATOMAS COMPANY FARM LANDS

Sacramento, Calif.

Forum Building

Hastain Delwin E (Erma) mech h1608 9th  
 Hastie Leonard W (Virginia) USA h6330 9th av  
 " Virginia Mrs clk State Treasurer r6330 9th av  
 Hasting Edw emp Mather Field r1010½ J  
 Hastings Al mech Colyear Moto Sls Co r1511 Capitol av  
 " Alena (wid Saml) maid h3200 9th av  
 " Doris H Mrs emp SAD h2657h Kit Carson  
 " Jas H (Kath) dep Co Auditor h2316 3d av  
 " Marlowe S r3200 9th av  
 " Mary Mrs h501 San Miguel way  
 " Mary A Mrs typist DMV h1604a 21st  
 " Minnie Y (wid W D) matron h2621 Riverside blvd  
 " Willetta (wid Myron) r2621 Riverside-blvd  
 Haswell Alf E r4124 Crocker ct  
 " Maud W (wid A E) h4124 Crocker ct  
 Hasz Juanita slswn Grayson Shops r2014a 27th  
 Hatch Agnes r2711 Capitol av  
 " Clayton H mech F H Woodruff & Sons r1007 6th  
 " Fred brkmn h1017 14th  
 " Fred G (Lottie) emp SAD h rear 2318 Q  
 " Harry W r914 12th  
 " Lilly M h3660 Cutter way  
 " Walter I supt Ferry Morse Seed Co  
 Hatcher Clinton C (Birdla C) emp Ransome Co h3949 E Pacific av  
 " Clinton C jr (Helen W) servm PG&ECO h4203 32d  
 " Daryl C (Marian) USN h3949 E Pacific av  
 " Marian E clk CHP r1016 Yale  
 Hatchett Myrle Mrs restr 1415 L r1325 15th  
 Hateley Daisy A (wid T J) h1710 10th  
 " Echo I h1918 27th  
 " Marie E clk SFTC r3260 San Jose way  
 " Martha J (wid Arth) h926 Q  
 " Russell L (Marie E) h3260 San Jose way  
 " Wm A (Trio) (Pals Club) r1800 4th av  
 Hatfield Bessie Mrs h2310 S  
 " Cath C sten r1125 Vallejo way  
 " Edith N Mrs h309 13th (WS)  
 " Henrietta (wid R L) r2214 N  
 " V L rHotel Sacramento  
 Hatges Calliope (wid Andw) h3800 Sherman way  
 Hathaway Benj W (Anna M) curator Sutter's Fort Indian Museum h2732 Santa Clara way  
 " Bert F (Nellie M) h3419 4th av  
 " Chas F (Alice) mech SAD h3646 55th  
 " Katie Mrs r2223 L  
 Hathcock Jas R (Lucille) USA r1224 Q  
 Hatler C E h2680 Del Paso blvd (NS)  
 " Nelson H hlpr BV&SCO r1614 21st  
 Hatley Van (Adeline) mgr Firestone Stores h3355 T  
 Hatridge Christine Mrs emp Clauss & Kraus r1111 19th  
 Hatt Clarence A (Lillian) mot plet opr Fox Senator Theatre h1703 Caramay way  
 Hattery Harry J r1826 N  
 Hattesen C Fred (Mary) h936 38th  
 " C Fred jr (Anastasia) aud SBE h232 40th  
 Hatton Archie (Lena G) lab Mather Field h1614 15th  
 " Arth R (Cath) h1416 18th

### HATTON

" Cath V clk SDRE r1416 18th  
 " M E h4501 Erie av  
 Hatstrup Marciel P Mrs cardwriter SR&Co h1415 G  
 Haub Jack R (Gretchen) emp SAD h1808 P  
 " Rose M r925 45th  
 Hauch Geo M r1056 44th  
 Hauer Bruno A (Gladys) mach SPCo h1826 G  
 Hauert Fred E (Jessie F) carp SAD h3408 Serra way  
 Hauf Albt carmn SPCo rBryte  
 Haugh Anton L (Josephine) toolrm atdt SPCo h1533 41st  
 " Harold A (Pauline E) cbtmkr SPCo h1225 56th  
 " Jas A (Leona M) slsmn Sac Bee h6292 5th av  
 " Viola clk PT&TCO r1601 41st  
 Hauge Hilmar (Louise M) mgr Lumbermen's Supply Inc h1617 Los Robles blvd (NS)  
 Haugen Even J (Ethel J) mech SAD h2131 N 12th (NS)  
 Hauger Evangeline r2001½d Del Paso blvd (NS)  
 Haulenbeck Frances r1315 G  
 " Geo W custodian Sutter Club r1410 G  
 " Marie Mrs smstrs Bon Marche h1315 G  
 Haunreiter Barbara (wid Lub) r2030 Capitol  
 Haupt Henry (Lorena) USN r1469 9th  
 Hauptman Lucas (Esther) h401 33d  
 " Wm R (Grace M) mech SAD h2722c 29th  
 Haury Waldron (Ralpha F) reprmn SBB&G h220 Hawthorne (NS)  
 Hauschild Maud (wid B B) h371 40th  
 Hauschildt Arth A (Ella) ptrnmkr SPCo h1541 48th  
 " Edith M (wid Fred C) r981 Robertson way  
 " Irene supvr SDA r981 Robertson way  
 " Leon M ofc sec N Y Life Ins Co h981 Robertson way  
 " Minnie nurse Mercy Hosp r981 Robertson way  
 Hauser Alois (Margt) carrier P O h1614 26th av  
 " Betty clk Sac Co Hosp r2416 14th  
 " Edw A emp SAD h1806½ L  
 " Edw C (Marie P) h2938 Land Park dr  
 " Eltz L clk r2416 14th  
 " Emma (wid Karl) h910 W  
 " Fred C (Millie) patrolmn SPD h1100 57th  
 " Henry L (Lillian) inspr County Agri Comr h2416 14th  
 " Irene Mrs h2211 U  
 " Lois Mrs emp Setzer Box Co h2522 N  
 " Reginald E h4901 T  
 Hausman Clyde M (Winifred M) ofc mgr M R Carpenter h1743 11th av  
 " Jas A (Loella E) blrmkr h2400 H  
 Haux John (Louise) mech h2915 F  
 Haven Arth mtrmn r3204 Donner way  
 " Carra Mrs h605 20th  
 " Eunice r605 20th  
 " Mary A (wid G W) h3204 Donner way  
 " Walter H (Alice) mach SPCo h2705 V  
 Havens Cecil R (Rose) h2736 La Solidad way  
 " Claude F (Olga C) agt NY Life Ins Co h4920 Folsom blvd  
 " Eleanor tel opr r5229 15th av

## Marcus Auto Supply Co.

"Everything  
for the  
Automobile"

Including

BATTERIES  
TIRES  
HEATERS  
MUFFLERS  
GENERATORS  
FUEL PUMPS  
OIL  
REPLACEMENT  
PARTS

1130 J St.  
Phone 3-7421

# ANDREWS & GREILICH

## FUNERAL DIRECTORS

2221 - 28th St.

Tel. 6-3987

# ELECTRIC SIGN SERVICE

## NEON PRODUCTS

1315 17th St.

Phone 3-7961

**HAVENS**

- " Harold R (Dora) h5229 15th av
- " Olga C Mrs bkpr Klein Realty Service Inc r4920 Folsom blvd
- Haver Oron B slsmn h724 53d
- Haverly Ethel R Mrs clk SED r4631 D
- " Fred J (Ethel) with The Thomson-Diggs Co h4631 D
- Haverman Kath E (wid John) h610 Santiago av (NS)
- " Violet A bkpr Northern Motor Co r610 Santiago av (NS)
- Haversack Gertrude (wid F W) h rear 3324 2d av
- " John jr USN r1612 7th
- " Paul F USN r rear 3324 2d av
- Haviland Agnes M clk SBE r1120 24th
- " Glenn A (Dorothy E) USA h4059 Sherman way
- Havill Melvin R r2189 36th
- " Wm R (Ruth M) formn SDH h2189 36th
- Havlik Stanley (Rose) drftsmn h2771 10th (NS)
- Haw Chas C (Virginia) dentist 926 J rm 1005 h1521 39th
- Hawes Ernest M (Anna M) USN r1862 4th av
- Hawthuth Evelyn emp SAD h2407 1/2 C
- Hawk Arth S (Rose G) agri wkr h630 22d
- " Birdine Mrs h4516 Roosevelt av
- " Dora r3700 21st av
- " Howard E (Hilda L) mach SAD h2100 35th
- " Jean H sten OPA r1706 11th
- " John M r1706 11th
- " Luverne C (Louella E) carp h3700 21st av
- " Robt (Ceryl R) firemn SFD h4801 8th av
- Hawke Alf S ptrnmkr SPCo r1907 P
- " Bessie Mrs orderly Sac Co Hosp h710 L
- " Chas W (Ola M) pharm Owl Drug Co h1907 P
- " Dewey J (Mattie) drftsmn SPCo r1907 P
- " Julia S drftswm SPCo r1117 O
- " Lenora C (wid A J) h3207 San Jose way
- " Mattie tel opr PT&TCo r1907 P
- Hawker Arth (Anna) USA r2029 10th
- Hawkes Edith G (wid Wm) h3248 Marshall way
- Hawking Chas (Jennie) wldr h1149 Sonoma av (NS)
- Hawkins Anna M Mrs r816 Q and R al
- " Barbara L clk WTCO r rt 2 bx 2851 X
- " Carrie M mach hlpr SPCo
- " Chas R (Irene J) carp h1710 13th
- " Curtis G (Grace) meat ctr Edw Silva h2108 I
- " Edw M (Julia A) USN h2150 3d av
- " Eleanor M clk DMV r208 E El Camino av (NS)
- " Fredk D (Theodora) tire repr 208 E El Camino av (NS)
- " Geo C pntr SPCo rDel Paso Hts
- " Geo H (Jessie) USA h440 41st
- " Georgina (wid C A) h2780 24th
- " Glenn E (Bernice) patrolman US Eng r505 J
- " Iris I sten SED r1300 H
- " Jessie Mrs sten Co Probation Ofc r440 41st
- " Margt A (wid Fred) r3268 10th av
- " Oramae E serv rep PT&TCo r617 24th
- " Peggy Jo cash Arata Bros rBrodrick
- " Rhetta L Mrs clk SED h1526 U

**RICHARD A. HARRISON**  
ASSOCIATE GENERAL AGENT



1702 Broadway Phone 2-6202  
SACRAMENTO 14

**HAWKINS**

- " Rosalie Mrs r729 7th
- " Virginia A (wid J C) maid Sac Co Hosp h3970 1st av
- " Virginia B Mrs barber 905 5th r4050 8th av
- " Walter J (Eloise) emp SAD h3640 56th
- " Zera M asst eng US Eng h617 24th
- Hawks Andw G (Lillian) h1207 X
- " Fred electn r620 1/2 J
- " H B lab SAD h908 F
- " Ronald carp h1108d O
- Hawksworth Wm h1121 5th
- Hawley Edson H (Madge E) plant supt Richfield Oil Corp h3132 2d av
- HAWLEY JOHN B (Nellie) Pres Luppen & Hawley Inc, h2443 Portola Way, Tel 6-0631**
- " John E (Jane B) USN r2443 Portola way
- " Mary A Mrs clk SSS r816 23d
- " Patk r103 4th (B)
- " Prudence A tchr Pub Sch r2443 Portola way
- HAWLEY WM A JR (Iris P) Mgr Foster and Kleiser Co, h1355 46th, Tel 6-5666**
- Haworth Inez K Mrs tchr Pub Sch r1621 3d av
- " Jas W osteo 1107 9th r327 rWoodland
- " Jay D (Helen T) bldg contr h2142 7th av
- " Luther R (Inez) sls mgr News Publishing Co h1621 3d av
- " Morris W (Edith) phys 1127 11th R610 h956 36th
- " Ralph L (Grace) barber 612 1/2 12th h5021 15th av
- " Robt J USN r2142 7th av
- Hawthorne Carlisle E asst eng City Eng h4700 D
- " Mary A (wid T P) supvg nurse City Healt Dept h1632 42d
- Hawtreay Edwin A r301 25th
- " Elsie M Mrs asst emp mgr Hale Bros r301 25th
- " Mary C slswm Sherman Clay & Co h1820 Bway
- " Ray E (Elsie M) clk PO h301 25th
- Hay Albt J (Marie L) USA h2231 32d
- " Leroy H tchr Pub Sch r2525 Portola way
- " Martha A Mrs h1414b 17th
- " Roy C (Marie T) storekpr SAD h2524a Kit Carson
- " Sorn P (Anna) h1017 26th
- " Walter E (Wilma E) driver W H Riske h1622 1/2 H
- " Wm D (Agnes E) h947 Robertson way
- Hayda Cath h2329 J
- Hayden Chas F (Eliz M) h616 28th
- " Cornell E (Rosalie) r806 G
- " Ellen C clk SPB r5401 San Francisco blvd
- " Emmett A formn Am Can Co h228 Hawthorne (NS)

1311 - 7th STREET

Owned and Operated by RAGUSA BROS.

# Capital Parcel Delivery Co.

Tel. 2-2961  
Tel. 2-2962

Real Estate

# Wright & Kimbrough

819 J ST. REALTORS

TEL. 2-2991

Insurance

**INVESTMENT BONDS AND STOCKS**  
ORDERS EXECUTED IN ALL MARKETS

**WILLIAM D. JAMES COMPANY**

Investment Bankers Sacramento 14, California

CALIFORNIA STATE LIFE BLDG.

TEL. 2-5677

DEALERS

DEALERS

**MERCHANTS SERVICE BUREAU**

COLLECTIONS • CREDIT REPORTS

Ochsner Building Tel. 3-7471

**Charles F. Thomas**  
**Realtor**

**REAL ESTATE**

**INSURANCE**

601 BANK OF AMERICA BLDG.

1008 8TH ST.

Phone 3-2536

**Sacramento's Finest Little Jewelry Store . . .**  
where only diamonds of the highest quality are sold . . . as well as the best makes of American and foreign watches.

*Budget Plan payments, weekly or monthly, to suit your convenience.*

**TOM B. MONK CO.**

1009 K STREET  
Next to Hippodrome Theatre

**HAYDEN**

- " Fred M barber Mrs Eleanor Brewer r1315 H
- " John B (Lydia) h912 45th
- " John W (Olivette) h701 48th
- " Lou E r717 39th
- " Richd M mech r2100 F
- " Rosalie Mrs sten Natl Mercantile Agcy r801 G
- " Sabra M tchr Pub Sch h1326 N
- " Thos K (Winnie) techn Army Signal Corps r1911 5th

Haydis Anthony P USA r2307 I

" Lillie Z (wid Jacob) emp Clauss & Kraus h2307 I

Hayen Elwood F (Edna W) h3928 McKinley Blvd

" Harry H (Vera L) farmer h2632 N 17th (NS)

" Iva J r2632 N 17th (NS)

" Marie Mrs tchr Pub Sch a rt 4 bx 3944

" Pauline bkpr Elliott & Huston Inc r517 24th

" Walter E (Marie) carp h1800 Helena av (NS)

Hayes Ann r948 Fremont way

" Arnold E (Jeanette P) emp City Waste Removal Dept h2963 44th

" Arth W (Beulah) with SDA h2624 18th

" Aurelia T r1801 48th

" Clifford E r1417 16th

" Dave (The Argentina) r1100 Teneighth way

" Dorothy I r3023 32d

" Edw A (Louise M) purch agt CAGE h2141 Shielah way

" Edw D USMC r1236 N

" Ernest R (Nellie) millmn Dosch Co r rt 1 bx 433 (NS)

" Evelyn E cook r1236 N

" Faith M Mrs photostat opr C-WSLICo r3023 32d

" Faye L Mrs beauty shop 2101 2d av r1816 Larkin way

" Floyd H bartndr r1104 E

" Floyd L (Ada M) inspr Mather Field h1714 Q

" Franklin W lab Sutter Hosp rDiamond Springs

" H H emp SAD h502 10th

**HAYES HERB W (Sue) Real Estate, 1364 42d, Tel 6-1224**

" J R mach hlpr WPRRCo

" Jas E r2532 Sloat way

" Jas M (Faye L) barber 2101 2d av h1816 Larkin way

" Jasper h526 N

" John E (Mildred) troublemn PG&ECo h240 Birch av

" John P (Gladys) cond h1825 1st av

" Julia Z Mrs r720 N

" Kenneth R (Marjorie) USA h800 Bway

" Levi V (Corinne O) butcher h2610 26th

" Lillian T clk SDC r1505 9th

" Loren W mach SPCo rBroderick

" Lue H (Agnes) refrigeration mech Acme Refrigeration & Equipment Co h1307 6th

" Margt r816 Q and R al

" Margt Mrs h1312 16th

" Marvin r1801 H

**HAYES**

" Oliver B (Mary) asst mgr Standard Oil Co h1025 43d

" Owen emp SAD h1520 Capitol av

" Patk H (Winifred) h948 Fremont way

" Pauline Mrs sten h1214 1/2 H

" Robt (Faith M) h3023 32d

" Robt M (Syble M) electn h3161 San Rafael ct

" Roy P (Lillian) lnemn h1505 9th

" Rueben M mach SPCo r300 Santiago av (NS)

" Shadrick (Pearl) mach SPCo r1306 1/2 4th

" Sue Mrs slswn Hale Bros r1364 42d

" Thado R carmn SPCo

" Theodold (Malissa) h300 Santiago av (NS)

" Theo H (Ellma B) driver h4400 11th av

" Veda E Mrs h4409 G

" Wallace D slsmn AL&JZCo aSusanville

" Wayne T (Lyda) millmn Dosch Co r rt 1 bx 433 (NS)

" Wm (Bernice) mach h1220 E

" Wm C (Vivian) X-ray techn h1912 37th

" Wm L (Vera) asst eng SPCo h3034 9th av

" Wm L (May) h2912 C

Hayford Clarence G (Gladys M) h2700 10th av

" Emma W Mrs CS prac 1007 7th R619 h1301 39th

" Gladys M Mrs tchr SJC r 2700 10th av

" Oscar S (Lena P) emp SAD h3042 N 11th (NS)

Hayhurst Betty J kep punch opr SED h2975 32d

" Geneva bkpr r2908 O

" Robt E USN r2908 O

" Robt M (Betty J) USN r2975 32d

" Thos B (Maude B) jan SBB&G h2908 O

Hayle Cora A Mrs nurse r1341 36th

Haynes Barbara J tel opr r1525 T

" Crum C (Lena) slsmn h4121 1/2 Sonoma av

" Frank (Conchita) USN liquors 1445 and 3030 33d h3273 Donner way

" Glenn A (D Irene) USA r2231 K

" Harry R (Ruth H) agt NY Life Ins Co h1323 41st

" Helen J (wid D W) h3327 53d

" Joe lab SPCo r1616 3d

" Laura r819 16th

" Laura Mrs h1525 T

" Lawrence G USA r3327 53d

" Lillian M typist SED rDel Paso Hts

" Lorraine slswn Pay Less Drug Store r rt 1 bx 1683a

" Owen (Oleva E) mach Precision Engineering Co h3139 1/2 33d

" Roy H USA r3327 53d

Haynie Chas R (Eulala) mach Hansen Mach Wks h203 Oakmont av (NS)

" Lee Roy (Fannite) carp SAD h225 Delicia (NS)

Hays Anna G (wid R L) h2401 Sloat way

" David G (Joanne) mach opr R W Christy h1307 Teneighth way

" Dee J (Nellie) inspr USEng h2761 Glenn av (NS)

" Delores M Mrs clk SSS r1121 9th

" Donald S (Hettie F) civ eng SDWR h1731 26th

" Frank L brkman r906 4th



**LAVENSONS INC.**

Since 1877

Shoes for the Entire Family

1018 - 1020 KAY

DIAL 3-1791

# GEORGE L. KLUMPP

## FUNERAL DIRECTOR

*A Beautiful Service at a Reasonable Price — Air Conditioned*  
 808 O St. Chapel of Flowers Tels. 3-7917 and 3-7918 (Day or Night)

**HAYS**

- " Fred J (Mary E) USA h1713 Kenwood (NS)
- " John W (Dorothy M) USA h1819 P
- " Lura E (wid D B) h1081 Frienza av (NS)
- " Minnie (wid Lee) slswn r2920 33d
- " Ora O Mrs r2601 54th
- " Orland G (Patricia) h728 E
- " Robt E emp SAD h715 N
- " Russell D (Marie) slsmn h427 21st
- Haystead Jos A (Margt) h3956 2d av
- Hayt Walter V (Clara E) h669 55th
- Hayton Arth J (Philena V) h4000 23d av
- " J Arth dental mech J C Campbell h4000 23d
- Hayward Florence (wid Chas) r1233 V
- " Geo E (Emma L) slsmn The Morrissey Co h2477 41st
- " Minnie J r1226 P
- " Rena (wid N H) r1514½ 5th
- " Sarah E (wid G B) h3203 Freeport blvd
- Haywood Claude (Florence) carp Camp Kohler h2662 Rio Linda blvd (NS)
- " Jack A (Eliz) mech SAD h1527c 7th
- " Jas (Thelma I) USN r2400 I
- " Levi (Edna) USA h431 Capitol av
- Hayworth Gilbert J (Frances) firemn h3967 E
- Hazel Jos pntr h1708½ 4th
- Hazell Gladys pkr SAD h1715½ 18th
- Hazelton Mabel Mrs beauty shop r1600 26th
- " Ray E (Addie) barber Phys Bldg Barber Shop r 3417 I
- " Wava Mrs beauty opr WL&Co r1415 G
- Hazelwood Chas E (Eliz) h1427 Carly av
- " Gall A clk US Eng r1403 H
- Hazen Benj E (Ethel) driver r1214 O
- " Clinton (Janice) USA h961 55th
- " Ed F (Eunice) mech h2224 29th
- " Eunice supvr PT&TCO r2224 29th
- " Josephine (wid C A) h1728 I
- " Quinten D (Janis H) h2415 29th
- Haslet Geo R (Gladys) prsmn Sac Bee h422 47th
- Hazelwood Arth F (Oleta) h628 Eleanor av
- Hazzard Margt exec sec Sac Council Camp Fire Girls r1116 Perkins way
- Heacox Jack T clk h900 G
- Head Mildred Z r1605 Capitol av
- Headington Bernice sten SAD h1717 N
- Headrick Edwin (Vivian) cnrywkr CPCorp r6699 Folsom blvd
- Heady Bertha S (wid S D) r3630 6th av
- " Carl D (Francie) wldr WPRRCo h3654 Bret Harte ct
- HEALD'S BUSINESS COLLEGE, John F Sterner Mgr, Joe R Peart Asst Mgr, 1027 14th cor K, Tel 2-4924 (For further information see page 19 Buyers' Guide)**
- Heale Dudley G (Eloise) clk r1627½ Q
- " Gordon K radio repr Walsh & Day r1627½ Q
- Healey Barbara M r1200 45th
- " John R (Margt) mech SAD h3740 35th
- " Linda L r1200 45th
- " Wilma M tel opr AM Tr Co r3924 Bway
- HEALTH SPOT SHOE SHOP (John C Hood), Scientifically Constructed, "Straighten Up Weak Feet," 928 J, Tel 3-4294**

## N. B. DREW REALTY CO.

### REAL ESTATE — LOANS INSURANCE

2621 F St. Tel. 2-1814

- Healy Edith A Mrs nurse h775e Revere
- " Jas B (Dolores) atty SED h3133 16th
- " Joe whsmn PPCC r1617 7th
- " John J Rev asst pastor Church of the Immaculate Conception r2549 32d
- " Patricia E clk SAD r775e Revere
- " Thos W (Freida) (Piston Ring Shop) h1010 48th
- Heany Dorothy clk SFTC r1410½ J
- Heaps Richd L (Betty) USA h320 26th
- " Wm M swchmn r1024 4th
- Heapy Geo P h905 H
- " May E r905 H
- Heard Andw r718 Capitol av
- Hearl Wm J (Esther J) mach SPCo h4608 Freeman way
- Hearnberger Bedie (Lucille) clkGNRYh3228 W
- Heardold Flora E Mrs h3833 36th
- " Owen E USA r3833 36th
- " Verna L USA r3833 36th
- Heast Ethel Mrs tchr Pub Sch r5017 T
- Heason Geo J (Marie) slsmn Graybar Elec Co h1709 Berkeley way
- " Hester (wid G W) r1709 Berkeley way
- " Marie Mrs nurse Sutter Hosp r1709 Berkeley way
- Heath Betty emp Mather Field r2015 H
- " Everett E (Wanda L) USA r3501 43d
- " Grace D Mrs tchr Pub Sch h2500 Portola way
- " Harry H (Onie) watchmkr 1010 9th h1055 Teneighth way
- " Jack F (Florence A) mgr Walgreen Drug Co h1129 Teneighth way
- " Jas M (Juanita) carmn SPCo r rt 7 bx 5571
- " Kenneth O (Louise) formn SAD h1500 El Monte av (NS)
- " Leonie C Mrs clk h1127 12th
- " Murl (Margie) USA r1107 I
- " Nellie N sten r1024 4th av
- " Phyllis A mech SAD r1307½ P
- " Silas storekpr SAD h1225 I
- " Walter r914 2d
- Heathcote Wm T (Barbara A) mach L C Brohmer h3335 21st av
- Heather Alice E (wid Roy) r4716 U
- " Ora P (Florence M) USA h4716 U
- Heatley Thos M bartndr J L Traversi r504½ K
- Heathman Clyde F (Florence) tchr Pub Sch h3071 Franklin blvd
- Heaton Clyde L bartndr Tiny's Waffle Shop r4618 Parker av
- " Ray agt S&S Frt Lines h1410 R
- " Verna Mrs r3200 Montgomery way
- Hebdon Ranald H (Phyllis L) USA h2686 Franklin blvd

## Borden's Capital

GRADE A

# Milk

at your Grocer's or Delivered to your Home

Phone 2-3851

## Borden's Capital Dairy Co.

Home of Hart Schaffner and Marx Clothes

1022 Key



Tel 2-2913

# HEESEMAN, Inc.

# SACRAMENTO GOLDEN STATE LAUNDRY

DRY CLEANERS — RUG CLEANERS

1220 S St.

Phone 3-2061

An Economical Transportation



**CAPITOL**

**CHEVROLET CO.**

NEW and USED CARS

1300 K St.

PHONE 3-3781

J. A. KENYON Pres. & Mgr.

**BURNETT & SONS**  
LUMBER — PLANING MILL

Since 1889

Manufacturers of Doors, Sash, Moulding, Etc.  
Cabinet Work, Store and Office Fixtures

SACRAMENTO

TEL. 2-0493

11TH AND B STS.

**IF IT'S Dial 3-4603 INSURANCE!!**  
"Pioneer Insurance Office"  
C. L. KATZENSTEIN & CO. 916-8th St.

Hebeisen Louise K h1132 37th  
Heber Alice h1303 39th  
" Cath E clk C-CBCo r1303 39th  
" Emil (Katie) h1100 47th  
" Henry mgr Mission Theatre r1100 47th  
" Kath r1303 39th  
Heberlle Aileen asst program dir USO rRio Linda  
" Minnie Mrs r3226 M  
Hebert John (Mary) jan SBB&G h916 8th av  
Hecht Chas H (Frances K) h1077 6th av  
Hechtman Albt J (Helen) clk The Thomson-Diggs Co h1600 4th av  
" Judson O (Flora W) h1805 45th  
Heck Gordon S (Edna L) widr SPCo h1926 Netherlands blvd (WS)  
Heckart John D (Vivian) h872 41st  
Heckendorf Percy C dir State Dept of Prof & Voc Standards rElks Club  
Hecker Harry A (Mildred L) h1770 9th av  
" Harry G (Mary L) electn SAD h3024 G  
" Mildred L Mrs clk Hale Bros r1770 9th av  
Heckes Carl L (Ruth E) bldg contr 2909 13th av  
" Geo H (Marcelle Y) slsmn Capitol Chevrolet Co h1840 Markham way  
" Hazel clk r2909 13th av  
" John G (Evelyn L) real est 1007 7th R410 h817 25th  
Heckle Clarence (Gladys) bldr h970 Acacia av (NS)  
Heckler Frank H mgr P P Behrens r411 K  
" Jas A (Cora L) h105 5th (B)  
Heckman Florence H Mrs waiter Bill & Joe's r3565 1/2 5th av  
" Robt J (Florence) USMM h3565 1/2 5th av  
" Stanley M (Verna) formn S&S Frt Lines h1310 Acacia av (NS)  
Hecox Clarence E (Ola P) glazier SM&LCo h3124 San Diego way  
" Colleen Mrs r4025 Plumas av  
" Glen R (Myrtle) lab WPRRCo h4920 14th av  
" Orrel C (Pauline F) carmn WPRRCo h5369 14th av  
Hedden Ralph H (Mary) eng h1912 11th  
" Robt (Josephine) cook r916 1/2 J  
Hedding Al rHotel Sacramento  
" Walter W (Gladys R) USN h3946 39th  
Hederstedt Paul W h421 33d  
Hedge Ethel Mrs h1428 F  
" Mattie A r904 Sonoma  
" Willard (Minnie) auto trmr C W King r rt 3 bx 571  
Hedger Albt (Eleanor) eng Golden State Co h441 Del Paso blvd (NS)  
" J J r309 1/2 K  
Hedges Harrison G (Carolyn W) emp SAD h1042 37th  
" Laurel M Mrs clk SDNR r4905 K  
" Ralph atdt Citizens Mortuary Co r2301 J  
" Wm A (Dorothy) shtmtlwrk SPCo  
Hedgpath Wesley F (Emma L) h4312 East Nichols av  
Hedland Fred whsmn Volunteers of Am r300 F (B)  
Hedlund Carl R (Eleanor) bkpr CNBank h1074 36th  
Hedwall Carl J (Christina) sausage mkr Clauss & Kraus h408 21st

**HEDWALL**  
" Fred A (Eletha) sausage mkr Clauss & Kraus h520 36th  
Heeney Chas S (Audrey) swchmn h603 15th  
Heer John J (Estelle M) constr wkr h825 22d  
Heesch Wm F (Caroline M) sls mgr WTCO h2031 I  
Heese Sondra M beauty opr h3441 42d  
**HEESEMAN INC, B T Gregg Pres, Men's Clothing, 1022 K, Tel 2-2913 (For further information see page 23 Buyers' Guide, left bottom and right side lines)**  
Heffernan Helen dept chf SDE h3416 Land Park dr  
" Thos P (Rose) h5835 5th av  
Heffington Wm H emp Shell Oil Co  
Heffley Edw r2711 Capitol av  
" Lester R (Flossie G) emp Mather Field h 3317 10th av  
Hefflin Fred W r3727 1st av  
" Wm mech h3727 1st av  
Hefflin Walt B (Mattie C) guard SAD h1218 1/2 Bway  
Hefner Harold (Ann) slsmn h3400 H  
" Juanita Mrs r1461 52d  
" Robt (Patricia) emp SAD r2817 Q  
Heft Arth Mrs musician h2323 4th av  
" Arth S USA r2601 Donner way  
" Geo D (Mabel L) jan Crystal Cream & Butter Co h2609 G  
" Mabel L Mrs sten State Controller r2609 G  
" Mildred D sten r2601 Donner way  
Heg Wholesale Co G W Hegwald mgr drug-gist sundries 153 J  
Hegarty Rose r1631 12th av  
Hegeman Anna G cook h1723 O  
Hegewald Geo W (Mary) mgr Heg Wholesale Co h1373 40th  
" Maisie r1373 40th  
Hegg Agnes E Mrs clk PG&E Co r414 10th  
" Conrad T (Agnes E) lab City Water Dept r414 10th  
Heggblom J Conrad (Dorothy M) h523 Perkins way  
Heggie Norman H (Janet L) eng SDE h1630 12th av  
Hegglin Alf matrmn h2015 K  
" Thelma Mrs h4810 U  
Heglen Archie A driver Union Taxi r1226 1/2 6th  
Heglmeier Geo J (Freda A) custodian Pub Sch h4214 14th av  
Heglund Hannah (wid Peter) h1464 51st  
" Henry W inspr SPCo h5316 K  
Hegseth Betty Mrs r1007 65th  
" Carla I Mrs emp SB&LCo r6501 Eastern  
" Jos (Carla I) h6501 Eastern av  
" June Mrs r1007 64th  
Hegsted Chas H (Leone) barber 2105 1/2 Del Paso blvd (NS) h119 N Grove (NS)  
Hehle Mary Mrs hrear 4931 15th av  
Hehr Wm (Christine) blrmkr L A Byer h5842 2d av  
Heidbreder Clarence J (Florence M) inspr SAD h3117 2d av  
Heide Henry J (Lauretta) USA r633 5th av  
Heidelberg Apartments Mrs L V Kell mgr 2001 Capitol av  
Heidenreich Nora Mrs h2421 23d  
Heidrick Anna M emp Sac Bee r3319 Montrose (NS)

1800 Broadway  
SACRAMENTO  
Tel. 3-9330  
Park at 17th  
CHICO  
Tel. 616



1525 Del Paso Blvd.  
NORTH SACRAMENTO  
Tel. 9-2284  
517 E Street  
MARYSVILLE  
Tel. 464

# Copeland Welding & Machine Works

*Electric and Acetylene Welding - General Equipment Repairing*  
 215-217 O STREET RAY R. COPELAND, Owner PHONE 2-8695

**HEIDRICK**

- " Bertha Mrs clk Volunteers of Am h710 L
- " Frank (Florence) emp SAD h165 Fernley av (NS)
- " Margt sten Ffisher Realty Co r3319 Montrose (NS)
- " Walter lab r418½ J
- Heidt Chas H (Ruth) carmn SPCo r rt 5 bx 7622
- " Eliz R clk SED r rt 5 bx 7622
- " Emil (Frances) emp SAD h3883 8th av
- " Frances F emp C H Stevens & Co r3883 8th av
- " Robt F (Virginia R) USA r3911 39th
- Heidtman Amelia D Mrs sten r1017 S
- Helert Lawrence E (Mary M) USA h1515 16th
- Height Ethel J sten r1714½ S
- " Lillian P Mrs h1714½ S
- Hell Apartments 1600 9th
- " Derwood Wm USA r1600 9th
- " Georgia Y Mrs supvr C-WSLICo r1236 N
- " Grace Mrs mgr Hell Apts h1600 9th
- " Janis A Mrs reporter Sac Union h3576 N
- " Kath M Mrs h3032 Santa Cruz way
- " Milo G (Mona) refrig eng h2172 Shielah way
- " Mona Mrs sten State Dept of Institutions r2172 Shielah way
- " Norris (Patricia) blrmkr SPCo r rt 5 bx 6099
- " Robt L (Helen M) USA h3702 25th av
- Heilbron Aug F (Margt H) USA r2239 Marshall way
- " Aug H (Mathilde) h1430 Carly av
- " Edwin farmer r1004 O
- " Henry A (Hazel) slsmn h1540 39th
- " Margt Mrs tchr Pub Sch r2239 Marshall way
- " Marie E h704 O
- " Sadie M (wid O T) h2329 Portola way
- Hellman Ardys Mrs tchr Pub Sch r725 35th
- " Edw J (Andree) M) copy rdr Sac Bee h2817 I
- " Michl H (Stasia) h825 36th
- " Ramona J clk DMCo r 633 36th
- Hellmann Dorothy N clk PT&TCO r1605 I
- Heim Alvin W (Evelyn P) elec foremn SAD h3516 36th
- Heimbaugh Harry (Madge) driver h828 E
- " Vereus E (Geraldine) cond h1920 16th
- Hein Bessie cash r1515 10th
- " Frank A lab CPCorp r rt 7 bx 5604
- " Harry C carmn SPCo
- " Leo P ranch wkr r511 L
- " Mabel Mrs maid r1871 10th av
- " Marcella M ofc sec R H Schwab h1515 10th
- Heinbackel Dorothy M clk SED rElk Grove
- Heinld Lawrence F (Helen) emp SAD h1220 Delta
- Heinemann Richd F mach Westn Machy Co r1031 V
- Heinen Evelyn E clk USBR h918 26th
- Heininger Nita h914 23d
- Heintz Alex C (Edith) (Rebecca Apts) whsmn CPCorp h1309 6th
- " John G (Molly) eng Elks Club h2117 9th
- " Julia r1309 6th
- Heinrich Anton M (Mary E) cond h741 36th
- " Clarence (Margt G) gro 2644 18th h1808 Larkin way
- " Elyse M Mrs clk SBE rSierra Oaks Vista

REAL ESTATE AND FIRE INSURANCE  
 LOANS RENTALS

## Arco Realty Co.

SINCE 1932

REALTORS

SACRAMENTO, CALIF.

1915 16th Street

Tel. 2-4033

**HEINRICH**

- " Herman (Mollie) gro 3252 16th av h4100 33d
- " Ida B Mrs r2110 X
- " Isaac (Mary L) driver h2408½ G
- " Jack J restr 914 J r rt 1 bx 2180 (WS)
- " John B (Elyse) dep Dist Atty r rt 9 bx 4800
- " Jos E (Cath G) artist SAD h820 14th
- " Mary T tel opr City rWoodland
- Heinrichs Adele M Mrs music tchr 1436 34th
- " Louis r1215 17th
- " Margt E typist SED r3032 62d
- " Peter (Adele M) formn Capitol Lbr Co. h1486 34th
- Heintz Carol A sten McClatchy Realty Co r926 2d
- " Clarence Y (Stella M) towerm SPCo h2631 28th
- " Cora E (wid F J) h520 17th
- " John E (Etta M) h1140 Acacia av (NS)
- " Mary (wid Theo) h2532 Montgomery way
- " Ray (Carol) h926 22d
- Heinz Anna nurse Sac Co Hosp r3915 12th av
- " Frank J emp SAD h1011 20th
- " Lucile M clk r941 Fremont way
- " Norman C (Lucile) rep TWAOCO h941 Fremont way
- " Robt F r1011 20th
- Heinzer Louis J (Bertha) h1512 41st
- " Louis J jr atty SDF r1512 41st
- Heis Geo E (Idah P) jan SBB&G h1236 Sonoma av (NS)
- Heisch Edw J h2102 11th av
- " Julius O r3500 Brockway ct
- " Kate V (wid W J) h517 16th
- Heise Edw W (Enos) gro 1830 3d
- " Helen R Mrs sten SDH r540 Perkins way
- " Tom V (Helen R) v-pres B L Lancaster Co h540 Perkins way
- Heisel Clayton (Esther) USA h1117 U
- " Esther R Mrs clk The Federal r1117 U
- Heisen Annie I office 624 I h1228 46th
- " Wallace H (Dorothy) (Sacramento Rug Works) h1633 47th
- Heiser Albt C trucker h402 Eleanor av (NS)
- " Harvey M (Maude) h3901 Bway
- " Max H slsman Northern Tobacco & Liquor Co h1521 I
- Heisinger Paul L (Marie) driver h1609c 7th
- Heisler Alfiffa M clk WL&Co r2848 4th av
- " C Ruth tel opr City Eng r2848 4th av
- " Caroline M (wid John) h2848 4th av
- " Delisle E (Ida B) opr WUTCo h705 14th
- " Ida B Mrs clk WUTCo r705 14th
- " Jos M (Bessie T) driver h4032 West Nichols av
- " Lois M credit mgr E L Larsne Optometrists r2848 4th av

# HALE BROS.

Northern California's Largest Department Store

K St. at Ninth  
 SACRAMENTO  
 PHONE  
 2-7871

18 Years in the Same Location

## BUSH ROOFING CO.

1912 K St.  
 Phone 2-0377

**GRAVEL ROOFS**

Composition Shingles

**TILE ROOFS**

**HOME INSULATION**

**COMPLETE ROOFING SERVICE**

Ask us about the Modern Miracle

**PABCO "WELED" ROOFS**

WORKMANSHIP and MATERIALS FULLY GUARANTEED

FREE ESTIMATES EASY PAYMENTS

Authorized "PABCO" Applicators

# GOODWILL INDUSTRIES

DISCARDED HOUSEHOLD MATERIALS  
 CREATE EMPLOYMENT FOR HANDICAPPED

1117 - 1121 6th St.

Phone 3-5917

# BREUNER'S

Northern California's  
Largest Home Furnishers!

SACRAMENTO

Sixth and K Streets

# Nunneley Realty

**REAL  
ESTATE**  
Business  
Opportunities  
**INSURANCE**

**701 I St.**

Phones  
4-0689-3-3793

## SHERWIN-WILLIAMS CO.

SACRAMENTO BRANCH

### Kem-Tone Style Perfect Wall Papers

Store and General Office: 1024 J St. Tel. 3-2013 Sacramento

Heitman Eugenia Mrs sec H L Saverien  
rRoseville  
" Eva Mrs confy 1107 Alhambra blvd  
Helbach Clara E typist SDA r1933 Marconi  
av (NS)  
Held Fred G (J Agnes) reprmn PT&TCO  
h5320 21st av  
" Julia A Mrs slswn SR&Co r5320 21st av  
" Wm F (Rose) servmn PT&TCO h1325 K  
Helden Ethel Mrs h1614½ 11th  
Helen Beauty Court (Helen and Evan Jones)  
beauty shop 3226 Folsom blvd  
Helgestad Emma L Mrs h1803 U  
Helhowski Dorothy hlpr M B Rasmusson  
r2015 Q  
Helin Harry (Anna) emp F F Smith & Co r  
rt 2 bx 3255  
Hellan Antstice nurse Sutter Hosp r2827 K  
Heller Alason J emp Safeway h2724 T  
" Arnold (Barbara) mach SPCo h1624 48th  
" Chas C (Alice) mech WTCO h1624½ J  
" Milton J (E Betty) h828 54th  
Helling Elmo A (Elvera L) mach SPCo  
h2705 X  
" Elmo F USMC r2705 X  
" Franklin S (Betty) mech h3725 57th  
" Jos A (Edna) uphol SPCo h2921 C  
" Jos L (Gertrude) tinsmith SPCo r rt 8  
bx 5680  
" Wm J (Mary G) r3449 2d av  
Hellis Paul porter SPHosp r1616 3d  
Hellman Bert M (Nora) emp US Eng h2001  
Capitol av  
" Lila (wid A C) h1649 36th  
Hellquist A H r1012½ 9th  
Hellyer Margt S h720 14th  
Helm Claud C h1504 N  
" Eldon L (Maud D) elec eng SAD h2671  
Ringgold  
" Frank (Viola C) USA h2605 27th  
" L D h4139 5th av  
" Viola clk SFTC r2605 27th  
Helman Tony r1827 9th  
Helmer Geo E (Mildred R) asst city editor  
Sac Bee h2773 6th av  
Helmers Agnes I slswn JBCo h2004 F  
Helmick Oscar USA h1312 16th  
" Raymond (Eliz) h4516 11th av  
" Violet L clk SDF r1416 12th  
Helmquist Edw J (Dorothea W) h3841 U  
Helms Benson M (Elsie E) asst chf clk SOCO  
h2640 Sutterville rd  
" Coleman D USA r714 9th  
" Geo O (Ruby J) USN h4107 5th av  
" H F blrmkr WPRRCO  
" Harry (Jewel) emp SPCo h820 E  
" Jewel Mrs carmn hlpr SPCo r820 E  
" Rose Mrs typist C-WSLICo h714 9th  
Helnick Violet clk r1416 12th  
Helnphentine Audrey a2317 Capitol av  
Helphrey Jos C (Harriet) assoc road eng US  
Indian Field Serv r3701 Lissetta av  
Helsel Dewey L (Eula) clk h375 34th  
Heltwood Alf S (Lillie) h2555 Donner way  
" Lillie Mrs clk JBCo r2555 Donner way  
Heltzel Saml H whsm PPCC r1617 7th  
Helvitia Hotel Louis Zberg mgr 812½ J  
" Park Alhambra blvd cor J  
" Verein 3349 J  
Helwer Hilda sten SDSW r2102 11th av  
" John G (Eva) bksmith SPCo r rt 1 bx  
2441

Helzer Edw J (Edwina) ofc mgr SAD r2220  
Capitol av  
" Theo L (Maria A) meat ctr h655 Perkins  
way  
Hemenway Hollis C (Lottie) h701 46th  
Hemker Frank L (Rosa) emp SAD h4031  
8th av  
Hemm Clarence W (Kathryn) wldr h431 F  
(B)  
" Lewis D r431 F (B)  
Hemmer Ludger asst pastor St Francis Ch  
r1112 26th  
Hemmert John L eng SDH r rt 9 bx 1298  
Hemminger Geo W (Norma M) phys 1127 11th  
R420 h1880 8th av  
Hemphill Edmund H (Dolores V) h2605 Por-  
tola way  
Hempleman Kenneth L (Helen) asst inspr  
Capital Mach & Welding Wks h 3412  
David way  
" Verna L slswn MW&CO r3412 David way  
Hempton Arch G (Lela) baker h2801 3d av  
Hemstreet Bros E M Townsend mgr blan-  
kets 614 12th  
Henas Alex N (Lillian E) baker h732 W El  
Camino av (NS)  
" Lillian E bkpr Lester Motors r732 W El  
Camino av (NS)  
" Robt N USN r732 W El Camino av  
Hencken Clara (wid J R) h2416 G  
" Edna M Mrs h1617 T  
" Marjorie E sten CHP r1825 O  
" Victor C (Bernice R) plmbr 2001 Del Paso  
blvd (NS) h1423 El Monte av  
Hencratt Lemuel r2416 D  
Hendee Enoch D r914 2d  
Henderlong Carl A (Dorothy) elec eng h2925  
Land Park dr  
" Joan r1203 47th  
" Ralph W (Ferne) rep UOCO h1209 47th  
" Ralph W jr USA r1209 47th  
Hendershot Alva R (Doris W) USA h3446 N  
" Doris W Mrs eng SDH r3446 N  
" Francis C clk PG&ECO rFair Oaks  
Henderson Adele ship clk Am Optical Co  
r1108 3d av  
" Alan USA r2974 Govan way  
" Albt (Alba T) inspr SAD h1126 P  
" Alex D (Dorcas N) with USBR h1617 I  
" Alice M tel opr r rear 1819½ X  
" Alvin J (Henderson Bros) h3321 T  
" Andw M (S Maude) phys 1127 11th R910  
h1600 Capitol av  
" Andw M jr (Jane) USA r1600 Capitol av  
" Arth slsmn r2320 28th  
HENDERSON AUG H (Edris) Asst Director  
State Dept of Public Works, rSierra  
Oaks Vista  
HENDERSON BROS (A J and E A Hender-  
son) Auto Parts and Equipment, 1501 K,  
Tel 2-7651  
" Bruce R (June B) USA r941 7th av  
" Chas G (Elsa A) ftr PG&ECO h3716 3d av  
" Clara Mrs slswn WL&Co r1701 39th  
" Elmer (Sadie) plmbr H H Holland h5401  
Santa Barbara av  
" Elwin V (Lois) h715 San Antonio way  
" Erie A (May) (Henderson Bros) h1200 45th  
" Frank (Jewel) custodian Moose Hall h2404  
X  
" Gene (Adelaide) cook 3712 Brockway ct

K Street at 12th

Telephone... Dial 3-6881

## WEINSTOCK-LUBIN & CO.

SACRAMENTO'S FINEST DEPARTMENT STORE

# KAY JEWELERS

Tel. 2-8919  
810 Kay St.  
SACRAMENTO

AMERICA'S LARGEST CREDIT JEWELERS

The Store For All America

IT'S O.K. TO OWE KAY

**HENDERSON**

- " Grace (wid Ellis) r2623 Rio Linda blvd (NS)
- " Harmon r1215 17th
- " Harold E police SBB&G r912 O
- " Henry (Myra) h1614 15th
- " Henry E (May) clk h912 O
- " Homer F (Estelle E) eng h2724 42d
- " Hurley A h1821 6th
- " Irene typist WPT r1014 27th
- " Irene Mrs slswm WL&Co h714 8th
- " J J (Roberta J) lawyer 1020 8th R506 h1900 9th av
- " Jas (Irene) USA r1014 27th
- " John (Fern) USMC r3620 Bway
- " John (Elva) USA h2917 Land Park dr
- " John W (Helen) buyer Henderson Bros h3631 17th
- " Johnny P (Margt) inspr SDH h1108 3rd av
- " Joyce E radio mech SAD r2605 Ensenada way (NS)
- " Lester L (Neva E) widr SPCo h4238 2d av
- " Lillian r2118 E
- " Lois prsr SC&DW r715 San Antonio way
- " Mae A bkpr SYA r912 O
- " Margt clk PT&TCo r1108 3d av
- " Mattie h2118 E
- " Olive E supvr SDSW r rt 5 bx 8066
- " Orrin S (Ida) tchr Pub Sch h3970 Colonial way
- " Paul A (Bertha R) with W E Henderson h2974 Govan way
- " Paul D (Maude C) h2717 4th av
- " Ralph A (Edna N) asst whs supt W P Fuller & Co h2025 30th
- " Ray N (Florence A) lab SDH h3922 Bway
- " Robert E (Dorothy) USA r409 20th
- " Robt H (Betty B) rep TWAOCO h1049 38th
- " Thos h3021 F
- " Thos N (Clara M) custodian SJC h1701 39th
- " Tom T (Mabel H) mgr J J Jacobs Motor Co h2540 Marshall way
- " Walter (Mabel) carp City Corp Yds h3910 Bway
- " Walter H (Dorothy J) USA h2830 Castro way
- Wm A (Ella J) h1819 1/2 X
- " Wm E delicatessen 1224-40 J r2974 Govan way
- " Wm H blksmith SPCo h2024 H
- " Wm M h1430 I
- " Wm R (Mary) clk PO r rt 7 bx 1159
- Hendon Bruce I (Aileene) (Capitol Glass Co) h949 33d
- Hendra Albt J (Mary E) driver h607 27th
- " Harry (Mabel) mech SAD h3567 D
- " Hattie E (wid Thos) h865 Redding av
- " Mabel supvr Sac Co Hosp r3567 D
- " Mary E Mrs maid Sutter Hosp r607 27th
- Hendren Harry A (Gertrude) bldr h1109 39th
- HENDREN HI H (Beatrice) (Sacramento Valley Insurance Agency) h2405 7th Av, Tel 5-4677**
- " Minnie A (wid J A) h3533 42d
- " Violet M Mrs h3015 J



- Hendricks Adelbert (Genevieve) driver h1800 1/2 U
- " Arth L (Frances C) USN h404 12th
- " Clistus J (Ane Bottille) barber G G Carollo h1629 F
- " E Warren (Helen D) stereo Sac Union h1416 23d
- " Frances C sten SDH r404 12th
- " Frank F (Amelia R) patrolmn Mather Field h502b 17th
- " Grace clk SFTC r1326 O
- " H J formn SDH rCourtland
- " Harold T USA r3000 10th
- " Harry (Mabel) USA r1910 Alhambra blvd
- " Harry T (Thelma M) patrolmn h3000 10th av
- " Helen D clk SFTC r2321 25th
- " Irene E Mrs mgr Cazadero Apts h703 8th
- " Juanita J emp Hale Bros r2527 Capitol av
- " Le Roy M (Kathryn) USA h506 17th
- " Loretta L USA r502 17th
- " Marion Mrs r2209 Capitol av
- " Mary E Mrs emp SAD r668 Bway
- " Minnie Mrs h2527 Capitol av
- " Naomi clk r1800 1/2 U
- " Roy L (Barbara B) pump opr City Water Dept h521 18th
- " Wm C tel repr SAD h5331 1/2 22d
- Hendricks Emanuel (Ellis L) lawyer 806 K R601 h903 Santa Ynez way
- " Marguerite L Mrs clk SDH r1228 N
- " Norman R (Marguerite L) clk SDH h1228 N
- Hendrickson Bernice r3502 1/2 35th
- " Bessie Mrs emp SAD h2680 Ringgold
- " Chester P (Emma M) slsmn BCBCo h4215 G
- " Claire A Mrs bkpr Arnold's r2779 Freeport blvd
- " E G lab Luppen & Hawley r1011 1/2 5th
- " Edw bkpr r312 I
- " Harold P emp Mather Field r903 Santa Ynez way
- " Ian M (Novie L) baker h1865 Siskiyou av
- " Jon (Claire A) photog 1512 Bway h2779 Freeport blvd
- " Wm USA r3133 U
- " Wm E pntr h3133 U
- Hendrix Jack W (Adlane) patrolmn h1728 G
- " Jas L USA r1027 38th
- " Jas P (Elsie E) firemn SFD h1027 38th
- " Merle R (Ruby C) USA h2908 F
- " Opal Mrs emp C H Stevens & Co r3229 Sac blvd
- " Sam D (Opal) lab h3229 Sac blvd
- " Sarah Mrs h1325 H
- Hendryx Bruce L USN r1438 Perkins way
- " Carl G (Audrey) USA r1631 11th
- " Carl M USCG r1438 Perkins way



"The Blue Cross Plan"

**I  
N  
T  
E  
R  
C  
O  
A  
S  
T**

**HOSPITALI-  
ZATION  
INSURANCE  
ASS'N**  
**HOME OFFICE  
1127 J St.  
SACRAMENTO  
3-4815**

**Capital  
City  
Title  
Co.**

▼  
**Complete  
TITLE  
and  
ESCROW  
SERVICE**

▼  
**801 J St.**

**PHONE  
2-1851**

OFFICE Phone 3-7491



Plus Personal Service

RESIDENCE Phone 2-1972

220 Odd Fellows Bldg.

1025 - 9th



**C  
U  
T  
S**

*Half-tones  
Fine Etchings  
Drawings*

**DOME  
ENGRAVING  
CO.  
912-7th ST.  
DIAL  
3-2748**

**Volunteers  
of  
America**

**Local  
Activities:**

- Social Service
- Family Welfare
- Prison Work
- Visitation
- Industrial
- Open Air Service
- Band Instruction
- Gospel Mission

**1116 6th St.**

TELS.

**3-0227 & 3-1667**

**THRIFT SHOP  
400-12th St.**

**ICE 3-1961**

PHONE

**CONSUMERS ICE &  
COLD STORAGE CO.**

Sacramento, California

PLANT 8TH AND D STS.

OFFICES 9TH AND D STS.

**Sacramento Tractor &  
Equipment Co.**

G. W. O'CONNOR (Owner)

O'Connor Street Plates—Hiway Mowers  
Hiway Eliminators

OIL ROAD SMOOTHERS — SCRAPERS

16th and R Sts.

Phone 2-0411

- Hengesbach Jas A acct USBR  
Henlocksman Idah h715c 15th  
Henle Geo J h1904 28th  
Henley Ada L Mrs h620 10th  
" Allen H (Irene) prsmn News Publishing Co h903 28th  
" Arch J patrolmn SPD r2639 Marty way  
" Chas r316½ J  
" Emily V dep Co Assessor r4235 Ventura  
" Fannie nurse r400 W El Camino av (NS)  
" Gene (Beatrice B) shipydwkr h3833 26th av  
" Irene Mrs maid h1429 W  
" Madge B Mrs tchr Pub Sch r875 52d  
" Meta S (wid J T) r2650 21st  
" Olwen bndrywkr SPO h2639 Marty way  
" Phyllis H Mrs tchr Pub Sch r875 52d  
" Rufus F (Emmaline) assoc eng U S Eng h1132 57th  
" Victor H (Madge B) electn SPCo h875 52d  
" Victor R (Phyllis H) USA r875 52d  
" Wm (Augusta) brkmm h1214 S  
Hennagin Clifford E (Martha) hoist opr SP Co r rt 3 bx 40  
" Geo T jr (Eliz) piper SPCo h rear 1408 6th  
Henne Frankie Mrs h3740 7th av  
Hennessee Elbert R (Cecile) USA h2931 H  
Hennessey Mary Mrs tchr Pub Sch r3764 Miller way  
" Virginia tel opr r625 P  
" Vivian E waiter C O Beauchamp r3556 Bway  
" Wm L (Mary A) custodian SJC h3764 Miller way  
Hennesy Edw E (Mildred) asst chf clk WPRRCo r4026 Ventura av  
" Mildred Mrs slswn WL&Co r4026 Ventura  
Hennigan Fred W (Rosalie) pntr Mather Field h525 42d  
Hennige Emma (wid Carl) h1605 Basler  
Hennig A E rHotel Sacramento  
HENNING ARTHUR F (Gesine A) Sec-Mgr Retailers Credit Assn, h1035 45th, Tel 5-8275  
" Hedda r1316 18th  
Henninger John F trucker h1238 E  
Hennings Ann Mrs r1201 41st  
Henningson Ray D (Blanche) mech r1711 14th  
Henretty Faye T (Cath) slsmn Triangle Prod Co h1035 Howell av  
" Harvey (Angie) driver h2332 33d  
" Margt E nurse r810 U  
" Walter B (Irene B) lawyer 1008 8th R602 h1619 28th  
Henrichs Martha L clk R&D Pharmacy r2131 L

- Hendricks Emerson L (Florence) printer Sac Union h1122 T  
" Fern sten SAD r971 P  
Henrickson Leah A clk h1808 O  
Henrie Marie emp SAD h518 8th  
Henrikson Lloyd F (Ethel S) acct SDF h2605 H  
" Sigel H emp Salvation Army h4114 15th av  
Henriouille Henry pharm Aldrich Pharmacy r2911 E  
" Lillie Mrs h2911 E  
" Louis J (Matilda) pharm r2911 E  
Henriques Alfonso R (Neil L) h3203 O  
" John L (Marguerita) carmn SPCo h1720 X  
Henry Albt A (Della) clk h1334 39th  
" Arth R (Mary) clk Jewel Tea Co h3008 U  
" Beatrice Mrs h2006 G  
" DeWitt T (Elnora M) bartndr h2932 42d  
" Dorothy Mrs appr Smithway Machy Co r1415 J  
" Earl W clk PO r4900 10th av  
" Edw furn fnshr SR&Co r Del Paso Hts  
" Eliza Mrs h2310 14th  
" Elsie Mrs clk SDRE h1722 O  
" Elvira r2725 W  
" Evans C (Ina M) USA h2717 V  
" Fern maid Sac Co Hosp r5341 9th av  
" Finis E (Mary P) driver h1528 E  
" Gean mech Ellsworth Harrold r1823 Douglas av (NS)  
" Grace M (wid C D) h4651 U  
" Herbt D r 1544 33d  
" I D carmn WPRRCo  
" J USA h401f 9th  
" Jay L (Pauline E) (Henry & Bedeau) h 2636 Curtis way  
" Joe C h1121 Swanston dr  
" John mldr SPCo  
" Josephine Mrs h1039 33d  
" Margt (wid Wm) h1008 27th  
" Myrtle Mrs emp SAD h2641h Kit Carson  
" Norine E tel opr h1544 33d  
" Robt S (Emily) optician Ferrari-Nicholas h2515 Montgomery way  
" Rosemary Mrs slswn FWWC Co r401 9th  
" Roxana (wid Chas) h3817 15th av  
" Thelma D clk SDE r rt 8 bx 535  
" Verne M acct SDH r1330 Q  
" Wm r914 2d  
HENRY & BEDEAU (Jay L Henry, G W Bedeau) Attorneys-at-Law, 210 Capital National Bank Bldg, 1007 7th, Tel 3-3991  
HENRY'S COLLECTION CO, Geo Stutz Mgr, 606 I, Tel 3-5793 (For further information see page 26 Buyers' Guide and right side lines)  
Henschel Bertha r Hotel Sacramento  
" Margt T Mrs slswn S H Kress & Co r 3445½ 37th  
" Warren A Rev (Margt T) h3445½ 37th  
Henser Hans mech r504½ K  
Henshaw Byrdie A missionary r2720 30th  
Hensley Alma L cash AL&JZCo r3818 30th  
" Cecil electn SAD r421 18th  
" Chas h1317 8th  
" Clyde h1317 8th  
" Edw B (Mary L) USA h2231 32d  
" Edwin M (Janice J) USN h1220 30th  
" Frank (Rose) USA h3508 Stockton blvd

**F. LAGOMARSINO & SONS  
SEEDSMEN**

WHOLESALE - RETAIL - GARDEN SUPPLIES

721-723 J St.

Tel. 3-2529

Sacramento

# THE NATIONAL MERCANTILE AGENCY COLLECTIONS 403 NICOLAUS BUILDING "1910 to 1945" TEL. 3-3704

**HENSLEY**

" Fred H (Mildred E) mach SPCo h2674 Ringgold  
 " Geo (Margt M ) porter Sac Co Hosp h3146 5th av  
 " Harold E (Alma) engrv Sac Bee h3318 30th  
 " Holly L (Marge) carmn SPCo h2123 Capitol av  
 " Jack F (Jean R) dir Co Tuberculosis Assn r1006 7th  
 " Lauda (wid C B) h823 E Bassetlaw av (NS)  
 " Marguerite F clk SED r823 E Bassetlaw av (NS)  
 " Martin A (Mildred J) constr wkr h4008 Willow  
 " Mary L Mrs cash Capital Clothing Co r 2231 32d  
 " Myrtle P walter Hoyt's Doughnut Shops h245 Oakmont av (NS)  
 " Oscar T (Louise) emp SAD h421 18th  
 " T E mach hlpr WPRRCo  
 Henson B M Mrs h1010 F  
 " Jas P (Betty) USA r2420 18th  
 Henton Seth C (Gladys) emp SAD h1136 34th  
 Hentzell Iva A (wid E A) r1971 34th  
 Henvis Louis L (Olive L) carp h3811 Attawa  
 Henwood Helen M typist SDI h2204 H  
 Heon Chas (Agnes) clo prsr SGSL h3145 42d  
 " Henry J (Irene R) clo clnr 5531 H h5240 8th av  
 " Irene maid Sac Co Hosp r5240 8th av  
 Hepburn Marie O Mrs nurse Sutter Hosp r 514 27th  
 " Stewart M (Marie O) pntr h514 27th  
 Hepting Ernest W bkpr Edw A Grebitus r501 22d  
 " Eug W guard State Treasurer h501 22d  
 Hepworth Cecil E (Marie D) slsmn Jacuzzi Bros Inc h3955 2d av  
 " Jessie E clk PT&TCo h3521½ J  
 " Lois J r3521½ J  
 " Myrtle r3521½ J  
 Herald Chas F (Hazel S) labty wkr SDH h 4421 Stockton blvd  
 Herb Cornelius L (Ethel) supt City Filtration Wks h404 San Miguel way  
 " Wm E (Hubertina) whsmn h1800 3d av  
 Herbagault Harry carmn SPCo  
 Herbage Clarence A (Helen G) dep dir SDSW h1212 Teneighth way  
 Herbeck Carolyn E clk Merchants Natl Bank h2114 16th  
 " Imogene L Mrs clk SPCo h1613½ 18th  
 Herberger Edw M clk PO h2521 27th  
 " Edwin L (Gertrude) patrolman SPD h 1821 Commercial way  
 " Guerdon P (Merle) asst mgr Miller & Skelton h1015 20th  
 " Harold D (Jane C) drugs 2100 Del Paso blvd (NS) h500 Southgate rd (NS)  
 " Leo G (Marilyn E) tel rprmn h1917 17th  
 " Marjorie R nurse Mercy Hosp r2521 27th  
 Herberhelz Kathleen H Mrs clk C-WSLICo h1300 H  
 Herbers Leonard W (Priscilla C) emp SAD h1680 Arcade blvd (NS)

Herbert Ada E Mrs beauty shop 707 14th h 900 39th  
 " Bessie Mrs (Bernard Apts) h1406e D  
 " Burl shoe shiner Lenhart Beauty Shop r 1331 7th  
 " Cath clk W P Fuller A Co h5281 M  
 " Geo E (Margt) pntr SAD h4639 15th av  
 " Horace r1500 24th  
 " Jessie M r2617 3d av  
 " Meda Mrs fcty wkr h1314 8th  
 " Richd G (Mabel) jan h1826 7th  
 " Robt A (Alta) USA r1021 Q  
 " Vilate Mrs slswn FWWCo r rt 2 bx 7360  
 Herbig Mary Mrs r1012½ 9th  
 Herbold Henry W (Anita) h421 46th  
 Herbst Margie M Mrs clk PO r2391 39th  
 " Wm E (Margie M) servmn CI&SCo h 2391 39th  
 Hercules A Neil jr USN r1707 P  
 " Arrah N (F Louise) mech SAD h1707 P  
 " Betty L r1707 P  
 " T Jean r1707 P  
 Herd Dolan F (Agnes) dentist 1127 11th R501 h420 34th  
 Heredia Pascual (Della) mach SPCo h2028 5th  
 Herendeen Albt T servmn Electrolux Corp r2727 17th  
 " Jack A (Bonnie) USA r rear 1118 G  
 " Edith Mrs librn WL&Co h1564 34th  
 Herfi John wldr SPCo r Bryte  
 Heringer Lawrence W (Pearl) ins 1107 9th R525 r rt 5 bx 6041  
 Heriot Lorin (Thelma) driver h226 6th  
 Heritage Marie L Mrs clk h723 Warner  
 Herkomer Philip F (Paloma) examiner SFTC h3142 O  
 Herman Amelia Mrs r2610 L  
 " Edw L (Juanita) USA r3030 O  
 " Eug F h1831 20th  
 " Harry L (Avon) tourist camp 422B (B)  
 " Irene E (wid Ben) lab h3723 44th  
 " Jacob (Lottie) h2106 10th  
 " Jacob W mach SPCo r1109 O  
 " John L (Mary T) USA r1421 9th  
 " John W (Josephine) mach h1109 O  
 " M Michl (Eleanor) emp SAD h1228 Robertson way  
 " Marie h319 14th  
 " Patricia copyholder SPO r431 22d  
 " Wm Z (Reba) dep Sheriff h2769 12th  
 Hermann Conrad E carmn SPCo  
 " Leroy W (Cozette S) USN h2426 J  
 " Otto bkpr h1303 Santa Ynez way  
 Hermansen Vernon C (Lenore H) sht mtl wkr Park Sht Mtl Wks h1101 55th  
 Hermasilo Tony jan r1206 6th  
 Hermes Frank (Virginia R) emp SAD h1023 G  
 " Virginia R Mrs clk SPCo r1023 G  
 Hermitage Anna B Mrs tchr Pub Sch r1054 38th  
 " Club furn rms 2115 G  
 " Wm H Rev (Anna B) chaplin USA h1054 38th  
 Hernandez Carlos B mldr SPCo  
 " Doris J slswn S H Kress & Co r1420 Robertson way  
 Hernandez Adrian N lab h529½ N  
 " Amalia Mrs restr 1012 3d r319 Q  
 " Antonio emp SPCo r1411 4th

TEL. 3-9091

Est. 1853

CHARLES L. SHEPARD, Mgr.

FRONT ST., Bet. S and T Sts.

# Friend & Terry Lumber Co.

Everything for the  
Builder

REAL ESTATE  
and  
INSURANCE

JONES & BRAND  
HULLIN, INC.

803 J  
STREET  
Tel. 2-8961

# NORTH SACRAMENTO LAND CO.

REAL ESTATE — INSURANCE

Subdividers of  
HAGGINWOOD - NORTH SACRAMENTO - WOODLAKE  
NORTH SACRAMENTO  
1454 Del Paso Blvd.

Tel. 9-2721

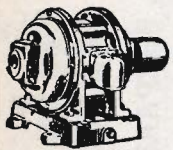

## Reliable Electric Works

### MOTORS

Sold, Bought  
Exchanged  
Maintenance  
Rewound  
Repaired  
Rented

V-BELT DRIVES  
PUMPS

Pressure Systems

1831 Que St.

Sacramento

Tel. 2-8677



## EDW. A. GREBITUS

1004 K  
Tel. 2-9081

JEWELER

SWISS and AMERICAN  
WATCH REPAIRING

Hamilton, Elgin, Gruen, Bulova Watches  
CHARGE ACCOUNTS INVITED



### HERNANDEZ

- " Benito lab CPCorp r1631 6th
- " Carmen M carmn SPCo r700 Q
- " Casimiro (Concepcion) h325 12th
- " Frank (Lola) lab h617½ P
- " Frank USA r909 U
- " Frank F (Dolores) blrmkr SPCo h1500 C
- " Frank Q (Mercedes) mldr h526 S
- " G B r309½ K
- " Gregorio C (Eleanor) lab CPCorp h810½ Q & R al
- " Ggoris r515 Capitol av
- " Inez emp SAD h316½ N
- " J L mach hlpr WPRRCo
- " Jas B (Ann K) USA h3985 Colonial way
- " Jas J (Clara E) shtmtlwrk SPCo h4042 8th av
- " Jennie Mrs h1726 14th
- " Jesus mldr SPCo
- " John (Amando) emp SAD h1411 4th
- " John (Ida) lab h2016½ 3d
- " John J (Inocencia) driver h2021 5th
- " Jos h1412 3d
- " Jos (Angela) driver h501 U
- " Jos (Ermina) lab h523 P
- " Jos mach h1705 E
- " Jos ranch wkr r609½ J
- " Jos C (Theresa) truckmn SPCo h316 M and N al
- " Jos R (Concepcion C) farmhd h1207 V
- " Jos V driver Capital Fuel Co r2021 5th
- " Juan R porter Hart's Lunch r1113½ 3d
- " Juan V mldr SPCo
- " Lauro carmn SPCo r1013 3d
- " Lewis M (Mary) USA h727 S
- " Luis lab CPCorp r rt 8 bx 113
- " Manuel (Eleanor) cnrywkr h810½ Q and R al
- " Manuel J USN r1726 14th
- " Manuel Q mach SPCo
- " Manuel R carmn SPCo
- " Maria L restr 215 L
- " Mary C Mrs emp SPCo r727 5th
- " N F carmn SPCo
- " Nicholas (Carmen) mach SPCo h700 Q
- " Nick lab h516 4th (B)
- " Nicolas F (Amelia) carmn SPCo h301 15th
- " Rafael M emp SPCo r308 S
- " Ramond h314 M and N al
- " Raul r515 Capitol av
- " Raymond pntr h1420 2d
- " Rita r1409 5th
- " Sarah r810½ Q and R al
- " Timoteo lab SPCo r1123½ 5th
- Herndon Clarence N (Marie) inspr SDA h 905 Sonoma way
- " Manson h602½ Capitol av
- " Robt E (Emma P) mach City Water Dept h2768 Riverside blvd
- " Walter W (Beulah) h104 13th (NS)
- Herold Maude bndry wkr SPO
- Heron Alex B dir State Reconstruction and Reemployment Com r Sutter Club
- Herpin Albt (Leola V) cook h2226 9th
- Herr Francis mech SAD r1221 O
- " G Roy (Fern) emp SAD h620 Santiago av (NS)
- Herre Arnold C (Sylvia) liquors 1132 9th h 1100 N

### HERRE

- " Kenneth F (Virginia W) techn SAD h4516 15th av
- " Sophie Mrs h1421 7th
- Herrell Lester (Julia) driver h1612 8th
- Herren Eliz (wid G V) r1668 25th
- Herrera Abr mldr SPCo
- " Carlos (Maria) whsmn h417 W Bassetlaw av (NS)
- " Dionicio mldr SPCo h1517 D
- " Fredk P (Lois) emp SAD h3500 44th
- " Grace ofc sec Fred W Speich r3510 44th
- " Herlinda L Mrs trmr Sac Casket Co r 404 T
- " Isabel J h3510 44th
- " Jas (Ruth) clk ZPCo h1514 D
- " Jennie Mrs h311 15th
- " Jesus firemn Army Signal Corps r2100 6th
- " Jesus L mldr SPCo
- " L lab r1013 32d
- " Lois E J Mrs emp SPCo r3500 44th
- " Mae clk Safeway r3510 44th
- " Minnie r311 15th
- " Robt lab r2100 6th
- Hevera Sipriano (Barbara) h321 15th
- Herrick Albt L r914 2d
- " Alice Mrs sten SDA r1714 L
- " Amiel (Anita) h2130 X
- " Dora L r1523 42d
- " Edrea Mrs r1362 55th
- " Eliz (wid M A) r4601 P
- " Fredk (Ruth) driver h302 30th
- " Gordon C (Alice M) USA r1714 L
- " Norman B (Ernestine M) dept supt BCDCo h3218 4th av
- " Robt C mach SPCo rRio Linda
- " Wm M (Belle) mech Mobile Super Service rRio Linda
- Herrill Arth r2842 39th
- " Fannie Mrs r1433 42d
- Herrin Puala I clk Hale Bros a918 26th
- " Virginia clk SFTC r1832 Markham way
- Herring Peter boatbidr h424 8th
- Herringer Pete F r1130 38th
- Herrington Katie tchr Grant Union High Sch h1240 Dolores way
- " Lou I (Carriza) exec sec Cal State Restr Assn h2541 Portola way
- " Mary C tchr Pub Sch r1240 Dolores way
- Herrlinger David C (Grace E) piper SPCo h422½ 9th
- Herrman Ralph clk P J kHobrecht
- Herrmann Conrad E jr (Edith) carmn SPCo h3232 22nd av
- " Fred A jr (June) USN r2704 J
- " Fred T (Gladys) blksmith SPCo h2704 J
- " Karl (Efna) toolsmith SPCo h608 46th
- " Lena (wid C H) r5347 14thav
- " Otto R baker The Suter r1303 Santa Ynez way
- " Rudolph W (Johanna) custodian SJC h2501 D
- Herrold Clara Mrs r1221 O
- " Earl mach r1012½ 9th
- " Marjorie emp SAD r1221 O
- Herron Thos A linemn WUTCo r1007 6th
- " Willard H (Mildred) mech SAD h1610 X
- Hersch David G slsmn r1116 Fremont way
- Herscowitz Max (Fannie) lab Oliver Goldblatt h1623½ 17th

## SERVICE WITH A SMILE

Look for the Blue Car with Silver Stripe and Big Top Light

# GREYHOUND TAXI - Phone 3-3961

# American Trust Company

Banking Since 1854

COMMERCIAL - SAVINGS - TRUST - SAFE DEPOSIT

1011 Tenth St.

Sacramento

Tel. 2-7661

Hersey Carle formn E A Bahnfleth r rt 1  
bx 483 (NS)

" Ralph driver r620½ J

Hershey E Russell (Mathilda) barber 4736 J  
h857 50th

" E Russell jr USA r857 50th

" Harry A gdnr r325 19th

Herspring David F mgr Eks Club r921 11th

" Louis C pantrymn Elks Club r514 10th

" Madeline (wid Jos) h514 10th

Herstein Victor lab r5141 15th av

Hertel Ralph F (Charlotte R) real est 813½  
J h2928 U

" Robt V emp SAD r949 Santa Ynez way

" Wm F Rev (Leone G) r949 Santa Ynez  
way

Hertig Edw G (Mary C) h3921 Jefferson av

Hertz Betty r658 41st

" Carl K (Esther) pimbr h658 41st

" Povel r658 41st

Hertz Sara E (wid F M) h2719½ N

Hertzig Chas B cbtmkr 728 H

" Clara B nurse Sutter Hosp h2613 N

Hervagault Edw C driver r1516 36th

" Frances Mrs h1514 28th

" Theo (Myrtle) slsmn W P Fuller & Co  
h1432 45th

Heryford Minnie r512 10th

Herzig John Rev (Amelie) h1012 Q

Herzinger Mary E (wid H L) h3608 16th av

Herzog Florence Mrs h2716a F

" Wm h2724 29th av

" Wm R tractor opr J R Reeves r rt 8  
bx 1781

Hesilton Henry E (Alberta) cnrywkr h3439 U

Heseman Lester T (Annamay) driver h3260  
X

Hesla Lois pkr SAD r2115 N

Hesler Chas whsmn h1208 18th

Hesley Saml radio repr r727½ K

Heslin Helen M sten Wellman Peck & Co  
r716 23d

Hess Arth E (Theodoris) clk Dalton Motors  
h3320 T

" Aug G slsmn Tay-Holbrook Inc r3320 S  
Douglas (NS)

" Dorothy Mrs opr F D Woodmansee h1705  
N

" Earl B prsmn Sac Bee rBryte

" Edw F (Bernice A) emp SAD h835 Stan-  
ford av (NS)

" Emil J (Frieda) driver HM&ICCo h3641  
56th

" Frank F (Julia F) h2964 39th

" Frank G (Barbara B) h2681 Harkness  
way

" Fredk L (Flora V) emp SAD h3521 40th

" Hanna (wid W C) h3090½ 37th

" Henry E (Winifred T) clk Lamus-Lund-  
lee Co h3082 37th

" Leslie R (Lydie) carrier PO h5016 9th av

" Mary J (wid Aug) h2958 N 11th (NS)

" Mary L (wid L R) h2122 N

" Roy J (Laura E) bldg contr 2725 13th

" Russell E mach Hansen Mach Wks r3320  
S Douglas (NS)

" Sadie Mrs h2204 H

" Sarah J r1341 40th

" Wm h2220½ 19th

Hesse Lawrence R (Sandra M) emp Mather  
Field h5408 Santa Barbara av

## ED. R. LYONS

REAL ESTATE BROKER

Home Appraisals at No Cost

LOANS

918 8th Street

Phone 2-9013

Res. Phone 5-4027

Hesseltine Laurretta L (wid Rudolph) h3300  
40th

Hessinger Ella M. Mrs emp C H Stevens &  
Co r3324 35th

" John L (Ella M) USA h3324 35th

Hession Jess (Mabel E) asst Attorney Gen-  
eral h1100 N

Hessner Henry (Kath) aud SFTC h116 Tivoli  
way

Hestand Argyle P (Phoebe J) mech Ellsworth  
Harrold h4112 33d

Hester Edna C Mrs cash New Helvetia Proj-  
ect r1035 Howell av

" Jas H (Kath B) music tchr h2301 I

" Kath B Mrs clk SSS r2301 I

Hetherington Chester P r1933 Bidwell way

" Walter r914 2d

" Wesley (Naomi) h501 Pala way

" Wm T (Emma J) emp SAD h2315 18th

Hettinger Laura B (wid Chas) h1821½ N

Heuer Barbara clk JBCo r2923 W

" Earl R USA r2823 W

" Wm msngr WL&Co r2923 W

" Wm P (Christina G) mech Mather Field  
h2923 W

Heumann Ray A (Bernice) USA h1909 N

Heustis Roy L (Isabelle) r1102 Calvados av  
(NS)

Hewell Bertha L clk Natl Dollar Stores r2940  
Stockton blvd

" Janice Mrs nurse h4948 13th av

" Marty E (Ruth) driver h812 51st

Hewes Iona r1420 D

Hewett Grace E cash Grayson Shops r711 N

Hewitt Alf D mach WTCO r rt 1 bx 2152  
(WS)

HEWITT GEO C (Aileen N) Mgr US Social  
Security Board h733 45th

" Harold G (Isabel D) with C-WSL1Co h3757  
College av

" Herman cigars 429 K

" J Lee (Beth) supvr State Bur of Nursery  
Serv h877 Canterbury rd (NS)

" Marie L ofc mgr Gail E Stater r3925  
Downey way

" Marjorie asst mgr Arden's r1106 10th

" Milo L (Ruth) capt CHP h2725 12th

" Richd N (June) USA r877 Canterbury rd

" Ruth C Mrs clk Pub Sch r2725 12th

" Shirley emp SAD r1220 20th

" Wallace H (Kath E) USN h111 Fernley  
av (NS)

Hewlette Earl R (Eva) USA r815 O

Hews Bert F (Nellie M T) publicty dir New  
Helvetia Project h1916 25th

" Howard M slsmn The Morrissey Co h2125  
30th

Hewton Thos C r rear 1814 21st

" Walter B blksmith SPCo h1814 21st

# McGee &

# Thielen

# Insurance

AND

# Surety Bonds

FINANCIAL BLDG.

927 - 10th

TEL.

2-9031

# DOLAN

BUILDING MATERIALS CO.

One of Northern California's Largest Complete Building Material Supply Houses

Alhambra Blvd. at P Street



Telephone 6-6481

# BON MARCHE'

K ST. AT 11th

NORTHERN CALIFORNIA'S FASHION LEADER

**GLOBE  
Transfer  
&  
Warehouse  
Co.**

**PARCEL  
DELIVERY**

**HOUSEHOLD  
MOVING**

**STORAGE**

**Local  
and  
Long  
Distance  
Hauling**

**PHONE  
3-6576**

**Front and N**

**Palace Laundry** Dry Cleaning Department  
Linen Rental Service

**Phone 2-1844**

**A. O. (Jack) JOHNSON**  
The Practical Laundryman

**1300 R Street**

Heyden Max E (Fern V) (Buster Brown Shoe Store) h2908 Highland av

Heyder Charlotte clk US Eng r852 39th  
Hewdnr Reinhold B (Ada) gift shop 918 J h2615 K

Heyer Louis J (Virginia H) mach A Teichert & Son h1642 38th

Heyes Orland G (Patricia) hgr E W Miller h728 E

Hiatt Glenn J (Helen) farmer h1300 44th

" Glen J jr farmer r1300 44th

" Harold emp SAD r2320 32d

" Lowell K USA r1716½ F

" Robt W (Nola M) driver h3632 52d

Hibbard Claude C brkmm SNRY r508 K

" Donald W clk Am Tr Co r1820 H

" Florence I nurse D J Engelberg h2516 42d

" Harry mtlmn Parell & Fries r2007 J

**HIBBARD HARRY L (Kathleen A) Special Representative Business Men's Assurance Co, 314 Forum Bldg, 1107 9th, Tel 3-5919, h3901 22d Av**

Hibbert Emma r2711 Capitol av

Hibbitt Barbara J clk LW&DCo r1136 46th

" Frances M (wid W E) (Lawrence Warehouse & Distributing Co) h1136 46th

" Kath G Mrs h2410 V

**HIBBITT ROY B (Anabel D) Attorney-at-Law, 615 Capital National Bank Bldg, 1007 7th, Tel 4-0848, h3601 E Lincoln Av**

" Wm USN r1136 46th

Hibbs Jesse E (Jessie D) clk WTCO h2415 P

Hichborn Albt F (Hettie) h2626 N

Hickam Wm H (Mildred) mach SPCo h712 17th

Hickcox Minnie (wid N C) h2515 J

Hicker Harri D (Adah A) dept chf SDE h411 34th

Hickey Annie r909 35th

" Carl F (Elinor) h3959a M

" Cath h909 35th

" Claude T (Elaine G) whsmn JBCo h115 Alabama av (WS)

" Danl (Maude) h3220 Bway

" Elaine G Mrs emp Hale Bros r1115 Alabama av (WS)

**HICKEY - FREEMAN AND SOCIETY BRAND CLOTHES, Capital Clothing Co, 916 K, Tel 2-4988**

" Harvey V (Olga) USA h1401 51st

" Jas (Evelyn) lndy 1114 20th

" Jas W (Dorothy) USA h1500 N

" Josephine F slswn The Luggage Shop r909 35th

" Lehmann jr USA r3126 Serra way

" Lulu C clk h3126 Serra way

" M Pauline clk US Farm Labor Office h2215 O

" Marie Mrs clk CHP r909 35th

" Rudy E (Lolite) sports editor Sac Bee h2763 12th

" Wm J dep Co Clerk h909 35th

Hicklin Toni M Mrs emp Setzer Box Co

Hickman Albt emp SAD h1029 H

" Boyd (Laura) pntr r914 12th

**HICKMAN CARLETON M (Velma) Pres-Mgr Hickman-Coleman Co and Sec-Treas Sacramento Guarantee Building-Loan Assn, h1669 13th Av**

**HICKMAN-COLEMAN CO, C M Hickman Pres-Mgr, Real Estate and Insurance, 812 J, Tel 3-7951 (For further information see page 92 Buyers' Guide and right top lines)**

" Edw M (GGeorgia) shovel opr h920 N

" Howard W r1007 6th

**HICKMAN INVESTMENT CO, C M Hickman Sec, 812 J, Tel 3-7951**

" John h1811 H

" Jos R (Ethel J) clk Miller Auto Co h4611 10th av

" La Marj C Mrs sten SPCo r2504 U

" Wm H wldr SPCo

Hickok Roy E (Lena P) shingler h3238 9th

Hickox Alva T (Ruby) h2730 Glenn av (NS)

" Leslie L (Mary) h5509 2d av

" Minnie (wid Norman) h2515 J

" Robt L emp SAD h2731 Norwood av (NS)

Hicks Albt L (Gladys) carmn SPCo h1614½ 7th

" Cassie B (wid E L) r5064 11th av

" Clara F Mrs r1520½ G

" Dolores E key punch opr SED h5301 Santa Barbara av

" Frank D (Lucille E) meat ctr Safeway h3801 2d av

" Freda E serv rep PTKTCO

" Genevieve sten Wright & Kimbrough r931 Santa Ynez way

" Gladys Mrs sten SDPH r511 Santa Ynez way

" Harold E (Georgina) inspr SAD h2636 N 11th (NS)

" Herdis M serv rep PT&TCO r3048 4th av

" Jack D r4306 32d

" Jas N h718½ 10th

" Jas V (Eleanor C) USA h916 Fremont way

" Jas W (Dorothy F) aud SED h2132 Gerber

" John h1104 Calvados av (NS)

" John J (Wyneta V) cash C-CBCO h2423 41st

" Kenneth W (Thelma L) USN h213 W El Camino av (NS)

" LaVeta sten SYA r2583 Harkness way

" Mary K (wid G S clk h2311 N

" Norman J (Mary) mech N W Hicks h1725 Herbert av

" Norman W (Vivian J) gas sta 920 Del Paso blvd (NS) h2651 Marty way

" Olga r1520½ G

" Richd (Helena) blksmith SPCo h3027 C

" Richd M (Cath E) emp Old Home Bakers h4121 4th av

" Robt E (Aimee) plmbr A W Sweet h5064 11th av

" Roy C (Herdis) USA r3048 4th av

" Roy C (Frances) mech F B Hart r rt 9 bx 3589

" Virginia clk CDSW r4144 12th av

**HICKS WALTER J (Mercedes L) County Assessor, 106 Court House, h2547 Land Park Drive, Tel 3-6219**

" Wm A (Bertha) carrier PO h632 36th

" Wm A (Ora L) meat ctr Safeway h4059 4th av

Hicok Irving D (Alice) nurserymn h2249 51st

Hidalgo Miguel C whsmn Safeway rDel Paso Hts

" Odilon carmn SPCo r413 P

Phone 3-5963

**Associated Underwriters, Inc.**

INSURANCE BROKERS

S. M. SWANSON, Pres.

"SERVING EVERY INSURANCE NEED"

Suite 935 Forum Bldg.

**CARNIE-GOODWIN-PENDLETON CO.**

CANVAS GOODS

TENTS - AWNINGS - CAMP EQUIPMENT

515 L Street

Sacramento

Phone 2-8924

RENTALS REALTY LOANS SURETY BONDS MANAGEMENT OF PROPERTY

# HICKMAN-COLEMAN CO.

812 J STREET

Real Estate - Insurance

TEL. 3-7951

Hiddleston Billie J r2830 Atlas av  
 " Harvey A (Irene) farmer h2830 Atlas av  
 Hiens Jacob M emp SAD h3915 12th av  
 Hieronymus Ann I Mrs clk City Health Dept r1100 N  
 " Arth S (Ann I) sls mgr PT&TCO h1100 N  
 Hietala Rudolph (Edna) h4240 C  
 Hieter Marjorie clk SDSW r2620 Q  
 Hielt Jas A C h200 32d  
 " Laura N r200 32d  
 Higbee Edgar elev opr Hotel Berry  
 " Geo A (Lilly J) h3832 Madsen av  
 " Robt O (Nellie B) aud SBE h1389 7th av  
 Higbie Adeline D typist SDC r1415 19th  
 " Anna M (wid W H) h1415 19th  
 " Ralph W (Adeline) clk SPCo r1415 19th  
 Higday Ethel (wid A J) r2331 Capitol av  
 " Rose J Mrs clk SSS rDel Paso Hts  
 Higdon Evelyn M egg grader PPCC r1830 8th  
 " Fred H (Mae C) acct h3834 2d av  
 " Hazel B bkpr Langner & Rifkin r2623 V  
 " Jane A Mrs nurse Sutter Hosp h2623 V  
 " Lawrence V whsm PPCC r1830 8th  
 " Wm L jr (Jane A) USA h2623 V  
 Higer Geo (Elferda) h835 43d  
 Higginbotham Edna h2101 G  
 " Rose M clk SAD r2215 I  
 " Ruby waiter h1029 H  
 " Wm D USA r5356 8th av  
 " Wm W (Grace F) pntr h5356 8th av  
 Higgins Allen jr sls rep PG&ECo rWalnut Creek  
 " Ann S Mrs tchr h2425 Portola way  
 " Archie A (Geniave E) h2229 E  
 " Betty L sten USEng r2319 P  
 " Chas M USN r1907 Iris av (NS)  
 " Crescencia E sten CDSW r3416 J  
 " E Roy (Helen) comptroller Dept of Pub Wks h2762 19th av  
 " Edw V h4300 13th av  
 " Edwin A (Blanche E) watchmn CPCorp h720 47th  
 " Eunice Mrs h775 Warner  
 " Fredk D (Viva L) h211 N Grove (NS)  
 " Gwendolyn L sten CPCorp r720 47th  
 " Harold aircrftwkr SAD r1708 J  
 " Helen B r1300 40th  
 " Horace A (Lillie M) mech SAD r2218 P  
**HIGGINS JAMES (Mae F) Asst Mgr and Asst V-Pres American Trust Company, h1409 43d**  
 " John G (Dolly M) plant staff asst PT&T Co h3075 Land Park dr  
 " Mabel (wid H S) r2319 P  
 " Mae A (wid M J) h1417 12th  
 " Maurice B r3327 Cutter way  
 " Nutie A Mrs h1300 40th  
 " Peal R usher Capitol Theatre r4103 23d av  
 " Perry S (Tillie J) USA h2316 S  
 " Richd W (Nellie A) shipydwrk h2601 Donner way  
 " Rose emp SAD r775 Warner  
 " Rose H emp Hoyt's Doughnut Shops rDel Paso Hts  
 " Theo mech r1214½ K  
 " Theo E (Hazel E) clk W J Stone h2030 26th  
 " Tillie J Mrs clk State Dept of Justice r2316 S

## DAGGETT FUNERAL HOME

Thoughtful, Modern and Reasonable Funeral Service  
 INVALID AMBULANCE SERVICE  
 Phone 2-0755

### HIGGINS

" Wm A (Iva A) pntr SPCo h3046 9th av  
 " Wm H mach SPCo  
 " Wm N mach SPCo rDel Paso Hts  
 Higginson Frank W (Caroline) shtmtlwrk WPRRCo h2540 Rio Linda blvd (NS)  
 " Geo F (Norine) h1515 Sonoma av (NS)  
 " Mildred P mech SAD r5482 11th av  
 " Sarah L Mrs soc wkr CDSW r1130 Arcade blvd (NS)  
 " Thos (Sarah L) h1130 Arcade blvd (NS)  
 " Wm H slsmn Dalton Motors h1127 12th  
 Higgs Arth E (Helen) slsmn h1332½ Del Paso blvd (NS)  
 " Blanche clk JBCo r812 41st  
 " Edna G (wid Benj) clk W R Tingley h1124 57th  
 " Etta M h4117 Solano av  
 " Fredk (Mary E) patrolmn SPD h3109 Freeport blvd  
 " Hal L (Susie) h1630 G  
 " Harry h812 41st  
 " Leslie B (Laura K) (Higgs & Corlies) h2501 7th av  
 " Lester L (Ruby O) foremn SPCo h6310 9th av  
 " Ray F (Vera G) slsmn The Thomson-Diggs Co h3634 2d av  
 " Thos (Julia) patrolmn SPD h1017 14th  
 " & Corlies (L B Higgs E B Corlies) drugs 2301 Capitol av  
 High Elsie emp SAD h1624½ J  
 " Lettie (wid A D) r3273 Donner way  
 Highbaugh Agnes clk SAD h1416 Q  
 Highfill Albt R carp Ben Ali Planning Mill h4942 12th av  
 " Chester R (Ben Ali Planing Mill) r2930 N 19th (NS)  
 " Clyde W (Alice L) (Ben Ali Planing Mill) h2930 N 19th (NS)  
 " Clyde W jr (Ben Ali Planing Mill) r2030 N 19th (NS)  
 " Richd (Helen) h1933 5th av  
 Highland Pharmacy (E A Bailey L A Whitaker) 2673 21st  
 Highley J G (Minnie) h702 9th  
 Hight Homer A (Floris) emp SAD h530 Eliza  
 " I L (Bernice) sta mgr Shell Oil Co r1821 Sherwood av  
 " Jos E (Maryetta) USA r2400 18th  
 " Robt W (Lois) fruits 1850 Stockton blvd h1735 Santa Ynez way  
 Hightower Beth reporter Sac Union and tchr SJC h2630 L  
 " Elsie J carmn SPCo r rt 1 bx 1530 (WS)  
 Higley Roxy r2721 E  
 Higan Kath Mrs h514 15th  
 Hignett Iva A (wid G M) h1416 14th  
 Hilbel Jacob (Lela) emp SB&LCo h795 Redding av

# THORNE PAINTS

GLASS WALLPAPER PAINTERS' SUPPLIES

KYANIZE MURPHY AND NU-ENAMEL PAINTS

1010 JAY DIAL 2-0686

# LUPPEN AND HAWLEY

INC.

Plumbing Heating Air Conditioning Electrical

Peerless Pumps Sales—Repairs

3126 J Street

PHONE

6-6471

Sacramento

# DANA MOTORS

MOTOR REBUILDERS AND DISTRIBUTORS

FORD — CHEVROLET — PLYMOUTH — AND OTHERS

1731 K Street

Phone 2-7629

DODGE  
Plymouth

**MILLER**

**AUTO  
CO.**

1415 Broadway  
Tel. 3-5951

*A Record of  
33 Years  
Reliable Service*



**Capitol  
Investigation  
Bureau**

Member of  
Associated American  
Detective Agencies

**COMPLETE  
DETECTIVE  
SERVICE**

LICENSED AND  
BONDED

**WE LOCATE  
MISSING  
HEIRS**

PHONE  
2-6881  
719 K Street  
437 Ochsner Bldg.



**The Diamond Match Co.**

LUMBER — BUILDING MATERIALS

2826 Q Street

Telephone 6-4703

**Pease Conservatory of Music**

ZUE GEERY PEASE, Director

**VOCAL—PIANO—ORGAN  
VIOLIN**

BEGINNING AND ADVANCED

2130 L St.

Tel. 3-7038

- Hiland Bonita J sten r1420 O  
Hilard Fannie (Bungalow Lunch) r823 10th  
Hilberg S Thos (Hazel) eng h4851 D  
Hilbert Alvin H taxidermist 1020 19th  
" Harry J bartndr Old Homestead r714 23d  
Hilburn Floyd J h5232 Sac blvd  
" Willis J (Ellen) USN r1225 Q  
Hilby Chas T (Ann A) USA r2939 Highland  
" Francis B (Marie E) civ eng SDWR h2908 17th  
" Martin USN r2908 17th  
" Traver USA r2908 17th  
Hildebrand Ada Mrs r618½ 14th  
" Carl M (Valley Elev Co) r1428 2d  
" Frances J Mrs sten Youth Authority of Cal r4021 33d  
" Laverne (Frances J) h4021 33d  
" Lloyd E (Rose C) h2332 Marshall way  
" Price J (Alma) mech SAD h212 Cantalier (NS)  
" Robt C (Frank M) bus opr h4633 11th av  
" Virginia L Mrs r2430 H  
Hildebrandt Carl M (Marie) mach Mather Field h2448 Curtis way  
Hildreth Betty emp SAD r2510 O  
" Fred C (Myrtle A) bgemn h2724 Curtis way  
" Lester J (Lulu B) pntr h3624 58th  
" Lester J jr USN r3624 58th  
" Richd J USA r3624 58th  
" Virginia L Mrs nurse Sutter Hosp r1837 Beverly way  
" W Dale (Virginia L) embalmer G L Klumpp h1837 Beverly way  
Hileman C D h1501 15th  
" Dorothea M asst cash DMV r1501 15th  
Hilfiker Helene W interviewer WMC r617 26th  
**HILGENFELD FRANCES K, Osteopathic Physician and Surgeon, 2830 I, Tel 3-1200**  
Hilgert Grace M Mrs r1356 58th  
Hill Albt r3809 33d  
" Albt C electn Luppen & Hawley r2631 6th (NS)  
" Alberta A Mrs r rear 1823 T  
" Alice F equip opr USEng r2408 I  
" Allis E sten State Controller (Gasoline Tax Refund Div) r1825 Capitol av  
" Alonzo driver r1126 6th  
" Arch K USN h4509 D  
" Arth USA h816 Q and R al  
" Arth J mgr J B Hannagan r600 2d (B)  
" Arth R (Laurine) USN h501 5th av  
" Aug tailor r1010½ 10th  
" Barbara B Mrs r3834 Sac blvd  
" Barbara U clk C-WSLICo r1528 17th  
" Bessie E (wid Wilson) h316 24th  
" Blanche h530 11th  
" Carl M (Mabel I) h2121 Shielah way

**HILL**

- " Cecilia A Mrs r1105 24th  
" Chas h2850 19th av  
" Chas (Inez) mach h2131½ Marshall way  
" Chas A (Allis E) h1825 Capitol av  
" Chas E (Augusta R) h3209 W  
" Chas E (Charlotte E) sta mgr Standard Sta h3030 32d  
**HILL CLARENCE R (Helene) Special Representative Business Men's Assurance Co, 314 Forum Bldg, 1107 9th, Tel 3-5919, h2211 U**  
" Cleveland (Ida) carp h1856 44th  
" Darrell (Louise) USA r236 N Grove (NS)  
" David C (Jane H) bldr h3448 T  
" David C jr (Marie H) carp h900 Swanson dr  
" Deuard L (Lorene E) shipydwrk h1929 Enrico blvd  
**HILL DONALD J (Winifred C) (Boulevard Pharmacy) 2030 H, Tel 2-1957, h1917 23d, Tel 6-4830**  
" Edna M tchr Pub Sch r2626 J  
" Edw USA r816 Q and R al  
" Edw E (Ruth L) electn SAD h401 Santa Ynez way  
" Elbert C (Maxine) electn h2631 6th  
" Eldon (Beatrice) electn h616 Eleanor av (NS)  
" Eliz (wid R J) h2541 2d av  
" Elmer K (Bertha M) rancher h1731 13th av  
" Elsie emp SAD h823 10th  
" Elvira (wid H S) cnrywkr r1527 6th  
" Etta F Mrs r715 16th  
" Eug (Ruth) reporter Sac Bee h3632 57th  
" Everett USA r816 Q and R al  
" Forest C real est 915 28th  
" Forrest M (Hazel) atty SED h3820 McKinley blvd  
" Frances B Mrs ofc nurse W A McCurry h3430 I  
" Fritz (Esther R) drftsmn SAD h3917 5th av  
" Gail W (Kathleen L) USA r2720 26th  
" Geo E (Barbara) msngr h2741 Santa Cruz way  
" Georgia (wid W L) r3637 Bret Harte ct  
" Gladys tchr Pub Sch r2131½ Marshall way  
" Harold E h2333 2d av  
" Harry J (Lillian) USA r2201 59th  
" Helen Mrs clk L D McFadden r626½ J  
" Herbt L (Rose) h1923 21st  
" Herman shop formn Union Iron Wks r4848 P  
" Hollis H (Frances M) stock tracer SAD h768a Marsh  
" Howard R (Mildred) mach R W Christy h6259 2d av  
" Hugh (Dorothy M) USN r4049 32d  
" Ida F sten PG&ECo r2300 N  
" J E h3101 3d av  
" J W h1741 Herbert av  
" Jack emp SAD r1808 F  
" Jack B (Nora) clk h1132 51st  
" Jack T slsmn Palace Lndy r3033 8th  
" Jas D (La Verne) firemn h1101 Alabama av (WS)  
" Jas W (Amanda E) emp Old Home Bakers h3288 9th av  
" Janice E compt opr PG&ECo r933 Sutter way

Northern California's  
Largest Home Furnishers!

**BREUNER'S**

Sixth and K Streets

SACRAMENTO

# LAVENSONS INC.

Since 1877

Shoes for the Entire Family

1018-1020 KAY

DIAL 3-1791



**HILL**

- " John A (Deneise M) slsmn h2667 11th av
- " John B emp SAD h823 10th
- " John T (Esther L) roofer Yancey Co h4016 36th
- " Jos L (Emmie) supvr SED r rt 6 bx 3921
- " Jos L jr (Edna) slsmn Dallman Supp Co r rt 6 bx 3921
- " Jos V (Verna A) carp h661 San Antonio way
- " Juanita F slsmn S H Kress & Co rWest Sac
- " Judson G mach SPCo
- " L Edw (Bea I) USN h2920 E
- " L Ira (Anna) slsmn L M Willock h849 Swanston dr
- " Leland K (Mina) eng USEng h1214 42d
- " Leo F USA r3448 T
- " LeRoy F (Edna) shtmtlwr h1544 Santa Ynez way
- " Leslie R (Julia F) emp Old Home Bakers h2909 K
- " Lester E tree trmr City Park Dept r1624 25th
- " Lillian B dept chf SDE rDixon
- " Lillian F key punch opr SFTC r933 Sutter way
- " Lorraine Mrs cash Fashion Bootery r501 5th av
- " Lottie Mrs emp SAD r1617 20th
- " Louise waiter The Sutter rDel Paso Hts
- " Margt E clk State Controller r3540 H
- " Margt N typist SAD r1913 20th
- " Marie J Indywkr Palace Lndy r624 Capitol av
- " Martha S clk ZPCo r2004 L
- " Mary Mrs maid 1957 13th av
- " Mary (wid Fred) hrear 2514 L
- " Mary C (wid Jos W) h3188 Riverside blvd
- " Mary F Mrs h2626 J
- " May K (wid W G) h2320 28th
- " Mayme (wid Jas) jan SBB&G h4329 5th av
- " Mildred T typist SAD h1913 20th
- " Missouri Mrs emp SAD r1320 4th
- " Myrl (Madeline) asst mgr North Bowl h816a 20th
- " Myrtle M (wid Jos) r4039 West Nichols av
- " Nellie Mrs r1012 H
- " Nellie M Mrs h1217 W
- " Norman T (Edith) plstr h4920 15th av
- " Olive A (wid S P) h1421 Del Paso blvd (NS)
- " Paul r1207 O
- " Peter T (Rose M) emp Goodwill Industries h4060 1/2 32d
- " R S h2441 9th av
- " Ralph J (Afton) USA h2611 N
- " Ralph L r721 P
- " Ralston W (Esther) USN h611 50th
- " Raymond J supvr SAD r2626 J
- " Richd E (Laura) electn SAD h403 15th
- " Richd F carrier PO r1132 51st
- " Robt E USA r2004 L
- " Robt L (Nellie G) carp h1710 T
- " Robt R r721 P
- " Robt S (Anne) utilitymn PG&ECO h511 Fairfield rd (NS)
- " Robt W (Lorraine E) meats 2800 G h2555 2d av
- " Rodney J (Lucy) supt J R Reeves h4960 7th av

**Bookkeeping Service**

**Tax Service**

## EDGAR A. SAYRE, Jr.

**PUBLIC ACCOUNTANT**

Phone 3-9282

918-30th Street

SACRAMENTO

**HILL**

- " Roy (Bertha) lab h1527 6th
- " Stanley V (Marie E) (Stanley's Upholstering Service) r rt 9 bx 1600
- " Stella M cash r2004 L
- " Thos E (Eliz) h4306 T
- " Vern H patrolmn SPD r1010 1/2 P
- " W J emp SPCo
- " Walter L (Alice) supvr PG&ECO h2757 12th
- " Warren E (Barbara L) serv mgr Horrell & Son h1528 17th
- " Wash shoe shiner 1012 10th r3823 15th av
- " Wm (Ella) custodian SJC h933 Sutter way
- " Wm (Ethel) USA r1107 I
- " Wm A (Babette J) slsmn Golden State Co h3007 32d
- " Wm J shtmtlwr SPCo r2636 43d
- " Wm R (Eva I) mech Edw Clark h1166 Glenrose av (NS)
- " Winifred C (wid Edw) h616d 11th
- " Yana M tel opr r3608 3d av

**HILL AND DALE SHOES FOR WOMEN, Lavensons Inc Dealers, 1018-1020 K, Tel 3-1791**

- Hill's Motor Transport 685 E (B)
- Hillard Harry (Alice) USA r2311 24th
- " John P (Kath) h1807 V
- " Willis (Fern) lab h719 19th
- Hillbun Richd F clk WUTCo r505 J
- Hillcourt Apartments E F Weibel mgr 918 26th
- Hille Rodger C (Margt) fingerprint techn State Dept of Justice h2957 Santa Cruz way
- Hilleary Dorothy M clk B of A rDel Paso Hts
- Hiller Ethel R h1416 18th
- " Myrtle I r2534 Alhambra blvd
- Hillgrove Jas R (Mabel E) (Union Planing Mill) h1551 36th
- " Jas R jr (Union Planing Mill) r1551 36th
- Hilliard Addie clk SDE r834 56th
- " Chas W (Dorothy R) USA r1122 Lochbrae rd (NS)
- " Edw F (Mabel) genl contr 512 Bway h1355 43d
- " Edw F jr (Addie) USA h834 56th
- " Emma W (wid J W) h2214 Capitol av
- " Walter V (Dorothy J) (Signal Radio Co) h510 36th
- Hillis B Grant (Louise) with SDA h2675 6th av
- " Julia (wid E R) h2131 Capitol av
- Hillman Esther R lab Dosch Co h1408 E
- " Jos D emp Grant Union High Sch r rt 7 bx 1633
- " Wm H (Vivian) USA h1422 12th
- Hillmann Cath (wid Heinrich) r1306 1st av
- " Hannah r1306 1st av

**WILLIAMS & WILLIAMS**  
 303 Mifflin Bldg.  
 1005 8th St.  
 REAL ESTATE SALES  
 GENERAL INSURANCE  
 Phone 3-1928

**JACK COCHRAN ROOFING CO.**

# HARRY A. NAUMAN & SON

**FUNERAL DIRECTORS**

2021 28th St.

Phone 5-0416

PHONE  
**2-7647**  
 823 J St.



# UNION & CLUB TAXI

DIAL  
**3-7941**

Low Rates

ALL  
PASSENGERS  
INSURED

Heaters  
and  
Radios

100%  
UNION

1131-7th St.

# FRANK Z. AHL SHEET METAL WORKS

HEATING AND AIR CONDITIONING  
SHEET METAL PRODUCTS  
WELDING

Phone 3-3482

2114 P Street



# W.P. Fuller & Co.

"SINCE '49"

PAINTS -- GLASS -- WALLPAPER

1013 12th St.  
Retail Store  
and  
General Offices  
Telephone  
2-1061

Specialists In Insulation, Roofing, Painting,  
Asbestos and Brick Siding, Stucco  
Waterproofing, Etc.

## MESSIER CONSTRUCTION CO.

Complete Home Modernization

ALL WORK GUARANTEED  
PHONE 4-0415

601 North 16th St. Sacramento, Calif.

Hillmon Cloy mgr M L Chargin h4158 4th av  
Hills Annah H typist SED r3423 N  
" Bernard M (Kate W) formn Yerby Bros  
h1362 57th  
" Bert R (Ruth M) emp SAD h3936 W Pa-  
cific av  
" Bros Coffee Co 1930 J  
" Gerald K (Mabel L) pilot h2538 Muir way  
" Kate W Mrs clk A F Love r1362 57th  
" Leola tchr Pub Sch h3032 19th  
" Lillie M (wid Wilbur) r2736 42d  
" Onnah H r3423 N  
" Roger C (Margt G) h2959 Santa Cruz  
way  
" Verna A (wid H W) h3423 N  
" Walter R (Louise M) USA h2736 42d  
Hillyard Fannie emp SAD h823 10th  
" Fred J (Marcelle) emp SAD h1823 15th  
" Ivan (Lacy) h2109 Stacia way  
Hilphrey Jos C (Harriet J) eng h3701 Lis-  
setta av  
Hilscher Erich (Minnie) whsm VWG h3040  
64th  
Hiltbrand Alice C nurse Sutter Hosp r1219  
32d  
Hiltbrand Betty C clk State Controller  
r520 Pala way  
" Richd E (Hazel) whs supt Dallman Supp  
Co h520 Pala way  
Hilton Clyde R (Sarah) inspr SPCo h3440  
35th  
" Evelyn Mrs clk E M Savercool h1417c E  
" Harold R mach SPCo  
" Lysle D jan Hall of Justice r1418 E  
" Mack (Elva E) lab Oliver Goldblatt h512  
P and Q al  
" Millard G (Martha) equip inspr SPCo h564  
Perkins way  
" Ralph W (Ethel) USN h240 San Antonio  
way  
" Roberta L clk r1415½ Q  
" Thos bartndr r626½ J  
Hilts Beatrice h1420 G  
Hiltz Gerald (Phyllis) pilot h819½ Q  
Hinebauch Marcellus E r3719 2d av  
" Robt (Marian) driver h2950½ 23d  
Himelwright Cora B Mrs r1611 26th av  
Himenes Manuel (Pearl) mech h1641 35th  
" Phyllis sten Slakey Bros r1733 35th  
" Rosa M Mrs h1733 35th  
Himmelmann Wm E (Jocelyn) acct 916 11th  
r rt 9 bx 1215  
Hinchman Edwin E h936 Swanston dr  
" Mary L (wid E E) r936 Swanston dr  
Hincin Clara A biller Crane Co r2416 G  
Hinkley Earl (Alfa) h1710 G  
" I Bernice staff nurse Sac Co Hosp r2582  
16th  
" Janet Mrs r3328 33d  
" John B (Lillian E) USA h3133 Serra way

Hinder Rolland V r914 2d  
Hinds Albt L (Eliza H) tmkpr CPCorp h3800  
2d av  
" Aubrey L (Mary) carrier PO h733 8th av  
" Bernyce M nurse City Health Dept  
" Bessie F Mrs supvr J C Penney Co h714  
11th  
" Betty J r1201 33d  
" Chas M (Evelyn F) dir War Production  
Board h600 44th  
" Jean clk PT&TCo r714 11th  
" Jos L (Bertha M) h1201 33d  
" Roy L (Ann J) meat ctr h3509 10th av  
" Hine Jenny (wid C W) r3718 40th  
Hinebauch Frank (Velma) USA r1010½ 10th  
Hines Barney r316 2d (B)  
" Catharine G acct Sequoia Hotel r1504 N  
" Chas I slsmn h684 Robertson way  
" Clarence G (Leta D) driver h2214 X  
" Clovis C (Marian E) reprmn h4430 Erie  
" Earl R driver J R Reeves  
" Fred W (Effie W) bartndr h3516 4th av  
" Glovence nurse Sac Co Hosp  
" Jack airerftwkr SAD r1708 J  
" John V (Velma R) genl agt Minnesota  
Mutual Life Ins Co h3400 J  
" Kath r1800 O  
" Lester (Bernice) USN h1517 17th  
" Lillian clk SBE r684 Robertson way  
" Lola B Mrs h1488 33d  
" Mary T (wid W R) h2522 V  
" R M USA h716 7th  
" Rennie C (Mary H) h3248 C  
" Robt (Louise) emp SAD h1217 2d  
" Roosevelt B kitchenwkr W T Grant Co  
r1512 5th  
" Ruby C ofc mgr Burroughs Add Mach  
Co r2132 Bidwell way  
" Walter W (Grace M) formn SPCo h2522  
V  
" Wm C (Jessie) clk h919 21st  
Hinesley Clyde (Virginia) USN r1605d 28th  
Hing Eva W Mrs clk SED r1704 X  
" Geo (Eva W) emp State h1704 X  
" Grace C (wid Albt) clk Natl Dollar Stores  
h2009 27th  
" Lee mt ctr Tiny's Waffle Shop r314 J  
" Louis W emp SPCo r226½ J  
" Yee barber 324½ 3d  
Hinkey Dinkey Cafe (Peter Stefani Vincent  
Pieri) 3318 Stockton blvd  
Hinkhouse Ruth Mrs emp SAD h1228 N  
Hinkle C J h4412 18th av  
" Chas C (Grace) mach SPCo h727 G  
" Enola B typist USEng r2115 21st  
" John C (Orange M) mgr Bay Hotel h3129  
Del Paso blvd (NS)  
" Louisa B clk OPA r1325 15th  
" Marjorie r210 Santiago av (NS)  
" Minnie Mrs mgr Hotel Stewart r1214½  
16th  
Hinkley John emp SAD r115 K  
Hinkin Wm H (Nora M) furn repr h5237 T  
Hinkson Lucy J h2727 H  
Hinman Dewitt L (Laura) h3760 H  
" Lee H (Margt D) blksmith SPCo h2736  
4th av  
" Margt D credit mgh Heeseman Inc r2736  
4th av  
" Nelson E Rev (Helen) pastor Bethel Tem-  
ple h2024 W

## GENE BARTLETT

REAL ESTATE — INSURANCE

If It's Salable We Can Sell It

"Where HONESTY is ALWAYS the Best Policy"

1315 Jay St.

Tels. 2-2908 and 6-8348

JOHN L.  
BOITANO  
Pres.  
MORGAN E.  
LA RUE  
V.Pres.-Secy.

# Reports

Hinote Josiah (Myrtle) mgr Dalton Motor  
h4940 7th av  
Hinrich Fred formn LTCorp  
Hinrichs Lora Mrs h976 Acacia av (NS)  
Hinrichsen Berniece clk PT&TCO r3502½  
7th av  
" Henry C (Cornelia F) shtmtlwr SAD  
h777a Kemble  
Hinsey Alberta M clk SDSW r511 29th  
" Geo L (Ilga H) mech h511 29th  
Hinshaw Chas J (Nina E) h1044 Maryland  
av (WS)  
" Eliz typist SFTC rRoseville  
" Ernest T (Ina C) slsmn h1357 40th  
" Helen r1017 10th  
" Jacob C (Edjth M) mech John B Ellis  
h3848 14th av  
" Robt L refrig 1616 J rSan Francisco  
" Walter S (Thelma) trucking 6699 Folsom  
blvd h5223 15th av  
Hinton Chas L (Melba) USN r3325 V  
" Kath Mrs h3159 Del Paso blvd (NS)  
" Loren J mldr SPCo  
" Margt Mrs h1709 18th  
" Melba M clk SBE r3325 V  
" Nora L waiter S H Kress & Co r717 11th  
" P B jan r811 10th  
" Robt C (Eva) (Allens Garage) r rt 1 bx  
1938a  
" Roy L (Ruth E) formn SPCo h3922 5th av  
Hintz Gertrude L sten PFECO r1122 17th  
" Hamilton L (Doris W) agri editor Mc-  
Clatchy Newspapers h2548 Marshall way  
Hintz Hanna r2920 N 10th (NS)  
" Nels H storekpr SAD h2920 N 10th (NS)  
Hinzie Chas R (Virginia) trucker h1119½  
30th  
Hipp Carl S (Erma K) USA h3249 Bway  
" Geo (Kath R) cnrywkr h2511 33d  
" Jeanette M Mrs sten Hale Bros r1840 50th  
" Peter S (Mary C) formn Wellman Peck  
& Co h3125 W  
" Sebastian J (Jeanette) USMC h1840 50th  
Hippel Eleanor J h1512 17th  
Hipple Ruby E Mrs slswn WL&Co r1040 37th  
Hippler Otto h3456 36th  
Hippodrome Theatre F H Enwald mgr 1013 K  
Hires Bottling Co R G Deary mgr 1801 21st  
Hirning Henry A (Katie) h1316 28th  
" John H (Lois) emp SAD h3143 X  
" Wilfred K (Theresa R) slsmn Chanslor &  
Lyon Co h3155 Morrow ct  
Hirsch Albin D (Louise O) eng SDH h1312 U  
" Alf F (Susie) pntr h5371 10th av  
HIRSCH MEL (Kay) Pres-Mgr Dolan Build-  
ing Materials Co, h3360 H, Tel 5-4346  
" Wm (Margt A) USA h3274 Donner way  
Hirschmiller Harry (Ida E) emp SB&LCO  
h4519 15th av  
Hirschorn Lionel (Dorothy) emp Army Sig-  
nal Corps h1225 28th  
Hirsh Chas cook r602½ Capitol av  
" Neil (Eve) h3360 H  
Hirshberg Saml (Eva) women's clo 913 K  
h1325 15th  
Hirst Oliver N (Elsie E) fire chf Army Sig-  
nal Corps h3842 Jeffrey av  
Hirtel John carmn SPCo rBryte  
Hisaw Craig USA r823½ N and O al  
" Craig H (Althema) firemn h1419½ Q  
" Lee (wid R A) h823½ N and O al

HISAW  
" Robt jr USA r823½ N and O al  
" Robt L (Edna) emp SAD h1404 7th  
Hisey Calvin F (Rebecca A) lab CPCorp  
h811½ 20th  
" Ernest R (Grace) eng Golden State Co  
h4118 Howard av  
Hiskey Dorothy H Mrs clk State Library  
r2320 28th  
" Lota M clk USEng r2206 J  
Hiskins Herbt J pntr SPCo  
Hitch Cora Mrs emp SAD r2756 Rio Linda  
blvd (NS)  
" Jas F (Cora) sta atdt A J Knutson h2756  
Rio Linda blvd (NS)  
Hitchcock Bruce M (Lauretta E) USN h948  
Swanston dr  
" Edw F USA h1228 N  
" Elsie L (wid A J) sten Municipal Court  
h2716 F  
" Ethel G smstrs Stilson Bos r2528 30th  
" Frank A (Opal C) h1725 H  
HITCHCOCK JOHN E (Frances R) Succes-  
sor to Henry G Biegel Optometrist, 1003  
8th, Tel 2-2728, h530 45th, Tel 6-0807  
" Mabel R Mrs with State Adjutant Gen-  
eral r1345 Vallejo way  
" Opal C slswn Singer Sewing Mach Co  
r1735 H  
" Ralph E (Mabel R) slsmn Sac Bee h1345  
Vallejo way  
" Sadie G (wid Edw) h825 V  
" Wm R (Helen G) USN r630 Oxford (NS)  
" Wm W (Ethel) carp h2523 30th  
Hitchens Alf G (Mildred) mach SPCo h1838  
Castro way  
Hite Alice E clk USEng r rt 1 bx 1940  
" Caroline M Mrs r1934 9th av  
" Edw E (Adeline A) h2126 J  
" Esther r316 14th  
Hitke Harry J (Dorothy M) formn SPCo  
h3144 N 14th (NS)  
Hitts Blanche P Mrs crmrywkr BCDCo r1236  
W  
" Russell E (Blanche) USA r1236 W  
Hitzeman Charlotte (wid Richd) clk h768b  
Marsh  
Hi-Way Ninety-Nine Lunch (Ted Lucas  
Wm Paul) 2624 Stockton blvd  
Hix Walter M (Jayne E) USA h717 24th  
Hixon Anna cook Grant Union High Sch rDel  
Paso Hts  
Hixson Henrietta A smstrs Mather Field  
r1117 O  
" Melba L clk DMV rCarmichael  
" Peggy L prsr SC&DC  
Hjelm Howard V dentist 1127 11th R630 r rt 6  
bx 8375  
Hjelmeland Alice r1805 39th  
" Nellie (wid Aaron) h1805 39th  
" T C (Clara M) whsmn h3651 Bret Harte  
ct  
Hjerleid Shelley (Ida) h1300 19th  
Ho Robt asst mgr M Street Laundry r3175  
Folsom blvd  
Hoadley Edw (Mildred) USA r1901 G  
" Mildred B emp PT&TCO r1901 G  
" Wm J (Kath) driver h112 13th (WS)  
Hoag Dorothy E Mrs acct r1531 47th  
" Tracy C (Carrie T) emp SAD h3315 U  
" Winifred Mrs r1619 24th  
Hoagland John E supvr PT&TCO rBroderick

Escrows

Title  
Insurance

Sacramento  
Abstract  
and  
Title Co.

Affiliated with  
Title Insurance  
and Guaranty  
Company

919-8th  
STREET

Tel.

3-4871

# J. C. PENNEY CO.

DEPARTMENT STORE

630 K Street

Phone 2-4921

**MERCHANTS SERVICE BUREAU**  
**TEL. 3-7471**  
**CREDIT REPORTS**  
**COLLECTIONS**  
**Ochsner Building**

**To Buy - Sell - Rent - Trade**  
**SACRAMENTO UNION WANT ADS**  
**RESULTS FOR LESS**      **1910 Capitol Ave.**

**DIAL**  
**2-7811**

**D.R. Woodard**  
**CLEANER & DYER**

**Quality Cleaning**

**2201 J Street**      **Tel. 2-7636**

Hoar Harold H (Lucille) emp SAD h2625 Kit Carson  
 Hoard Edwin E (Helen E) USN h4616 Henry way  
 " Mary L Mrs r2010 15th  
 Hobart Bertha Mrs r220 27th  
 " Josiah F h220 27th  
 " Lila N h220 27th  
 " Manufacturing Co H C Belore mgr kitchen equip 908 11th  
 Hobbins Thos R (Martha) h1121 4th av  
 Hobbs Battery Co (Mrs Annie Anderson H F Sullivan) 1220 C  
 " Chas H r2541 37th  
 " Charlotte L Mrs r921½ bet V & W way  
 " Chutter W (Eliz H) Indry 3349 2d av h3351 do  
 " Clyde V (Dorothy N) h4443 11th av  
 " Dott clk DMV r rt 6 bx 5248  
 " Emma J (wid H A) h721 22d  
 " Frank S printer Sac Bee h910 7th  
 " Jack r2541 37th  
 " Janice C Mrs clk WPRRCo r914 23d  
 " Marvin L (Willie M) slsmn h4125 12th av  
 " Matilda Mrs r409 28th  
 " Paul E (Bernice E) USA r1608 El Monte av (NS)  
 " R Bernard (A. Lowene) clk SDF r rt 6 bx 5248  
 " Raymond C (Virginia) USA r2724 17th  
 " Wm L (Janice) watchmkr Tom B Monk & Co h914 23d  
 " Wm R USA r721 22d  
 " Wilson A (Minnie E) h3020 Kroy way  
 Hobbycrafts (F J Locher) model makers 1023 12th  
 Hobday Kelsey H (Jessie E) gro 617 25th  
 " Le Roy C (Nellie E) meatctr h3447 56th  
**HOBDAY THOS W (Ellen) Agent Sacramento Valley Insurance Agency, 601 J, Tels 2-4926 and 2-4927, In Service**  
 Hobler Ethel O clk McKesson & Robbins r1841 45th  
 " Wm (Ethel O) claim agt h1841 45th  
 Hobrecht Jos C (Lillian M) elec contr 2233 Portola way  
 " Margt bkpr P J Hobrecht r3279 D  
 " Phillip J (Maria) lighting equip and gift shop 2311 J h3279 D  
 Hobson Jos R (Mary E) USA h522 Oakmont av (NS)  
 " Lucille Mrs h1717 W  
 Hocher John mech SAD h615 10th  
 Hoehtritt Leon C (Amy E) agt N Y Life Ins Co h2110a G  
 Hoek Chas W clk Sac Rubber Co r1814 N  
 " Martin L (Mary) USA h2426 18th  
 Hoekberg Ira USA h rear 1511½ G  
 Hockett John USA r1926 K  
 " Marvin O r1438 37th

**HOCKETT**

" Raymond M emp SAD r1438 37th  
 " Verne H agt N Y Life Ins Co r1608 38th  
 Hocking Bert E (Helena P) h2824 39th  
 " Clara (wid W J) h1121 E  
 " Jean S sten r2406 Capitol av  
 " Muriel H clk PG&ECo rFair Oaks  
 " Orville W carmn SPCo r2725 29th av  
 " Thos F USN r1310 E  
 " Wm (Lillie) slsmn h2309 D  
 Hocum Mary A Mrs r3000 E  
 Hod Carriers Union Local 262 902 8th  
 Hodapp Dorothy L nurse r1317 15th  
 " Jean r1513 N  
 Hodge Anna E (wid Thos) h2115 27th  
 " Beatrice M clk SBE rDel Paso Hts  
 " Coleman (Gladys) emp SAD r1331 44th  
 " Darrell (Freda) acct 926 J rm 1412 h1433 42d  
 " Elbert F dept mgr RCA h320 28th  
 " Kenneth jan SBB&G rFlorin  
 " Madeline L bkpr Ficetti Clng & Dyeing r320 28th  
 " Marion tchr Pub Sch h2231 N  
 " Thelma hndrywkr SPO  
 " Vere USA r2115 27th  
 " Verne T (Thelma J) clk h2601 T  
 Hodgen Wm E (Sylvia M) carp h1415 Del Paso blvd (NS)  
 Hodges Cyril G (Anneva) h3256 D  
 " Geo B (Maude G) jan h1412 8th  
 " Homer J oller J R Reeves r rt 1 bx 1532  
 " Jack B porter SPO  
 " May Mrs h5332 S  
 " Patricia r925 33d  
 " Richd G clk r1203 O  
 " Roy D (Lois L) h212 S 10th (NS)  
 " Sophia D (wid Edwin) acct Sac Co Hosp h925 33d  
 Hodgson Hardy H (Gertrude) h916 45th  
 " Raymond B with Soc Sec Bd r916 45th  
 Hodgkins Norman T (Veonia L) clk PO h3630 W Curtis Park dr  
 Hodgkinson Albt T pump opr City Water Dept r220½ J  
 " Dorothy slswn J C Penney Co r315 Calvados av (NS)  
 " Earl (Ona) emp SAD h1435 Palo Verde av (NS)  
 " Gordon D (Emily) mach Copeland Welding & Mach Wks r rt 1  
 " Norman r1124 45th  
 Hodgson Chester E (Marjorie C) eng Sutter Hosp h5303 Folsom blvd  
 " Harriet Mrs r1010 F  
 " Ivan D (Isabel) electn CPCorp h209 Alhambra blvd  
 " Margt r817 45th  
 Hodlund John whsmn Safeway r328½ K  
 Hodnett Carry B (Marie) plmbr h4224 G  
 " Dorothy E Mrs h2640 14th  
 " Lloyd A police SPD r4224 G  
 Hodson Amy C Mrs r1516 26th  
 " Arth S (Kath) emp SAD h4525 8th av  
 " Burton M (Lillian N) photog 1017½ 9th h1117 38th  
 " Chester E formn J R Reeves  
 " Wager P (Dorothy D) shtmtlwrk SPCo h4410 34th  
 Hoeckel Clara (wid Chas) h3036 6th av  
 Hoefert Louie emp The Sutter



Symbol of Complete Protection

**Life Accident Health Annuities Hospitalization Group**

**FAMILY INCOME ALL-WAYS PROTECTION**

**Business Men's Assurance Co.**

314 Forum Bldg. Phone 3-5919



**HEESEMAN, Inc.**

1022 Kay Tel. 2-2913

*Home of Hart Schaffner and Marx Clothes*

# Artz & Cook Real Estate Insurance

Licensed Real Estate Brokers

PHONE 2-1041

Rental Department

813 J ST.

Hoefling Ambrose M (Doris) (Hoefling Bros) rOroville  
 " Bros (A M J W and P M Hoefling) mining machy 1820 D  
 " John (Kath) h1824 D  
 " John W (Ruby M) (Hoefling Bros) h2414 E  
 " Paul D USA r2414 E  
 " Phillip M (Josephine) (Hoefling Bros) h2114 C  
 Hoeft Geo H (Lucy K) wtchmn SPCo h1712½ 14th  
 Hoeger Hans P (Paula C) eng USEng h3948 33d  
 " Herman F (Johanna) mach SPCo h1715 23d  
 " Martha (wid Herman) h1549 48th  
 " Peter E millmn SM&LCo r1549 48th  
 Hoehler Ruth clk Prudential Ins Co r2226 K  
 " Walter (Ruth) USA h2226 K  
 Hoel Margt Mrs r1106 Yale  
 Hoerder Florence A Mrs clk State Div of Forestry r1611 28th  
 " Max E (Florence A) h1611 28th  
 Hoerner Adam T (Elsie) mech SAD h215 Oakmont av (NS)  
 " Elsie Mrs cash O A Giese r215 Oakmont av (NS)  
 " Geo J (Amelia) mach Capital Mach & Welding Wks h3180 D  
 " John A (Anna L) formn PO h3108 T  
 Hoesch Anna C asst buyer Hale Bros r2101 H  
 Hoessel Geo E (Anna L) h1700½ Q  
 Hoeveler Geo S (Mary A) tab supvr SAD h2652 21st av  
 " Richd D USN r2653 21st av  
 Hoey Peter F (Frances) plmbr 2205 Del Paso blvd (NS) r157 Fernley av (NS)  
 Hof Jacob h1311½ F  
 Hofbeck Lloyd D (Marion M) widr h4109 15th av  
 Hofer Erwin A h1411 17th  
 " Hugo P (Sylvia) electn SPCo r rt 1 bx 2590 (WS)  
 " Wm A (Charlotta) watchmkr Tom B Monk & Co h339 35th  
 Hoff Alvin E (Sigrid) carp h5259 14th av  
 " Emilie M Mrs emp A J Kramer r731 E  
 " Orin B whsmn Purity Stores Ltd Del Paso Hts  
 " Paul (Waunita) mech Parell & Fries h1903 Iris av (NS)  
 " Sigrid indywrk Sac Co Hosp r5359 14th av  
 Hoffart Kasper (Eugenia) farmer h2604 F  
 " Rosa emp Mrs L E Lee r1509½ 16th  
 Hoeffeditz Aaron H (Ann L) USA h1400 Perkins way  
 Hoffelt Henry r1905 H  
 " Merrill M (Evaline) carrier PO h902 48th  
 Hoffer Emma emp SAD h2007 J  
 Hoffman Adeline M Mrs h815 W  
 " Albt carp h632 Elizabeth (B)  
 " Albt A (Laura M) h2919 S  
 " Alice sten r1325 K  
 " Alberta (wid L W) h655 39th  
 " Aloysius A r740 47th  
 " Andw P (Lydia A) slsma h1912 12th av  
 " Anna E slswn JBCo h1636 51st  
 " Anna M slswn h916 H  
 " Apartments Mrs Edna Carney mgr 1322 H  
 " Aug (Eli) h2000 K

## California Manufacturing Co., Inc.

MILL WORK WHOLESALE

1716 Alhambra Blvd. Tel. 6-3805

### HOFFMAN

" Bernyce buyer Bon Marche r1701 Q  
 " Blanch M Mrs bkpr Governor's Ofc h1316 N  
 " Carrroll Mrs r1424 42d  
 " Cecil P (Alpha F) optical wkr h3940 Sherman way  
 " Clarence F (Mary A) h3227 2d av  
 " Clarence T emp SAD r1236 N  
 " Claribel slswn MW&Co r1700½ F  
 " Curtis A (Zelma) bartndr h3917 V  
 " Elinor Mrs h740 47th  
 " Evelyn Mrs ofc nurse A C Huntley r4425 Francis ct  
 " Felix cook r220½ J  
 " Ferd W supvr SDA rFair Oaks  
 " Frank T (Edith) mfrs agt 1006 4th R 209 h801 46th  
 " Frank W (Margt M) USA h2701 33d  
 " Fred W (Rose A) h1540 Markham way  
 " Geo (Bernyce) USMC r1701 Q  
 " Gus A (Etta I) h721 47th  
 " H A (Evelyn) pathologist SDA r4425 Francis ct  
 " John r221 J  
 " John J (Mary C) h2718 37th  
 " John J (Josephine J) driver Burnett & Sons r224 S 8th (NS)  
 " Jos D r914 2d  
 " Jos J h1230 H  
 " Jos L (Inez) piper SPCo r2221 J  
 " Margt E slswn Nannette's Hat Store r916 H  
 " Mary (wid John) r3472 16th av  
 " Milton W (Rose) cementwkr h3600 40th  
 " Nell H clk h517 25th  
 " Paula S bkpr French Model Lndy r722 I  
 " Rose (wid P J) h1517½ 21st  
 " Rudolph h517 Cantalier  
 " Sarah Mrs r3400 4th av  
 " Virginia dental asst C O Engstrom rLoomis  
 " Wm E (Luana N) clk SAD h315 Linden av (NS)  
 " Wm L (Louise) aud h4400 E  
 Hoffmann Chris (Esther) widr SDH h1030 Yale  
 " Geo H (Alice L) formn City Elec Dept h4642 11th  
 " Marjatherine typist USEng r4642 11th av  
 Hoffmeister Aug (Joan) USN r3147 Del Paso blvd (NS)  
 " Leona J cash Grayson Shops r309 Santa Ynez way  
 " Marie T (wid Elmer) slswn Hale Bros h2681 7th av  
 Hoffschneider Aug W (Alma) electrotyper rear 912 6th rMariemont

## Borden's Capital Milk

GRADE A

# Milk

at your Grocer's or Delivered to your Home

Phone 2-3851

## Borden's Capital Dairy Co.

## Elder's

# INTERIOR DECORATORS

PHONE 2-0635  
1827 J St.

# SUPERIOR AMBULANCE SERVICE

LOUIS J. WARREN

RED CROSS TRAINED

WALTER C. KUNZ

1221 - 30th St.

Sacramento

Tel. 6-6434