

MORE THAN ONE-HALF MILLION DOLLARS

Spent Annually in Sacramento By Employees Of

CALIFORNIA - WESTERN STATES LIFE INSURANCE COMPANY

ACME REFRIGERATION & EQUIPMENT CO.

COMMERCIAL AND DOMESTIC REFRIGERATION

AIR CONDITIONING

619 J St.

Tel. 3-0298 Night Tels: 6-1788 or 2-3841

GOMES

- " Milton (Leonilda) mgr M & W Truck Line h1112½ Q
- " Peter (Lilly) barber 502½ T h314 do
- " Supreano lab Cannon & Co r rt 1 bx 5540
- " Susie A slswn Hale Bros r1301 C
- " Tony carmn SPCo r1913½ 3d
- " Victor lab CPCorp r rt 2 bx 5540
- Gomez Agatha (wid Antonio) nurse h3219 22d av
- " Albt (Maria) millwkr h510 N and O al
- " Amallo (Mathilda) eng U S Eng h1562 34th
- " Angelita N clk WUTC Co r2230 10th
- " Anton lab CPCorp r510 N
- " Antonio emp CPCorp r517 Capitol av
- " Apollinar lab J R Reeves r521 9th
- " Benito (Mary) lab h901 W
- " Braulia Mrs h1224 V
- " Bros (Oscar and Leslie Gomez) gro 3946 Sac blvd
- " Danl J (Dorothy) gro 4941 Franklin blvd h4939 do
- " Della clk r4432 Sweetwater av
- " Emly cnrywkr h2201½ 3d
- " Enrique (Josephine) rancher h612b Q
- " Ezikiel C (Angelica) mech SAD h2220 12th
- " Frank lab r904 Q
- " Frank (Cecelia) USA h2223 3d
- " Gabriel L (Inez) carmn SPCo h501 P
- " Herlinda Mrs h321 P
- " John J blksmith SPCo rClarksburg
- " Jose carmn SPCo r527½ S
- " Jose C blrmkr SPCo r1209 N and O al
- " Jos ranchwkr r604 N
- " Jos USA r3623 22d av
- " Jos C h2116 16th
- " Jos T lab r1233 Q
- " Juan M (Gertrude) lab SPCo r101 I
- " Julia Mrs smstrs r1417 7th
- " Juventino F (Angelita N) h2230 10th
- " Lawrence E (Shirley) USA h1324 D
- " Leslie (Gomez Bros) h3801 12th av
- " Lodge No 12 (C D A Inc) ofc 307½ L and 1025 9th
- " Louis (Minnie) mldr SPCo h321½ D (B)
- " Manuel (Lupe) lab r1617 10th
- " Manuel E (Pearl) mgr Times Theatre h3116 Morrow ct
- " Martha r325 15th
- " Oscar L (Cathryn J) (Gomez Bros) h 2725 W
- " Rachel hose mender r3623 22d av
- " Ralph USA r1224 V
- " Robt r904 Q
- " Robt (Carmen W) lab h713 H
- " Robt G USA r1617 10th
- " Rudy Mrs cnrywkr r1511 5th
- " Rufino P (Neva) farmer h2740 4th av
- " Salvador lab CPCorp r rt 3 bx 307
- " Saml ranchwkr r604 N
- " Theo V (Evelyn H) USA h2614 Ensenada way
- " Tony M (Mary) lab CPCorp h4432 Sweetwater av
- " Tony M jr driver r4432 Sweetwater av
- " Trankelino (Carmen) tent wkr h3623 22d av
- Gomm Thos (Anna L) blksmith SPCo h2608 Franklin blvd

- Gon Eddie Q J (Bessie) gro 501 12th h415 10th
- " Helen Mrs clk Natl Dollar Stores r1314½ 7th
- Goncalves Edw (Eleanor) USA h101 Circle (NS)
- " Frank (Marie) (Portuguese Bakery) r Oak Park
- " Frank (Mary) mach SPCo h206 W
- " Frank J (Lucy) mach WPRRCo h2590 17th
- " John J (Connie) USN r126 W
- " Lawrence lab r rear 509 Q
- " Manuel (Louise) h500 S
- " Manuel J mldr SPCo h1830 6th
- " Minnie cnrywkr h rear 509 Q
- " Peter J (Mary G) scaler h2318 F
- Gonnella Anthony (Rose) h2728 C
- Gonsalves Albt L (Benvenda L) wldr WPRRC Co h3930 38th
- " Danl (Inez) emp SAD h217 S 9th (NS)
- " Danl L USA r2416 1st av
- " Frank (Mary) mach SPCo r206 W
- " Joaquin L (Adeline L) uphol WPRRCo h2416 1st av
- " Jos (Jeanie) blksmith SPCo r rt 3 bx 364
- " Manuel J mldr SPCo h1730 6th
- " Minnie cnrywkr h rear 509 Q
- " Phillip B mldr SPCo
- " Roberta M waiter Wilson's of Sac r3456 3d av
- " Thiago (Madaline) h212 S 9th (NS)
- " Siza (Mary) carmn SPCo h400 E El Camino av (NS)
- Gonsolis Hayes L (Jennie) USA h5328 5th av
- Gonterman Chas F (Laura B) lab h822 H
- Gonzales Alf r118 I
- " Andw R (Jessie E) clk SPCo h1305½ P
- " Angela (wid Andw) r732b Revere
- " Antonio (Rita) mldr SPCo h605½ 13th
- " Aurora nurse aide Sutter Hosp r2016 4th
- " Betty J emp Grant Union High Sch r212 9th (NS)
- " Bonifico h314½ M and N al
- " Bonifico (Carolina) USA h1331½ 3d
- " Chas J slsmn W A Rapp & Co r1211 K
- " Cora (wid Henry) r1609b 7th
- " Danl E USA r315½ 15th
- " Felix (Ruth) h2023 4th
- " Fidele J (Alice K) USN h2554 Kit Carson
- " Geo r1831 H
- " Gertrude slswn JBCo r1815 K
- " Gregory (Rose) farm wkr h517½ 3d
- " Henry J (Lucy) driver Valley Exp Co h 1609b 7th
- " Hope H r909 U
- " Jesse (Rosalind S) wheel aligner J J Jacobs Motor Co h4010 3d av
- " John (Lucia) emp SPCo h221 Q
- " John (Virginia) shade hngr h1211 X
- " John S (Georgia C) snrywkr h3868 36th
- " Jose B liquors 1119 2d h1119½ do
- " Jos h2030½ 4th
- " Jos lab h619 P
- " Jos C (Loretta P) jan h913 U
- " Jos E (Zella A) msngr h4411 36th
- " Jos Z (Josephine Z) wldr SPCo h1860a Warwick av
- " Josephine clk SAD h742b Revere
- " Lazaro (Lucinda) farmer h3060 8th av
- " Lena Mrs h2610 J
- " Leona F clk MW&Co r1708 H

THE BOYS' STORE

1108 KAY ST.

Phone 2-6595

"Outfitting Boys for Twenty Years"

Retailers **C**redit **A**ssociation
 1005 J St. Tel. 3-6811
Reports Collections Adjustments

GONZALES

- " Louis (Victoria) car clnr h1627 10th
- " Manuel (Frances R) cnrywkr h1316 7th
- " Manuel (Isabel) driver h220 S Franklin (NS)
- " Michl (Virginia) lab SPCo h316 14th
- " Pedro G mach SPCo r304 J
- " Rafael (Betty) USA h3515 5th av
- " Rosario B Mrs cnrywkr h301 13th
- " Rudy USN r315½ 15th
- " Salvatore USA r315½ 15th
- " Saml S (Aurelia) wool wkr h909 U
- " Tony G USN r315½ 15th
- " Verna Mrs h1421 17th
- " Virginia r4010 3d av
- " Virginia Mrs r709 7th
- " Yniguez G (Beatrice G) lab h315½ 15th
- Gonzalez Adan USA r1614 29th
- " Alberto (Trinidad) mldr SPCo h216 Q
- " Carlos M mach SPCo h709 7th
- " Consuelo B clk Hale Bros r2016 4th
- " Elena Indywkr Sutter Lndy r1800 S
- " Emilio G (Rosie) h423 S
- " Jesus mach SPCo
- " John A blrmkr SPCo h2016 4th
- " L Elena (wid Francisco) h317 P
- " Louis (Antoinette) USA h639 5th (B)
- " Manuel (Mary) h413½ 15th
- " Manuel lab r1013 32d
- " Peter lab r1615 7th
- " Raymond (Margarite) mach SPCo h208 26th
- " Rumaldo mldr SPCo
- " Socorro P (wid R L) USA r317 P
- " Valgumero (Lucy) mach Union Iron Wks h2729 7th (NS)
- " Virginia Mrs h rear 612 Q
- Gonzalves Anita Mrs slswn FWWC Co r1210 D
- " J E (Anita) USA h1210 D
- Goo Dot (Hung Shee) h914 U
- " Rose C clk SED r914 U
- " Wm farmer r914 U
- Gooch Allen C kiln wkr Essex Lbr Co r rt 3 bx 502
- " Annie N Mrs typist SAD h614½ 30th
- " David W (Sylvia) emp SAD h627 55th
- Good Dale (Viola B) dragline opr West Sac Land Co h2789 14th
- " Denver M (Ida) carp h4134 Franklin blvd
- " Earl P r4134 Franklin blvd
- " Howard H (Vee) h775a Revere
- " Robt B (Lois) USA r1344 65th
- " Value Store Marshall Jang mgr dry gds 516 K
- " Wm A (Cath) h2125f P
- Goodacre Wm h1421 17th
- Goodell Geo E (Noma M) eng U S Eng h 1300 38th
- Goodbody M J (Verna) USA h1706 11th
- Goode Harold T (Marguerite) mech PG&E Co h3003 19th av
- " M Lank (Fredelle) ironwkr h3325 43d
- " Marguerite clk SDWR r3003 19th av
- " Viola Mrs nurse Sutter Hosp r2705 O
- " W W (Ella M) dentist 1107 9th R507 h 2529 27th
- Goodell Augusta nurse h2720 O
- Goodenow-Nelson N (Stella) emp SAD h2526 27th
- Goodfellow Gertrude Mrs smstrs Alhambra Lndy r rt 1 bx 2172

ED. R. LYONS
REAL ESTATE BROKER

Home Appraisals at No Cost
LOANS
 918 8th Street Phone 2-9013
 Res. Phone 5-4027

GOODFELLOW

- " John W (Jannie) carp h2012 V
- " Raymond I (Helen) acct officer State Franchise Tax Comr h4208 C
- Goodier Gene N h4217 34th
- " Harry H cnrywkr r2330 P
- " John W (Pearle R) driver h2330 P
- " Nellie A Mrs h2017½ 17th
- " Paul B (Emma J) emp Mather Field h 3460 1st av
- Goodin Jos (Lucy) lab h2916½ Q
- Gooding Robt F h2712 Harkness way
- " Ruth dietitian Sac Co Hosp h2789 42d
- " Theo bottler Hires Bottling Co r2712 Harkness way
- Goodiron Saml W (Rose) mach SPCo r710a H
- Goodling Mary S tel opr PT&TCo r1221 E
- " Roy A (Mary emp WPRRCo r1221 E
- Goodloe Ernest (Bertha) USA r622 O
- Goodman Alice H Mrs sten CNBank r2611 V
- " Anna T clk DMV r2509 8th av
- " Arth S (Lillian M) dep Sheriff h2531 F
- " Bernard M (Gertrude) slsmn DeVon's Jwlrs r773 N 16th
- " Bros (N E and C E) hdw 440 2d (B)
- " Clyde E (Goodman Bros) r440 2d (B)
- " Ethel Mrs r5246 J
- " Geo (Bessie L) barber J P Silva r rt 6 bx 1483
- " Jas F (Anna) firemn Mather Field h2509 8th av
- " John M (Fern) slsmn United Jewelers h 1217 8th av
- " Noble E (Goodman Bros) r440 2d (B)
- " Oscar (LaVern) emp Army Signal Corps h1240 Isabel
- " Paul L acct r2004 4th av
- " Philip P (Mary) USA r1410 37th
- " Roy A (Kath L) USA r1171 Larkin way
- " Vercina emp SAD h320 Capitol av
- " Victor R (Alice H) dep Sheriff h2611 V
- " Wayne (Eileen) USA h1303 I
- Goodnight Clyde E (Emma C) carmn SPCo h2672 Harkness way
- " Maxine M emp SPCo rWest Sac
- " Nellie C ofc mgr RCA r1731 L
- " Stanley J carmn SPCo
- " Vivian M serv rep PT&TCo r2672 Harkness way
- " Wm (Gertrude) emp SAD h1909 Capitol
- Goodnough Juanita M Mrs smstrs JBCo h 1903½ Capitol av
- Goodnow Helene H (wid O B) marker SR& Co h2105 Gerber av
- GOODRICH B F STORES**, Roy A McClure Mgr, Goodrich Silvertown Tires, Tubes and Accessories, Goodrich Factory Recapping and Repair, Batteries, 1200 Eye cor 12th, Tel 2-3811

NEWS PUBLISHING CO.
PRINTERS :: BOOKBINDERS
 1213 H St. Sacramento Phone 3-1711

DOJAN
BUILDING MATERIALS CO.
 One of Northern California's Largest Complete Building Material Supply Houses

Alhambra Blvd. at P Street



Telephone 6-6481

LOANS REAL ESTATE - PERSONAL - FARMS
 GI - COMMODITIES - AUTOMOBILE
The CAPITAL NATIONAL BANK
 700 - 706 JAY STREET

**Mortgage
Realty
Co.**

815 J Street

Phone
2-6951

**GENERAL
REAL ESTATE
MORTGAGE
MANAGEMENT
SERVICE**

**Real Estate
Loans
5% and
6%**

**Mortgage
Realty
Co.**

815 J Street
Phone 2-6951

BENJAMIN & RACKERBY

**Surgical Instruments and
Physicians' Supplies**

DIAL 3-9024

1213 L STREET

LUMBER

MILL-WORK

SASH & DOORS



Sierra Mill & Lumber Company

DIAL 3-7437

**MILLER & SKELTON
Funeral Directors**

1015 20th St. Phone 2-8657

GOODRICH

- " Henry F (Mavis S) clk SAD h2124 Castro way
- GOODRICH JOHN G (Lois M) Asst Cashier American Trust Company, h621 Garden (North Sacramento)**
- " Mavis S Mrs clk SBE r2124 Castro way
- " Wallace (Wilma) USMM h1801 H
- Goodridge Geo r1425 64th
- " Geo jr eng r1425 64th
- Goodro Julius J (Henrietta M) electn SPCo h316 Fairfield rd (NS)
- Goodrow Fred L (Eva) cbtmkr h3401 44th
- Goodrum Eug W (Lela E) clk WPRRCo h 1702 27th
- Goodsell E J Mrs nurse Sutter Hosp rRepresa
- " Lina M USMC r1535 38th
- Goodson Harry H chiroprdist 926 J R1016 h 3300 J
- " Paul (Lorraine) emp SAD h620 10th
- Goodwill Ethel Mrs clk Century Clnrs r1848 43d

GOODWILL INDUSTRIES, Rev H J Richards Exec Sec, 1117-1121 6th, Tel 3-5917 (For further information see page 3 Buyers' Guide and right bottom lines)

- " Kenneth R (Virginia) mach Precision Engineering Co r1320 18th
- Goodwin Anita M sten Ry Exp Agcy r1001 40th
- " Aubrey D law enforcement ofcr U S Dept of Interior
- " Beth P sten West Sac Land Co r216 11th (WS)
- " Carrie J Mrs h914 30th
- " Doris r1101 Santa Barbara ct
- " Elmer E h1621 Basler
- " Etta Mrs h2723 36th
- " Fillmore D wtchmn Sac Rock & Sand Co h N 16th cor A
- " Flem (Della) roofer Bush Roofing Co h 2621 D
- " Freda sten h2114 16th
- " Jos cook r1206 6th
- " Madge S Mrs nurse h818 25th
- " Mayme E Mrs h1919 20th
- " Raymond (Beth) slsmn J R Deterding h216 11th (WS)
- " Roy G (Reba W) h1212 Robertson way
- " Wm I (Maude E) pntr h2015 29th

GOODYEAR SERVICE, C L Evans Mgr, Goodyear Tires and Tubes and Batteries, Tire Recapping and Auto Accessories, 1511 L, Tel 2-1031

- " Tire & Rubber Co Inc J K Wright dist mgr 1724 10th
- Goold Chas G (Margt) clk TWAOCO h131 13th (WS)

GOULD

- " Margt E slswn Hale Bros r131 13th (WS)
- " Roberta r131 13th (WS)
- Goolden Clara E Mrs clk SAD h1114b O
- Goolkasian Arman clk SAD h805c F
- Goolsby John L h1503 H
- Goon Nancy M clk SED r1114½ 4th
- Goorabian Geo M USN r4650 11th av
- " Gloria G sten SAD r4650 11th av
- " Leon asst mdse mgr WL&Co rHotel Sacramento
- " Harry USA r4650 11th av
- " Manooq H mach r4650 11th av
- " Nellie (wid Mathew) h4650 11th av
- Goosz Esther O ofc sec F Lagomarsino & Sons r rt 1 bx 1867
- Gorath Fred R (Margt) mech SAD h437 Pala way
- Gorbet Juanita r1731 P
- Gorbett Olive M (wid Quinay) h3225½ Sac blvd
- Gorby Earl W (Gertrude R) pilot h776g Warner
- GORDIN JERRY A (Eva C), (Normans Friendly Credit Jewelers), h1525 8th av**
- Gordon Albt (Kath) h2215 I
- " Albt D (Carrie M) mech SAD h2024½ 4th
- " Alma R r927 30th
- " Alta L clk DMV r2500 53d
- " Andw M slsmn Bearings Supp Co r2110 U
- " Anne emp SAD r1900 H
- " Arth E (Alta L) USN h2500 53d
- " C Blake (Frances L) asst mgr J C Penney Co h735 3d av
- " Chas E (Rose) patrolmn h1708 Caramay way
- " Chas H (Aileen) USN h1600 37th
- " Chas L (Laurene) USA h1221 Del Paso blvd (NS)
- " Chester L (Modesta F) USA h5041 10th av
- " Donald h2625 25th
- " Donald C (Edna) mach SPCo r317 29th
- " Doris J sten SDA r rt 6 bx 8722
- " Ellen D USMC r2115 P
- " Ellen P (wid F C) h1029 Alamos av (NS)
- " F D line opr SPO
- " Frank P (Edna F) mech SAD h4317 E
- " Garlane E sten OPA r3405 N 17th (NS)
- " Geo h2115 P
- " Gilbert H (Blanche I) USA h967 38th
- " Gilbert H jr r967 38th
- " Harl E (Isabelle) bkpr The Sutter h5138 Folsom blvd
- " Harry B (Maude M) firemn h2619 J
- " Harry M (Leona B) shtmtl wkr h1225 Seville way
- " Henry C clk Sac Co Hosp r4301 V
- " Ira (Mollie) rancher h2305 E
- " John jr (Gertrude F) mgr Patterson Parts Inc h2212 30th
- " John H mach Hansen Mach Wks
- " Josephine W tchr Pub Sch r2115 P
- " Kath M (wid Jas) bkpr R C Murphy h2525 9th av
- " Keith (Martha) announcer KFBK r2131 F
- " LeRoy barber r423½ K
- GORDON LeROY BEAUTY SALON, Mrs D Wilson Mgr, Cronan Bldg, 1024½ 10th, Tel 3-2304**



VOGEL CHEVROLET CO.

SALES — SERVICE

1616 Eye St.

Phone 2-9071

Night Phone 2-8906

Watrous-McClory Co.

INSURANCE - REAL ESTATE

EVERY FORM OF PROTECTION INCLUDING LIFE INSURANCE

Dial
3-2071
916 11th St.
(Bet. I and J)

GORDON

- " Lester E (Myrtle F) dept supt U S Eng h5242 U
- " Love B Mrs h1114 Alhambra blvd
- " Marion proofdr SPO
- " Melvin A (Susan E) h4925 12th av
- " Neoma M (wid Gilbert) sten Campbell Constr Co h4186 1st av
- " Nila M Mrs clk SSS r907 18th
- " Paul L r4317 E
- " Percy D (Eleanor F) h2040 Gerber av
- " Proctor A (Irene R) staff asst PT&TCO h3301 J
- " Ray (Rita) h2795 Del Paso blvd (NS)
- " Regina A tel opr PT&TCO rDel Paso hts
- " Roy (Flora) lab h1718 Alabama av (WS)
- " Roy L (Mildred) mech SAD h328 5th (B)
- " Ruth M sten h3060 5th av
- " Switzer (Charlotte) inspr WPRRCO r rt 6 bx 3842
- " Thos r rear 4005 33d
- " Waneta A Mrs emp SPCo h rear 922 E
- Gore Blanche Mrs r1408 42d
- " Chester E USCG r816 14th
- " Eug G (Genevieve L) clk h3526 37th
- " Marion P clk h1820 Bway
- " Sarah Mrs emp SAD r1617 20th
- " Shirley E sten r816 14th
- Gorganats Leo G lab r600 O
- Gorgen Arth G (Lillie C) USMC r2950 44th
- " Donald E USN r2000 Gerber av
- " Edith (wid Frank) h2000 Gerber av
- Gorham Geo B with U S Farm Labor Office rDel Paso Hts
- " Harold E (Jean E) USA h1210 H
- Gori Andw J (Mildred I) mlrmkr SPCo h 619 14th
- " Grace D driver h3621 43d
- " Narciso (Corinna) h1930 4th
- Gorin Arth F electn SPCo r516 13th
- Gorius Ricardo (Matiannana) blksmith SPCo r1222 E
- Gorman Ann Mrs r2707 I
- " Anna Mrs maid h3019 J
- " Anna M (wid W D) h2449 Donner way
- " Clara Mrs nurse Mercy Hosp h639 37th
- " Donald C (Edna M) mach SPCo h317 29th
- " Donald P USA r639 37th
- " Edw (Florence) formn State Arsenal r 2130 55th
- " Eliz Mrs h1417 42d
- " Ellsworth J (Ruth) mgr Devlin Shoe Den h1633 41st
- " Fern F meats 4800 Folsom blvd r2012½ H
- " Fred G (Wilma) mgr American Optical Co h861 Robertson way
- " Geo r920½ J
- " Geo F (Mary A) h2220 11th
- " Henri r914 2d
- " Idela S escrow ofcr CCTCo r3019 J
- " Jas J (Marion E) USN h3669 57th
- " John bellmn Hotel Clunie r1010½ J
- " John E (Fern F) mgr Fern F Gorman h2012½ H
- " John L jr (Mary J) USA h3531 16th av
- " John O emp Sac Bee r2012½ H
- " Kenneth A (Kath A) mech h2114 Capitol
- " Louis J (Willie) lab h308½ S and T al
- " Margt H emp SAD r639 37th
- " Marian E Mrs clk SED r3669 57th

Strutz...

SCHOOL OF

Watchmaking
and Engraving

PHONE 3-0838

2200 K STREET

GORMAN

- " Norine R clk PG&ECo r1417 42d
- " Phillip B bellmn Hotel Clunie r1010½ J
- " Robt E USN r639 37th
- " Roy clk New Clayton Hotel r 1122 7th
- " Ruth E sten State Bur of Chemistry r 1633 41st
- " Thos (Florence) USA h2707 I
- " Zola D clk r2901 Land Park dr
- Gormley Al r914 2d
- " Barbara G dept mgr Hale Bros r2005 Capitol av
- " Gloria cash Bon Marche r593 36th
- " Hattie M (wid M W) h2005 Capitol av
- " Josie Mrs linen rm attdt Mercy Hosp h 3009 V
- GORMLEY MARY F (W F Gormley & Sons) h1429 Perkins Way, Tel 2-1771
- " Ralph L (Mary) mgr Petroleum Equip Co r 2931 Glacier rd (NS)
- GORMLEY THOMAS G (W F Gormley & Sons) r1220 9th, Tel 2-0456
- GORMLEY W F & SONS (Thomas G, Mary F and Wm M Gormley) Funeral Directors, 2015 Capitol Av, Tel 3-6513 (For further information see page 44 Buyers' Guide and left top lines)
- GORMLEY WM M USA (W F Gormley & Sons) r2005 Capitol Av, Tel 2-4064
- Gorogel Marino (Anabel) restrwkr r722 Capitol av
- Gorre Eustaquo R blrmkr SPCo r910 N and O al
- " Manuel E carmn SPCo r319 N
- Gorski John J (Marjorie L) USA h910 E Grove (NS)
- Gorsuch Geo O (Vesta G) h2014 J
- Gorton Betty J clk SDP&VS r2572 20th
- " Donald E (Marion) aud SR&Co h2521 W
- " Earl G (Florence L) pntr SAD h1917 10th
- " Florence L compt opr SED r1917 10th
- " Geo W (Eva M) pntr h2572 20th
- Gorwood Graham A (Clair) clk Standard Stations h709 San Antonio way
- Goshen David lab h700 L
- Gosling Fred G (Evelyn M) fingerprint techn State Dept of Justice h3200 L
- " John (Minnie) curtain lndy 2131 K r3200 L
- " Lillian M Mrs custodian Pub Sch h2344 Burnett way
- " Roy (Marjorie) USA h3534 44th
- Gosney Abr L bldg contr 3332 22d av
- " Carl lab F A Holdener
- " Clyde E (Juanita) blrmkr H G Stocker h2300 I
- Gospel Hall 4112 4th av
- Gospodnetich Cath M ofc sec Chanslor & Lyon Co rFair Oaks

924 J Street

Tel. 3-1991

PRIVATE WIRE SYSTEM

DEAN WITTER & CO
BONDS, STOCKS, COMMODITIES

MEMBERS
New York
Stock Exchange
San Francisco
Stock Exchange
Chicago Board of Trade

LUPPEN

AND

HAWLEY

INC.

Plumbing

Heating

Air

Conditioning

Electrical

Peerless Pumps
Sales-Repairs

3126 J Street

PHONE

6-6471

Sacramento

NORTHERN CALIFORNIA'S LARGEST DEPARTMENT STORE

HALE BROS.

K St. at Ninth

SACRAMENTO

Tel. 2-7871

MARC T. MORRISSEY, INC.
INSURANCE COUNSELORS
 FIRE... AUTOMOBILE... SURETY BONDS... ACCIDENT and HEALTH
 1007-7th St., Room 406, Capital National Bank Building
 TEL. 2-6363



The Diamond Match Co.

LUMBER—BUILDING MATERIALS

2826 Q Street

Telephone 6-4703

GOSPODNETICH

" John (Antoinette) farmer h rear 324 T
 " Minnie A sten C A Coyle r rt 1 bx 590
 Goss Chas W electn SAD r2229 Gerber av
 " Gene (Lottie) slsmn ZPCo r721 22d
 " Kath sten Schlumberger Well Surveying Corp h1317 27th
 " Peter G (Edith) slsmn r609 Swanston dr
 " Willard B (Lorraine V) USA h800 17th
 Gossett Edw W (Marion A) h818 16th
 Gosson Raymond C (Marian K) mech SAD h 3840 12th av
 Gostick Chas E (Oda M) h3519 3d av
 " Clarence E (Mary L) h3561 1st av
 " Jess D (Bella) h2926 25th
 " Oda M Mrs tchr Pub Sch r3519 3d av
 " Ora Z with The Morrissey Co h3535 3d av
 Gostovich Egnas (Sophie) lab City Eng h531 T
 Gotaas Constance B tchr Pub Sch r1630½ G
 " Ethel A tchr Pub Sch h1630½ G
 " Olaf Mrs r1630 G
 Gothardt Thos r914 2d
 Gotthmann Geo (Alberta) mgr Genl Brewing Corp h941 Swanston dr
 Gotschall Frank L mach r1408 I
 Gott A Norwood (Pearl) h315 Oakmont av (NS)
 " Dolly L G emp Grant Union High Sch r311 Oakmont av (NS)
 " Geo A (Annie M) custodian Grant Union High Sch h311 Oakmont av (NS)
 " Robt B shtmtlewr SAD r311 Oakmont av (NS)
 Gottfried Saml chiropodist 1107 9th R405 r 226 J
 Gotthart Geo H (Helen B) carmn SPCo h 4208 Sonoma av
GOTTHOLD LLOYD O (Grace R) Asst Cashier Bank of America (Sacramento Main Office), h1530 11th Av, Tel 3-3864
 " Myrtle H Mrs copyhldr SPO
 Gottholt Marie Mrs h2013 11th
 Gouge Jack H (Marjorie) USA r3173 U
 Gough Roy S (Mittie) slsmn Gerlinger Motor Parts h2908 Land Park dr
 " Wm G (Louise) eng U S Eng r rt 5 bx 8908
 " Wm J (Margt M) equip eng SDH h2190 Marshall way
 " Wm R (Lucretia) USMM h4408 E
 Gouguet Louis J (Patricia R) phys 1127 11th R1005 h2509 7th av
 Gouin Anna E (wid C A) h1168 Cavanaugh way
 " Eliz A tchr r1168 Cavanaugh way
 Goulard Marion (wid J H) h3208 2d av
 Goulart John G blksmith SPCo
 " Jos lab CPCorp r1206 6th
 " Tony G (Minnie) blksmith SPCo h2225 X
 Gould Adrian B (Alberta F) slsmn h2947 Alhambra blvd
 " Benny (Margt) USA h767 8th av
 " Blanch C (wid E D) slswn JBCo h 3334 J
 " Chas T (Ruth) mech Vogel Chev Co h 3138 San Diego way
 " Carrie (wid Jos) h1527 11th
 " Cedric (Louise) USA h3121 37th
 " Howard E (Goldie M) supt A Telchert & Co h1635 50th
 " Jay G (Emily) driver h3005 T
 " Julius J (Hazel) USN h2779 17th

GOULD

" L Fred (Evalyn) genl contr 1623 O
 " Louise A clk PT&TCo r2457 San Jose way
 " Marion L r831 42d
 " Maxine L equip opr U S Eng r2118 9th
 " Peggy waiter Hotel Clunie r3933 4th av
 " Pershing G (Betty) mgr Genl Electric Supp Corp rRoseville
 " Ralph E (Eleanor D) slsmn The Morrissey Co h548 San Antonio way
 " Raymond L (Pearle) h245 Empress (NS)
 " Richd (Sylvia) USA r1080 Alamos av (NS)
 " Ronald G slsmn McKesson & Robbins r Auburn
 " Russell (Florida) h831 52d
 " Sylvia sten State Bd of Medical Examiners r1080 Alamos av (NS)
 " Wm A millhand Perkins & Co r1828 Los Robles blvd (NS)
 Goulden Chas N (Margt) r1215 18th
 " Wallace W (Claire F) USN r4401 Mead
 Goulding Harry O (Marjorie C) mgr John Cummings & Co h3611 E Lincoln av
 " Robt C r3611 E Lincoln av
 " Thos J (Rose M) (Bway Tire Shop) h 5481 13th av
 Goulet Fred (Margorie) electn h1301 G
 Gour Chas E (Helen J) checker Golden State Co h3241 Bway
 " John L (Frances I) driver h3042 6th av
 Gourley Ellave L sten SED r1227 P
 Goursole Helene M emp Hotel Senator r 1121 Robertson way
 " Noel T (Helene) dentist E F Schneider h 1121 Robertson way
 Gouston Helen r1514 12th
 Goutier E Calvin (Jewel) mech h5018½ 14th av
 Gouveia Cleomnt (Marjorie) driver Safeway h1709 49th
 " John Rev (Eva) pastor Am Spanish Portuguese Rescue Mission h1816 7th
 " Peter (Virginia) cnrywkr h4224 34th
 Gover Mary M Mrs r3461 1st av
 Govern John lab r321 M and N al
 Governor Minnie L (wid Frank) h1414½ 21st
GOVERNOR STATE OF CALIFORNIA, Earl Warren, State Capitol, hGovernor's Mansion, 1526 H
 Govetti Ginlio melter SPCo
 Gow Alice V typist Globe Mills r3544 C
 Gowen Roy W (Mary E) h2525 42d
 Gower Adolph B mach SPCo r rt 3 bx 832
 " Letha H emp SPCo r rt 3 bx 832
 " Lucy I typist SPCo r624 14th
 " Ralph R (Lucille) mach SAD h1725 Vermont av (WS)
 Goyette Al r2512 N
 " Barbara J typist C-WSLICo r2512 N
 " Benj A (Beatrice) pntr h2512 N
 " Geo V USA r857 7th av
 " Lawrence ported SPO r2512 N
 " Lawrence W (Gertrude) USA h857 7th av
 Goynie Elsie (wid Thos) dept mgr Hale Bros h2122 I
 Goytia Salvador R lab CPCorp r319 2d (B)
 Graalfs Persia M Mrs sten SDE r515 21st
 Graba Betty J bkpr Am News Co r1514 28th
 Grabe Violet (wid Arth) h4210 16th av

LAI-PAC

CLOTHING CO.

916 K St.
 Phone 2-4988

HICKEY-FREEMAN and SOCIETY BRAND Clothes for Men and Young Men

Northern California's Largest Home Furnishers!

BREUNER'S
 Sixth and K Streets SACRAMENTO

CALIFORNIA MATTRESS WORKS

ESTABLISHED 1918

Box Spring and Inner Spring Mattresses Made to Order with Your Favorite Cover
 RENOVATING REBUILDING
 FURNITURE UPHOLSTERING — LATEST IMPROVED MACHINERY
 1901 J Street SACRAMENTO Tel. 2-9292

- Graber Chas bartndr Lunchette
 " Howard r3560 3d av
 Grabfelder John D h3001 G
 Garbinske Barbara E Mrs with State Adjutant General r1620 S
 " Ruben (Blanche E) frt hldr h1620 S
 Grabisch Aug J (Margt) h828 14th
 " Helen L r828 14th
 Grable Clarence USA r4957 13th av
 " Elton USA r4957 13th av
 " Floyd M dispr USEng rBryte
 " Ida Mrs emp SAD h4957 13th av
 " Jason E (Mattie S) driver h2040 Vallejo way
 " Victor M carmn SPCo r811 F
 Grace Benj D (Alvera) mldr SPCo h439 4th (B)
 " Christ h1823 20th
 " Day Home 1909 7th
 " Day School 730 S
 " Day School Hall 723 T
 " Ethel (wid Leon) h3069 Franklin blvd
 " Julio watchmn h513 P and Q al
 Gracer Mable O h2402 K
 Gracey Clarence S (Ruth) electn Luppen & Hawley h3326 56th
 " Ruth tchr Grant Union High Sch r3326 56th
 Gracia Elmer (LaVanche) eng h4921 8th av
 " LaVanche Mrs ofc sec Mason List & Adv Co r4921 8th av
 " Mary M (wid Manuel) h4709 7th av
 Gracida Acacitle M (Anita) mldr SPCo h331 18th
 " Albt A (Amelia) emp SAD h1717 E
 " Alice Mrs r331 18th
 " Jesus M (Marie) mldr SPCo h331½ 18th
 " Jos r331 18th
 Grady Adeline (wid P H) h2741 35th
 " Clyde C shtmlwkr M R Carpenter r rt 5 bx 7245
 " David A (E Dale) USN h4005½ 35th
 " Eunice Mrs restr Hart's Lunch r1201 10th
 " Eva E inspr OPA r3100 16th
 " Frank B (Eva E) slsmn W T Co h3100 16th
 " Harriette H liquors 1822 Del Paso blvd (NS) r rt 5 bx 3945
 " Ivan (Thelma) mech Stone & Macs Service r rt 3 bx 487
 " Mary H (wid Harry) Indwkr Palace Lndy h3630 21st av
 " Mose A (Anna J) porter SPO h3817 31st
 " Otis M emp SAD r4000 5th av
 Graf Fred (Helen) h409 Plaza av (NS)
 " Harold E (Mary) mach WTCO h rear 1858 48th
 " Ralph USA r1517 11th
 " Reinhold (Rose) cnrywkr h2821 21st av
 Grafe Emil (Wilhelmina) miner h619 13th
 Graff Arth H (Olive) acct SDF h2220 T
 " Arth H jr USA r2220 T
 " Edna L Mrs clk State Library r2015 Burnett way
 " John (Annie) h4308 Sac blvd
 " John D (Rose) baker h5830 Brier av
 " Vallie V (wid W P) h3458 J
 Grafft Geo W (Sue) mech h816 A 21st
 Graft Harry M (Maude) acct PFECO r1036 Dolores way
 Graftunik Mildred S r4875 U

W. M. Burlingame

REAL ESTATE BROKER

Loans and Insurance

1326 E Street

Tel. 2-6339

- Graham Ada (wid Geo) tchr Pub Sch h1132 35th
 " Albt opt lyr JBCo r2764 Riverside blvd
 " Ann A (wid Chancey) buyer Enos Dept Store h3421 40th
 " Arnold B (Julia E) mech SAD h1005 E Santiago av (NS)
 " Chas E (Ethel M) bartndr h2712 21st
 " Chris R (Madeline) exp 1117 33d
 " Donald (Josephine) h2931 I
 " Erma Mrs emp SAD h808a Warner
 " Eug W (Kathleen) USA h4032 U
 " Frank L (Lucille) h1925 O
 " Fulton (Ida) cnrywkr h815 Stanford av (NS)
 " Geo (Hazel R) h2023½ L
 " Geo H h3673 5th av
 " Glenn R mech R L Cameron rLinksvie Auto ct (NS)
 " Grover C whsmn Sperry Flour Co h952 33d
 " Harold C (Myrtle C) dentist 2331 L h1341 52d
 " Herbt J (Florence B) dentist 2805 K h1520 42d
 " Iola M Mrs waiter Sanford Aday h1685 13th av
 " Ira M porter WL&Co r1224½ O
 " Jas C (Barbara J) USA h510 Garden (NS)
 " Jas M (Thelma A) pntr h2120 Stacia way
 " Jas W (Emily B) gdnr h3339 Franklin blvd
 " Jane Mrs h2522½ G
 " John E USA r909 38th
 " LaMoynne D Mrs typist SDNR r820 14th
 " Lawren E (Nora M) h2215 Q
 " Lola A clk SDSW r1301 Swanston dr
 " Lonnie J (Pearl W) barber 2007½ Del Paso blvd (NS) h3012 N 19th (NS)
 " Malcolm C (Edna) driver h6165 2d av
 " Marjorie I tchr SJC r1685 13th av
 " Marshall driver J R Reeves r rt 3 bx 548f
 " Maurice J (Phoebe) USA h2320 25th
 " May E sorter h1812 H
 " Melvin (Mary) restr 1001a 8th h1317 do
 " Merrill D USN r2120 Stacia way
 " Merrill E (Ada W) USN r3935 8th av
 " Minerva M h1104 E
 " Nancy r1613 H
 " Neva A Mrs r2712 Del Paso blvd (NS)
 " Ora Mrs h1613 H
 " Paul W bicycle repr 2910 35th r3489 38th
 " Pearl W Mrs store mgr Mrs A E Azevedo r3012 19th (NS)
 " Ralph C (Delpha) barber Gioa Paratore h3011 G
 " Ralph E r1117 33d
 " Ralph S phys Sutter Hosp rFair Oaks

HENRY'S
 COLLECTION
 CO.

CO.

COLLECTIONS

In
 Continuous
 Operation
 Since
 1896

606
 Eye Street
 Phone 3-5793



Willys
 Americar



Transport
 Motor
 Company



1511 Kay

Tel.
 2-9068

ARMSTRONG REALTY

Established In Sacramento Over 30 Years

REAL ESTATE — LOANS — APPRAISALS — INSURANCE

14th and Broadway

Tel. 2-3809

SHOP AT SEARS AND SAVE SEARS, ROEBUCK AND CO.

1123 K St., Cor. 12th

Tel. 2-0461

NATOMAS COMPANY FARM LANDS

Sacramento, Calif.

Forum Building

GRAHAM

- " Richd W USN r1117 33d
- " Robt A (Pauline) chemist SPCo h2329 15th
- " Robt C (Gladys M) h909 38th
- " Rollin M (Faye) plmbr Luppen & Hawley r857 55th
- " Sue C Mrs h1514 Capitol av
- " Troy (Eliz J) linemn h1523 19th
- " Vernon G (Lola) supvr SED 1301 Swanson dr
- " Walter S (Elsie E) dispr WPRRCo h624 46th
- Grainger Clarence K washer E A Boyd Co 818½ 29th
- Grambing Chas D (Ida M) jan r726 P
- Gramont J Roger (L Hazel) credit mgr SOCo h626 21st
- Granada Apartments 404 12th
- " Braulio (Virginia) pntr SPCo r317 13th
- " Hotel Ralph Patterson mgr 716 J
- Granados Fay (Adele) USMC r2915 V
- " Jane R pkr SAD r212 T
- Grand Cafe (L N Nelson Antone Foster) 2006 Del Paso blvd (NS)
- " Rapids Furniture Co (Louis Samoville Louis Block) 631 K
- " Rooms P B Trevino mgr 609½ J
- " Theatre D D Smiley mgr 1917 Del Paso blvd (NS)
- Granda John USA r519½ Capitol av
- " Santiago A truck opr SPCo r519½ Capitol av
- Grandahl Anna r1232 H
- Grandel Jerry cook r1018½ 3d
- Grandfield Geo (Betty) USA r1421 28th
- Grandstaff Hugh M (Grace A) statistician OPA h2694 14th
- " Virginia L clk Pub Sch r2694 14th
- Grandstrand Carl A r1206 6th
- Graneman Wm mech SAD h2007 J
- Grandfield Marion (wid W F) h2321 N
- " Simon (Anna) h721 F
- Grange Irvin restwkr h812½ J
- Granger Dorothy bacteriologist City Health Dept r2423 L
- " Louis (Agnes) USA h415 O
- " Royal P (Dorothy W) USA r2423 L
- Granger's Business Organization Geo Sehl-meyer pres 806 K rm 404
- Grandholm Anthony (Ann) USA r1012 H
- Grancio Antonio F (Mary) blrmkr SPCo h326 U
- " Antonio M blksmith SPCo r2011 4th
- Granlees Geo B (Mabel L) h2424 S
- Granneberg Harold E asst serv rep GT&RCo rFair Oaks
- Grannes Harvey G (Adeline) driver h rear 1110 T
- " Leonard (Emmy) pntr h614 Capitol av
- Grannis Anita M Mrs waiter r1415 J
- Granoff Beatrice clk McKesson & Robbins r508 San Miguel way
- " Herman (Gertrude) men's furngs 527 K h508 San Miguel way
- Grant A Raymond Rev (Doris K) pastor First Methodist ch h2658 Marty way
- " Alex P (Maybelle K) acct h816 14th
- " Allyn C USA h800 17th
- " Anna G Mrs maid Sac Co Hosp h3914 Miller way
- " Arth D emp Setzer Box Co r6301 14th av

GRANT

- " Blanche Mrs waiter R I Falor h1521 I
- " Byron M (Mildred A) h2227 O
- " Cath (wid Alsey) h2617 16th
- " Chas P blksmith SPCo rBryte
- " Charlotte S supvr SBE h2817 22d
- " Clarence E (Mary E) h4656 15th av
- " Clarence P civ eng IBMCorp r1614 15th
- " Danl A (Irene E) ofc mgr Goodyear Serv h3135 Franklin blvd
- " Donald T USN r3135 Franklin blvd
- " Eleanore K Mrs typist SBE r4126 Berkshire av
- " Ello M Mrs clk Mather Field h1126 6th
- " Ernest H (Roberta L) acct 3943 12th av
- " Frank (Claire) waiter h925 16th
- " Fred (Edith) USN r3009 9th av
- " Geo driver r1304 T
- " Harry C (Myrtle) mech h1107 Q
- " Henry W USN r3135 Franklin blvd
- " J W mach WPRRCo
- " Jas J (Helen) drftsmn h725 Mortimer av
- " Jas J (Virgina D) USA h4324 H
- " Jean M r2658 Marty way
- " Jeanette A clk SDA r2015½ 24th
- " John pntr New Helvetia Project r1251 33d
- " Jos (Lillie) USN h3730 44th
- " Joyce r2617 16th
- " Laura S Mrs slswn Hale Bros h2129 3d av
- " Lottie r2709 Florence pl
- " Malcolm K (Elsie K) real est 1007 7th R519 h3427 J
- " Mary J sten SAD r641 45th
- " Mary N (wid Chas) sten USBR h1724 Berkeley way
- " Neils sec Cal Boys State r10th and Los Robles (NS)
- " Park C cor 21st
- " Pearl A Mrs typist SDNR h2701 D
- " Percy B (Edith) dep Co Clerk h832 51st
- " Piston Ring Sales (L R Kirkham R L Milliron) 1022 14th
- " Rene emp Mather Field r925 16th
- " Richd A (Frieda) clk F&TLCo h1236 W
- " Robt E vulc Firestone Retread Shops r1724 Berkeley way
- " Robt H (Josephine A) USA r815 29th
- " Robt L acct h1412 Q
- " Robt L tmkpr CPCorp r1300 P
- " Roberta L Mrs dresses 2938 35th r3943 12th av
- " Thos (Lona) lab h509½ P
- " Ulysses S r1816 G
- GRANT UNION HIGH SCHOOL, Wm Rutherford Principal, Grand Av and Orange Av West of Marysville Rd (North Sacramento) Tel 9-2761
- GRANT UNION JUNIOR COLLEGE, Wm Rutherford Principal, Grand Av and Orange Av West of Marysville Rd (North Sacramento) Tel 9-2761
- " Virginia D Mrs typist Mather Field r4324 H
- " W T Co T P Reidy mgr dept store 722 K
- " Warren L (Pearl A) millmn Cal Mfg Co h2701 D
- " Wm driver h rear 1305 Q
- " Wm B carmn WPRRCo
- " Zona E Mrs h1251 33d
- Grantham Mamie A (wid L D) h1515 16th

Marcus Auto Supply Co.

"Everything
for the
Automobile"

Including

BATTERIES
TIRES
HEATERS
MUFFLERS
GENERATORS
FUEL PUMPS
OIL
REPLACEMENT
PARTS

1130 J St.
Phone 3-7421

ANDREWS & GREILICH FUNERAL DIRECTORS

2221 - 28th St.

Tel. 6-3987

ELECTRIC SIGN SERVICE

NEON PRODUCTS

1315 17th St.

Phone 3-7961

Granucci Leo F (Dolores) member City Planning Com and lawyer 719 K rm527 h1521 36th

" Mansueto (Anita) h5301 J

" Salvador (Louisa) h1517 36th

Graple Floyd dir USEng Garage rBryte

Grass John P (Christina N) h706 30th

" Lula M (wid Fredk) h1800 22d av

" Ralph E (Mattie L) driver BCDCo h3085 32d

Grassi Geo E mech r620½ J

" Marion (Kate) cook h1215 X

" Peter G USA r1215 X

" Robt A USN r1215 X

" Vincent (Irene) barber 826½ J h2668 16th

" Lorraine floorwn FWWCco rRio Linda

Grates Steph cook r1206 6th

Grattan Lillian clk JBCo r2732 6th av

" Ralph E (Grace A) dist mgr Sac Bee h2659 13th

" Roland H (Lillian I) sta examiner SOCI h2732 6th av

Grau Amy I Mrs emp City Health Dept r2827 36th

" Fritz S (Alice S) slsmn Yancey Co h2730 Montgomery way

" Herman (Amy I) h2827 36th

Grauman Edna M clk SDNR r1114 P

Grauss Muriel E tchr Pub Sch h1718 ½ O

Gravel Fern M Mrs emp Hale Bros r137 Empress (NS)

" Olive M bkpr VWG r1632 37th

" Roy E (Fern M) USA h137 Empress (NS)

" Roy L (Olive) (Gravel & Karver) h1632 37th

" & Karver (R L Gravel M E Karver) used autos 1015 I

Graver Jack E (Treaa) mgr Dundee Smart Clothes h2672 16th

Graves Albertina Mrs nurse h517 3d (B)

" Arch R (Cath) ofc mgr Triangle Prod Co h862 41st

" Bayard M (Elsie) slsmn Dalman Supp Co r rt 6 bx 3940

" Berton A (Gladys) tile str H P Fischer h3742 Bigler way

" Berton W (Mabel E) carp h2600 H

" Chas H (Dolly) bkbnr 3562 4th av h4224 Ventura av

" Chas L (Alma A) USA r10 Circle (WS)

" Cleo F Mrs nurse Sutter Hosp r2501 C

" Curran A formn SPCo

" Elmer R USA r6699 Folsom blvd

" Esther B clk Am Tr Co rDel Paso Hts

" F L Cy (Ann L) h3618 17th

" Frances r862 41st

" Geo M (Ida M) carp h1703 Virginia av (WS)

" Helen B r2700 W

" Howard C (Thelma) slsmn Dallman Supp Co r rt 6 bx 3926

" John K (Beryl E) USN r1411½ 21st

" Leo R (Mary wldr Mather Field r6699 Folsom blvd

" Margt Mrs r2122 22d

" Mary J (wid C A) h717 22d

" Oreta clk Safeway r418½ J

" Patricia A typist SED r2742 Berger av (NS)

" R L (Barbara) USA h2725 W

" Rayburn F (Adeline) emp SAD h160 San Antonio way

RICHARD A. HARRISON

ASSOCIATE GENERAL AGENT

John Hancock

LIFE INSURANCE COMPANY

OF BOSTON, MASSACHUSETTS

1702 Broadway

Phone 2-6202

SACRAMENTO 14

GRAVES

" Richd P (Mary G) h1233 Robertson way

" Rolla E (Cora) tourist camp 6699 Folsom blvd

" Wm H (Cleo F) acctg ofcr SDA h2501 C

Gravett Agnes E slswn Hale Bros rDel Paso Hts

" Ottis A cheese mkr Crystal Cream & Butter Co rDel Paso Hts

Gravette Eliz clk r1228 N

" Janice inspr Retail Credit Co r1228 N

" Mary clk r1228 N

Gravis Jas carmn SPCo r920½ 5th

Gravle Doyle O (Lois E) bartndr h2911 Atlas av

Gray Alta Mrs emp SAD h3972 17th av

" Bertha L clk SPB r2617 27th

" Carl A (Josie) USA r621 14th

" Chas F (Jessie S) dentist 1127 11th R302 h2450 Marshall way

" Chas F jr USA r2450 Marshall way

" Chester A (Bernice L) r1765 5th av

" Clara A (wid F G) r1716 N

" Claude C (Thelma) phys 1027 10th R202 h906 44th

" Dale E (wid J L) h1517 24th

" David (Leona E) indy 1530 9th r3010 Marysville rd (NS)

" Doris L typist SED r679 55th

" Dorothy M marker SC&DW r1560 36th

" E Estelle (wid Lee) h1910 28th

" Earl F J (Lucy) jan SBB&G h1110 X

" Edna G USMC r2700 Capitol av

" Edw B (Bertha L) br mgr Lynn & O'Neil h2617 27th

" Edw S mgr Calavo Inc r110 San Carlos av (NS)

" Eliz A (wid A E) h2400 42d

" Eli J Mrs r2430 Stockton blvd

" Elmer G (Helen A) acct BCDCo h2024 Bidwell way

" Elmore F whsmn JBCo r601½ K

" Elwood J carrier PO r2430 Stockton blvd

" Estel L (Maxine L) firemn SFD h3755 35th

" Ethel r2317 4th

" Fern Mrs r5528 11th av

" Frank r707 I

" Frank S (Dorothy) millmn h1560 36th

" G Fred (Helen) h416 22d

" Genevieve supvr PT&TCO r2705 12th

" Geo (Jeanne V) mgr Western Oil & Burner Co r515b 9th

" Geo S clk Ry Exp Agcy r2661 Sloat way

" Geo W (Myrtle) firemn PG&ECo h2310 J

" Gladys h1117 U

" Glen M carp h rear 620 W El Camino av (NS)

" Glenn custodian Pub Sch r3933 D

1311 - 7th STREET

Capital Parcel Delivery Co.

Owned and Operated by RAGUSA BROS.

Tel. 2-2961
Tel. 2-2962

Real Estate

Wright & Kimbrough

819 J ST.
REALTORS
TEL. 2-2991

Insurance

INVESTMENT BONDS AND STOCKS

ORDERS EXECUTED IN ALL MARKETS

WILLIAM D. JAMES COMPANY

Investment Bankers

Sacramento 14, California

CALIFORNIA STATE LIFE BLDG.

TEL. 2-5677

BROKERS

DEALERS

MERCHANTS SERVICE BUREAU

COLLECTIONS • CREDIT REPORTS

Ochsner Building

Tel. 3-7471

**Charles
F.
Thomas
Realtor**

**REAL
ESTATE**

INSURANCE

601 BANK
OF AMERICA
BLDG.

1008 8TH ST.

Phone 3-2536

Sacramento's Finest Little Jewelry Store . . .
where only diamonds of the highest quality
are sold . . . as well as the best makes of
American and foreign watches.

Budget Plan payments, weekly or monthly,
to suit your convenience.

**TOM B.
MONK CO.**

1009 K STREET
Next to Hippodrome Theatre

GRAY

- " Graham A (Mae A) meats 2728 Bway r rt 8 bx5767
- " Harry lab Globe Transfer & Whs Co r1022 2d
- " Hazel Mrs h2787 12th (NS)
- " Harry B (Helen) bkpr h4211 44th
- " Helen Mrs tchr Pub Sch r4211 44th
- " Helen K (wid Jos) clk DMV h3809 U
- " Henry (Anna) h315 25th
- " Howard W (Laura M) piano tuner h1817 2d av
- " Hugh R (Wilhelmina) inspr SAD h821 Blackwood (NS)
- " Ida E Mrs h4445 Mariposa av
- " Irene E Mrs r3811 McKinley blvd
- " Irven A (Reba L) formn WPRRCo h3914 35th
- " J V carmn WPRRCo
- " Jack D USMM r3914 35th
- " Jas (Pauline) USA r3200 Donner way
- " Jas A lab City Park Dept r rt 3 bx 365
- " Jas D (Mina D) mech SAD h4505 Parker
- " Jean Mrs tchr Pub Sch r708 35th
- " John gdnr Grant Union High Sch rRoseville
- " John F (Ruth) h1640 Maryland av (WS)
- " John H box mkr r411 K
- " Joshiela r1514 12th
- " Julia B h2425 I
- " Kenneth L (Kathryn A) h5528 11th av
- " L C (Roberta) USA h325½ Capitol av
- " Laura A clk SFTC h1512 N
- " Leon A Mrs clk SFTC r1714 12th
- " Lyman R (Leon A) mech h1714 12th
- " Myrtle A r1373 42d
- " Myrtle C Mrs osteo 1025 9th R219 r2310 J
- " Nettie Mrs h679 55th
- " Norman A (Doris) USA h1601 35th
- " Norman T (Helen) h1022 28th
- " Oliver (Dianne) r2441 2d av
- " Richd W agt Simons & French Co rElk Grove

GRAY ROBERT, Asst Cashier Bank of America (Sacramento Main Office)

- " Robt (Wilma) millmn h3642 Bway
- " Robt C clk Hale Bros r3809 U
- " Robt F (Jacquelyn L) USN h2536 28th
- " Roe A USA r1373 42d
- " Sidney D (Maggie L) cnrywkr h3201 Truckee way
- " Stanley A r2450 Marshall way
- " Susan Mrs r3880 7th av
- " Velma ofc sec F G Rees r805 K
- " Velsa L (Faun) printer Sac Bee r4340 Solano av
- " Vernon I (Anna) printer h5417 Santa Maria av
- " Virgil E uphol J B Co r104 4th (B)
- " Walter E (Winifred) h639 El Dorado way
- " Walter E (Genevieve) USN h2705 12th
- " Wesley C USN r2310 J

GRAY WHITNEY A (Margaret) Brokerage Dept Dean Witter & Co, Tel 3-1991, h2509 E, Tel 3-0021

- " Wm A (Cecilia M) lab SPCo h1627 35th
- " Wm C (Helen) clk Benjamin & Rackerby h717 40th
- " Wm E (Anita) clk PO h750 48th
- " Wm E (Marie) firemn r3755 35th
- Graybar Electric Co Inc A R Fryklund mgr elec supps 1900 14th

Graybeal Marjorie E clk Marcus Auto Supp Co r1519 N

- Graybill Mary E Mrs clk W T Grant h721 F
- Grayson Robt G (Christina) (Acme Sign Co) h2148 Shielah way
- Grayson's Ray Spears mgr Women's clo 918 K
- Great Northern Railway H D Day genl agt 1107 9th R223
- Greaves Evelyn E typist C-WSLICo r2311 23d
- " Martin F (Evelyn) USN h2311 23d
- Grebe June A sten DMV r2763 25th
- " Ralph E (Donna L) mach r4359 3d av
- " Wm (Annie) h2763 25th
- Grebens Josephine serv rep PT&TCo h2326 21st
- Greber John K (Cecelia M) sausage mkr h3012 4th av

GREBITUS EDWIN A (Dorothy K) Jeweler, 1004 K, Tel 2-9081, h570 Pala Way, Tel 5-0264 (For further information see page 63 Buyers' Guide and left top lines)

- " Julius T h1901 S
- " Wm T (Wilma J) dept mgr Edwin A Grebitus h2500 Coleman way
- Grebles Fred C (Minnie V) h1412 8th
- " Geo E h1412½ 8th
- Grech Frank (Josephine) h904 52d
- Greco Adeline Mrs h635 55th
- " Mary r635 55th
- Gredvig Mary stdt nurse Sac Co Hosp
- Greek Elma A (wid Tye) h1427 8th
- Greek Orthodox Church Rev Germanos Papanagiotou pastor 620 N
- Greeley Annie Mrs h1030½ H
- " Edw L clk SPCo r505 J
- " Elmer E USA r1030½ H
- Greeman Antone R (Just) h2816 P
- Green Adeline r714 9th
- " Alison (Mildred) powerman PT&TCo r rt 8 bx 5830

" Almeda Mrs h1714 25th

- " Alpha Mrs emp SAD h115 22d
- " Alva A (Emma C) h3216 V
- " Anita M photostat opr SBE h1608 3d av
- " Anne M Mrs cook Owl Drug Co r622 O
- " Arch W (Mabel) slsmn Johnston Oil Well Field Serv h1035 Sonoma av (NS)
- " Arth driver Glenn Kist Beverage Co
- " Arth (Ida) driver h1416 52d
- " Arth L (Eliz G) inspr Mather Field h1714a 18th
- " Arth P emp Setzer Box Co rElk Creek
- " Ava-Lue Mrs ofc sec Machinists and Mechanics Local No 33 (A F of L) I A of M r630 14th
- " Beatrice Mrs h820 a E
- " Bernice H clk Meredith Fish Co h3733 E Pacific av
- " Betty J soc editor Sac Union r1709 47th
- " Betty R clk State Dept of Justice rFair Oaks
- " Beulah Mrs emp SPCo h217 19th
- " Bonnie M Mrs h1701 Herbert av
- " Carroll (Dorothy) mech Pac Transfer Co r714 O
- " Chas B (Josephine) driver h1726 J
- " Chas E r315½ K
- " Chas W (La Rayne F) USA r2517 U
- " Charlotte M clk r111 N 9th (NS)
- " Clarence L (Mildred) USA r1708 40th



LAVENSONS INC.

Since 1877

Shoes for the Entire Family

1018-1020 KAY

DIAL 3-1791

GEORGE L. KLUMPP

FUNERAL DIRECTOR

A Beautiful Service at a Reasonable Price — Air Conditioned
 608 O St. Chapel of Flowers Tels. 3-7917 and 3-7918 (Day or Night)

GREEN

- " Claudia A r1100 Marian way
- " Clyde N (Mildred E) USA h2320 H
- " Dolly E Mrs clk SSS r717 F
- " Dorothy sten SDE r1600 Burnett way
- " Earl E (Geneva) USA h1411 7th
- " Earl W nailer CPCorp
- " Edw J h2228 J
- " Edwln A (Gertrude M) mach h2124 Alhambra blvd
- " Eileen msngr SAD r323 Oakmont av (NS)
- " Elberto B (Marie) mech Luppen & Hawley h3934 K
- " Eliz Mrs labty techn Sutter Hosp r818 25th
- " Eliz (wid E A) h323 Oakmont av (NS)
- " Elsie J Mrs h1709 47th
- " Elsie M Mrs clk SED r2228 J
- " Erskine USA r622 O
- " Florence clk H S Crocker r3141 Serra way
- " Floyd A USN h600 22d
- " Frances L r1410½ J
- " Francien M Mrs clk SBE r1712½ S
- " Frank emp SAD r2237 T
- " Frank C (Florence) h3141 Serra way
- " Franklin J mach Jacuzzi Bros Inc r rt 7 bx 3886
- " Fred C (Eliz) police SPD h818 25th
- " Fredk I (Mabel) mining eng h3726 7th av
- " Geo h2308½ J
- " Geo clk State Controller
- " Geo A (Hetty) farmer h1516 39th
- " Geo I (Bernice E) clk SOCo h2700 18th
- " Gernie C mech Munz Bros r310 N 12th
- " Gertrude Mrs r1609 20th
- " Gertrude J (wid Chas) r2910 W
- " Gladys (wid F C) h950 54th
- " Gladys E (wid Eug) h612a 15th
- " Harold (Jessie) bellmn h2916 35th
- " Harold C (Jane L) eng SDH h5308 L
- " Harry pntr r1019 6th
- " Harry B (Mildred B) USA r2154 3d av
- " Hazel L Mrs r5049 10th av
- " Henrietta M (wid A T) h2429 1st av
- " Herman (Mary) USA r2715 X
- " Herschel (Edith) h2718 N 18th (NS)
- " Homer L r911 K
- " Hoyt A carmn SPCo
- " I W cook r517 8th
- " Irwin (May) emp SAD h4126 7th av
- " Iza M clk SED r2800 3d av
- " J Earl (L A Green & Son) r2170 33d
- " J Paul slsmn Wellman Peck & Co h2800 3d av
- " Jack driver r612 A 15th
- " Jack S (Dorothy) coml agt Natl Car Loading Corp h1600 Burnett way
- " Jas B (Daphne) office 926 J rm1406 h1100 N
- " Jas E pharm A J Affleck r4344 Solano av
- " Jas R (Norma V) mach WPRRCo h4221 West Nichols av
- " Jo D Mrs r1323c P
- " John r3983 I
- " John E (Lella A) h641 San Antonio way
- " Josephine M (wid J A) h2120 N
- " Josephine R Mrs emp Mrs N M Martin 815 18th
- " Keith R Mrs r3104 Rio Linda blvd
- " L A & Son (L A and J E) gas sta 2624 Sac blvd

N. B. DREW REALTY CO.

REAL ESTATE — LOANS INSURANCE

2621 F St. Tel. 2-1814

GREEN

- " LaRayne F bkpr Watrous-McClory Co r2517 U
- " Laura Mrs emp SAD h1817½ F
- " Lella A clnr Old Tavern Clnrs & Dyers r641 San Antonio way
- " Leonard W (Mary M) slsmn h1100 Marian way
- " Leonard W jr USA r1100 Marian way
- " LeRoy C clk Ry Exp Agcy r1516 Arcade blvd (NS)
- " Lloyd A (Alice) (L A Green & Son) h2170 33d
- " Lottie E (wid E M) ftr Hale Bros h2509 Donner way
- " Mabel (wid Fredk) clk WL&Co h2504 U
- " Marie A agt Acacia Mutual Life Ins Co r921 Sonoma way
- " Marian M nurse R O Schofield r1910 24th
- " Marion A (Cecile) h3448 Stockton blvd
- " Martha Mrs r1317 7th
- " Mary A Mrs r1818 X
- " Martin jr supt A Teichert & Co r1945 Stockton blvd
- " Matt (Thiel) h1127 12th
- " Maud h1910 24th
- " Maybelle Mrs maid h1312 8th
- " Melva M Mrs sten State Dept of Justice h1748 39th
- " Meta C (wid Ulmer) h2015 Q
- " Mildred B Mrs tchr Pub Sch r2154 3d av
- " Mildred K Mrs tchr Pub Sch r1708 40th
- " Milford E (Lula) USA r641 San Antonio way
- " Minnie Mrs r1516 Arcade blvd (NS)
- " Minnie E Mrs h2101 I
- " Minnie M (wid W O) h111 N 9th (NS)
- " Mirtie M carmn SPCo
- " Mollie J r5232 T
- " Nellie D Mrs r4435 Fruitridge Rd
- " Nellie M Mrs h3935 1st av
- " Noel carmn SPCo
- " Nona sten r641 San Antonio way
- " Nord (Virginia E) USA r3441 T
- " Ollie M (Lula) pntr SPCo r rt 3 bx 483 (NS)
- " Paul (Naomi A) uphol clnr 1114 18th h2027 Sloat way
- " Peter B (Verna) driver Pepsi-Cola Bottling Co h2230 11th
- " Philip H (Virginia) USA r1236 N
- " Philo A (Maurine L) (Poole & Green) h2628 36th
- " Poney H (Mirtie) pntr SPCo r rt 3 bx 483 (NS)
- " R Wayne atdt Standard Sta r2700 18th
- " Ralph A emp City Street Dept r rt 1 bx 1998 (WS)
- " Ralph H (Ruth) clk USBR r1723 I

Borden's Capital

GRADE A

Milk

at your
Grocer's

or
Delivered
to your
Home

Phone
2-3851

Borden's Capital Dairy Co.

Home of Hart Schaffner and Marx Clothes

1022 Kay



Tel. 2-2913

HEESEEMAN, Inc.

SACRAMENTO GOLDEN STATE LAUNDRY

DRY CLEANERS — RUG CLEANERS

1220 S St.

Phone 3-2061

For Economical Transportation



CAPITOL

CHEVROLET CO.

NEW and USED CARS

1300 K St.

PHONE

3-3781

J. A. KENYON
Pres. & Mgr.

BURNETT & SONS
LUMBER — PLANING MILL

Manufacturers of Doors, Sash, Moulding, Etc.
Cabinet Work, Store and Office Fixtures

Since 1869

SACRAMENTO

TEL. 2-0493

11TH AND B STS.

IF IT'S
Dial 3-4603 **INSURANCE!!**
"Pioneer Insurance Office"
C. L. KATZENSTEIN & CO. 916 - 8th St.

GREEN

- " Ray D (Stanley H) pilot h3611 Freeport blvd
- " Reba r3762 7th av
- " Richd W r3346 1st av
- " Robt (Jessie) emp SAD h204 L
- " Robt M (Lou) melter SPCo r rt 1 bx 2446a
- " Robt P (Luella) asst sls mgr Golden State Co r2025 Argail way
- " Ruth dmstr Kay P Hunn r1723 I
- " Ruth E Mrs child nurse h2212 W
- " Saml U h2525 10th av
- " Saml W lawyer 604 I r2220 22d
- " Spinkey millwkr Essex Lbr Co r111 N 9th (NS)
- " Thos A r117 Southgate rd (NS)
- " Ulmer B (Marcia Y) driver h1531 38th
- " Velma L emp Old Tavern Clnrs & Dyers r641 San Antonio way
- " Virgil A (Wilma J) mech SAD r111 N 9th (NS)
- " Virginia (wid C C) r1018 Frienza av (NS)
- " Virginia M waiter r1236 N
- " W Bert (Dolly E) USA h717 F
- " Waldo V h3346 1st av
- " Walter C (Alta J) chf clk U S Bur of Animal Industry h1149 Markham way
- " Wilbur A (Frances) (Buster Brown Shoe Store) h740 35th
- " Wilfred C r1410 1/2 J
- " Wm A (Ida L) h1730 G
- " Wm A asst Dist Atty r1424 N
- " Wm H (Zelma G) driller Shell Oil Co h2548b Kit Carson
- " Wm P slsmn Langendorf United Bakeries r1910 24th
- " Wm S (Helen M) USA r3634 6th av
- " Wilson mldr SPCo
- " Winifred h3240 42d

GREEN'S FUR STORE, Ed R Beckman Exclusive Furrier, 1016 K, Tel 3-5961

- Greenabaum Kathleen (wid A W) r2121a O
- Greenbach Jos (New Hotel California) liquors 806 I h800 do
- Greenberg Gussie Mrs r419 15th
- " Mammie (Etta) men's furngs 521 K h1929 7th av
- " Melvin H (Beth) chf clk Spreckels Sugar Co h3001 6th av
- " Morris (Rose) drugs 1600 J h1832 Markham way
- " Oscar (Helen) slsmn United Jewelers h200 S 8th (NS)
- " Rae (wid M H) h3003 6th av
- " Sarah (wid Saml) r2175 Portola way
- Greene Alice G r461 Pico way
- " Betty h2522 1/2 J
- " Chas L (Kath M) h2230 K
- " Clayton J mldr SPCo h3720 22d av
- " Cora S copyholder SPO
- " Curtis chf drftsmn USEng h461 Pico way
- " Ella M Mrs h632 Eleanor av (NS)
- " Emily r714 9th
- " Fred E (Cora) mech L C Brohmer h1111 Alabama av (WS)
- " Geo A (Ruth) eng SDH r rt 9 bx 2300
- " Geo F r3720 22d av
- " H Sheldon mech SAD r1175 Glenrose av (NS)
- " Harriet r623 Eleanor av (NS)
- " Haymond (Melvie) mech h600 34th

GREENE

- " Inez H Mrs nurse Sutter Hosp h2717 O
- " Jack W USA r623 Eleanor av (NS)
- " Joe S (Florence T) broker Hickman-Coleman Co h1217 42d
- " John E USA r623 Eleanor av (NS)
- " John K (Ella L) aud SFTC h1105 U
- " John T (Alvone T) h3161 I
- " Jos P (Lola A) bartndr h3003 J
- " Julian C (Pearl R) supvr Spreckels Sugar Co h1841 3d av
- " Margt S Mrs beauty opor Mrs D M Ballinger
- " Meta waiter Mrs Antonia Barbara r1822 N
- " Veltson USA r3161 I
- " Sarah E emp SPCo r714 9th
- " Thos B blrmkr SPCo
- " Veltson USA r3161 I
- " Vivian H (wid S A) r3161 I
- " Wm E (Lucy A) elev opr Elks Club h2857 Marshall way
- " Wm F emp SAD h310 Santiago av (NS)
- " Willis K r623 Eleanor av (NS)
- Greenewald Fred C (Thea) h2021 22d
- " Hattie (wid Chas) h2304 27th
- " Iron & Metal Works (H A Merz Robt Rice) junk 713 S
- Greenfield Lillian B Mrs r502 21st
- " Nancy G r502 21st
- Greenhouse Peter H (Ann) electn h3238 Marshall way
- Greening Alf P pntr New Helvetia Project r rt 1 bx 14
- Greenlaw Amy L r1051 Swanston dr
- " John A (Hazel) police SPD h3661 4th av
- Greenleaf Alice beauty opr Mrs Delores Stannard
- " Alice M indywkr Palace Lndy r1913 16th
- " Maude A clk h4442 X
- " Wm D (Loris G) h1701 W
- Greenlund Thelma P anesthetist Mercy Hosp h1109 39th
- Greenman Wm B (Cornelia G) emp SAD h2680 Muir way
- Greenslate Chesley J (Marie) driver BCDCo h2225 14th
- " Norman C USA r2225 14th
- Greenwade D Bruce (Frances) h4408 U
- Greenwalt Sarah (wid L H) h904 21st
- " Thelma S priv sec SDF r904 21st
- " Wayne h887 Santiago av (NS)
- Greenwood Ann slsmn Owl Drug Co r2221 V
- " Bliss L compt opr SPCo r2933 Rio Linda blvd (NS)
- " Boyd A (Joy C) inspr USEng h4225 T
- " Chas O jr (Lona Z) eng USEng h3273 D
- " Constance R tchr Pub Sch h3515 5th av
- " Ethel (wid W A) r4225 T
- " Gene E (Bliss L) USMM r2933 Rio Linda blvd (NS)
- " Geo mech P H Andrews r918 I
- " Geo (Clara E) swchmn PT&TCo h817d 27th
- " Leonard D roofer Sac Roofing & Insulation Co rDel Paso Hts
- " M H (Ann C) h2221i V
- " Robt R (Alice M) mech McLaughlin Sht Mtl Wks r3490 Del Paso blvd (NS)
- " Wanda waiter Hoyt's Doughnut Shops rDel Pasa Hts

1800 Broadway
SACRAMENTO
Tel. 3-9330
Park at 17th
CHICO
Tel. 616



1525 Del Paso Blvd.
NORTH SACRAMENTO
Tel. 9-2284
517 E Street
MARYSVILLE
Tel. 464

Copeland Welding & Machine Works

Electric and Acetylene Welding - General Equipment Repairing
215-217 O STREET RAY R. COPELAND, Owner PHONE 2-8695

- Greer Ann W clk VWG r1936 El Monte av (NS)
 " Anna Mrs hskpr 1325 45th
 " Apartments 1601 12th
 " Bart C (Myrtle) archivist Secretary of State h1008 P
 " Bess R clk r901 35th
 " Bonnie J typist USEng r2623 I
 " Buren C brkmn r906 4th
 " Cecil R (Carrie I) h307 N Grove (NS)
 " Edmund r911 K
 " Elbert P (Eula G) clk SDWR h1515 22d
 " Floyd C (Edna M) h815 Redwood av (NS)
 " Floyd G (Thelma) sec Sac County Farm Bureau h919 Blackwood (NS)
 " Frank H (Ruth) formn City Recreation Dept h5401 T
 " Fred A shoe repr WL&Co r1415 J
 " Helen clk SDSW r1033 Fremont way
 " Herbt F (Helen) farmer h1033 Fremont way
 " Jas (Lorene) mech h1111 G
 " Jesse E h200 W El Camino av (NS)
 " Kath Mrs h rear 1515 37th
 " Lena A Mrs jan SBB&G h1010 11th
 " Oliver S r830 Q
 " Ralph B (Mildred) h2010 X
 " Ralph L (Ruth A) h1916 45th

GREER RAY (Myrette L) Real Estate, Insurance and Mortgage Loans, 520 Capital National Bank Bldg, 1007 7th, Tel 3-3918 h2227 L Tel 2-8409 or 5-8639

- " Ray T blksmith SPCo r rt 1 bx 1841
 " Robt R (Eva J) mech h2966 San Jose way
 " Ruth slswn Hale Bros r1413 P
 " Ruth A Mrs examiner FTICo r1916 45th
 " Steph (Eliz) mech SAD h406 T
 " Thelma M typist SDP&VS r919 Blackwood (NS)
 " Tony R mach SPCo
 " Thos C (Ann) h1936 El Monte av (NS)
 " Vernon E (Louise) acct SNRy h3165 D
 " Wm (Marie A) plkr LW&DCo h2317 19th
 " Wm P slsman Standard Brands Inc r3456 3d av
 Gregath Josephine F Mrs receptionist F J Knott r2909 35th

GREGG BYRON T (Clare M) Pres Heese-man Inc, h1170 13th Av

- " Cath C Mrs h3851 36th
 " Clyde E whsmn PPCC rHood
 " Earle C (Gladys L) formn SPCo h2825 42d
 " Fayette C (Genevieve) shtmtlwr Wagner Sheet Metal h1510 X
 " Helen E r3317 I
 " Jack G USN r2825 42d
 " Jennie A matron SPD r1510 X
 " John R (Gertrude L) interviewer USES h2649 Harkness way
 " Mildred Mrs emp A J Kramer h423 11th
 " Monroe H (Thelma I) mech E A Boyd Co h2921 12th av
 " Nettie E (wid Wm) h3317 S
 " Neva M sten SBE r3317 I
 " Robt musician r1010a 14th
 " Robt USMC r2921 12th av
 " W A h741 47th
 Greggs Cath W Mrs clk SBE r325 39th way
 " Nellie jan SBB&G r417 Capitol av
 " Richd N (Cath W) USMM h325 39th way

REAL ESTATE AND FIRE INSURANCE
LOANS RENTALS
Arco Realty Co.
 SINCE 1932
REALTORS
 SACRAMENTO, CALIF.
 1915 16th Street Tel. 2-4033

- Grego Peter B (Agnes) lab h4423 Sweetwater av
 Gregorini Louis F (Henrietta C) trucking h4820 8th av
 " Viola E clk PT&TCO r4820 8th av
 Gregorgio Frances A Mrs stockwn W T Grant Co r865 9th av
 " Lucille clk Safeway rPerkins
 " Manuel L (Frances A) emp City Waste removal Dept h865 9th av
 Gregory Agnes A soc welfare agt SDSW r2425 I
 " Albt cnrywkr r2711 S
 " Alvin L (Agnes A) tchr Grant Union High Sch h2425 I
 " Anna L Mrs clk Mather Field h1237 I
 " Barney W (Ida D) h4150 44th
 " Blon R (Jeanette) atty SED r3636 Del Paso Blvd (NS)
 " Edw G (Marie) apt mgr h427 11th
 " Erma B (wid C N) clk r5246 I
 " Francis E (Ruth M) police SPD h3042 1st av
 " Frank E (Irene) lab h521c T
 " Fred L (Majella M) techn Krishna Chandra h2622 S
 " Fred W (Jennie) ship clk BCBCo h315½ 18th
 " Geo (Mable) billiards 308 L h308½ L
 " Geo F h204 C (B)
 " Geo P emp PG&ECo rBryte
 " Geo W (Granett) h614 23d
 " Glydus J (Dorothy) emp SAD h401 Mint
 " Irene G bkpr RGA r2408 Capitol av
 " Irene K Mrs clk Granger's Bus Org h2408 Capitol av
 " Jas O carp h612 James (B)
 " Lawrence I (Effie) USA h5246 I
 " Margie E r1806 O
 " Norman C (Sarah J) collr PG&ECo h1150 7th av
 " Robt L (Helen) formn WPRRC h2400 Coleman way
 Gregson Mary G (wid W S) nurse h1365 43d
 " Winston L (Mary E) USMC r2111 26th
 Grief Terry J lino opr SPO
GREILICH ALBERT (Elsie L) (Andrews & Greilich) h1648 7th Av, Tel 2-2473
 " Albt F jr (Verdene) embalmer Andrews & Greilich h1225 Teneighth way
 " Louise ofc sec John O Bronson Co r2531 Q
 " Mervin L (Louise) clk SOCo h2531 Q
 Grell Henry C (Florence S) jan SBB&G h3600 44th
 " Philipp (Alice L) h520 29th
 Gremavid Frank lab r1426 8th
 " Jos r1426 8th

HALE BROS.

Northern California's Largest Department Store

▼

K St. at Ninth SACRAMENTO

PHONE 2-7871

18 Years in the Same Location

BUSH

ROOFING CO.

1912 K St.
Phone 2-0377

GRAVEL ROOFS
 Composition Shingles
TILE ROOFS

HOME INSULATION

COMPLETE ROOFING SERVICE

Ask us about the Modern Miracle
PABCO "WELDED" ROOFS

WORKMANSHIP and MATERIALS FULLY GUARANTEED

FREE ESTIMATES EASY PAYMENTS

Authorized "PABCO" Applicators

GOODWILL INDUSTRIES

DISCARDED HOUSEHOLD MATERIALS
 CREATE EMPLOYMENT FOR HANDICAPPED

1117-1121 6th St. Phone 3-5917

BREUNER'S

SACRAMENTO

Sixth and K Streets

Northern California's
Largest Home Furnishers!

Nunneley Realty

REAL
ESTATE

Business
Opportunities

INSURANCE

701 I St.

Phones

4-0689-3-3793

SHERWIN-WILLIAMS CO.

SACRAMENTO BRANCH

Kem-Tone Style Perfect Wall Papers

Store and General Office: 1024 J St.

Tel. 3-2013

Sacramento

- Grendahl Haakon M (Mabel C) formn SAD h5257 U
- Grenfell John B (Lenore J) emp PG&ECo h3059 Marshall way
- Grennon John W barber 2329 I r rt 6 bx 8570
- Grenz Albt (Dorothy) mech Palm Iron & Bridge Wks r rt 1 bx 2103
- " Christopher C (Agnes E) h2845 19th av
- " Emil E (Esther M) carp h3540 22d av
- " Ernest (Frances P) clk State Div of Forestry h4812 34th
- " Preda (wid Henry) r4812 34th
- " Wm M (Lydia) h1065 Peltier av
- Grenzabach Geo H (Shirley M) USA r3817 16th av
- Gresham Jas F (Mary M) h1415 30th
- Gretener Melanie B massage 2824 T
- Greule Mary M clk DMV r rt 4 bx 236
- " Philip (Margt) h4245 58th
- " Philip jr r4245 58th
- Greve Alma C (wid H O) h2524 2d av
- " Ray A (Grace) ranger State Div of Forestry h2689 13th
- Grewe Clifford J (Rae) mech Capitol Chev Co r1915a 11th
- " Laurence E (Dorothy A) h405 28th
- " Wm J (Dorothy) h3958 D
- Grey Edna clk r1237 I
- " Harriet Mrs emp W T Grant Co r509½ P
- " Lorraine emp SAD h1415 G
- " Paul L driver SAD r620½ J

GREY PHARMACY THE (E L Rogers, W M Boyle, J P Petrinovich) Prescription Specialists "Open All Night" 401 K, Tel 3-5034

- " Robt F cook Sutter Club r1622 8th
- " Wm stockmn W T Grant Co r509½ P
- " Zephyr shoe shine Zinke's Shoe Renewing Corp r322 Capitol av
- GREYHOUND TAXI CO AND H & C TAXI CO (Toney Corey, C F Morlath) Service With a Smile, All Passengers Insured, All Union Drivers, 215 K, Tel 3-3961 (For further information see page 112 Buyers' Guide and left bottom lines)**
- Gribben Albt (Mary M) emp SAD h1811 V
- " Benj H electn Reliable Electric Wks r1811 V
- " Hugh V (Hazel) emp SAD h126 Olive (NS)
- " Wm J (Margie) emp Clauss & Krauss h1226 D
- Gribbin Grace J (wid W J) h5109 T
- Gribble Melvin H (Gladys R) bartndr h2205 L
- Grider Fredk W clk Albt Elkus r1305 16th
- Gridley Geo W r511 L
- Grieling Max r319 2d (B)
- Griemert Anna M sten Van Voorhies Phinney Co h1412 27th
- " Anthony P (Doris) eng h3808 McKinley blvd
- Grier Margt hskpr 1441 44th
- " Max J (Cath L) mach h2525 N 13th (NS)
- Griesheimer Milderd acct WPRRCo h805 S
- Griess Egon (Pearl M) mech h3312 S
- " Zepherin (Martha) whsmn Cal Pine Box Distributors h3850 Jeffrey av
- Grieve Eug C (Jeanne) USA h1237 H
- " Jeanne D clk C-WSLICo r1237 H

- Griffay Arthur J (Emma J) mtlmm Parrell & Fries h1612 Vermont av (WS)
- Griffen Edmund F asst sec Capital Fire Ins Co r1221 26th
- " Lizzie M h1822 N
- " Varina Mrs h211 Dixie Anne av (NS)
- Griffin Anna M clk r2400 U
- " Betty clk r1122 17th
- " Bruce G (Margt) brake adj Lamus-Lund-lee Co h2007 J
- " Chas J (Laura E) storekpr SAD h2835 N 10th (NS)
- " Chas M gas sta 2431 Bway
- " Chas R (Louise) teleg opr WPRRCo r1422½ J
- " Cleva N clk Lynn & O'Neil r1300 P
- " Danetta clk Lynn & O'Neil r1300 P
- " Dan (Cleva) driver r1300 P
- " Darrell J USMM r3311 Santa Cruz way
- " Earl J (Lenore L) driver Safeway h3311 Santa Cruz way
- " Ellen Mrs h1627½ Q
- " Genevieve Mrs slswm WL&Co h915 S
- " Geo R h1422½ J
- " Guy H (Verna D) whsmn h1617 F
- " Hazel Mrs h2821 K
- " Henry L inspr SDA h407 Lampasas av (NS)
- " Jean Mrs h2925 N 10th (NS)
- " Jeff (Ulala) millwkr h2223 2d
- " John A (Ann C) USA h5500 H
- " Kath r1032 49th
- " Kenneth J (Lulu D) meat ctr h3970 8th av
- " Leadell photog W T Grant Co r407 Lampasas av (NS)
- " Lillian A r1844 45th
- " M A r1318 G
- " Margt G clk r1310 O
- " Mary B (wid H L) h2219 P
- " Mary E addressograph opr City Waste Removal Dept r2400 U
- " Mary J r517 Southgate rd (NS)
- " Mildred A Mrs sec Travelers Aid Soc r1482 34th
- " Milton A lbr hndr Burnett & Sons r1318 C
- " Nellie J Mrs lndywkr Palace Lndy h2400 U
- " Pearl E Mrs h2530 Q
- " Robt emp SAD h2721 7th
- " Roland A (Virginia) mech SAD h2575 6th (NS)
- " Russell r1708 J
- " Tillie musician h1123 8th
- " Walter emp Sac Co Hosp r4209 V
- " Wilburn J (Ruth) mech h2609 16th
- " Wm A USA r1844 45th
- " Wm H (Ethel B) carrier PO h1844 45th
- " Wm L (Eliz) porter Sac Co Hosp h1032 49th
- " Wm M br mgr Standard Stas r3811 43d
- Griffing Edgar T (Ella) (New Great Western Dental Laboratory) h2020 10th
- " May I (wid Geo) r3905 34th
- Griffith Benj D Rev (Joan L) pastor Four Square Ch h1715 18th
- " Chas C (June J) USA r409 Plaza
- " Chas W plumbtr 924 39th
- " E S clk SPCo
- " Earlyon C USA r409 Plaza

K Street at 12th

Telephone... Dial 3-6881

WEINSTOCK-LUBIN & CO.

SACRAMENTO'S FINEST DEPARTMENT STORE

KAY JEWELERS

Tel. 2-9919
810 Kay St.
SACRAMENTO

AMERICA'S LARGEST CREDIT JEWELERS

The Store For All America

IT'S O.K. TO OWE KAY

GRIFFITH

- " Eleanor Mrs sarcher FTICo r2752 14th
- " Eliz r3255 W
- " Fannie (wid Theo) r3508 Santa Cruz way
- " Gardner H (Joyce M) slsmn h1625 42d
- " Geo E D USA r4033 32d
- " Guy E (Esther J) bus agt Painters Union h409 Plaza av (NS)
- " Harold S (Sarah A) aud SAD h3417 43d
- " Jas C (Grace T) slsmn h1543 38th
- " John (Cath) h2832 33d
- " Jos A (Adele) h631 51st
- " Lois mach opr WPT r2163 Willow av (WS)
- " Margt tchr Pub Sch r713 9th
- " Mary C (wid T T) h2905 S
- " R L h826 17th
- " Robt B (Ida) USA h1307 24th
- " Robt E (Pauline C) h4033 32d
- " Rose E (wid J S) h1116 Santa Barbara ct
- " Ross L slsmn h326 17th
- " Ruth G nurse h1810 P
- " Susan A r2240 Gerber av
- " Vernon R (Ruth) sub sta opr PG&ECo r710 Blackwood (NS)
- " Vernon T servmn PG&ECo r2905 S
- " Wm A (Eleanor) dep Co Clerk h2752 14th
- " Wm H r911 36th
- " Wm J (Clara B) h3524 50th
- Griffiths A Gertrude nurse h2610 J
- " Chas I (Myrtle A) emp Mather Field h514 19th
- " Jean W clk r1404 14th
- " Margt r514 19th
- " Margt J Mrs tchr Pub Sch r1404 14th
- " Margt R Mrs h713 9th
- Griffitts Susan D clk DMV r1957 Marconi av (NS)
- Grigg Paul E (Mary) bartndr h612b 15th
- " W F h1114 24th
- Griggs Edgar (Nellie) lab h417b Capitol av
- " Fred L (Caroline) drftsman SPCo h3816 22d av
- " Mary M Mrs sten PT&TCO r1905 22d
- " Mina h1310 P
- Grigorian Michl (Lena) carp SAD r710 N
- Grisby Bertha L emp Essex Lbr Co r rt 7 bx 4850
- " Dolores M emp Essex Lbr Co r rt 7 bx 4850
- " Elwin J (Crystle) eng Sac Co Hosp h2945 Franklin blvd
- " John lab r602½ L
- " Kellis A (Lenora Z) clk Shell Oil Co h600 San Antonio way
- " Robt T (Ruby E) carp h3423 40th
- " Virginia clk r817 17th
- Grijalva Anne Mrs emp SAD r412 19th
- " Arth (Anne) meat ctr h412 19th
- " Luz Mrs h1418½ 5th
- Grillo John (Rose) USA h1312 16th
- " Rose M copyholder SPO
- Grimason Edw D h2505 O
- Grimes Blanche E (wid E E) h1711 Q
- " Clifford (Ada B) mach SAD r804 Q
- " Frank H (Eleanor) h2530 Q
- " Helen M clk SPCo r2330 25th
- " Ira A carrier PO r321 22d
- " Jas (Helen) USA h2330 25th



GRIMES

- " Leslie E (Mildred) with Walston, Hoffman & Goodwin h4223 J
- " Mary A Mrs gas sta 4001 Stockton blvd h4003 do
- " Richd A (Lucille) inspr SAD h1816 Burnett way
- " Ruth tchr Pub Sch rHotel Sacramento
- " Vivian Mrs r800 W El Camino av (NS)
- " Walter B (Virginia) USA h442 39th
- " Willie Mrs maid h1710½ 4th
- Grimley Arth C (Dorothy) whsmn Golden State Co h416 27th
- Grimm Ann M (wid H H) emp SAD h2532 41st
- " Elmer A (Margt E) emp SAD h4116 34th
- " Henry C (Frances) eng h524 21st
- " Wm driver r1429 8th
- " Wm E blrmkr SPCo
- Grimmesey Albt L (Lucy M) h2724 6th av
- " Lucy M Mrs tchr Pub Sch r2724 6th av
- Grimshaw Annie M (wid G R) h1324 19th
- " Irma H Mrs asst City Librarian r1507 Cordano way
- " Robt B (Maud) clk SOCo h1613 47th
- " Robt J r7613 47th
- " Thos B (Irma H) staff asst PT&TCO h1507 Cordano way
- Grimslay Roy E h1317a P
- Grimsrud Elsie M Mrs emp SAD h2532 Kit Carson
- Grinager Paul A (Alta M) slsmn h2786 18th
- Grindell Anita M Mrs h2831 T
- " Henrietta clk Bert McDowell Co r2831 T
- Grinivis Thos M (Marjorie) emp Mather Field h2809 H
- Grinspan Edw USA r700 L
- Grinstead Guy S r2111 I
- Grinton Eliz Mrs h1431 E
- Gripper Eliz H techn V V Smith r1536 40th
- " Paul C (Eliz H) USA h1536 40th
- Grisby L Cora (wid Robt) h3210 32d
- Grischkowsky Walter P (Alvina) mech h3144 N
- Grisel John (Irene) driver h1417 20th
- Griset Anna R Mrs mgr Riverside Apts r1120 8th av
- " Edwin (Anna R) gas sta 3211 Riverside blvd h1120 8th av
- Grisharber Anna M biller W P Fuller & Co r425 41st
- " Eva Mrs r425 41st
- Grisson Jack G (Vera H) driver h3046½ 33d
- Grissey John E (Mary) USA h3606 M
- Grist Bertha L Mrs r750a Warner
- Griswell Forrest T (Mabel) formn SAD h2109 U
- " Henry G ptrnmkr SPCo rDel Paso Hts



"The Blue Cross Plan"

**I
N
T
E
R
C
O
A
S
T**

**HOSPITALI-
ZATION
INSURANCE
ASS'N
HOME OFFICE
1127 J St.
SACRAMENTO
3-4815**

**Capital
City
Title
Co.**

**Complete
TITLE
and
ESCROW
SERVICE**

801 J St.

**PHONE
2-1851**

OFFICE Phone 3-7491

MOTT
CLIFFORD A

BONDS & INSURANCE

Plus Personal Service

220 Odd Fellows Bldg.

RESIDENCE Phone 2-1972

1025 - 9th

CUTS

*Half-tones
Zinc Etchings
Drawings*

**DOMESTIC
ENGRAVING
CO.**
912-7th ST.
DIAL
3-2748

Volunteers of America

Local Activities:

- Social Service
- Family Welfare
- Prison Work
- Visitation
- Industrial
- Open Air Service
- Band Instruction
- Gospel Mission

1116 6th St.

TELS.

8-0227 & 3-1667

THRIFT SHOP
400-12th St.

ICE 3-1961

PHONE

OFFICES 9TH AND D STS.

**CONSUMERS ICE &
COLD STORAGE CO.**
Sacramento, California
PLANT 8TH AND D STS.

Sacramento Tractor & Equipment Co.

G. W. O'CONNOR (Owner)

O'Connor Street Plates—Hiway Mowers
Hiway Eliminators

OIL ROAD SMOOTHERS — SCRAPERS

16th and R Sts.

Phone 2-0411

- Griswold Lawrence M (Gertrude) adv East-
ern r rt 5 bx 4920
" Norman H (Dolores) restr 1015 Alhambra
blvd pntg contr h1540 38th
- GRISWOLD ROBERT N (Bessie) Sec and
Associate Actuary, California-Western
States Life Insurance Co, h630 Oxford
(North Sacramento) Tel 9-2476**
- Grizalva Arth A meat ctr Rio Grande Gro-
cery r412 19th
- Grizoffi Frank (Felecia G) lab h2400 X
" Josephine maid Sac Co Hosp r2400 X
" Nick USN r2400 X
- Grizzell Lucille C tel opr r1630 9th
- Groate Karl mech SAD r716 J
- Grob A Walter (Eliz B) dept mgr Perkins
& Co h4030 Colonial way
" Arnold D (Lorraine) USA r1316 H
" Lorraine C sten USEng r1316 H
- Groce Luke tailor SAD r700 L
- Grosbeck Idabel D Mrs photog 2728½ J
- Groff Ellis J (Eulah A) acct SDF h1326
Teneigh way
" Erna S clk h1410½ S
" Esmond bkpr Edw A Grebitus h912 O
" Harry E (Mary M) agt NY LIFE Ins
Co h1148 Markham way
" Philip D (Harriet H) USCG h3013 Miur
way
- Groffani Giovanni (Victoria) fctywrk CBF
r220 S
- Grogger Paul E (Helen J) USA h1631a 20th
- Grohman Geo J (Myrtle M) civ eng SDH
h1732 Vallejo way
- Grolla Beatrice B Mrs emp SAD h4017
Miller way
" Herminia Mrs h1415 S
" Max C aud State Controller r1415 S
- Grondin Rudolph L mach Capital Mach &
& Welding Wks r1510 D
- Gronzona Adele F slswn r3014 E
" Mamie slswn r3014 E
- Groom Lora T Mrs tchr Pub Sch r1514f 10th
" Merlin L tchr Pub Sch h1514f 10th
- Grooms Chas W (Elsie) USA h2725 W
- Gropp Betty r815 36th
" Elsie L Mrs clk Hale Bros h815 36th
- Groppi Anthony emp SB&LCo r714 Cap-
itol av
" Attilio (Georgia) h1635 52d
" Daisy clk SDSW r1646 49th
" Frank driver r1635 52d
" Gene USN 1646 49th
" Giuseppe r530 F (B)
" Josephine (wid Caesaro) h1646 49th
- Grosbauer Fred E (Margt) emp SAD h2807
Rio Linda blvd (NS)
- Grosch Ella (wid C D) h927 35th
" Sam G (Hulda M) coffee roaster 1830 C
h612 50th

- Groshong Evelyn Mrs h2007 J
- Groska Frank H (Wilma) h1846 Castro way
" Mary (wid Cha) h3986 1st av
- Groslic Hazel cash S H Kress & Co r713 H
- Gross Barbara W r700 22d
" Bernard B (Luella) display mn JBCo
h4732 9th av
" Bert S (Eva) slsmn h3951 D
" David (Reginia) pntr SAD h2584 26th
" Donald W r3615 33d
" Evelyn bkpr SFTC r5341 8th av
" Fred mgr Europe Hotel h922½ 2d
" Geo E (Georgia S) h2801 27th
" Herman (Emma M) pntr h2508 5th av
" John (Florentina) USA h912 U
" John L (Genevieve A) USA h4481 Del
Norte av
" Jos W (Marjory M) civ eng 628 I h700 22d
" Leon D (Sarah) ship clk Kay Jwlr
h1421 G
" Lillian walter The Sutter r714 14th
" Peter D bottler 2900 Capitol av h1726
10th av
" Ralph P (Evelyn) sec Miscellaneous Culi-
nary & Hotel Service Workers Union
Local No 393 h5341 8th av
" Richd S USN r700 22d
" Robt C (Ida) cond h2115 I
" Sidney USA r2584 26th
" Wm V (Oliver J) filter opr City Water
Dept h3615 33d
- Grosser Walter (Geraldine) chef The Sutter
h1040 Sutter way
- Grossher Eva C (wid F W) h944 44th
- Grossi John Rev OSJ asst pastor St Mary's
Roman Catholic Ch r711 T
" Onesto r2550 Harkness way
- Grossman Harley emp Army Signal Corps
822 H
" John W (Annie) h1626 N
- Groz Allister A USA r2747 29th av
" Aug (Nettie H) pntr h512 27th
" Doyle D (Ester) USA h1867 Siskiyou av
" Eug msgnr Sac Bee r512 27th
" Gotthelf H (Donalda) jan h2747 29th av
" John V emp Crystal Cream & Butter Co
r2747 29th av
" Nettie crmrywrk BCDCo r512 27th
" Raymond carmn SPCo
" Robt R USMM r2747 29th av
" Sol (Olive) pntr SPCo h2822 S
" Wilbur L USA r2747 29th av
- Grote John O (Dorothy) dist mgr Sac Bee
r rt 5 bx 6098
" Peter H lab CPCorp
- Groth Aloys pntr h3150 J
" Edw T asst supvr TCCo rDel Paso Hts
" John F (Agnes M) electn SPCo h1214
26th
" Lawrence USA r1214 26th
" Marjorie L nurse B J Rea h2411 7th av
" Oscar H (Rosemary) h2706 N
- Grotsch John E farmer r1775 11th av
" Minnie A Mrs h1775 11th av
- Ground Rose M sten Earl C Reed r5208
15th av
- Grove Edwin L (Lulu B) millmn F&TLCo
h4209 Solano av
" Francis D USA r1750 Herbert av
" Gene A restr 501 16th
" Grant R (Veronica) USA r5039 10th av

F. LAGOMARSINO & SONS SEEDSMEN

WHOLESALE - RETAIL - GARDEN SUPPLIES

721-723 J St.

Tel. 3-2529

Sacramento

THE NATIONAL MERCANTILE AGENCY COLLECTIONS 403 NICOLAUS BUILDING "1910 to 1945" TEL. 3-3704

GROVE

" Milford A (Florence) eng Mather Field h1750 Herbert av
 " Nellie R Mrs h1607½ 20th
 " Wm A h604 11th
 Grover Alonzo (Bernice) emp SAD h2200 21st
 " Bernice slswn Wiesen's Jewelers r2200 21st
 " Isabelle Mrs r2705 K
 " Lucille L slswn Hale Bros r1221 Capitol av
 " Martin E slsmn Bernard Friedberg r1723 Santa Ynez way
 Groves Arth E (Ella M) electn h606 11th
 " Elden (Margt) USMM h5301 L
 " Ella M tel opr Hotel Travelers r606 11th
 " Ella W Mrs r2507 K
 " Grover I (Frances) (Irwin N Groves & Son) r2152 Stacia way
 " Henry T (Pearl) h3441 V
 " Irwin N (Helen) (Irwin N Groves & Son) h2152 Stacia way

GROVES IRWIN N & SON (Irwin N and Grover I Groves) Real Estate Loans, Representing The San Francisco Bank, 1017 J, Tel 2-2627

" Lauren R (Elsie L) civ eng h3924 Bartley dr
 " Martha, M clk Arata Bros r5301 L
 " Ross A (Ara I) mattress mkr h3962 44th
 Grow Esther C typist DMV r1631 10th av
GROW HERB LAUNDRY (Herber H Grow) 416 20th, Tel 3-5966
 " Herber H (Marion C) (Herb Grow Laundry) h1631 10th av
 " Jess S clk SPCo r2101 22d

Growers Rice Milling Co U F Loesch mgr brokers 1531 Front
 " Supply & Equipment Co G C McKay mgr farm machy 1300 U

Groza Andw emp SPCo r3465 33d
 " Antone blksmith SPCo r2418½ K
 " Irene (wid Anton) h3465 33d
 " John (Zorka M) wldr SPCo h3610 44th
 " Paul mach hlpr r3465 33d

" Wm B (La Verne E) wldr h5001 7th av
 Grubb Jeanne r3975 N 10th (NS)
 " Linzy T (Letha F) formn F Lagomarsino & Sons h3075 N 10th (NS)

" Nellie A (wid W T) h1708 41st
 Grubbs Adelaide V typist SED r616 13th
 " Denton W (Lola M) plmbr h3208 Bway
 " Gertrude (wid R C) h1908½ H
 " Jas C (Adelaide) USA h1410 G

" Kenneth A (Harriet L) butcher h4822 9th av

Grube Aug (Zella) h1115 55th
 " Marie r1115 55th

Grueb Carl A (Josephine) millmn Dosch Co r rt 2 bx 2000

Gruedeff John emp SAD h1520 Capitol av
 Gruener Fred jan Hoyt's Doughnut Shops r1817 Del Paso Blvd (NS)

Gruhler E Clyde (Gladys) slsmn h1718 10th av

" Edgar A (Alma) asst sls mgr The Thomson-Diggs Co h941 46th

" Edgar J USMC r941 46th

" Margt clk Pub Sch r941 46th

Grumm Fred J (Lina F) eng SDH h2702 Donner way

Grumpner Frank mach SPCo h916 G
 Grundon Cyrus M (Eula) equip opr USEng r rt 1 bx 2176 (WS)

Grunelsen Wm A slsmn Reno Payne r rt 7 bx 5742a

Grunsky Herman W investigator OPA h3650 Bret Harte ct

Grunwald Edw (Dorothy) USN r1616 42d

" Emil E lab T E Cain r513 J
 " Max A (Margt) clk SPCo h1831 T

Grupe Carston A (Angeline) dept mgr WTCO h1051 Swanston dr

Grupp Kathryn R mech SAD h4154 12th av
 Guadagno Angelo (Janet) mech CPCorp h400 34th

" Janet bkpr Luppen & Hawley r400 34th
 " Jos J (Irene) driver Triangle Prod Co r1816 U

" Louis (Marie) mech CPCorp h410 35th

" Madeline Mrs h1330 D
 " Manuel (Rosie) fruits 2728 Bway h1932 Markham way

" Rose M clk SED r1112 17th
 Guadiana Jose R mldr SPCo h1307 E

Gualco Beuna L teletype opr DMV r2100 N
 " Eug M (Marjorie) USCG r2420 19th

" Italia Mrs slswn WL&Co r410 37th

" Jas A clk SBE r410 37th

" Jas F (Italia) mgr H M Kauffman h410 27th

" Jas M (Beuna) USA r2100 N
 " Marjorie M typist DMV r2420 19th

Guarantee Insurance Co F W MacMillan res mgr 926 J rm 1014

Guareno Jasper (Marie) mech SPCo h3608 34th

" Jeanette clk Bon Marche r3608 34th

" Jesse J (Dollie M) (Richfield Service) h3737 17th av

" Leo N r3608 34th

Guastaferrero Cath M Indywkr Palace Lndy r4159 4th av

Guastalli Edw (Ruth) liquors 1430 S h1428 do

" Enrico (Andriana) liquors 306 K h200 6th (B)

" Erma M inspr C-CBCo r2511½ I

" Ettore P (Sue) emp SPCo h2511½ I

" Frank (Tresa) h224 5th (B)

" Gildo tourist camp 111 6th (B)

" Hilda C emp Valley Exp Co r224 5th (B)

Gubane Beulah A Mrs emp SPCo h1816½ 28th

Gubbini Gina Mrs h5286 J

Gubel Ivan F (Ethel M) mech h4500 Mona av

" Wilfred J (Dorothy H) linemn PG&ECo h1011 23d

Gude Joe (Edna) emp SAD h2810 P

Gudel Florence L sten SAD r1425 15th

" Lillian M clk BM&T h1425 15th

Guderian Egan A (Viola M) h4727 B

" Viola M Mrs nurse SPHosp r4727 B

Gudmundson Wagner M (Helen E) USA h3822 15th av

Guebara Jose blksmith SPCo

Guenard Kermit J (Amy L) USN h1225 Isabel

Guending Felix (Jane) sheet mtl wkr SAD h1511 G

Guenther Victoria Mrs r3317 9th av

" Wm F (Marjorie) wldr SPCo h1390 55th

Guenthner Frances J r1135 Teneighth way

" Frank X h1135 Teneighth way

TEL. 3-9091
Friend & Terry Lumber Co.
 Est. 1853
 CHARLES L. SHEPARD, Mgr.
 FRONT ST., Bel. S and T Sts.
 Everything for the
 Builder

REAL ESTATE
 and
INSURANCE



**803 J
 STREET**
 Tel. 2-8961

NORTH SACRAMENTO LAND CO.

REAL ESTATE — INSURANCE

Subdividers of

HAGGINWOOD - NORTH SACRAMENTO - WOODLAKE
NORTH SACRAMENTO
1454 Del Paso Blvd.

Tel. 9-2721

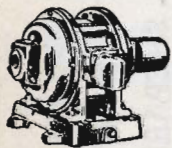

Reliable Electric Works

MOTORS

Sold, Bought
Exchanged
Maintenance
Rewound
Repaired
Rented

V-BELT DRIVES
PUMPS

Pressure Systems
1831 Que St.
Sacramento
Tel. 2-8677



EDW. A. GREBITUS

JEWELER

SWISS and AMERICAN
WATCH REPAIRING

Hamilton, Elgin, Gruen, Bulova Watches
CHARGE ACCOUNTS INVITED

1004 K
Tel. 2-9081



Guerin Harold V USN r2541 41st
Guerra Guadalupe cnrywkr h1509 E
" Mary E clk DMV r1509 E
" Rose A clk City Library r1509 E
Guerrero Albt Jan h3719 La Salidad way
" Asuncion (Virginia) lab h2015½ 2d
" Jesus O (Elena) lab SPCo r101 I
" Jos r418 L
" Jos farmer r1871 Anderson av
" Juan (Belen) carmn SPCo h415 U
Guerrier Miles J (Margt E) driver h 3904
Bway
Guess Betty dental nurse J C Campbell
r846 Price ct (NS)
Guest Howard eng h729 H
" Kathryn M clk USEng r729 H
Guevara Jose (Catalina) liquors 1115 2d
" Mercedes C hoist opr SPCo
" Serapio (Rafaela) gro 318 12th
Gueydan Jas E (Venette M) USA h4741 D
Guffee Emaline r429 11th
Guffey Agnes (wid J P) clk SED h2415 22d
" Frank (Doris) emp SAD h2745 Rio Linda
blvd (NS)
" Jasper D (Jessie M) firmn Essex Lbr
Co h1361 Sonoma av (NS)
Gugel Edw J (Irma) h1500 15th
Guiberson Ann r2025 33d
Guidera Anna typist SDA r2119 D
" Antone (Cath) h2119 D
" Carl (Jennie) porter SPO h215 25th
" Carlo mach SPCo
" Dominick (Frances) clk Triangle Prod
Co h2919 C
" Fern L Mrs slswn MW&Co h2215½ P
" Frances V forwn Top Hat Potato Chip Co
r2919 C
" Geo (Mary) driver Capital City Planing
Mill h3570 D
" Geo G (Vera) blrmkr SPCo h1612 E
" Giuseppe (Kath) blrmkr SPCo h2221 D
" John USA r2721 D
" Jos (Frances) piper SPCo h2308 E
" Jos (Marie) USA h1428 C
" Kathryn E typist USBR r2721 D
" Lillian slswn JBCo r rt 9 bx 1060
" Lillian M cash J C Penney Co r2425 C
" Marie Mrs clk Lynn & O'Neil r1428 C
" Martin (Carrie M) buyer AL&JZCo r rt 9
bx 1060
" Mary sten Luppen & Hawley r2119 D
" Pasquale (Ann) uphol SPCo h710 24th
" Paul USA r2919 C
" Pete emp Sac Co Hosp
" Peter slsmn Top Hat Potato Chip Co
r1516 C
" Roscoe USA r1516 C
" Rose r1516 C
" Saml (Victoria) gdnr h2721 D
" Santo (Rosalie) h1516 C
" Theresa key punch opr SED r1612 E
" Tony A carmn SPCo h2425 C
Guidero Geo (Marjorie) bkbndr SPO h3766
La Salidad way
" Paul M (Grace) clk SDF h2508 59th
Guidery John O carmn SPCo h610 24th
Guidi Adolph J (Joy) driver Union Taxi r1609
20th
" Alessandre blrmkr SPCo h411 10th
" Anthony T (Frances) driver Union Taxi
h rear 3459 38th

GUIDI

" Augusto (Caroline) blrmkr SPCo h3609
12th av
" Darwin M mach SPCo
" Elmo USN r319 W
" Giuseppe (Natalina) carmn SPCo h319 W
" Innocenzo liquors 1600 3d h1608 do
" Leo USA r3609 12th av
" Narciso USN r319 W
Guidotti Agnes Mrs h5027 M
" Armand J (Peggy H) florist East Lawn
h2618 O
" Frank USA r5027 M
" Gisberto gdnr h5125 Folsom blvd
" Gladys M clk SPCo r800 Stanford av (NS)
" Marion (Gladys) h800 Stanford av (NS)
" Paul J mach SPCo r5027 M
Guidry Julian (Naomi) USA h1430 H
Guild Georgla C (wid C W) h2700 30th
" Lena L Mrs r1811 10th
" Nelle Mrs h316 33d
" Robt A (Dorothy R) pharm Willis &
Martin Co h3115 17th
Guileno Herbt mech SAD h1416 11th
Guillieri Pauline (wid Chas) beauty shop
2726 Capitol av h1421 27th
Guillaume Richd L (Marion) clk h1501 34th
Guillou Albt V (Betty J) USA r1107 11th av
Guilshan Wm J (Ann D) USA h1624 35th
Guisar Robt M (Asencion B) driver h709
7th
Guisto Evelyn r3135 D
" John A (Mary) h3135 D
Gulirat Jas J (Clara) lab USEng h4015
Stockton blvd
Gularte Constance (wid Anton) r2927 X
Guldberg G W lab WPRRCo
" Harvey O (Maxine) blksmith SPCo h5350
15th av
Gulick Mildred F h2770 5th av
Gull Frank M (Leola) carmn SPCo h4616
Parker av
" John W (Hulda M) carmn SPCo h3461
1st av
" Kenneth H. (Mary) blrmkr WPRRCo
h1425 Q
Gullion Jas E h2222½ N
" Minnie Mrs r4400 E
" Raymond C (Margt) carrier PO h2222 P
Gully Ernest L (Theresa) formn SPCo h1619
29th
Gumbert Eliz r1922 22d
Gumensky Dimitry B (Neville) eng USEng
r2715 21st
" Neville W with USBR r2715 21st
Gumm Sally Mrs h1059 Encinal av (NS)
Gummere (Vivian E (wid F N) r810 E Grove
(NS)
Gummo May (wid Louis) r809 17th
Gumpertz Herman B (Henrietta) supt US
Eng h2508½ I
Gumphrey Burnie F (Joyce) swchmn h1303
H
Gunby Ralph H (Gladys) supvr USEng r rt
5 bx 7941
Gundel Edith J clk USBR r1080 39th
" Otto (Elsie) baker h1080 39th
Gunderdahl Martha nurse h2000 K
Gunderson Beryl E emp Mather Field h3661
64th
" Lillian M Mrs bkpr h528 15th

SERVICE WITH A SMILE

Look for the Blue Car with Silver Stripe and Big Top Light

H. & C. TAXI - Phone 3-3961

American Trust Company

Banking Since 1854

COMMERCIAL - SAVINGS - TRUST - SAFE DEPOSIT

1011 Tenth St.

Sacramento

Tel. 2-7661

GUNDERSON

- " Nils N (Margt) linemn PG&ECo r1500 Wentworth av
- " Ole r221 J
- Gundrum Eliz A (wid F F) h2920 H
- Gunn Arth N (Ellen) h2706 Capitol av
- " Elisa (wid C B) r3323 41st
- " Leon F (Lee) meats 2905 Del Paso blvd (NS) h614 N

GUNN MARCUS (Eva) V-Pres and Actuary California-Western States Life Insurance Co, h1142 Swanston Drive

- " Margery r1142 Swanston dr
- Gunnar Ragmar (Ella) photog 430 J r615 28th
- Gunnin Edith G clk SED r1616 Arcade blvd (NS)
- Gunst Amelia cnry wkr h3149 Morrow ct
- " Henry shoe repr h4417 4th av
- " Lucille M clk SAD r3149 Morrow ct
- " Wilmer O (Barbara E) whsmn h4111 32d
- Guntenberger Fredk- J (Louise) h2225 10th av
- Gunter Chas O (Jacqueline F) aide USEng h2726 1/2 Q
- " Jas G (Edna C) pkr SAD h2324 I
- " Wilfred E electn SAD r1824 L
- Gunther Elmyra L Mrs supvr SR&Co r2701 1/2 T
- " Ethel B Mrs emp Mather Field h717 15th
- " Fred R carmn SPCo r724 7th
- " M J (Elmyra) USA h2701 1/2 T
- " Marie S Mrs (Sentinel Hotel) h1014 1/2 10th
- " Robt A (Ruth) storekpr PG&ECo h3708 McKinley blvd
- " Robt A jr (Marjorie) USA r3708 McKinley blvd
- " Wm H (Iva C) confy 3003 Franklin blvd h2990 27th
- " Wm (Marjorie) tlnsmith SPCo r1390 55th
- Guptill Chas V (Lillian E) USMC h2522 I
- Gupton Violet R typist USEng r1709 X
- Gurash Eli (Ramona Coffee Shop) r1007 6th
- Gurbacki Dalpres G (Dolores M) USA h2684 17th
- " Dolores M Mrs beauty shop 1626 Bway r2684 17th
- Guretzki M Otto jan r1617 17th
- Gurke Wm F jr (Sally) tmkpr SPCo h801 W El Camino av (NS)
- Gurley Jack G (Yvette) USA h1344 37th
- " Truitt R (Martha) emp Sac Bee h591 50th
- Gurry Fred (Ruby F) USN r3744 Jeffrey av
- " Ruby I Mrs nurse C S Wells r3744 Jeffrey
- Gurvis Bernard A (Esther) mech SAD h3991 4th av
- Guse Oscar (Lila) h737 Santiago av (NS)
- Guss Eliz J Mrs r1536 Netherlands blvd (WS)
- Gust Andw (Zahurula) baker BCBCo h1233 F
- " Thos h728 Santiago av (NS)
- GUSTAFSON ALFRED (Josephine) (Sierra Mill & Lumber Co) h2401 Capitol av
- " Carl F h2118 P
- " Gust (Ida) h3036 N 11th (NS)
- GUSTAFSON STANLEY (Lenere) (Sierra Mill & Lumber Co) h1250 Vallejo Way

ED. R. LYONS

REAL ESTATE BROKER

Home Appraisals at No Cost

LOANS

918 8th Street Phone 2-9013

Res. Phone 5-4027

GUSTAFSON

- " Virgil L (Ordell P) USMC h2015b 10th
- " Virginia Mrs h1519 21st
- Gustaveson Tillie Mrs h1524 30th
- Gustavson Carl G (Anna M) bartndr h2700 9th av
- " Wayne A (Patricia A) USA r1107 11th av
- Guster Christine hlpr L A Cohn r1323 1/2 4th
- Gustin Kath (wid Geo) clk WL&Co h4320 12th av
- Gustovich John h1410 P
- Gutenberger Carl O (Lorraine V) phrmn R E Kelley h3650 3d av
- " Fredk C (Pearl) inspr SPCo h4532 San-Benito av
- " Jacob (Kate) eng SAD h510 26th
- " John E (Alice) h3224 63d
- " Louis formn SPCo h2207 G
- " Louis P (Wilma) dep Co Assessor h615 27th
- " Wm H (Edna F) mldr SPCo h2328 F
- Guth Chas J bldg contr h1520 27th
- " Madeline Mrs r2514 Capitol av
- " Minnie Mrs r1710 24th
- Guthmiller Elva H supvr PT&TCO r2014a 27th
- " Jack (Elva) driver h2014a 27th
- Guthrie Bruce pump opr City Water Dept r3101 I
- " Charlotte r3071 10th av
- " Clara O Mrs club editor Sac Bee r3071 10th av
- " Esther L supvr Bd of Educ h2324 4th av
- " Gertrude G (wid T A) r2324 4th av
- " Irene M sten PT&TCO r2124 J
- " John B (Margt) police SPD h5324 9th av
- " Kathryn E Mrs egg grader PPCC r2131 25th
- " Kenneth W (Clara) h3071 10th av
- " Louis (Bernice) USA h1717 E
- " Mildred M Mrs h3101 I
- " Robt L (Dorothy L) USA h3625 22d av
- " Wm J (Irene M) USA r2124 J
- Gutierrez Andrea r321 20th
- " Angelo (Mary) h603 S
- " Angelo (Evangeline) mldr SPCo h1909 C
- " Asencion carmn hlpr SPCo
- " Domitila r605 13th
- " Esther typist DMV r321 20th
- " Frank billiards 1211 3d
- " Frank D blrmkr SPCo r rt 3 bx 480f
- " G R wheel press opr SPCo
- " Gregory S (Maria) filer Capital Mach & Welding Wks h716 1/2 G
- " Henrietta cnrywkr r605 13th
- " John lab h722 1/2 N and O al

McGee & Thielen

Insurance

AND

Surety Bonds

FINANCIAL BLDG.

927 - 10th

TEL.

2-9031

DOLAN

BUILDING MATERIALS CO.

One of Northern California's Largest Complete Building Material Supply Houses

Alhambra Blvd. at P Street



Telephone 6-6481

BON MARCHE'

K ST. AT 11th

NORTHERN CALIFORNIA'S FASHION LEADER

**GLOBE
Transfer
&
Warehouse
Co.**

PARCEL
DELIVERY

HOUSEHOLD
MOVING

STORAGE

Local
and
Long
Distance
Hauling

PHONE
3-6576

Front and N

Phone 3-5963

Associated Underwriters, Inc.

INSURANCE BROKERS

"SERVING EVERY INSURANCE NEED"

S. M. SWANSON, Pres.

Suite 935 Forum Bldg.

Palace Laundry Dry Cleaning Department
Linen Rental Service

Phone 2-1844

A. O. (Jack) JOHNSON
The Practical Laundryman

1300 R Street

GUTIERREZ

- " Juan (Soletta) mldr SPCo h210 W
- " Juana (wid Juan) h605 13th
- " Julian carmn SPCo r1301 Q
- " M E blrmkr SPCo
- " Manuel (Mary) electn SPCo h919 F
- " Soledad Mrs h208 26th
- " Thos lab CPCorp r rt 3 bx 612 Isabel
- " Vera emp Army Signal Corp r1231 Isabel
- Gutowski Chester (Nellie M) crane opr SPCo h2600 San Jose way
- " Nellie M clk SDSW r2600 San Jose way
- Gutierrez Thos (Frances) cnrywkr h1226½ D
- Gutting Edmund H (Hazel) mach SAD h724 Bway
- " Hazel emp SAD r724 Bway
- Guttman Paul H (Lila) phys 1127 11th R308 h1528 39th
- Guy Albt A (Agnes I) h1829 Larkin way
- " Chas lab Peter Scharasch h226½ K
- " Robt M USA r1829 Larkin way
- Guyer Paul M (Vivian) USA h1426 41st
- Guyon Wm I (Sylvia A) emp SAD h817 10th
- Guyton John (Irene) jan SAD h2008 3d
- Guzek Geo J auto pk 1121 J r1214½ K
- Guzman Alf (Bessie) farmer h3401 19th av
- " Cresencia P clk Rio Grande Grocery r425 S
- " Dorothy Mrs h1712 13th
- " Filiberto (Marie B) farmer h704 P
- " Gus R (Sylvia) blrmkr SPCo r1015 North B
- " Henry B carmn SPCo r rt 3 bx 480e
- " Ignacio J (Ventura) lab CPCorp h1111 H
- " Jose R blrmkr SPCo
- " Jos (Mae) (Guzman Service Sta) r1181 Sonoma av (NS)
- " Natividad cnrywkr r1712 13th
- " Service Station (Jos Guzman Raoul Pereyo) 2630 Stockton blvd
- Guzles Frances S typist SDPH r3157 5th av
- Guzzetta Nick (Josephine) emp SPCo h1616 E
- Gwaltney Jas E disprr WPRRCo r1008 17th
- Gwln Andw J USN r5611 11th av
- " Harvey L (Vera M) mech SAD h202
- " Dixie Anne av (NS)
- " Lorraine clk r2221 22d
- " Mary emp SAD r2511 K
- " Robt D USA r5611 11th av
- " Thos M (Ora M) eng h5611 11th av
- " Thos M jr USN r5611 11th av
- Gwinn Cecil W mech SAD h3071 Del Paso blvd (NS)
- " Jas W (Hazel G) clk Globe Mills h825 35th
- " John B (Jacquelyn) h561 36th
- " John H (Myrtle M) printer Sac Union h801 21st
- " John R (Helen A) supvr CPCorp r1132 13th av
- " Robt J (Bernadette) eng A Teichert & Son h553 36th
- Gwynne Grace maid h417d Capitol av
- Gyder Helen emp SAD h1234a G
- Gyr Fredk M plater h1826 16th

W. B. LEONARD, O. D.

1022 - 10th Street Dial 2-1494

"Scientific Refractionist"

Complete prescription records of the old Chinn-Beretta Optical Co. Sacramento California

H Street Assembly of God Rev W C Anderson pastor 4701 H

H & C TAXI CO (Toney Corey, C F Morlath) Service With A Smile, All Passengers Insured, All Union Drivers, 215 K, Tel 3-3961 (For further information see page 112 Buyers' Guide and left bottom lines)

Haag Arleen sten Mather Field r1608 36th

- " Barbara clk Pub Sch r5033 T
- " Darrell USA r1608 36th
- " Edgar C (Virginia F) phys 1127 11th R322 rMagnolia la rt 9 bx 1222A
- " Ella J (wid W A) h1608 36th
- " Jean ofc nurse Leta B Jackson r1608 36th
- " Jos H (Mathilda B) dept mgr Am Fuel & Materials Co h5033 T

Haake Thelma P clk Safeway h1365 56th

- Haas Albt r3333 32d
- " Arth tailor 1124 8th r911 25th
- " Arth F (Margt) clk PO h5000 11th av
- " Berthold (Pauline) emp SAD h1250 33d
- " Clarence E (Lupe) h3010 10th av
- " Edw (Marie) emp DeCuir Shoe Shop h3333 32d

- " Elmo M (Arlene B) USA h1017 Howell av
- " Fred D (Grace) h592 36th
- " Genevieve h809b 20th
- " Howard M (Sue) USA h1344 65th
- " Jacob jan r504½ K
- " Jos h121 6th (B)
- " Margt A clk PT&TCO r3715 5th av
- " Mervin C (Julia) asst br mgr Hart's Lunch h4220 4th av
- " Steph V (Amelia F) ship clk Tay-Holbrook Inc h4010 5th av
- " Wm h2305 K

- Haase Gerald W (Edna C) eng h1904 Mendocino av
- " Vernon L (Ivy E) USA h1900 F
- Habagger Saml r1606½ J
- Habans Jean emp SB&LCo r114 J
- Habecker Clarence (Frances L) clk PO r3417 42d

- Habel Jos L (Pearl) USA h2531 N
- Haber Morris emp SAD r1209 E
- Haberman Alex P h3887 14th av
- " Clara checker Consolidated Clnrs h3872 14th av
- " Eleanor prsr Consolidated Clnrs r3872 14th av
- " Frank (Barbara M) h3872 14th av
- " Sylvester H (Sylva A) mgr Golden Eagle Oil & Refining Co h4148 11th av
- Habish Pauline H Mrs r517 Southgate rd (NS)
- Haburt L Leota (wid J J) h1728 K
- Hachigian John (Margt) h1720 28th

CARNIE-GOODWIN-PENDLETON CO.

CANVAS GOODS

TENTS - AWNINGS - CAMP EQUIPMENT

515 L Street

Sacramento

Phone 2-8924