

**BREUNER'S**

SACRAMENTO

Sixth and K Streets

Northern California's  
Largest Home Furnishers!

**Nunneley  
Realty**

**REAL  
ESTATE**

Business  
Opportunities

**INSURANCE**

**701 I St.**

Phones

4-0689—3-3793

**SHERWIN-WILLIAMS CO.**

SACRAMENTO BRANCH

**Kem-Tone Style Perfect Wall Papers**

Store and General Office: 1024 J St.

Tel. 3-2013

Sacramento

**\*Motors and Dynamos—Electric**

CALIFORNIA ENGINEERING CO, 516 12th, Tel 3-5541 (For further information see page 28 Buyers' Guide)

RELIABLE ELECTRIC WORKS, 1831 Q, Tel 2-8677 (For further information see page 38 Buyers' Guide and left side lines)

**\*Moving, Packing, Storage and Shipping**

ACME TRANSFER & STORAGE CO, 912 4th, Tel 3-4647 (For further information see classified tab insert)

GLOBE TRANSFER & WAREHOUSE CO, 115 N, Tel 3-6576 (For further information see page 116 Buyers' Guide, left side lines and front edge)

S P TRANSFER & STORAGE CO, 912 4th, Tel 3-4647

**Moving Vans**

ACME TRANSFER & STORAGE CO, 912 4th, Tel 3-4647 (For further information see classified tab insert)

GLOBE TRANSFER & WAREHOUSE CO, 115 N, Tel 3-6576 (For further information see page 116 Buyers' Guide, left side lines and front edge)

S P TRANSFER & STORAGE CO, 912 4th, Tel 3-4647

**Music Teachers**

Assalena Bessie (piano) 1612 V  
Bolles Gladys S (piano) 3318 I  
Boutwell M J (piano) 1817 48th  
Brandt Rosalie M (piano) 3026 G  
Burroughs Jean K (piano) 2657 Curtis way

Cotter Ivy Mrs (piano) 1827 F  
Dickinson E C Mrs (voice) 2009 G  
Elkins W W (piano) 1922 21st  
Farrelle Vitold (violin) 2620 P  
Fisher W L Mrs (vocal) 3412 J  
Franz G B (violin) 2818 O  
Frazee Georgia Mrs (piano) 2900 23d  
Heinrich A M Mrs (piano) 1486 34th  
Hester J H (piano) 2301 I  
Ireland Pauline (piano) 714 24th  
King J W (piano) 902½ J  
Neronde John (accordion) 3013 L  
Ormsbee Helen (piano) 3201 Donner way

PEASE CONSERVATORY OF MUSIC, 2130 L, Tel 3-7038 (For further information see page 27 Buyers' Guide and left top corner cards)

Peters C G Mrs (piano) 3533 42d  
Pritchard Hael M (piano) 727 22d  
Robinson E J Mrs (voice) 1111 Swanston dr  
Smathers J W (piano) 3920 W Pacific av  
Sonne Eliz B (piano) 1613 Q  
Stocking Anna M (piano) 2716 S  
Tammen Alice Mrs (piano) 3822 47th  
Thorpe Lillian (piano) 1920 21st  
Tofsky J Z (violin) 2703 W  
Tribe G L Mrs (piano) 3342 4th av  
Walker Edw (piano) 1420 16th  
Warn C O (orchestra) 4107 33d  
Weed Lucille (piano) 4015 44th  
Wells E G Mrs (piano) 4921 Sac blvd  
Wenzel Florine (piano) 723 17th  
Will A M Mrs (piano) 2924 38th

**Music and Musical Instruments—Dealers**

Allied Music Co 719 K rm 316 and 1713 Del Paso blvd (NS)

Belchamber D F 2326 16th

Camp S M 918 J

COLE'S MUSICAL INSTRUMENT SHOP, 1122 I, Tel 3-2368

Hammaker G C Mrs 1521 Del Paso blvd (NS)

Jones & Dart Music Co 1808 22d

Marchi Paul 1208 J

SHERMAN CLAY & CO, 12th & K, Tel 2-6911

Silverman Sigman 1015 J

**\*Musical Instruments—Repaired**

COLE'S MUSICAL INSTRUMENT SHOP, 1122 I, Tel 3-2368

**\*Nail Dealers—Retail**

DIAMOND MATCH CO THE, 2826 Q cor 29th, Tel 6-4703; North Sacramento, 1100 E El Camino, Tel 9-2741 (For further information see page 71 Buyers' Guide and left top lines)

**\*Neon Signs**

ELECTRIC SIGN SERVICE, 1315 17th, Tel 3-7961 (For further information see page 111 Buyers' Guide and right top lines)

**News Dealers**

American News Co 2914 Capitol av  
Nelson Mabel Mrs 1031 7th  
Parisi O G 1000 9th  
St Louis W O 1100 9th  
San Francisco Examiner Agency 1227 8th  
Southern Pacific News Service 401 I

**Newspapers**

California Grange News 806 K rm 404  
DAILY RECORDER THE, 801 J, Tel 2-1851  
SACRAMENTO BEE, 911-15 7th, Tel 2-5011  
SACRAMENTO LEGAL PRESS (weekly) (Owned by Fidelity Title Insurance Co) 811 J, Tel 2-1081  
SACRAMENTO UNION (Daily and Sunday) 1910-14 Capitol Av, Tel 2-7811 (For further information see page 77 Buyers' Guide and left top lines)  
Superior California Register 924 11th R406

**Notaries Public**

ADAMS FRAN E, 926 J, Room 913, Tel 2-1096  
ARTZ & COOK, 813 J, Tel 2-1041 (For further information see pages 55 and 90 Buyers' Guide and right top lines)  
Berry Lillian 926 J rm 1100  
BUSH E A, M E BOOTH, VESTA MITCHELL, 815 J, Tel 2-6951  
DREW, N B, 2621 F, Tel 2-1814 (For further information see pages 61 and 103 Buyers' Guide and right top corner cards)  
Fiore Alex 707 N  
Fritz Marion Mrs 926 J rm 1212  
KEEFE MAY H, 916 8th, Tel 3-4603  
McDaniel R C Mrs 5002 Sac Blvd  
PERRYMAN H E, 803 J, Tel 2-8961  
Smith F B Mrs 926 J rm 1003  
Sutton Ruth M 1125 L  
Traxler Edith Grove 820 17th

K Street at 12th

Telephone... Dial 3-6881

**WEINSTOCK-LUBIN & CO.**

SACRAMENTO'S FINEST DEPARTMENT STORE



# KAY JEWELERS

Tel. 2-8919  
810 Kay St.  
SACRAMENTO

AMERICA'S LARGEST CREDIT JEWELERS

The Store For All America

IT'S O.K. TO OWE KAY

### Notions and Fancy Goods—Retail

Barr G W 2125 J  
Fletcher D P 2724 J  
Jones I D 2010 Del Paso blvd (NS)  
Marteen E L 1124½ 8th  
Vandiveer A J Mrs 1823 Del Paso blvd (NS)  
Wakefield J M 4730 Franklin blvd  
Weideman Fred 802 K

### \*Novelties—Retail

WEIDEMAN'S, 718 J, Tel 2-2451 (For further information see page 49 Buyers' Guide)

### Novelties—Wholesale

WEIDEMAN'S, 718 J, Tel 2-2451 (For further information see page 49 Buyers' Guide)

### Nurserymen

CALIFORNIA NURSERY CO, 2230 Stockton Blvd, Tel 5-6647  
CAPITAL NURSERY COMPANY, 4750 Freeport Blvd, ½ Mile South of Junior College, Tel 6-4716

Donner Nursery 2384 Sutterville rd  
EAST LAWN NURSERY, Folsom Blvd at 46th, Tel 5-3035 (For further information see page 20 Buyers' Guide and left top lines)

Feudner M O 1155 Arcade blvd (NS)  
HAGGINWOOD FLORAL GARDENS, 1045 Arcade Blvd (North Sacramento), Tel 9-0161

Miller Florist and Nursery 904 Del Paso blvd (NS)  
Miller Loren 4746 Folsom blvd

### Nurses

Barry W C Mrs 2600½ H  
Doran Reta Mrs 2916 36th  
Ferguson Etta M 818 25th  
Fountain B M Mrs 2901 I  
Gannucci L M Mrs 1120 F  
Gelmstedt L R Mrs 3948 32d  
Goetz Alice M 2830½ K  
Gomez Agatha Mrs 3219 22d av  
Gregson M G Mrs 1365 43d  
Griffiths A Gertrude 2610 J  
Hardy Lillian Mrs 4957 12th av  
Houghton Margt 2317 22d  
Johnson E A Mrs 1014 23d  
Keebler Hattie Mrs 900 41st  
Knapp R E Mrs 3201 11th av  
Lee Wilhelmina H 2815½ K  
Ludeman Rosie 3324 38th  
McNew J G Mrs 2953 Franklin blvd  
Mullin W A Mrs 1234 34th  
Mundorf Fonda E 4449 H  
Nielson Charlotta N 1410 47th  
Prendiville Maude Mrs 1522 Q  
Schmidt Adelia 721 10th  
Simpson R V Mrs 2016 U  
Skoehko Edith Mrs 2521 J  
Stephenson F M Mrs 2604 E  
Thom S G Mrs 617 33d  
Weiss O H Mrs 2528 30th

### \*Office Furniture—Dealers

CROCKER H S CO INC, 923 K, Tel 2-0741 (For further information see page A)

### Office Supplies and Equipment

Capital Office Equipment Co 1111 J  
CROCKER H S CO INC, 923 K, Tel 2-0741 (For further information see page A)  
EHMANN STATIONERY CO, 911 8th, Tel 3-5737  
Fox R L 703 I  
Hadley C R Co 916 11th  
Harris Ward Co 1019 12th  
Lebeck A J 2622 W  
Moore Business Forms Inc 1400 10th  
National Cash Register Co 1518 L  
Rucker-Fuller Co 918 11th  
Thorp Sam Co 1020 8th R404  
United Autographic Register Co 918 11th  
Ward Harris Co 1019 12th

### \*Oil Burners and Gas Burner Equipment

LUPPEN & HAWLEY INC, 3126 J, Tel 6-6471 (For further information see page 85 Buyers' Guide and right side lines)

### Oil Burners and Oil Burning Equipment

CONSUMERS ICE & COLD STORAGE CO, 831 D, Tel 3-1961 (For further information see page 53 Buyers' Guide and left top lines)

Doud Leland 1214 30th  
JOHNSON S T CO, 1729 Front, Tel 3-2504  
Rotary Oil & Burner Co 1625 North C

### Oil, Gas and Water Well Supplies

Johnston M O Oil Field Service 930 Del Paso blvd (NS)  
McCullough Tool Co 200 Q  
Nugent Kenneth 1320 Del Paso blvd (NS)  
Petroleum Equipment Co 400 N 16th  
Schlumberger Well Surveying Corp 1914 N

### Oil Producers and Shippers

D-A Lubricants Inc 1930 J  
Eagle Oil and Refining Co 2200 5th  
General Petroleum Corp of California 1443 McCormack  
Hancock Oil Co 1501 McCormack  
Pennzoil Co 3895 Riverside blvd  
Richfield Oil Corp 3901 Riverside blvd  
Rio Grande Oil Inc 3695 Riverside blvd  
SEASIDE OIL CO, 1331 Spear Av, Tel 3-7937  
Shell Oil Co 1024 13th prod dept 1107 9th R514  
Signal Oil Co 1506 Sproule  
Southwestern Petroleum Corp 1930 J  
STANDARD OIL CO OF CALIFORNIA, 909 12th, Tel 3-1751  
Sunland Refining Corp 430 N 16th  
Tide Water Associated Oil Co 806 K rm 501  
UNION OIL CO OF CALIFORNIA, 50 Broadway cor Front, Tel 3-5751  
Valvoline Oil Co 1930 J  
Wilshire Oil Co 2324 9th

### Oils and Lubricants—Dealers

Center & Regan 1121 I  
Houser F C 1450 Sproule  
Lehe W E 1607 J  
Ransome Co 916 North E  
Sierra Fuel Oil Co 1530 McCormack  
STANDARD OIL CO OF CALIFORNIA, 909 12th, Tel 3-1751



"The Blue Cross Plan"

I  
N  
T  
E  
R  
C  
O  
A  
S  
T

HOSPITALI-  
ZATION  
INSURANCE  
ASS'N  
HOME OFFICE  
1127 J St.  
SACRAMENTO  
3-4815

Capital  
City  
Title  
Co.

Complete  
TITLE  
and  
ESCROW  
SERVICE

801 J St.  
PHONE  
2-1851

OFFICE Phone 3-7491

RESIDENCE Phone 2-1972



BONDS & INSURANCE

Plus Personal Service

220 Odd Fellows Bldg.

1025 - 9th



# CUTS

*Half-tones  
Zinc Etchings  
Drawings*

**DOME  
ENGRAVING  
CO.**  
912-7th ST.  
DIAL  
3-2748

## Volunteers of America

Local  
Activities:

- Social Service
- Family Welfare
- Prison Work
- Visitation
- Industrial
- Open Air Service
- Band Instruction
- Gospel Mission

1116 6th St.

TELS.

3-0227 & 3-1667

THRIFT SHOP  
400-12th St.

# ICE 3-1961

OFFICES 9TH AND D STS.

PHONE

# CONSUMERS ICE & COLD STORAGE CO.

Sacramento, California

PLANT 8TH AND D STS.

### Oils and Lubricants—Dealers—Contd

TIDE WATER ASSOCIATED OIL CO, 806 K, Tel 2-8915

UNION OIL CO OF CALIFORNIA, 50 Broadway cor Front, Tel 3-5751

Western Oil & Burner Co 501 7th  
Wilson C E 1746 Eldridge av (NS)

Olive Oil—Importers and Wholesale Dealers  
Mitchell Bros 128 J

### \*Opera and Field Glasses

DESCHLER EDWARD L, 1013 9th, Tel 2-8356

### Optical Goods—Manufacturers

American Optical Co 1107 9th R231

DESCHLER EDWARD L, 1013 9th, Tel 2-8356

### \*Optical Goods—Retail

DESCHLER EDWARD L, 1013 9th, Tel 2-8356

HITCHCOCK JOHN E, 1003 8th, Tel 2-2728

### Opticians—Retail

DESCHLER EDWARD L, 1013 9th, Tel 2-8356

Ferrari-Nicolaus 1131 11th  
HITCHCOCK JOHN E, 1003 8th, Tel 2-2728

JENKEL-DAVIDSON, 1021 K, Tel 3-4714

Layne Credit Optician 1025 9th 2d fl

McKechnie R J 1017 12th

Schwilk's Dispensing Opticians, 926 J, rm 712

### Opticians—Wholesale

Riggs Optical Co 1020 8th R306

### Optometrists

Beard & Fowler 1025 10th

Cochran & Bush 1019 9th

DAVIS HERMAN & SONS, 1014 K, Tel 3-4864  
(For further information see page 78 Buyers' Guide)

DESCHLER EDWARD L, 1013 9th, Tel 2-8356

Gleie E W 1107 9th R307

HITCHCOCK JOHN E, 1003 8th, Tel 2-2728

Holzberg David 717 K

Laisne E L Optometrists 1024½ 10th

LEONARD W B, O.D., 1022 10th, Tel 2-1494  
(For further information see page 78 Buyers Guide and ABC corner cards)

Lewis Seymour 1009½ 9th

McClelland M J 1011 11th

Meyer W A 903 K

Meyer W A Jr 903 K

Small G S 1004 10th

Taylor W E 1107 9th R723

Turner John 729 K

Watkins L H 1321 K

Zimmerman Wm 1107 9th R625

### Oriental Goods

Sun On Chung Co 226 I

### Orthopedic Appliances

BENJAMIN & RACKERBY, 1213 L, Tel 3-9024 (For further information see page 83 Buyers' Guide and left side lines)

### Osteopathic Physicians

Buchman R F 926 J rm 1207

Coffee G F 3452 3d av

Curran S E 1730 H

Daniels L R 1107 9th R307

Daniels R C 1107 9th R307

Ford M A Mrs 605 22d

Gray Myrtle C 1025 9th R219

Haworth J W 1107 9th R327

Hilgenfeld Frances K 2830 I

Jackson Leta B 1107 9th R321

Patterson Dorothy 1107 9th R308

Solmen H C 2024 Bway

Slater W D 1107 9th R427

Wells C S 1717 H

### \*Outing Equipment

HALE BROS, 825 K cor 9th, Tel 2-7871 (For further information see page 35 Buyers' Guide, right side and right bottom lines)

### Oxygen Producers

Stuart Oxygen Co 1808 22d

### Paint and Color Dealers—Wholesale

FULLER W P & CO, 1013 12th, Tel 2-1061 (For further information see page 79 Buyers' Guide and left top lines)

THRONE A E PAINT STORE, 1010 J, Tel 2-0686 (For further information see page 81 Buyers' Guide and right side lines)

### Paint, Oil and Varnish Dealers—Retail

BOYSEN WALTER N CO, 1306 J, Tel 2-2835

CAPITAL LUMBER CO (Bass-Hueter Paints and Varnishes) 1833 37th cor R, Tel 5-2681 (For further information see page 70 Buyers' Guide and front cover)

DIAMOND MATCH CO THE, 2826 Q cor 29th, Tel 6-4703; North Sacramento, 1100 E El Camino, Tel 9-2741 (For further information see page 71 Buyers' Guide and left top lines)

DOLAN BUILDING MATERIALS CO, 3030 P (Alhambra at P) Tel 6-6481 (For further information see page 72 Buyers' Guide and right side lines)

du Pont E I de Nemours Co Inc 1723 L  
Friedman M Paint Co 1212 J

FULLER W P & CO, 1013 12th, Tel 2-1061 (For further information see page 79 Buyers' Guide and left top lines)

GENERAL PAINT CORP, 1301 J, Tel 3-7201  
Kunst Bros 1318 J

Mayo J E 2313 J  
National Lead Co 1216 K  
Pittsburgh Plate Glass Co 1129 J

Sheehy J H 2324 16th

SHERWIN-WILLIAMS CO, 1024 J, Tel 3-2013 (For further information see page 80 Buyers' Guide and left top lines)

THRONE A E PAINT STORE, 1010 J, Tel 2-0686 (For further information see page 81 Buyers' Guide and right side lines)

Wegner Emil 2202 Del Paso Blvd (NS)  
Wilkins & Dubey 1226 J

# F. LAGOMARSINO & SONS SEEDSMEN

WHOLESALE - RETAIL - GARDEN SUPPLIES

721-723 J St.

Tel. 3-2529

Sacramento



# CALIFORNIA MATTRESS WORKS

ESTABLISHED 1918

Box Spring and Inner Spring Mattresses Made to Order with Your Favorite Cover

RENOVATING . . . . . REBUILDING

FURNITURE UPHOLSTERING — LATEST IMPROVED MACHINERY

1901 J Street

SACRAMENTO

Tel. 2-9292

**\*Paint, Oil and Varnish Dealers—Wholesale**  
**SHERWIN-WILLIAMS CO**, 1024 J, Tel 3-2013 (For further information see page 80 Buyers' Guide and left top lines)  
**THRONE A E PAINT STORE**, 1010 J, Tel 2-0686 (For further information see page 81 Buyers' Guide and right side lines)

### Painters—Automobile

**BOWMAN'S**, 1515 Eye, Tel 2-6513 (For further information see page 10 Buyers' Guide and left side lines)  
**Brown Bros Auto Paint Shop** rear 1908 G  
**Cuilla Bros** 2413 J  
**Dosdorian J V** 2019 O  
**John's Auto Painting** 1616 K  
**Parell & Fries** 2321 J  
**SERVICE FACTORY THE**, 1804 16th cor R, Tel 2-1667 (For further information see page 8 Buyers' Guide)  
**Shepard F L** 1926 Capitol av  
**Wyman C R** 1123 H

### \*Painters—Industrial

**FOSTER AND KLEISER CO**, 1330 U, Tel 2-3896 (For further information see right top corner cards)

### Painters and Decorators

**Davies A H** 3007 Franklin blvd  
**FOSTER AND KLEISER CO**, 1330 U, Tel 2-3896 (For further information see right top corner cards)  
**Griswold N H** 1540 38th  
**MESSIER CONSTRUCTION CO**, 601 North 16th, Tel 4-0415 (For further information see pages 28 and 106 Buyers' Guide and left top corner cards)  
**Pape A G** 2346 Sutterville rd  
**Patten W T** 3640 53d  
**Schmiedt E A** 1116 25th  
**Wadsworth Chas** 3717 3d av  
**WILLCOXON & WILSON**, 1724 34th, Tel 5-6814

### Painters' and Decorators' Supplies

**SHERWIN-WILLIAMS CO**, 1024 J, Tel 3-2013 (For further information see page 80 Buyers' Guide and left top lines)  
**THRONE A E PAINT STORE**, 1010 J, Tel 2-0686 (For further information see page 81 Buyers' Guide and right side lines)

### Paper Dealers

**Blake Moffitt & Towne** 1115 Front  
**Elmer F R** 1305 Front  
**Valley Paper Co** 1123 Front  
**ZELLERBACH PAPER CO**, 1213 Front, Tel 2-6971

### Paper Stock

(See also Junk Dealers)

Independent Paper Stock Co 1916 20th

### \*Parcel Delivery

**CAPITAL PARCEL DELIVERY CO**, 1311 7th, Tels 2-2961 and 2-2962 (For further information see page 81 Buyers' Guide and right side lines)

**ELLIS PACKAGE DELIVERY**, 2011 Q, Tel 2-7405

**GLOBE PACKAGE DELIVERY**, 115 N, Tel 3-6576 (For further information see page 116 Buyers' Guide, left side lines and front edge)

### Parks and Playgrounds

**Alkali Playgrounds** 10th cor C  
**City Plaza** 9th bet I and J  
**Crocker Playgrounds** 1520 3d  
**Curtis William Park** 2580 Donner way  
**Doubleday Park** 1100 Bway  
**Fremont Park P** cor 15th  
**Grant Park C** cor 21st  
**Helvetia Park** Alhambra blvd cor J  
**Kwai Wah Playground** 519 M and N al  
**Land William Park** Freeport blvd bet 13th av and Sutterville rd  
**Marshall Park** 27th cor J  
**McClatchy Park** 5th av bet 33d and 37th  
**McKinley Park** Alhambra blvd bet E and H  
**Roosevelt Playground** 1615 9th  
**Southside Park** 7th cor T  
**Stanford Playgrounds C** bet 27th and 28th  
**Winn Park** 28th cor Q

### \*Patent Attorneys

**WEBSTER & WEBSTER**, 311 E Main Street, Stockton, California

### Pattern and Model Makers

**SACRAMENTO PATTERN WORKS**, 1415 Front

### \*Paving Contractors

**FIEDLER CARL R**, 3000 Broadway, Tel 6-7753, Res Tel 6-1873 (For further information see pages 27 and 105 Buyers' Guide)

**REEVES J R**, 16th at American River Bridge, P O Box 1072, Tel 9-2707 (For further information see page 29 Buyers' Guide)

**TEICHERT A & SON INC**, 1846 37th, Tel 5-2651 (For further information see page 18 Buyers' Guide)

### Pawnbrokers

**Goldstein Harry** 313 K  
**Goldstein I I** 605 K  
**Goldwater Abr** 225 K  
**Harris D J** 501 K  
**Kahn Lazarus** 208 K  
**Kaufman Nathaniel** 531 K  
**Rossi A H** 511 K

### Phonographs and Records—Dealers

**Monroe G E** 2007a J

### \*Photo Engravers

**DOME ENGRAVING CO**, 912 7th, Tel 3-2748 (For further information see pages 32 and 40 Buyers' Guide and left side lines)

**McCLATCHY NEWSPAPERS**, 911-15 7th, Tel 2-5011

# HENRY'S COLLECTION CO.

# COLLECTIONS

In Continuous Operation Since 1896

606 Eye Street  
Phone 3-5793



# Willys American



# Transport Motor Company



1511 Kay

Tel. 2-9068

# ARMSTRONG REALTY

Established In Sacramento Over 30 Years

REAL ESTATE — LOANS — APPRAISALS — INSURANCE

14th and Broadway

Tel. 2-3809



**MARC T. MORRISSEY, INC.**  
**INSURANCE COUNSELORS**  
 FIRE... AUTOMOBILE... SURETY BONDS... ACCIDENT and HEALTH  
 1007-7th St., Room 406, Capital National Bank Building  
 TEL. 2-6368



# The Diamond Match Co.

LUMBER — BUILDING MATERIALS

2826 Q Street

Telephone 6-4703

**Photographers**

ALMAR STUDIO, Successors to Maynard Burkett Studio, Portrait and Commercial, 1003 9th, Tel 3-8241 (For further information see page 82 Buyers' Guide)

- Arkaby Photos 1204 K
- Austin Studio 825 K
- Bayer Anton 624 J
- Burkett M E 2951 35th
- Coleman Kee 1002 10th
- Culver Gilford 1403 J
- Demeree R D 1121 11th and 1414 Bway
- Drankoff Alex 513 K
- Duggins Grant 2400 21st
- Fishback G C 2264 10th av
- Groesbeck I D Mrs 2728½ J
- Gunnarson Ragmar 430 J

HALE BROS, 825 K cor 9th, Tel 2-7871 (For further information see page 35 Buyers' Guide, right side and right bottom lines)

- Hendrickson Jon 1512 Bway
- Hodson B M 1017½ 9th
- Ivashin Sergie 2918 J
- Johansen Margit Mrs 1021 12th
- Johnson G L 1207 K
- Keeley H J 1105 L
- Massey P T 907 8th
- McCurry H J jr 731 I
- Minot Hannah 402 K
- Mundelius C G Mrs 1616½ 25th
- Overton Marion Mrs 1214 27th
- Parks I E 310 K
- Rogers Geo 527 J
- Rush Portrait Studio 1016b J
- Walpole E R 725 J

**Photographers—Commercial**

ALMAR STUDIO, Advertising, Legal and Sales Promotion, 1003 9th, Tel 3-8241 (For further information see page 82 Buyers' Guide)

Burkett Clarence 1018½ J

**\*Photographers—Natural Color**

ALMAR STUDIO, 1003 9th, Tel 3-8241 (For further information see page 82 Buyers' Guide)

**\*Photographers—Portrait**

ALMAR STUDIO, Exclusive Portrait Photographers, 1003 9th, Tel 3-8241 (For further information see page 82 Buyers' Guide)

**Photographic Apparatus and Supplies**

McDOUGAL FRANK, Picture Frames and Photo Supplies, 1011 8th, Tel 2-4495  
 Osborn's Photo Supply 1025 12th

**Photographic Developing and Printing**

Bushong C E 1018½ H  
 Fourness F F 807½ J  
 Osborn's Photo Supply 1025 12th

**\*Photostat Prints**

ATLAS BLUE PRINT CO, 1028 J, Tel 3-7091

**Physicians and Surgeons**

- Anzinger C E 1127 11th R502
- Azevedo M L 1027 10th R412
- Babcock E S 1127 11th R820
- Baird H R 1027 10th R214
- Beattie W A 1127 11th R922
- Beauchamp H H 1107 9th R907
- Binkley Tholow 1127 11th R523
- Bittner C L 1027 10th R501
- Boscoe A R 1127 11th R220

BRIGGS GEORGE A (Eye, Ear, Nose and Throat) 907 Medico-Dental Bldg, 1127 11th, Tel 3-8747

- Brown Beaumont 1027 10th av R217
- Brown E O 926 J rm 513
- Burden H S 1127 11th R730
- Burkland C E 1127 11th R510
- Campbell W M 1127 11th R910
- Carmichael Hugh 1107 9th R1027
- Chappell G E 1127 11th R206

CHRISTMAN PAUL W (Clinical Laboratory), 606 Physicians Bldg, 1027 10th, Tel 2-0507

- Clark R L 1107 9th R822
- Conklin J E 2301 K
- Coyle J D 1027 10th R423
- Craig J F 1027 10th R312
- Cress W W 926 J rm 905
- Cross B G 1715 Del Paso Blvd (NS)
- Crossen A S 1107 9th R825
- Culleton J E 1004 28th
- Culver J T 3500 2d av
- Davis H J 719 K rm 205
- Doersch E A 1217 26th
- Duffey G W 1014 8th, R503
- Eaton W K 1450 Del Paso Blvd (NS)
- Engelberg D J 2721 Capitol av
- Fanning J L 1127 11th R712
- Fanucchi D W 926 J rm 1211
- Fliteroft Louise I 2328 P
- Frank Max 1127 11th R510
- Fung Lung 1027 4th
- Giere C N 1127 11th R1010
- Glenn L P 111 Cantalier (NS)
- Gouguet L J 1127 11th R1005
- Gray C C 1027 10th R202
- Guttman P H 1127 11th R808
- Haag E C 1127 11th R322
- Haig T R 1127 11th R1026
- Hale N G 1122 26th
- Hall G J 1127 11th R626
- Harris J B 1127 11th R412
- Haworth M W 1127 11th R610
- Hemmenger G W 1127 11th R420
- Henderson A M 1127 11th R910
- Hopkins M A 926 J rm 1011
- Howard B F 1027 10th R410
- Huntley A C 926 J rm 714
- ISEMINGER S WILLIS (MD) 216 Medico-Dental Building, 1127 11th, Tel 3-7567
- Johnson K M 1531 7th
- JOHNSON OSCAR F, 510 Physicians Bldg, 1027 10th, Tel 3-7341
- Jones N R 1127 11th R830
- Kahler A R 1127 11th R911
- Kassis J P 1027 10th R203
- Kelsey T W 1027 10th R521
- Kennedy M R 1823½ Del Paso Blvd (NS)
- Kilcher C W 2331 L

**LAFFAC**  
**CLOTHING CO.**

916 K St.  
 Phone 2-4988

HICKEY-FREEMAN and SOCIETY BRAND Clothes for Men and Young Men

Northern California's Largest Home Furnishers!

**BREUNER'S**

Sixth and K Streets

SACRAMENTO



# GEORGE L. KLUMPP

## FUNERAL DIRECTOR

*A Beautiful Service at a Reasonable Price — Air Conditioned*

808 O St. Chapel of Flowers Tels. 3-7917 and 3-7918 (Day or Night)

Klick J J 1027 10th R407  
 Klunefelter J A 926 J rm 910  
 Krull Frank 1025 9th R203  
**LAWSON JOHN D (MD) 1306 California**  
 State Life Bldg, 926 J, Tel 2-7627  
 Levinson Laura 1127 11th R1018  
 Lipp M J 1127 11th R305  
 Long J B 1127 11th R220  
 Lorenz H E 1127 11th R202  
 MacDonald F A 1127 11th R516  
 Mackintosh W A 1027 10th R224  
 McCubbin H L 2218 K  
 McDonnell C H 1107 9th R917  
 McKee C B 926 J rm 1008  
 Millar G E 1027 10th R312  
 Mugford I K Mrs 1127 11th R205  
 Mullen J L 1027 10th R506  
 Muller A C 1024 5th  
 Murphy J E 2902 35th  
 Murphy R C 1217 26th  
 Murphy W R 926 J rm 1308  
 Ohannesson Frank 926 J rm 1308  
 Patton F P 2330 Del Paso Blvd (NS)  
 Pearson R G 1027 10th R405  
 Perry H B 1027 10th R421  
 Pollock W E 1127 11th R710  
 Pope W H 926 J rm 1203  
 Pucci U J 926 J rm 1211  
 Pulford D S 926 J rm 809

**PULFORD D SCHUYLER, M.D.-F.A.C.P.-**  
 F.A.S.C.P., Internal Medicine, 809 Cali-  
 fornia State Life Bldg, 926 J, Tel 2-4002

Rayner H W 719 K rm 234  
 Rea B J 1127 11th R809  
**REARDON FRANK B, 525 Physicians Build-**  
 ing, 1027 10th, Tel 3-6411

Rodgerson Eleanor B 1021 28th  
 Saverien H L 2626 L  
 Scatena F N 1127 11th R330  
 Schallig D W Mrs 1127 11th R316  
 Schluter H F 2631 K  
 Schofield R O 1027 10th R305  
 Sevier Ernest 1127 11th R1014  
 Shah Aurang 719 K rm 335  
 Simmonds R J 926 J rm 1203  
 Simpson E E 1127 11th R405  
 Spencer G A 1025 9th R223  
 Stabel J A 1127 11th R620  
 Stauch G G 926 J rm 701  
 Stone H V 1125 Del Paso Blvd (NS)  
 Tillotson Maude H 1127 11th R618  
 Tillotson R S 1127 11th R618  
 Titus C I 1020 8th R308  
 Turner E C 926 J rm 1019  
 Van Den Berg W J 1127 11th R418

**VARANINI EMILIO E JR, 221 Physicians**  
 Bldg, 1027 10th, Tel 2-8067

Vinks W A 1127 11th R822  
 von Geldern C E 1127 11th R312  
 Walsh J G 1004 28th  
 Wells S J 3260 2d av  
 Wilder E M 1020 8th R301  
 Wilson Gustave 926 J rm 609  
 Wood C M 1127 11th R409  
 Yates J E 1027 10th R211

**ZIMMERMAN HAROLD, 601 Physicians**  
 Bldg, 1027 10th, Tel 2-5506 and 420 Med-  
 ico-Dental Bldg, 1127 11th, Tel 3-4238

**\*Physicians and Surgeons—X-Ray—Radium**  
**ISEMINGER S WILLIS (MD) 216 Medico-**  
 Dental Building, 1127 11th, Tel 3-7567  
**LAWSON JOHN D (MD) 1306 California**  
 State Life Bldg, 926 J, Tel 2-7627

**Physicians' and Hospital Supplies—Dealers**  
**BENJAMIN & RACKERBY, 1213 L, Tel**  
 3-9024 (For further information see page  
 83 Buyers' Guide and left side lines)  
 Curtice N T 1127 11th

**PHYSICIANS EQUIPMENT CO, Furniture,**  
 X-Ray and Physical Therapy Equipment  
 and Supplies, Medico-Dental Bldg., 1127  
 11th, Tel 3-1518  
 Taylor Surgical Co 1016a J

**Piano Dealers**  
**SHERMAN, CLAY & CO, 12th and K, Tel**  
 2-6911

**\*Piano Movers**  
**ACME, TRANSFER & STORAGE CO, 912**  
 4th, Tel 3-4647 (For further information  
 see classified tab insert)

**Piano Tuners and Repairers**  
 Austinson N T 315 N Grove  
 Cole Arth 2870 N 10th  
 Daniels K W 2941 23d  
 Michelsen Lawrence 2427 18th  
**SHERMAN, CLAY & CO, 12th and K, Tel**  
 2-6911

Steppan Leo 1706 16th  
 Warrick W K 2000 X  
 Winter F J 3836 Stockton Blvd

**Pickle Manufacturers**  
 Feraut Jos 1420 D  
 Jones Howell 315 T

**Picture Frames and Pictures—Dealers**  
 Mier F H 2920 24th  
 Morelli A J 1223 21st

**\*Pictures**  
**WEINSTOCK, LUBIN & CO, 1120 K cor**  
 12th, Tel 3-6881 (For further information  
 see page 37 Buyers' Guide, left top and  
 left bottom lines)

**\*Pillow Manufacturers**  
**CALIFORNIA MATTRESS WORKS, 1901 J,**  
 Tel 2-9292 (For further information see  
 page 76 Buyers' Guide and right top  
 lines)

**\*Pipes, Valves and Fittings**  
**DALLMAN SUPPLY CO, 530 Q, Tel 2-3861**  
 (For further information see page 86  
 Buyers' Guide)

**SACRAMENTO PIPE WORKS, 116 N 16th,**  
 Tel 2-5815

**THOMSON-DIGGS CO, 1806 3d, Tel 2-7851**  
 (For further information see page 50  
 Buyers' Guide)

## Borden's Capital

GRADE A  
**Milk**

at your  
Grocer's  
or  
Delivered  
to your  
Home

Phone  
2-3851

## Borden's Capital Dairy Co.

Home of Hart Schaffner and Marx Clothes

1022 Key



Tel 2-2913

**HEESEMAN, Inc.**

# SACRAMENTO GOLDEN STATE LAUNDRY

**DRY CLEANERS — RUG CLEANERS**

1220 S St.

Phone 3-2061



# MERCHANTS SERVICE BUREAU

COLLECTIONS • CREDIT REPORTS

Tel. 3-7471

Ochsner Building

**Charles  
F.  
Thomas**

**Realtor**

**REAL  
ESTATE**

**INSURANCE**

**601 BANK  
OF AMERICA  
BLDG.**

**1008 8TH ST.**

**Phone 3-2536**

Sacramento's Finest Little Jewelry Store . . . where only diamonds of the highest quality are sold . . . as well as the best makes of American and foreign watches.

*Budget Plan payments, weekly or monthly, to suit your convenience.*

**TOM B.  
MONK CO.**

1009 K STREET  
Next to Hippodrome Theatre

**Piston Rings and Pistons—Manufacturers**  
Piston Ring Shop 1214 16th

**Planing Mills**

Ben All Planing Mill 2930 N 19th (NS)  
BURNETT & SONS, 200 11th cor B, Tel 2-0493 (For further information see page 84 Buyers' Guide and left side lines)

**CALIFORNIA MANUFACTURING COMPANY INC.**, 1716 Alhambra Blvd, Tel 6-3805 (For further information see right top corner cards)

Capital City Planing Mill 1812 9th  
SIERRA MILL & LUMBER CO, 201 V, Tel 3-7437 (For further information see pages 74 and 84 Buyers' Guide, left top lines and back cover)

Steinbrenner Oswalt 415 X  
Union Planning Mill 1800 30th

\*Planning Service—City and County  
**CITY AND COUNTY PLANNING SERVICE**  
Studies For Future Or Design Purposes, Formation, Financing Or Refinancing of All Types Of Districts, Preliminary Or Construction Surveys, Design Or Construction Problems, 305 Nicolaus Bldg, 1020 8th, Tel 2-2713

**\*Plaster**

CAPITAL LUMBER CO, 1833 37th cor R, Tel 5-2681 (For further information see page 70 Buyers' Guide and front cover)

DIAMOND MATCH CO THE, 2826 Q cor 29th, Tel 6-4703; North Sacramento, 1100 E El Camino, Tel 9-2741 (For further information see page 71 Buyers' Guide and left top lines)

POWELL ROBERT & CO, P O Box 815, 24th and American River, Tel 2-9089

**\*Plaster Board**

CAPITAL LUMBER CO, 1833 37th cor R, Tel 5-2681 (For further information see page 70 Buyers' Guide and front cover)

**Platers**

Gyr F M 1826 16th

**Plumbers**

Benson E M 1806½ Del Paso Blvd (NS)

Cahill J J 1323 K

Carpenter M R 907 Front

Chivington R M 2966 35th

Conn C B 923 6th

Cowles Geo 2120 K

Davis W S 5330 H

Earle E E 614 28th

Earle R M Mrs 217 22d

FULLER FRANK M, 2721 S, Tel 5-0165

Futterer F G 915 19th

Griffith C W 924 39th

HENCKEN VIC, Plumbing, Service and Supplies, 2001 Del Paso Blvd (North Sacramento), Tel 9-2434

Hicks R E 5064 11th av

Hoey P F 2205 Del Paso Blvd (NS)

HOLLAND HARVEY H, 1413 16th, Tel 3-2587

Levy H W 1236 X and 1216 6th

LUPPEN & HAWLEY INC, 3126 J, Tel 6-6471 (For further information see page 85 Buyers' Guide and right side lines)

McAlpine D H 800 36th

McDermott J J 616 13th

McINTYRE F A, 2922 35th, Tel 6-4791 (For further information see page 84 Buyers' Guide)

Mott Phil 2714 J

Nelson D S 1415 21st

Plummer L U 1019 J

RHOADS PLUMBING CO, 3653 J, Tel 5-2615

ROMACK PLUMBING CO, 1322 O (rear), Tel 3-6959

Sieferman Henry 2618 J

Sloat J P sr 2417 Sloat way

Sweet A W 112 W Bassettlaw av (NS)

Turpen A C 2121 Q

**Plumbing Supplies—Dealers**

Crane Co 1227 Front

DALLMAN SUPPLY CO, 530 Q Tel 2-3861 (For further information see page 86 Buyers' Guide)

Deterding J R 1818 22d

DOLAN BUILDING MATERIALS CO, 3030 P (Alhambra at P), Tel 6-6481 (For further information see page 72 Buyers' Guide and right side lines)

McINTYRE F A, 2922 35th, Tel 6-4791 (For further information see page 84 Buyers' Guide)

Sacramento Plumbing Supply Co 615 J

Tay-Holbrook Inc 1801 22d

**\*Plumbing Supplies—Wholesale**

SLAKEY BROS, 1749 34th, Tel 5-2655

**Postage Stamps and Philatelic Supplies**

Brodmann Hans 1122 8th

Tooley R G 1005 20th

**\*Posts, Poles and Piles**

FRIEND & TERRY LUMBER CO, Front Between S and T Sts, Tel 3-9091 (For further information see page 73 Buyers' Guide and right side lines)

**Potato Chip Manufacturers**

Top Hat Potato Chip Co 1016 North C

**Poultry Dealers—Retail**

American Poultry Co 1208 5th

Capital Poultry Co 518 I

Carpenter C T 3154 53d

Cox A R 1187 Acacia av (NS)

LOTA & SON POULTRY CO, Sacramento

Public Market, 1224-40 J, Tel 3-3975

Ng Wah Tonk 2121 Bway

Sady G S 309 16th

Sheu Fong Co 420 I

**Poultry Dealers—Wholesale**

International Poultry Market 2616 Bway

Paulson N H 5236 Sac Blvd

**\*Poultry Dealers (Turkeys Only)—Wholesale**

CLAUSS & KRAUS INC, 1700 I, Tel 3-5781

(For further information see page 77 Buyers' Guide and left side lines)



**LAVENSONS INC.**

Since 1877

**Shoes for the Entire Family**

1018 - 1020 KAY

DIAL 3-1791



# Artz & Cook Real Estate Insurance

Licensed Real Estate Brokers

PHONE 2-1041 Rental Department 813 J ST.

### Poultry Supplies

Consolidated Products Co 220 19th  
**SACRAMENTO STOCK & POULTRY SUP-  
 PLY, 1013 J, Tel 3-0234**

### Poultry and Game Breeders

Bachli Edw 1332 Del Paso blvd (NS)  
 Schneider G B 2675 Rio Linda blvd (NS)  
 Sunshine Hatchery 2535 5th

### Premium Goods

Sego Milk Products Co 1024 J

### \*Pressure Systems

**CALIFORNIA ENGINEERING CO, 516 12th,  
 Tel 3-5541 (For further information see  
 page 28 Buyers' Guide)**  
**RELIABLE ELECTRIC WORKS, 1831 Q, Tel  
 2-8677 (For further information see page  
 38 Buyers' Guide and left side lines)**

### Printers—Book and Commercial

Alexander Printing Co 1018 5th  
 Berry Haskell 910 6th  
 Capital Printing Co 305 J  
 Clark W H 1224 J  
 Holden J T 1808 Del Paso blvd (NS)  
 Howe O E 514 J  
 Independent Printing Co 924 12th  
 Inland Press 508 Cal  
 La Force S D 3931 Franklin blvd  
 McDonald R S 1820 Bway  
 Neff P D 1114 22d  
**NEWS PUBLISHING CO, 1213 H, Tel 3-1711  
 (For further information see page 87  
 Buyers' Guide and right side lines)**

Olmsted & Wood 611 J  
 Pacific Lithoprint Co 905 6th  
 Panattoni Victor 413 J  
 Radcliffe F E 318 W El Camino av (NS)  
 Rodness S C 520 S  
 Sanderson A W 731 O  
 San Wal Printing Co 617 J  
 Simpson W H jr 421 10th  
 Smith Printery The 2109 J  
 Spilman Printing Co 817 J

### Process Servers

Dunning J P 823 J

### Produce Commission Merchants

Argeros Gus 2630 5th  
 Bastunas & Son 2630 5th  
 Bennetts W F 2630 5th  
 Calavo Inc 2630 5th  
 Diamond Fruit & Produce Co 2630 5th  
 Faulkner R W 200 N 16th  
 Frazier T G 220 N 16th  
 General Produce Co 220 N 16th  
 Goldberg Meyer 911 5th  
 Lavigne V R 2630 5th  
**LEVY A & J ZENTNER CO, Produce Ter-  
 minal Bldg, 220 N 16th, Tel 3-5771**  
 Lincoln Fruit Co 2630 5th  
 Louie Lem 220 N 16th  
 Pitts Produce Co 2630 5th  
 Prevolos G N 220 N 16th  
 Rohrer Bros 220 N 16th  
 Russell J L 220 N 16th  
 Threlkheld Commissary Co 220 N 16th

Triangle Produce Co 2630 5th  
 Velardi J E 2630 5th  
 Virga Jos 220 N 16th  
 Virga Saml 2630 5th  
 Wilde T E 1718 5th

### \*Property Management

**ARMSTRONG REALTY, 14th and Broadway,  
 Tel 2-3809 (For further information see  
 page 99 Buyers' Guide and right bottom  
 lines)**  
**DREW N B REALTY CO, 2621 F, Tel 2-1814  
 (For further information see pages 61  
 and 103 Buyers' Guide and right top  
 corner cards)**  
**MORTGAGE REALTY CO, See E A Bush  
 Mgr, for General Property Management,  
 815 J, Tel 2-6951 (For further informa-  
 tion see page 101 Buyers' Guide and left  
 side lines)**  
**NUNNELEY REALTY, 101 I, Tels 4-0689 and  
 3-3793 (For further information see left  
 side lines)**  
**THOMAS CHARLES F, 601 Bank of America  
 Bldg, 1008 8th, Tel 3-2536 (For further  
 information see left side lines)**

### Publications—Periodical

Employees Review 719 K rm 330  
 Masonic Trestle Board 1005 8th R412  
 Sacramento Commercial News 305 J  
 Union Labor Bulletin 902 8th  
 Western Building Review 906 6th

### Publishers—Book, Newspaper and Periodical

**NEWS PUBLISHING CO, 1213 H, Tel 3-1711  
 (For further information see page 87  
 Buyers' Guide and right side lines)**  
 Sacramento Shopping News 2836 35th  
**SACRAMENTO UNION, 1910-14 Capitol Av,  
 Tel 2-7811 (For further information see  
 page 77 Buyers' Guide and left top lines)**

### \*Publishers—City Directories

**SACRAMENTO DIRECTORY CO, 423 J and  
 604 Mission, San Francisco**

### \*Publishers—Newspaper

**McCLATCHY NEWSPAPERS, 911-15 7th,  
 Tel 2-5011**

### \*Pump Dealers

**CALIFORNIA ENGINEERING CO, 516 12th,  
 Tel 3-5541 (For further information see  
 page 28 Buyers' Guide)**  
**FAIRBANKS, MORSE & CO, 2515 Broadway,  
 Tel 6-3701 (For further information  
 see House Guide tab insert)**  
**LUPPEN & HAWLEY INC, 3126 J, Tel 6-6471  
 (For further information see page 85  
 Buyers' Guide and right side lines)**  
**MARTIN GUY W (Fairbanks, Morse Prod-  
 ucts), 2515 Broadway, Tel 6-3701 (For  
 further information see House Guide  
 tab insert)**  
**MUNZ BROS, 301 N 12th cor North C, Tel  
 2-5835**  
**RELIABLE ELECTRIC WORKS, 1831 Q, Tel  
 2-8677 (For further information see page  
 38 Buyers' Guide and left side lines)**

## Borden's Capital

GRADE A  
**Milk**

at your  
 Grocer's  
 or  
 Delivered  
 to your  
 Home

Phone  
**2-3851**

## Borden's Capital Dairy Co.

## Elder's

# INTERIOR DECORATORS

PHONE  
**2-0635**  
 1827 J St.

# SUPERIOR AMBULANCE SERVICE

LOUIS J. WARREN

WALTER C. KUNZ

RED CROSS TRAINED

1221 - 30th St.

Sacramento

Tel. 6-6434



**MERCHANTS SERVICE BUREAU**  
**COLLECTIONS CREDIT REPORTS**  
**Ochsner Building**  
**Tel. 3-7471**

**To Buy - Sell - Rent - Trade**

**SACRAMENTO UNION WANT ADS**

**RESULTS FOR LESS**

**1910 Capitol Ave.**

**DIAL**  
**2-7811**

**Pump Manufacturers**

**JACUZZI PRESSURE PUMPS** (Jacuzzi Bros Inc), 540 N 16th, Tel 2-7386  
**Richter R R** 1623 Del Paso blvd (NS)

**Radiator Repairers—Automobile**

**Malsh M K** 1416 21st

**Radio Broadcasting Stations**

**KFBK** (Bee Radio Station) 708 I, Tel 2-5011  
**KROY** Radio Broadcasting Station 1107 10th  
**McClatchy Broadcasting Co** 708 I  
**MILLER ROYAL RADIO STATION (KROY)**  
 Sacramento Hotel, 1107 10th, Tel 3-2525

**\*Radio Repairers**

**LAMB'S ELECTRIC CO**, 1415 21st, Tel 2-6361  
 (For further information see page 39 Buyers' Guide and right side lines)  
**ZOPFI JOE J**, 2929 Broadway, Tel 5-9123  
 (For further information see page 88 Buyers' Guide)

**\*Radio Service and Repairers—All Makes**  
**PETZWAL RADIO & MANUFACTURING CO**, 1627 19th, Tel 2-3925

**Radio Sets and Supplies—Retail**

**Ace Radio Shop** 1215 J  
**BREUNER JOHN CO**, 600-608 K, Tel 3-8061  
 (For further information see page 47 Buyers' Guide, left side and left bottom lines)

**BROADWAY RADIO AND APPLIANCE SHOP**, 2513 Broadway, Tel 5-4889

**Brown C C Co** 1714 10th  
**Bruner F P** 2768 19th  
**Burns Wm** 527½ 12th  
**Carrick B N** 1930 P  
**COAST RADIO CO**, 900 J, Tel 2-0424  
**Coffin & Sevens** 2200 16th  
**Davies E W** 1501 E  
**DePaul's Radio Service** 3241 Folsom blvd  
**Dickinson Donald** 2020 Del Paso blvd (NS)  
**Doyle J J** 3031 U

**EASTERN**, 1112-14-16 J, Tel 2-7641 (For further information see back cover and left bottom lines)

**Faig H W** 2982 35th  
**HALE BROS**, 825 K cor 9th, Tel 2-7871 (For further information see page 35 Buyers' Guide, right side and right bottom lines)

**JOSEPH MANUEL**, 1020 J, Tel 2-4453 (For further information see page 39 Buyers' Guide and back cover)

**LESTER'S**, 1301-1305 K, Tel 2-7621 (For further information see page 50 Buyers' Guide)

**Margetich M A** 2326 16th  
**Pauley Edw** 2001 Capitol av  
**Petzwal Radio & Manufacturing Co** 1627 19th  
**Rader L F** 2814 J

**SEARS, ROEBUCK & CO**, 1123 K, Tel 2-0461  
 (For further information see page 36 Buyers' Guide and left top lines)

**SHERMAN, CLAY & CO**, 12th & K, Tel 2-6911

**SIGNAL RADIO CO**, 510 36th, cor McKinley Blvd, Tel 5-6473

**Spear C E** 2104 11th av  
**Stadler Edwin** 2427 J  
**Stover E J** 1605 J  
**Walsh & Day** 1221 19th

**WEINSTOCK, LUBIN & CO**, 1120 K cor 12th, Tel 3-6881 (For further information see page 37 Buyers' Guide, left top and left bottom lines)

**Wood & Jacobs** 1112 21st  
**ZOPFI JOE J**, 2929 Broadway, Tel 5-9123  
 (For further information see page 88 Buyers' Guide)

**Railroad Passenger Stations**

**Southern Pacific Co** 401 I  
**Western Pacific Railroad Co** 1910 J

**Railroads**

**Atchison Topeka & Santa Fe Railway** 1000 10th  
**Central California Traction Co** 1121 Terminal way frt depot 130 Capitol av  
**Chicago Rock Island & Pacific Ry Co** 1107 9th R412  
**Great Northern Railway Co** 1107 9th R223  
**Sacramento Northern Railway** 1121 Terminal way frt depot 130 Capitol av  
**Southern Pacific Co** pass depot 401 I frt depot 1000 Front  
**Tidewater Southern Railway Co** 1121 Terminal way  
**Union Pacific Railroad Co** 1107 9th R217  
**Western Pacific Railroad Co** 1121 Terminal way div office 1904 J pass depot 1910 J frt depot 130 Capital av

**\*Rain Machinery Service**

**ROBINSON RICHARD O JR**, 2618 Sacramento Blvd, Tel 5-6936 (For further information see page 89 Buyers' Guide)  
**SHUR-RANE SYSTEM**, 2618 Sacramento Blvd, Tel 5-6936 (For further information see page 89 Buyers' Guide)

**\*Rain Systems**

**ROBINSON RICHARD O JR**, 2618 Sacramento Blvd, Tel 5-6936 (For further information see page 89 Buyers' Guide)  
**SHUR-RANE SYSTEM**, 2618 Sacramento Blvd, Tel 5-6936 (For further information see page 89 Buyers' Guide)

**Reading Rooms**

(Seel also Libraries)  
**Christian Science Reading Rooms** 1716 Bway and 1017 8th

**Real Estate**

**American Home Co** 4108 Stockton blvd  
**Anapolsky Insurance & Real Estate Agency** 3522 H  
**ARCO REALTY CO**, 1915 16th, Tel 2-4033 (For further information see page 99 Buyers' Guide and right top corner cards)  
**Arend H G** 1080 Arcade blvd  
**ARMSTRONG REALTY**, 14th and Broadway, Tel 2-3809 (For further information see page 99 buyers' Guide and right bottom lines)



Symbol of Complete Protection

**Life Accident Health Annuities Hospitalization Group**

**FAMILY INCOME ALL-WAYS PROTECTION**

**Business Men's Assurance Co.**

314 Forum Bldg. Phone 3-5919



**HEESEMAN, Inc.**

1022 Kay Tel. 2-2913

*Home of Hart Schaffner and Marx Clothes*



# GOLDEN STATE

214 19th Street

DEPENDABLE

Dial 2-4961

## DAIRY PRODUCTS

ARTZ & COOK, 813 J, Tel 2-1041 (For further information see pages 55 and 90 Buyers' Guide and right top lines)

BARTLETT GENE, 1315 J, Tel 2-2908 (For further information see page 91 Buyers' Guide and left bottom Lines)

Benedix F W 2515 G  
Brewster W B 809 J

BROOKE REALTY CO, 628 Eye, Tel 2-2433  
Burger Stewart 1107 9th R732

BURLINGAME WM M, 1326 E, Tel 2-6339  
(For further information see pages 60 and 103 Buyers' Guide and right top corner cards)

BUSEY W C 1700 4th Av, Tel 2-5473  
Butts J F 1312 Del Paso Blvd (NS)

CALLAHAN & CHASTAIN, 1719 Del Paso Blvd (North Sacramento), Tels 9-3308 and 9-1828 (For further information see page 100 Buyers' Guide)

CAPITAL REALTY CO, 903 8th, Tel 3-0273

CARMODY WM P, 807 J, Tel 3-1911

CARTER ALBERT B, 815 California State Life Bldg, 926 J, Tel 3-8765

Clarke C W Co 1107 9th R14

CORDANO JAMES J CO, 825 J, Tel 3-4618

Cox G 2917 J

Curran O W 2833 Freeport Blvd

CUTTER CURTIS H, 304 Financial Bldg, 927 10th, Tel 2-0206

Dale H D 1020 8th R607

Davenport W L 2979 35th

Dixon H V 721 H

DREW N B REALTY CO, 2621 F, Tel 2-1814  
(For further information see pages 61 and 103 Buyers' Guide and right top corner cards)

Duden E L 1001 15th

Dunk T H 903 8th

DYER & TORREY, 1506 Broadway, Tel 3-7310  
Eastburn B E 1005 8th R303

ELLIOTT & HUSTON INC, 1010 8th, Tel 3-4675 (For further information see page 100 Buyers' Guide)

Filmer Arth jr 2930 33d

FINLEY REALTY CO, 1702 Broadway, Tel 2-3773 (For further information see page 104 Buyers' Guide)

FISHER REALTY CO, 3090 Marysville Road (No Sacramento), Tel 9-0252

FORD PAUL B, 220 Odd Fellows Bldg, 1025 9th, Tel 3-7491

Fort Sutter Realty 4753 J

Gaff H J 1007 7th R409

Grant M K 1007 7th R519

GREER RAY, 520 Capital National Bank Bldg, 1007 7th, Tel 3-3918, Res Tels 2-8409 or 5-8639

Harmon & Cook 2308 16th

HAYES HERB W, 1364 42d, Tel 6-1224

Heckes J G 1007 7th R410

Hertel R F 813 1/2 J

HICKMAN-COLEMAN CO, 812 J, Tel 3-7951  
(For further information see page 92 Buyers' Guide and right top lines)

Hill F C 915 28th

HUNTER W A, 1442 Del Paso Blvd (North Sacramento) Tel 9-2871 (For further information see right top corner cards)

HURST REALTY CO, 924 8th, Tel 2-4985

IGNATZ REALTY CO, 1105 4th, Tel 3-3403

JOHNSON FRED, 2318 J, Tel 3-6527 (For further information see page 101 Buyers' Guide)

JONES & BRAND & HULLIN INC, 803 J, Tel 2-8961 (For further information see page 93 Buyers' Guide, right bottom lines and front cover)

Kamenzind W J 926 J rm 815

Kauffman D D 719 K rm 532

Kelley R B 4750 Franklin Blvd

King K B 1022 V

KLEIN REALTY SERVICE INC, 827 J, Tel 3-4811 (For further information see page 104 Buyers' Guide and right bottom lines)

Knoll E K 1007 7th R410

LESTER INVESTMENT CO, 1626 K, Tel 2-5238

LYONS ED R, 918 8th, Tel 2-9013 (For further information see page 94 Buyers' Guide and right top corner cards)

MacBRIDE REALTY CO, 913 8th, Tel 2-3601

Mapel T G 1005 8th

McCann M J Mrs 825 1/2 J

McCLATCHY REALTY CO, 809 J, Tel 2-1831

McDaniel Real Estate 5002 Sac Blvd

McMahon J H 1005 8th R303

McNEAR AND SHERMAN, 925 10th, Tel 3-3719

Müller & Harrigan, 900 7th

Moore E N Mrs 613 1/2 22d

Moore W I 3300 Sac Blvd

Moran C E 1005 8th R203

MORRISSEY CO THE, 729 J, Tel 3-1771 (For further information see page 95 Buyers' Guide)

MORTGAGE REALTY CO, E A Bush Mgr, 25 Years Experience, 815 J, Tel 2-6951 (For further information see page 101 Buyers' Guide and left side lines)

Motroni R J 519 Capitol Av

MUNK MARKUS, 2227 4th Av, Tel 6-0811

Nathan & Michel 703 J

NATOMAS COMPANY, 607 Forum Bldg, 1107 9th, Tel 3-2081 (For further information see page 102 Buyers' Guide and left side lines)

Nelson Paul 1509 14th

NORTH SACRAMENTO LAND CO, 1454 Del Paso Blvd (North Sacramento) Tel 9-2721 (For further information see page 102 Buyers' Guide and left side lines)

NUNNELEY REALTY, 701 I, Tels 4-0689 and 3-3793 (For further information see left side lines)

Payne Reno 1107 9th R630

Philpot R N & Son 914 14th

Poffenberger E J 805 J

Prater Anna Mrs 2501 Del Paso Blvd (NS)

Prater W A 2501 Del Paso Blvd (NS)

Richards Frank 719 K rm 409

Richardson M R 910 5th

Rodgers W D 719 K rm 421

Runyan N M 3100 Del Paso Blvd (NS)

Santana J W 1007 7th R410

Security Investment Co 807 J

Shannon H W 1819 F

Shelley J F 815 J

SMITH CHARLES C, 2431 Stockton Blvd,

Tel 6-6425

Spalding Thomas A 1107 9th R708

# Lamb's Electric Co.

ELECTRICAL APPLIANCES

REPAIRING

APPLIANCES

CLOCKS

RAZORS

MOTORS

RADIOS

Tel. 2-6361

1415-21st St.

# NORMANS

Friendly Credit Jewelers

★

WATCHES DIAMONDS JEWELRY

★

FRIENDLY CREDIT

★

Up To A Year To Pay

★

NO INTEREST OR CARRYING CHARGES

★

815 K Street

Tel. 3-1707

## JEFFERSON ACRES SMALL FARMS

1 Acre or More—Easy Terms  
Rich River Loam Soil Within 15 Minutes of Business District of Sacramento. Provide for the Future—Cut the High Living Costs by Raising Most of Your Food.

WRITE OR PHONE 3-6501

WEST SACRAMENTO LAND CO.

15th and Netherlands Blvd.  
West Sacramento, Calif.



**BREUNER'S**

Northern California's  
Largest Home Furnishers!

Sixth and K Streets

TEL 2-1081

**Fidelity Title Insurance Co.**

ROSS E. PIERCE, Manager

811 J St.

K Street at 12th

Telephone... Dial 3-6881

**WEINSTOCK-LUBIN & CO.**  
SACRAMENTO'S FINEST DEPARTMENT STORE

Real Estate—Contd

- SPEICH FRED W**, 307-308 Farmers & Mechanics Bldg, 1014 8th, Tel 3-9018 (For further information see page 96 Buyers' Guide)
- Taylor M H** 2818 J
- THOMAS CHARLES F**, 601 Bank of America Bldg, 1008 8th, Tel 3-2536 (For further information see left side lines)
- Traxler E H** 820 17th  
**Traxler Edith Grove** 820 17th  
**Vernon R J** 1017 J  
**Vogeli Howard** 1005 8th R202  
**Walthall F M** 1007 7th R410  
**WALTHALL S F**, 410 Capital National Bank Bldg, 1007 7th, Tel 3-6595  
**WATERS & NEIDOFFER**, 823 J, Tel 2-7647 (For further information see page 97 Buyers' Guide)
- WATROUS-McCLORY CO**, 916 11th (bet I and J), Tel 3-2071 (For further information see page 56 Buyers' Guide, front cover and right top lines)
- WEST SACRAMENTO LAND CO**, 15th and Netherlands Blvd, West Sacramento, Tel 3-6501 (For further information see page 103 Buyers' Guide and right bottom lines)
- White L F** 920 8th
- WILLIAMS & WILLIAMS**, 303 Mitau Bldg, 1005 8th, Tel 3-1928 (For further information see page 104 Buyers' Guide and right side lines)
- Wooten D M** 1008 8th R305
- WRIGHT & KIMBROUGH**, 819 J, Tel 2-2991 (For further information see page 98 Buyers' Guide and right side lines)

\*Real Estate Loans

- BUHLER F G MORTGAGE CO**, 706 Capital National Bank Bldg, 1007 7th, Tel 3-5924
- GROVES IRWIN N & SON**, 1017 J, Tel 2-2627

\*Real Estate Mortgage Loans

- CAPITAL FEDERAL SAVINGS AND LOAN ASSOCIATION**, 805 J, Tel 3-2545 (For further information see page 107 Buyers' Guide)

\*Realtors

- ARMSTRONG REALTY**, 14th and Broadway, Tel 2-3809 (For further information see page 99 Buyers' Guide and right bottom lines)
- ARTZ & COOK**, 813 J, Tel 2-1041 (For further information see pages 55 and 90 Buyers' Guide and right top lines)
- DREW N B REALTY CO**, 2621 F, Tel 2-1814 (For further information see pages 61 and 103 Buyers' Guide and right top corner cards)
- ELLIOTT & HUSTON INC**, 1010 8th, Tel 3-4675 (For further information see page 100 Buyers' Guide)
- FINLEY REALTY CO**, 1702 Broadway, Tel 2-3773 (For further information see page 104 Buyers' Guide)
- JONES & BRAND & HULLIN INC**, 803 J, Tel 2-8961 (For further information see page 93 Buyers' Guide, right bottom lines and front cover)

- KLEIN REALTY SERVICE INC**, 827 J, Tel 3-4811 (For further information see page 104 Buyers' Guide and right bottom lines)
- MacBRIDE REALTY CO**, 913 8th, Tel 2-3601
- McCLATCHY REALTY CO**, 809 J, Tel 2-1831
- MORRISSEY CO THE**, 729 J, Tel 3-1771 (For further information see page 95 Buyers' Guide)
- MORTGAGE REALTY CO**, E A Bush Mgr, 25 Years Experience, 815 J, Tel 2-6951 (For further information see page 101 Buyers' Guide and left side lines)
- NATHAN & MICHEL**, 708 J, Tel 3-2581
- NORTH SACRAMENTO LAND CO**, 1454 Del Paso Blvd (North Sacramento), Tel 9-2721 (For further information see page 102 Buyers' Guide and left side lines)
- ROTHSCHILD AUBRE**, 1915 16th, Tel 2-4033 (For further information see page 99 Buyers' Guide and right top corner cards)
- THOMAS CHARLES F**, 601 Bank of America Bldg, 1008 8th, Tel 3-2536 (For further information see left side lines)
- VERNON RICHARD J**, 1017 J, Tel 2-7472
- WATERS & NEIDOFFER**, 823 J, Tel 2-7647 (For further information see page 97 Buyers' Guide)
- WEST SACRAMENTO LAND CO**, 15th and Netherlands Blvd, West Sacramento, Tel 3-6501 (For further information see page 103 Buyers' Guide and right bottom lines)
- WILLIAMS & WILLIAMS**, 303 Mitau Bldg, 1005 8th, Tel 3-1928 (For further information see page 104 Buyers' Guide and right side lines)
- WRIGHT & KIMBROUGH**, 819 J, Tel 2-2991 (For further information see page 98 Buyers' Guide and right side lines)

\*Records

- SHERMAN, CLAY & CO**, 12th & K, Tel 2-6911

\*Refrigeration Equipment

- ACME REFRIGERATION & EQUIPMENT CO**, 619 J, Tel 3-0298, Night Tels 6-1788 or 2-3841 (For further information see page 105 Buyers' Guide and left top lines)

Refrigeration Service

- Colard C M** 2545 Sac Blvd  
**F & W Refrigeration Service** 2017 Burnett way  
**MAC'S REFRIGERATION SERVICE**, 2020 J, Tel 2-1329  
**Refrigeration Service Co** 2210 10th  
**Smith Bros** 1920 Stockton Blvd

Refrigeration Supplies

- Baker C E** 1717 I  
**Petersen S A** 2811 Capitol av

Refrigerator Dealers

- ACME REFRIGERATION & EQUIPMENT CO**, 619 J, Tel 3-0298, Night Tels 6-1788 or 2-3841 (For further information see page 105 Buyers' Guide and left top lines)

**STEVENS MOTOR SALES**

"Only the Very Best In Used Cars"

1716 K ST.

TEL. 3-7398



# American Trust Company

Banking Since 1854

COMMERCIAL - SAVINGS - TRUST - SAFE DEPOSIT

1011 Tenth St.

Sacramento

Tel. 2-7661

Blair J N & Co 217 N 16th

CONSUMERS ICE & COLD STORAGE CO,  
831 D, Tel 3-1961 (For further information see page 53 Buyers' Guide and left top lines)

DALLMAN SUPPLY CO (Wholesale) 530 Q,  
Tel 2-3861 (For further information see page 86 Buyers' Guide)

HALE BROS, 825 K cor 9th, Tel 2-7871 (For further information see page 35 Buyers' Guide, right side and right bottom lines)  
Hinshaw R L 1616 J

JOSEPH MANUEL, 1020 J, Tel 2-4453 (For further information see page 39 Buyers' Guide and back cover)

Wellinger E K 2623 Rio Linda blvd (NS)  
Refrigeration Equipment & Service Co 910 12th

Schroder's Appliance Store 1236 J

STRAWN REFRIGERATION SERVICE,  
Commercial and Domestic, Sales and Service, 1310 Del Paso Blvd, Tel 9-3805

ZOPFI JOE J, 2929 Broadway, Tel 5-9123  
(For further information see page 88 Buyers' Guide)

**\*Refrigerator Repairing**

ACME REFRIGERATION & EQUIPMENT CO, 619 J, Tel 3-0298, Night Tels 6-1788 or 2-3841 (For further information see page 105 Buyers' Guide and left top lines)

**\*Refrigerators—Electric**

ACME REFRIGERATION & EQUIPMENT CO, 619 J, Tel 3-0298, Night Tels 6-1788 or 2-3841 (For further information see page 105 Buyers' Guide and left top lines)

BREUNER JOHN CO, 600-608 K, Tel 3-8061  
(For further information see page 47 Buyers' Guide, left side and left bottom lines)

**\*Religious Goods—Retail**

WEIDEMAN'S, 718 J, Tel 2-2451 (For further information see page 49 Buyers' Guide)

**Rendering Works**

Sacramento Reduction & Tallow Works 2317 3d

**Rental Agents**

ARCO REALTY CO, 1915 16th, Tel 2-4033  
(For further information see page 99 Buyers' Guide and right top corner cards)

ARMSTRONG REALTY, 14th and Broadway,  
Tel 2-3809 (For further information see page 99 Buyers' Guide and right bottom lines)

ARTZ & COOK, 813 J, Tel 2-1041 (For further information see pages 55 and 90 Buyers' Guide and right top lines)

BARTLETT GENE, 1315 J, Tel 2-2908 (For further information see page 91 Buyers' Guide and left bottom lines)

DREW N B REALTY CO, 2621 F, Tel 2-1814  
(For further information see pages 61 and 103 Buyers' Guide and right top corner cards)

FINLEY REALTY CO, 1702 Broadway, Tel 2-3773 (For further information see page 104 Buyers' Guide)

HICKMAN-COLEMAN CO, 812 J, Tel 3-7951  
(For further information see page 92 Buyers' Guide and right top lines)

HUNTER W A, 1442 Del Paso Blvd (North Sacramento) Tel 9-2871 (For further information see right top corner cards)

JOHNSON FRED, 2318 J, Tel 3-6527 (For further information see page 101 Buyers' Guide)

LYONS ED R, 918 8th, Tel 2-9013 (For further information see page 94 Buyers' Guide and right top corner cards)

McCLATCHY REALTY CO, 809 J, Tel 2-1831  
MORRISSEY CO THE, 729 J, Tel 3-1771 (For further information see page 95 Buyers' Guide)

MORTGAGE REALTY CO, E A Bush Mgr,  
25 Years Experience, 815 J, Tel 2-6951  
(For further information see page 101 Buyers' Guide and left side lines)

WRIGHT & KIMBROUGH, 819 J, Tel 2-2991  
(For further information see page 98 Buyers' Guide and right side lines)

**Repair Shops**

Allen G R (genl) 1960 Stockton blvd  
Argall R W 1729 L  
Asselena F L (sewing mach) 2007 K  
Cowles O J (elec) 2616 Sac blvd  
Gerard A M (washing mach) 1008 25th  
Johnston S F (carp) 1413 Franklin blvd  
Kaiser O A 1318 28th  
Kalomiris Mike 613 N  
Kitchner Carl (radios) 1215 J  
Kostes Steve (elec) 3336 Stockton blvd  
Lemka C G (genl) 1908 48th  
Luke L A (stoves) 4836 11th av  
Rafferty A W 1604 C  
Schaedler A F (vacuum clnrs) 2620 Sac blvd  
Strong H A (plmbg) 1960 Stockton blvd  
Wildie H P rear 815 W

**\*Restaurant Supplies**

ACME REFRIGERATION & EQUIPMENT CO, 619 J, Tel 3-0298, Night Tels 6-1788 or 2-3841 (For further information see page 105 Buyers' Guide and left top lines)

LINDY'S TRADING POST, 1008-1012 7th, Tel 3-4291

**Restaurants and Lunch Rooms**

Adams Harry 2532 34th  
Aday Sanford 2112 Del Paso blvd (NS)  
Alex A C 414 K  
Alhambra Italian Restaurant 1014 Alhambra blvd  
American Grill 323 K  
Anderson Helen Mrs 1268 4th  
Anderson M S 1400 J  
Angelopoulos Nick 302 K  
Anselmo Federici 5200 Folsom blvd  
Anticevich A T 1128 8th  
Antonopoulos Thos 423 K

# McGee & Thielen

# Insurance

AND

# Surety Bonds

FINANCIAL BLDG.

927 - 10th

TEL.

2-9031

# DOLAN

BUILDING MATERIALS CO.

One of Northern California's Largest Complete Building Material Supply Houses

Alhambra Blvd.  
at P Street

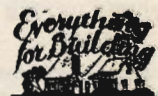

Telephone 6-6481

# BON MARCHE'

K ST. AT 11th

NORTHERN CALIFORNIA'S FASHION LEADER



# NORTH SACRAMENTO LAND CO.

REAL ESTATE — INSURANCE

Subdividers of  
HAGGINWOOD - NORTH SACRAMENTO - WOODLAKE

1454 Del Paso Blvd. NORTH SACRAMENTO

Tel. 9-2721

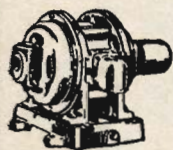

## Reliable Electric Works

MOTORS

Sold, Bought  
Exchanged  
Maintenance  
Rewound  
Repaired  
Rented

V-BELT DRIVES  
PUMPS

Pressure Systems  
1831 Que St.  
Sacramento  
Tel. 2-8677



## EDW. A. GREBITUS

JEWELER

SWISS and AMERICAN  
WATCH REPAIRING

Hamilton, Elgin, Gruen, Bulova Watches  
CHARGE ACCOUNTS INVITED

1004 K  
Tel. 2-9081



### Restaurants and Lunch Rooms—Contd

Arrick Hyman 119 K  
Asteca Restaurant 216 K  
Au Nee Lung 2984 35th  
Avila Anita Mrs 1111 2d  
Azevedo A M 2101 P  
Bajurin Dominick 1124 7th  
Barbaria Antonina Mrs 1116 10th  
Barbieri Mario 1730 L  
Barsetti Lena Mrs 517 K  
Bedell E J 1117 11th  
Bee Coffee Shop 217 K  
Bell O D 2987 35th  
Bellevue Cafe 1312 K  
Beltrami Irene Mrs 500 2d (B)  
Bender Paul 2024 K  
Berg M C Mrs 2014 Del Paso blvd (NS)  
Bettencourt H A Mrs 315 C (B)  
Bill & Joe's 2748 Sac blvd  
Birdsong Jos 2113 Del Paso blvd (NS)  
Blake I J 2730 Bway  
Blanchard L R 5530 H  
Blaskovich Vince 1025 2d  
Blue & White Kitchen 958 39th  
Bong Yee 404 K  
Bornemann M M Mrs 1115 Q  
Boyd Thos 1117 19th  
Bradovich Dominic 1016 8th  
Brezzo O M 705 J  
Bridge Lunch 1323 Front  
Broderick R J 503 K  
Brown Thos 710½ L  
Buel Mildred Mrs 4807 Folsom blvd  
Bungalow Lunch 705½ I  
Burich Jas 415 K  
Burke Stanley 1735 Stockton blvd 1600 K and  
2407 Del Paso blvd  
Cabarrubiaz Macrina 227½ K  
Cajero A K 318 L  
Casey Richd 1000 2d  
Cervantes Lupe Mrs 1210 3d  
Chaffee R H 1515 11th  
Chan Carl 2124 Del Paso blvd (NS)  
Chan Varney 1223 J  
Chew Lam 1007 2d  
Chiganos John 312 K and 323 L  
Chilli Bowl 2026 I  
China Clipper Cafe 1016 10th  
Cioffi Vincent 630 Q  
Cliff House Cafe 1016 6th  
Club Twenty Six Cafe 2530 Bway  
Cochran C C 1004½ 10th  
Coffey G C 701 L  
Collias N H 329 L  
Commercial Hotel Restaurant 231 I  
Coney Island Sandwich Shop 1010 6th  
Corsiglia J J 5201 Folsom blvd  
Courts W S 2999 Freeport blvd  
Crockett David 6500 Folsom blvd  
Currie Kath Mrs 1101 Bway  
Curtins Thos 210 K  
Cvitkovich T B 2959 35th  
David F I 830 12th  
David Fred 1129 I  
Davis Clara Mrs 329 12th  
Davis H T 1916 9th  
Dawson V J Mrs 1700 Del Paso blvd (NS)  
Day & Night Lunch 401 J  
Dean Hilda Mrs 231 12th  
Del Campo M M Mrs 1125 3d  
Dinner Table The 2721 Bway

Dong Haw 304 I  
Donovan's 1020 10th  
Drakos Jas 1204 J  
Duncan J E 2106 L  
Dunlap G T 4322 4th av  
Eaton F L 2020 Bway 1207 J 816 12th 919 16th  
Eddie & Johnnie's Chicken House 422 K  
Edebohks A G 826 J  
Edwards J W 1199 E El Camino (NS)  
Empire Cafe 419 K  
Esteves Juan 209 L  
Evans John 2840 35th  
Falor R I 1230 J  
Fat F S 806 L  
Father Divines Peace Restaurant 1419 4th  
Fernandez Adela Mrs 304 J  
Ferrell R L 4001 Freeport blvd  
Fisher B D Mrs 1126 H  
Fisher C J 1023 6th  
Flood J A 923 2d  
Flying Eagle Cafe 427 K  
Ford R A 515a K  
Fong Hattie 902 4th  
Fong Hue 1021 4th  
Fong Wm 326 I  
Fong Yan 2025 L  
Fong Yen 2025 K  
Fong & Mar Cafe 305 K  
Frautschi Kenneth 407 16th  
Freeman Willie 312 Capitol av  
Furlotte M J 425 K  
Gaddis Cora Mrs 725 10th  
Garbarino F J 604 Q  
Geiser A A 1218 Alhambra blvd  
Gianopolis P P 1023 4th  
Giant Shops 927 K  
Giesy Fred 1020 5th  
Giordano F L 1129 8th  
Glavich Luka 2628 Stockton blvd  
Golden Restaurant & Buffet 625 K  
Golden State Coffee Shop 901 5th  
Graham Melvin 1001a 8th  
Grand Cafe 2006 Del Paso blvd (NS)  
Griswold N H 1015 Alhambra blvd  
Grove A 501 16th  
Hagel M T 2431 J  
Hardin F S 1508 J  
Hare C O 813 7th  
Harris J O 1817 Bway  
**HART'S LUNCH & PASTRY SHOP, 919 K,  
Tel 3-2521 and 520 K**  
Hatchett Myrle 1415 L  
Heinrich J J 914 J  
Hernandez Amalia Mrs 1012 3d  
Hernandez Maria L 215 L  
Hinkey, Dinkey Cafe 3818 Stockton blvd  
Hi-Way Ninety-Nine Lunch 2624 Stockton  
blvd  
Hong H A 404 J  
Horrell L F 2565 Franklin blvd  
Hotel Clunie Coffee Shop 1025 8th  
Hotel Senator Coffee Shop 1118 12th  
**HOYT'S DOUGHNUT SHOPS, 1525 Del Paso  
Blvd, (North Sacramento) Tel 9-2284;  
1800 Broadway, Tel 3-9330; Other Stores  
in Marysville, 517 E St, Tel 464, and  
Chico, Park at 17th, Tel 616 (For further  
information see page 38 Buyers'  
Guide, left bottom lines and back cover)**  
Husby G H 1425 11th  
Jang Quin 2941 35th

### SERVICE WITH A SMILE

Look for the Blue Car with Silver Stripe and Big Top Light

# H. & C. TAXI - Phone 3-3961



# LAVENSONS INC.

Since 1877

Shoes for the Entire Family

1018 - 1020 KAY DIAL 3-1791



Johnson W N 1524 J  
 Johnson Wesley 3024 Stockton blvd  
 Jue Loy June 1118 10th  
 Jukieh Louis 1009 13th  
 Julius Restaurant 301 J  
 Kallas Thos 529 J  
 Kane Rose Mrs 1018 6th  
 Kassman John 1212 Alhambra blvd  
 Kelly Rose Mrs 1613 10th  
 Kestin J J 1111 8th  
 Khallal Jack 428 L  
 Khardan Dan 112 5th  
 Klaiss F L 117 Capitol av  
 Kolvos Jas 403 K  
 Kost J J-1630 J  
 Kotsovolos E N 1310 Alhambra blvd  
 Kouretas Louis 2531 35th  
 Kyncey W L 1628 Bway  
 Labor Temple Cafe 900 8th  
 La Cabana Cafe 1113b 3d  
 Ladas Antone 2128 11th  
 Ladner Bessie Mrs 1222 4th  
 Lafayette Grill 322 K  
 Lee O H 1020 3d  
 Legatos Tony 625 K  
 Leikos Frank 1023 2d  
 Lerond A E Mrs 2231 10th  
 Lindberg E F 1021a 9th  
 Lodin Kama 1128 5th  
 Log Cabin Tavern 701 J  
 Lopez Andw 1127½ 2d  
 Louie Wing 307 J  
 Lucky Seven Cafe 1013 5th  
 Lunchette 1124 J  
 M Street Cafe 1900 Capitol av  
 Mackis Andw 1004 9th and 1101 P  
 Main Coffee Shop 1226 6th  
 Mantis Thos 1014 3d  
 Marconi Restaurant 530 I  
 Marine Garden 1019 10th  
 Market Grill 2630 5th  
 Markpoulos Angelo 603 K  
 Martinez Cruz 1011 2d  
 Matranga Anthony 907 16th  
 McDonald & Schwinof 6600 Folsom blvd  
 McMahon J M 215 N 16th  
 McMean's A H 2943 43d  
 McMillan Shadrac 1226 4th  
 McNaughton Joyce  
 McNeely W C 2128 Del Paso blvd (NS)  
 Meeder Gladys Mrs 1907½ Capitol  
 Mezzanares Louis 2000 J  
 Miller Alf 1203 4th  
 Mojave Coffee Shop 925 2d  
 Mom & Fern's Inn 328 2d (E)  
 Nance J G 129 J  
 Neilsen Geo 1103 T  
 New Governor Grill 1117 7th  
 New Tientsin Cafe 116 9th  
 New Union Cafe 306 L  
 Nunez Candelaria 1111 3d  
 O'Brien W E 2800 Stockton blvd  
 Ochsner H B Mrs 2735 5th av  
 Old Mill Pit Bar B Q 605 N 16th  
 Ong F B 905 8th  
 Orecchia Romano 1217 J  
 Oreb J M 603 J  
 Oxman Albt 1126 7th  
 Palmquist O D 1422 16th  
 Pals Club 1001 Q  
 Paras Jas 1024 2d

Paul C J 1230 J  
 Payne Margt 1324 3d  
 Perry Mercedes 1123 3d  
 Pete & Nick 525 16th  
 Platz R O 1522 16th  
 Polalis John 227 N 16th  
 Ponce DeLeon Christine 314 L  
 Poulos Louis 1022 8th  
 Powell Saml 1101 O  
 Quaresma J T 773 N 16th  
 Quinteros Mary 929 2d  
 Rabanal Ponciano 1206 3d  
 Rainbow Cafe 509 K  
 Ramirez Jos 1122 2d  
 Ramona Coffee Shop 1011 6th  
 Rapasas Lauriano 316 L  
 Renos Tom 3408 3d av  
 Restas Geo 1009 2d  
 Rex Cafe 2217 Del Paso blvd (NS)  
 Riehl W J 1607 Bway  
 Rivera C C Mrs 921 2d  
 Roberts Fish Grotto 1211 K  
 Rodriguez Wm 610 Capitol av  
 Roeder L J 1012 5th  
 Rojas Robt 1022 3d  
 Rosemont Grill Folsom blvd and Seville way  
 Rouppet Louis 513 Bway  
 Royal Cafe 1125 7th  
 Rudesuli Ernest 427 Bway  
 Sacramento Coney Island 1004 J  
 Sanchez J V 1028 2d  
 Sarlis Bessie Mrs 1707 Stockton blvd  
 Schroeder H C 524 12th  
 Serpa Jos 2330 J  
 Shasta Ice Cream Co 2814 Bway  
 Sheppard Geneva Mrs 1323 4th  
 Shoemaker E A 1713 29th  
 Sincere Cafe 315 K  
 Smith Hazel E 213 C (B)  
 Smith Rose Mrs 1403 28th  
 Solander O J 3031 F  
 Southern Pacific Station Restaurant 401 I  
 Stamour Gus 1232 K  
 Stanish Rocco 2416½ P  
 Stathopoulos G P 303½ L  
**STEEN'S PLACE, 35th and 4th Av, Tel  
 5-9862 (For further information see  
 page 68 Buyer's Guide and right side  
 lines)**  
 Stevenson Nancy 426½ Capitol av  
 Stewart W E 1022 Del Paso blvd (NS)  
 Strome W A 1009 8th  
 Stumbos J D 1310 J  
 Sutter The 1011 K  
 Taylor's Drive-In 1132 Del Paso blvd (NS)  
 Teds Cafe 2433 21st  
 Thomas Tomasine Mrs 1318 I  
 Tiny's Waffle Shop 905 K  
 Tolle Geo 1601 Capitol av  
 Towne Club 1015 10th  
 Trammell Jerry 315 12th St rd  
 Twin Dragon Cafe 2816 35th  
 Van Antwerp J W 1709 16th  
 Vassar Alta 4700½ Franklin blvd  
 Villalobos Alphonso 310 L  
 Viratos P J 3200 1st av  
 Ward W C 1126 5th  
 Weaver Helen Mrs 1307 4th  
 Welcome Cafe 309 K  
 White Spot The 2930 Bway  
 White Spot The 1712 C

**WILLIAMS & WILLIAMS**  
 REAL ESTATE SALES  
 GENERAL INSURANCE  
 303 Miran Bldg.  
 1005 8th St.  
 Phone 3-1928

**JACK  
 COCHRAN  
 ROOFING  
 CO.**

PHONE

2-7647

823 J St.

# HARRY A. NAUMAN & SON

FUNERAL DIRECTORS

2021 28th St.

Phone 5-0416



DODGE  
Plymouth

**MILLER**

**AUTO  
CO.**

1415 Broadway  
Tel. 3-5951

*A Record of  
33 Years  
Reliable Service*



**Capitol  
Investigation  
Bureau**

Member of  
Associated American  
Detective Agencies

**COMPLETE  
DETECTIVE  
SERVICE**

LICENSED AND  
BONDED

**WE LOCATE  
MISSING  
HEIRS**

PHONE  
2-6881

719 K Street  
437 Ochsner Bldg.



# The Diamond Match Co.

LUMBER — BUILDING MATERIALS

2826 Q Street

Telephone 6-4703

**Restaurants and Lunch Rooms—Contd**

White Viola Mrs 808 I  
Williams Estelle Mrs 328 Capitol av  
Williams Rodney 2110 Del Paso blvd (NS)  
Wong Arth 921 3d  
Wong Bill 1022 5th  
Wong Foo 1116 7th  
Wong Geo 228 J  
Wong Geo 913 3d  
Wong Gon Lip 2900 35th  
Wong Seong 911 3d  
Wong W C 320 L  
Yankee Cafe 1400 Bway  
Yee June 221 K  
Young America Cafe 1028 4th  
Zingg Geo 5040 Folsom blvd

**\*Rice By-products**

ANDERSEN BROTHERS, P O Box 242, Tel 2-8773, West Sacramento

**\*Rice Growers**

RICE GROWERS ASSOCIATION OF CALIFORNIA, Mill and Office at West Sacramento, P O Box 958, Zone 4, Tel 2-3641

**Rice Mills**

CAPITAL RICE MILLS, West Sacramento Docks, P O Box 804 Sacramento, Tel 2-8218

Farmers Rice Milling Co 1531 Front  
Rice Growers Assn of Cal P O Box 958 (WS)

**Riding Academies**

Ochipinti Thos 2643 Riverside blvd  
Sacramento Riding Club 3401 Del Paso blvd (NS)

**\*Road Contractors**

REEVES J R, 16th at American River Bridge, PO Box 1072, Tel 9-2707 (For further information see page 29 Buyers' Guide)

TEICHERT A & SON INC, 1846 37th, Tel 5-2651 (For further information see page 18 Buyers' Guide)

**\*Road Machinery**

SACRAMENTO TRACTOR & EQUIPMENT CO, 1800 16th cor R, Tel 2-0411 (For further information see page 75 Buyers' Guide and left top corner cards)  
WEAVER TRACTOR CO, 1900 T, Tel 3-4834

**Roofers**

Burr A L 2417 28th  
BUSH ROOFING CO, 1912 K, Tel 2-0377 (For further information see page 105 Buyers' Guide and right side lines)  
COCHRAN JACK ROOFING CO, 823 J, Tel 2-7647 (For further information see page 106 Buyers' Guide and right side lines)

Curtis F B 2817 W  
Ficker W A 1715 5th  
Irvine J E 1816 51st  
Marulo Frank 2016 26th  
MESSIER CONSTRUCTION CO, 601 North 16th, Tel 4-0415 (For further information see pages 28 and 106 Buyers' Guide and left top corner cards)

Neff C C 1717 S

OWENS CHARLES E ROOFING & INSULATION, 411 16th, Tel 2-2966

SACRAMENTO ROOFING & INSULATION CO, 1619 E, Tel 2-6371

VALLEY ROOFING CO, 4309 12th Av, Tel 6-0378 (For further information see page 106 Buyers' Guide)

Walsh L W Mrs 1729 13th  
YANCEY COMPANY, 2116 K, Tel 3-6518 (For further information see page 54 Buyers' Guide and back cover)

**Roofing Materials and Supplies**

BUSH ROOFING CO, 1912 K, Tel 2-0377 (For further information see page 105 Buyers' Guide and right side lines)

CAPITAL LUMBER CO, 1833 37th cor R, Tel 5-2681 (For further information see page 70 Buyers' Guide and front cover)

DIAMOND MATCH CO THE, 2826 Q Cor 29th, Tel 6-4703; North Sacramento 1100 E El Camino, Tel 9-2741 (For further information see page 71 Buyers' Guide and left top lines)

DOLAN BUILDING MATERIALS CO, 3030 P (Alhambra at P) Tel 6-6481 (For further information see page 72 Buyers' Guide and right side lines)

FRIEND & TERRY LUMBER CO, Front Between S and T Sts, Tel 3-9091 (For further information see page 73 Buyers' Guide and right side lines)

FULLER W P & CO, 1013 12th, Tel 2-1061 (For further information see page 79 Buyers' Guide and left top lines)

KNOX LUMBER CO INC, Office and Yard 2230 Front cor W, Tel 2-3614 (For further information see page 74 Buyers' Guide and left top corner cards)

MESSIER CONSTRUCTION CO, 601 North 16th, Tel 4-0415 (For further information see pages 28 and 106 Buyers' Guide and left top corner cards)

**Rubber Goods—Manufacturers**

Sacramento Rubber Co 715 J

**\*Rug Cleaning**

SACRAMENTO GOLDEN STATE LAUNDRY, 1220 S, Tel 3-2061 (For further information see page 65 Buyers' Guide and right bottom lines)

**Rug Dealers**

(See also Carpets, Rugs and Floor coverings)  
CHANDLER HUGH D, 1310 K, Tel 3-4701 (For further information see page 53 Buyers' Guide)

EASTERN, 1112-14-16 J, Tel 2-7641 (For further information see back cover and left bottom lines)

ELDER'S, 1827 J, Tel 2-0635 (For further information see page 62 Buyers' Guide and right side lines)

**Rug Manufacturers**

Sacramento Rug Works 4823 Folsom blvd

Northern California's  
Largest Home Furnishers!

**BREUNER'S**  
Sixth and K Streets  
SACRAMENTO



# GEORGE L. KLUMPP FUNERAL DIRECTOR

*A Beautiful Service at a Reasonable Price — Air Conditioned*  
808 O St. Chapel of Flowers Tels. 3-7917 and 3-7918 (Day or Night)

**Safe Deposit Boxes**

- BANK OF AMERICA NATIONAL TRUST & SAVINGS ASSOCIATION** (Sixth and K Branch) 530 K cor 6th, Tel 3-6841 (For further information see page 13 Buyers' Guide and left bottom lines)
- CITIZENS BANK OF SACRAMENTO**, 2863 35th cor 4th Av, Tel 6-4711 (For further information see page 15 Buyers' Guide)
- MERCHANTS NATIONAL BANK**, 1015 7th bet J and K, Tel 2-3883 (For further information see page 15 Buyers' Guide)

**Safes—Dealers**

- CROCKER H S CO INC**, 923 K, Tel 2-0741 (For further information see page A)

**\*Salary Loans**

- LOCAL LOAN CO**, 1104 8th (2d Floor) cor 8th and K, Tel 2-0431
- PERSONAL FINANCE CO OF SACRAMENTO**, 227 Forum Bldg, 1107 9th, Tel 3-5731

**\*Sand, Gravel and Ready Mixed Concrete**

- PERKINS GRAVEL CO** (A Teichert & Son Inc) 1846 37th, Tel 5-2651 (For further information see page 18 Buyers' Guide)

**Sand and Gravel Dealers**

- POWELL ROBERT & CO**, PO Box 815, 24th and American River, Tel 2-9089
- Sacramento Rock & Sand Co N 16th cor A

**\*Sandblasting—Commercial**

- CARLAW BROS**, 1801-1807 10th, Tel 3-4938 (For further information see page Z)

**Sanitariums**

- Pellegrini Antonia Mrs 3835 J

**Sash, Windows, Doors and Trim—Dealers**

- BURNETT & SONS**, 200 11th cor B, Tel 2-0493 (For further information see page 84 Buyers' Guide and left side lines)
- CAPITAL LUMBER CO**, 1833 37th cor R, Tel 5-2681 (For further information see page 70 Buyers' Guide and front cover)
- DIAMOND MATCH CO THE**, 2826 Q cor 29th, Tel 6-4703; North Sacramento, 1100 E El Camino, Tel 9-2741 (For further information see page 71 Buyers' Guide and left top lines)
- SIERRA MILL & LUMBER CO**, 201 V, Tel 3-7437 (For further information see pages 74 and 84 Buyers' Guide, left top lines and back cover)

**\*Sash, Windows, Doors and Trim—Wholesale**  
**CALIFORNIA BUILDERS SUPPLY CO**, 1905 19th, Tel 2-0788

- SIERRA MILL & LUMBER CO**, 201 V, Tel 3-7437 (For further information see pages 74 and 84 Buyers' Guide, left top lines and back cover)

**Sausage Casings**

- Dewied Andw 685 E (B)

**Sausage Manufacturers**

- CLAUSS & KRAUS INC**, 1700 I, Tel 3-5781 (For further information see page 77 Buyers' Guide and left side lines)
- Made Rite Sausage Co 3353 2d av
- PURETA SAUSAGE CO**, 324 Alhambra Blvd, Tel 3-2511

**\*Savings Banks**

- AMERICAN TRUST COMPANY**, 1011 10th Tel 2-7661 (For further information see page 12 Buyers' Guide and right top lines)
- BANK OF AMERICA NATIONAL TRUST & SAVINGS ASSOCIATION** (Sacramento Main Office) 730 J cor 8th, Tel 3-6841 (For further information see page 13 Buyers' Guide and left bottom lines)
- BANK OF AMERICA NATIONAL TRUST & SAVINGS ASSOCIATION** (Sixth and K Branch) 530 K cor 6th, Tel 3-6841 (For further information see page 13 Buyers' Guide and left bottom lines)
- CAPITAL NATIONAL BANK**, 700 J cor 7th, Tel 2-9041 (For further information see page 14 Buyers' Guide and right bottom lines)
- CITIZENS BANK OF SACRAMENTO**, 2863 35th cor 4th Av, Tel 6-4711 (For further information see page 15 Buyers' Guide)
- MERCHANTS NATIONAL BANK**, 1015 7th bet J and K, Tel 2-3883 (For further information see page 15 Buyers' Guide)

**Savings and Loan Associations**

- CAPITAL FEDERAL SAVINGS AND LOAN ASSOCIATION**, 805 J, Tel 3-2545 (For further information see page 107 Buyers' Guide)
- FORT SUTTER FEDERAL SAVINGS & LOAN ASSOCIATION**, 1010 8th, Tel 3-4675

**Saw Filers, Setters and Repairers**

- Sacramento Grinding Works 826 14th
- Skog J A 1800 Q

**Saw Manufacturers**

- Pacific Chain Saw Co 1004 24th

**Scale Dealers**

- Kennedy C F 1420 J
- Murphy L R Co 1610 North C

**Scavengers**

- Hagginwood Sanitary District 805 Eleanor av (NS)
- Sozzi L L 4747 15th av

**Schools—Public**

- American Legion 3830 4th av
- Ben Ali N 18th and Glenrose (NS)
- Booth Newton 2630 V
- Bret Harte 3250 Franklin blvd
- California Junior High 2991 Land Park dr
- Carson Kit Jr High 1300 54th
- Coloma 4631 T
- Crocker 1614 Vallejo way
- Donner 3350 Stockton blvd
- Dos Rios 1200 Isabel
- El Dorado 5241 J

## Borden's Capital

GRADE A

# Milk

at your  
Grocer's  
or  
Delivered  
to your  
Home

Phone  
2-3851

## Borden's Capital Dairy Co.

Home of Hart Schaffner and Marx Clothes

1022 Kay



Tel 2-2913

# HEESEMAN, Inc.

# SACRAMENTO GOLDEN STATE LAUNDRY

DRY CLEANERS — RUG CLEANERS

1220 S St.

Phone 3-2061



Sacramento's Finest Little Jewelry Store . . . where only diamonds of the highest quality are sold . . . as well as the best makes of American and foreign watches.

Budget Plan payments, weekly or monthly, to suit your convenience.

# TOM B. MONK CO.

1009 K STREET  
Next to Hippodrome Theatre

### Schools—Public—Contd

- Fremont 2420 N
- Fruit Ridge Elementary 4625 44th
- Gardenland W El Camino av (NS)
- Grant Union High Grand av and Marysville rd (N<sup>o</sup> Sac)
- Grant Union Junior College Grand and Orange avs (NS)
- Hagginwood 3030 Marysville rd (NS)
- Jefferson 1615 N
- Judah Theodore 3915 McKinley blvd
- Land William Elementary 1116 U
- Lincoln 418 P
- Lincoln Junior High 4th and Q
- Lubin David 3575 K
- Marshall 2700 G
- McClatchy C K High 3100 Freeport blvd
- McClellan South av and Kern (NS)
- Muddox H C 872 Redding av
- North Sacramento 150 Dixie Anne av (NS)
- Riverside 2970 Riverside blvd
- Sacramento Continuation High 1310 G
- Sacramento Evening High 1816 K
- Sacramento High 34th cor Bway
- Sacramento Junior College 3835 Freeport blvd
- School for Deaf Children 24th and N
- School for Physically Handicapped Children 1716 E
- Sierra 2791 24th
- South Sacramento 4502 Franklin blvd
- Stanford Leland Junior High 3545 Sac blvd
- Sutter Junior High 1816 K
- Sutterville Heights 1910 Sutterville rd
- Tahoe 5924 5th av
- Washington 324 C (B)
- Washington Child Care Center 1716 E
- Washington High 1716 E
- Washington Junior High 1700 E

### Schools, Colleges and Academies

- CHRISTIAN BROTHERS SCHOOL, 2535 21st cor Broadway, Tel 5-1961
- Grace Day School 730 S
- HEALD'S BUSINESS COLLEGE, 1027 14th cor K, Tel 2-4924 (For further information see page 19 Buyers' Guide)
- Immaculate Conception Parish School 3230 Bway
- Mee Wah School 1413 6th
- Mohler Barber College 311 J
- PEASE CONSERVATORY OF MUSIC (Piano, Voice, Pipe Organ, Violin, Dramatics) Christensen's Rapid Method of "Swing Piano," 2130 L, Tel 3-7038 (For further information see page 27 Buyers' Guide and left top corner cards)
- Place Margt Mrs (secretarial) 1015 47th
- Sacramento College 3825 Freeport blvd
- Sacramento Evening College 1816 K
- Sacramento Junior College 1816 K
- Sacramento Secretarial School 1301 15th
- Sacred Heart School 833 39th
- St Francis School 1105 25th
- St Joseph's Academy 815 G
- Seventh Day Adventist School 4030 12th av
- STRUTZ SCHOOL OF WATCHMAKING & ENGRAVING, 2200 K, Tel 3-0838 (For further information see page 108 Buyers' Guide and right top corner cards)
- Trinity Lutheran School 1514 27th

WEBSTER MERION SCHOOL (Nursery to College) Tutoring in All Subjects, 2315 Capital Av, Tel 2-3286  
Westminster Nursery School 1300 N

### Second Hand Goods

- Anapolsky Wm 1010 3d
- Cohn Henry 431 J
- Connolly Chas 521 12th
- Davey R G 4560 Franklin blvd
- De Berry M H 530 L
- Disabled Veterans Store 2918 35th
- Dixon W C 509 J
- Dodson C A 918 2d
- Esmond P R 424 L
- Farabough Roy 218 I
- Forman Aaron 226 K
- Forman Julius 214 J
- Hammah Jaffo 916 2d
- Harkins F B 399 12th St rd
- Jacobs Jos 317 K
- Kahn S D Mrs 1005 2d
- Meadows Ray 319 12th
- Merz H A 524 L
- Moore Guy 206 J
- Muskovitz Celia Mrs 218 J
- Myers J M 206 I
- Osoffsky Julius 302 J
- Retzanevsky Morse 220 J
- Silverman Rose Mrs 1002 2d
- Smith H E 1231 4th
- Twelfth Street Store 406 12th
- Watson A A 1420 Del Paso blvd (NS)
- Weintraub C S Mrs 229 J
- Whitney J W 1043 E El Camino (NS)
- Wilson W C 521 L
- Wood T A 311 12th
- Zaretsky Harry 1013 2d
- Ziegler Edw 511 J
- Zimmerman Jacob 205 J

### \*Secretarial Schools

HEALD'S BUSINESS COLLEGE, 1027 14th cor K, Tel 2-4924 (For further information see page 19 Buyers' Guide)

### \*Sedan Service

GREYHOUND TAXI CO, 215 K, Tel 3-3961 (For further information see page 112 Buyers' Guide and left bottom lines)

### Seeds—Retail

- Central Valleys Seed Co 1616 Bway
- LAGOMARSINO F & SONS, 721 J, Tel 3-2529 (For further information see page 108 Buyers' Guide and left bottom lines)
- SMITH F F & CO INC, 922 12th, Tel 2-2981

### Seeds—Wholesale

- Associated Seed Growers Inc 3310 Sac blvd
- Ferry-Morse Seed Co 1734 34th
- LAGOMARSINO F & SONS, 721 J, Tel 3-2529 (For further information see page 108 Buyers' Guide and left bottom lines)
- Woodruff F H & Sons Inc 1401 C

### Sewer and Drain Tile Manufacturers

Muddox J E Mrs 2931 L

**MERCHANTS SERVICE BUREAU**  
COLLECTIONS • CREDIT REPORTS  
Ochsner Building  
Tel. 3-7471

**Charles F. Thomas**  
Realtor

REAL ESTATE

INSURANCE

601 BANK OF AMERICA BLDG.

1008 8TH ST.

Phone 3-2536



## LAVENSONS INC.

Since 1877

Shoes for the Entire Family

1018 - 1020 KAY

DIAL 3-1791



# KAY JEWELERS

Tel. 2-8919  
810 Kay St.  
SACRAMENTO

AMERICA'S LARGEST CREDIT JEWELERS

The Store For All America

IT'S O.K. TO OWE KAY

### Sewing Machine Dealers

HALE BROS, 825 K cor 9th, Tel 2-7871 (For further information see page 35 Buyers' Guide, right side and right bottom lines)  
Nielsen Harold 1021 J  
Singer Sewing Machine Co 1018 J

### \*Sheet Metal Contractors

AHL FRANK Z SHEET METAL WORKS, 2114 P, Tel 3-3482 (For further information see pages 46 and 109 Buyers' Guide, left side lines and back cover)

### Sheet Metal Workers

AHL FRANK Z SHEET METAL WORKS, 2114 P, Tel 3-3482 (For further information see pages 46 and 109 Buyers' Guide, left side lines and back cover)

B & B Sheet Metal Works 1115 5th  
Burgess B R 112 6th (NS)

CARPENTER M R, 907 Front, Tel 2-7702  
Crouch A B 1725 I

DUNPHY WALTER M, 3136-40 Folsom Blvd, Tel 5-5439 (For further information see page 109 Buyers' Guide)

Genant G H 410 J

Gibson R Z 417 29th

Kanzajian Vahan 2809 S

Lacey A H 947 Swanston dr

McLaughlin Sheet Metal Works 1912 I

MENDENHALL J H SHEET METAL WORKS, 321 N 12th, Tel 3-2468

Pagni Albt 1717 I

PARK SHEET METAL WORKS, 2562 Sacramento Blvd, Tel 5-2619

Slakey Bros 1749 34th

Soracco C D 2837 36th

Wagner Sheet Metal 2217 Bway

Weber Ernest 1212 30th

### \*Sheet Music Dealers

SHERMAN, CLAY & CO, 12th and K, Tel 2-6911

### Ship Builders

Alling N M Iron Works and Shipbuilding Co 2415 5th

River Lines Ship Yards 520 1st (B)

### Shirt Manufacturers

Chew Hing 1124 5th

### Shoe Dealers—Retail

Anderson G M 1028 K

Berlands Shoe Store 804 K

BON MARCHE', 1031 K cor 11th, Tel 3-6551 (For further information see right bottom lines)

BRADDOCK'S SHOE STORE, Enna Jettick Shoes, 908 J, Tel 3-8663 (For further information see page 111 Buyers' Guide)

BURTON DON SHOE SALON, 914 K, Tel 2-4919

Buster Brown Shoe Store 808 K

Craft R D 525 K

DEVLIN SHOE DEN, Featuring Stacy-Adams, Wfright Arch Preservers, Allen Edmonds and Crosby Square, 1007 11th Tel 3-8638

EASTERN, 1112-14-16 J, Tel 2-7641 (For further information see back cover and left bottom lines)

ELKUS ALBERT, 925-927 K, Tel 3-5711 (For further information see page 24 Buyers' Guide)

Fashion Bootery 702 K

Florsheim Shoe Store Co Ltd 809½ K

GallenKamp's Shoes 500 and 727 K

HALE BROS, 825 K cor 9th, Tel 2-7871 (For further information see page 35 Buyers' Guide, right side and right bottom lines)

Health Spot Shoe Shop 928 J

Johnstone J H 518 K and 1516 Del Paso Blvd (NS)

Karl's Shoe Stores Ltd 609 K

Kirby's Shoes 712 K

LAVENSONS INC, 1018-1020 K, Tel 3-1791 (For further information see page 110 Buyers' Guide, right top and left bottom lines)

Leed's Shoe Stores 814 K

Logan Roy Shoe Stores 721 K

Mayfield G I 407 K

McKAY ARTHUR W (1 Miller Shoes) 1030 K

Miller O E 1115 10th

PENNEY J C CO, 630 K, Tel 2-4921 (For further information see page 38 Buyers' Guide and right bottom lines)

Price's Shoe Store 809 K

Sham Jerry 1008 11th

Skeels E N 1010 K

Tobias J G 1008 9th

WEINSTOCK, LUBIN & CO, 1120 K cor 12th, Tel 3-6881 (For further information see page 37 Buyers' Guide, left top and left bottom lines)

WILSON OLLIE A, Ground Gripper and Cantilever Shoe, 1021 9th, Tel 3-1621

### Shoe Repairers

Angeletti Fred 4365 4th av

Basso Dominio 3735 Stockton Blvd

Bele Jos 1516 19th

Beutler Eug 3828 Stockton Blvd

Boston Shoe Repair Shop 2740 Sac Blvd

Brady A J 1109 4th

Brenner J F 2985 35th

Butler R R 5617 H

Capra E J 2728½ Capitol av

Chibante A A 2102 3d

Cirincione D P 1017 2d

Coburn G W 2111 Del Paso Blvd (NS)

Damiani Salvatore 607 16th

De Cuir Shoe Shop 2505 17th

Douthit Opal 1524 Del Paso Blvd (NS)

Duccini W G 4818 Folsom Blvd

Espinosa Pedro 1027 5th

Franzella Thos 714 17th

Hornbeck J C 2806 J

Ilsohn W W 1002 J

Karras J A 1304 J

Kee Tong 1016 4th

Larson C J 1122 9th

Lateano Michl 2841 35th

Long Bert 2111 J

Lore Gregory 2621 Bway

Lunetta Venanzio 2720 T

Meznanares Steph 1126 8th

Meznanares T G 1114 10th



"The Blue Cross Plan"

INTERCOAST

HOSPITALIZATION INSURANCE ASS'N

HOME OFFICE  
1127 J St.  
SACRAMENTO  
3-4815

Capital City Title Co.

Complete TITLE and ESCROW SERVICE

801 J St.  
PHONE  
2-1851

OFFICE Phone 3-7491

RESIDENCE Phone 2-1972



BONDS & INSURANCE

Plus Personal Service

220 Odd Fellows Bldg.

1025 - 9th



**BREUNER'S**

SACRAMENTO

Sixth and K Streets

Northern California's  
Largest Home Furnishers!

**Nunneley  
Realty**

**REAL  
ESTATE**

**Business  
Opportunities**

**INSURANCE**

**701 I St.**

Phones

4-0689-3-3793

**SHERWIN-WILLIAMS CO.**

SACRAMENTO BRANCH

**Kem-Tone Style Perfect Wall Papers**

Store and General Office: 1024 J St.

Tel. 3-2013

Sacramento

**Shoe Repairers—Contd**

Musacchia J B 2728 Bway  
Panizzi Giovanni 1526 8th  
Perrone Michl 1824 Stockton blvd  
Piazza Jos 4744 J  
Pretrotta Curi 3219 Folsom blvd  
Provenghi Alf 525 Capitol av  
Rillo M F 616 Mallon  
Sady T T 2007 Del Paso blvd (NS)  
Smpardos D O 1029 6th  
Spitaleri Salvatore 1917 E  
Taylor B T 1008 6th  
Valemos Nick 1931 10th  
Valenti J V 526 12th  
Venditti Bernardino 3005 5th av  
Vienna Louis 719 Cal  
Wakefield R D 3309 Sac blvd  
Welsberg Frank 227 K  
Wing Foon 1124 3d  
Yorgan J B 3809 J  
Zakarian Zakar 931 2d  
Zinkes Shoe Renewing Corp 1106 K  
Zuccaro J G 1517 21st

**Shoe Shiners**

Anderson A C 3448 3d av  
Barlos Geo 320 K  
Bases Jim 529 J  
Carbana Don 1016 5th  
Clow O J 2841 35th  
Cooper Roberta Mrs 429½ L  
Craven Henry 321 K  
Ganas Geo 627½ K  
Harris J R 1228 6th  
Hill Wash 1012 10th  
Hunter Thos 324 Capitol av  
Johnson Edw 114 4th  
Johnson J A 1019 4th  
Jones H L 321 L  
Jones Washington 523 K  
Juzan Chas 1105 9th  
Kagelaris Nick 1001 8th  
Kennedy W F 329 K  
Kinsley Robt 1400½ J  
Kulumentas A I 1027½ 6th  
Lambopoulos Geo 1023½ 10th  
Lekoudes Geo 1023½ 2d  
Louis Bill 1026 6th  
Majestic Shoe Shine Parlor 1026 10th  
Masdeo Fred 1006½ 3d  
Morgese Michl 1102½ J  
Nakis Wm 1020½ 4th  
Pantages A J 1023 8th  
Pappas N D 607 K  
Pappas Steve 1101½ 10th  
Pinckney Palmer 1120 4th  
Poulos John 1113 2d

**Sign Painters and Manufacturers**

Acme Sign Co 922 5th  
Carithers E E 1221 J  
Casey C S 719 K rm 211  
**ELECTRIC SIGN SERVICE, 1315 17th, Tel  
3-7961 (For further information see page  
111 Buyers' Guide and right top lines)**  
Flint S F 2709 X  
Hamilton F R 3433 52d  
Winter Harold 2309 E

**Sign and Card Writers**

Lee Saml 1224 J  
Weisel Christian 501½ K

**\*Silverware—Retail**

**HALE BROS, 825 K cor 9th, Tel 2-7871 (For  
further information see page 35 Buyers'  
Guide, right side and right bottom lines)**  
**KAY JEWELERS, 810 K, Tel 2-8919 (For  
further information see right top lines)**  
**WEINSTOCK, LUBIN & CO, 1120 K cor  
12th, Tel 3-6881 (For further information  
see page 37 Buyers' Guide, left top and  
left bottom lines)**

**Societies**

**ANCIENT ORDER OF HIBERNIANS**  
Ellis Division No 1 1525 P  
Ellis Division No 1 (Ladies Auxiliary) 1025  
9th

**BENEVOLENT PROTECTIVE ORDER  
OF ELKS**

Sacramento Lodge No 6 921 11th

**DAUGHTERS OF ST GEORGE**

Edith Covell Lodge No 230 1025 9th

**DAUGHTERS OF SCOTIA**

Kilwinning Lodge No 203 1025 9th

**FORESTERS OF AMERICA**

Camelia City Circle No 1002 2741 34th  
Concordia Circle No 514 1127 21st  
Court Sacramento No 12 2741 34th

**FRATERNAL ORDER OF EAGLES**

Oak Park Aerie No 1784 2950 35th  
Sacramento Aerie No 9 924 11th R423

**IMPROVED ORDER OF RED MEN**

Metamora Council No 21 Degree of Poca  
hontas 1127 21st

Onondaga Council No 84 Degree of Pocahon-  
tas 2741 34th

Red Jacket Tribe No 28 1127 21st

Victory Tribe No 5 1025 9th

Wenonah Council No 2 Degree of Pocahontas  
1127 21st

**INDEPENDENT ORDER OF**

**FORESTERS**

Court Sutter No 974 3971 8th av

**INDEPENDENT ORDER OF**

**ODD FELLOWS**

Camelia City Rebekah Lodge No. 31 1025 9th  
Canton Sacramento No 1 1025 9th  
Capitol City Rebekah Lodge No 160 1025 9th  
Capitol Lodge No 87 1025 9th  
El Dorado Lodge No 8 1025 9th  
Eureka Lodge No 4 1025 9th  
Industrial Lodge No 157 1025 9th  
Oak Park Lodge No 5 2741 34th  
Oak Park Rebekah Lodge No 381 2741 34th  
Occidental Encampment No 2 1025 9th  
Relief Committee 1025 9th 4th fl  
Rising Star Rebekah Lodge No 8 1025 9th  
Sacramento Lodge No 2 1025 9th  
Sacramento Rebekah Lodge No 232 1025 9th  
Schiller Lodge No 105 1025 9th  
Sutter Junior Lodge No 4 1025 9th  
Veteran Odd Fellows Assn 1025 9th 3d fl  
Veteran Rebekah Assn 1025 9th 3d fl  
**KNIGHTS OF COLUMBUS**  
Columbian Squires Circle No 153 1127 21st  
Sacramento Lodge No 953 1127 21st

K Street at 12th

Telephone... Dial 3-6881

**WEINSTOCK-LUBIN & CO.**

**SACRAMENTO'S FINEST DEPARTMENT STORE**



# RETAILERS CREDIT ASSOCIATION

1005 J St. Tel. 3-6811

## Reports Collections Adjustments

### KNIGHTS OF PYTHIAS

Acorn Temple No 54 Pythian Sisters 2741 34th  
California Temple No 1 Pythian Sisters 1127 21st  
Confidence Lodge No 78 1127 21st  
Dramatic Order Knights of Khorassan 2741 34th  
Onward Lodge No 106 2741 34th  
Sacramento Lodge No 11 924 11th  
Sacramento Temple No 153 Pythian Sisters 2741 34th

### LOYAL ORDER OF MOOSE

Sacramento Lodge No 1020 2223 Bway  
MASONIC

Ada Chapter No 301 (OES) 2719 K  
Ben Ali Temple (AAONMS) 1107 10th  
Bethel No 9 Jobs Daughters 2719 K  
Bethel No 74 Jobs Daughters 1123 J  
Capital City Lodge No 499 (F&AM) 3645 5th  
Columbus Chapter No 117 (OES) 2719 K  
Concord Lodge No 117 (F&AM) 1123 J  
El Camino Chapter (OES) 108 Orange av(NS)  
Fort Sutter Chapter No 420 (OES) 2719 K  
Isaac Davis Lodge of Perfection 2730 L  
Jewel Court No 20 (O of A) 1123 J  
Lauralane Chapter No 529 (OES) 2719 K  
Livingstone Lodge (F&AM) 924 11th  
Menzaleh Temple No 16 Daughters of the Nile 2719 K  
Naomi Chapter No 36 (OES) 2719 K  
Palm White Shrine No 32 1123 J  
Philomathean Lodge No 2 (F&AM) 1025 9th  
Provident Lodge No 609 (F&AM) 1123 J  
Rainbow Chapter No. 385 (OES) 3465 5th av  
Sacramento Chapter No 3 (RAM) 1123 J  
Sacramento Chapter No 190 (OES) 2719 K  
Sacramento Chapter Knights of Rose Croix 2730 L  
Sacramento Chapter Order of De Molay 2730 L

Sacramento Commandery No 2 (KT) 1123 J  
Sacramento Council Knights of Kadosh 2730 L

Sacramento Council No 1 (R&SM) 1123 J  
Sacramento Lodge No 40 (F&AM) 1123 J  
Sacramento Pyramid No 3 (AEOS) 1123 J  
Scottish Rite Bodies 2730 L  
Tehama Lodge No 3 (F&AM) 1123 J  
Temple Chapter No 513 (OES) 1123 J  
Three Pillars Lodge No 613 (F&AM) 1123 J  
Union Lodge No 58 (F&AM) 1123 J  
Warren G Harding Lodge No 579 (F&AM) 108 Orange av (NS)

Washington Lodge No 20 (F&AM) 1123 J  
MODERN WOODMEN OF AMERICA  
Capital Camp No 8056 1025 9th

### NATIVE DAUGHTERS OF THE GOLDEN WEST

Coloma Parlor No 212 2741 34th  
La Bandera Parlor No 110 924 11th  
Sutter Fort Parlor No 111 924 11th  
NATIVE SONS OF THE GOLDEN WEST  
Fort Sutter Parlor No 241 924 11th  
Sacramento Parlor No 3 924 11th  
Sunset Parlor No 28 924 11th

### NEIGHBORS OF WOODCRAFT

Golden Circle No 62 1025 9th  
Outer Circle No 379 2741 34th

### ORDER OF B'NAI BRITH

David Lubin Lodge No 37 1025 9th

### ORDER OF HERMANN'S SONS

Capital Lodge 3349 J

### ROYAL NEIGHBORS OF AMERICA

Camp No 10324 2741 34th  
Capital Camp No 2328 1025 9th

### SECURITY BENEFIT ASSOCIATION

Sutter Council No 3469 2741 34th

### SONS OF ST GEORGE

Jubilee Lodge No 424 1025 9th

### UNITED ANCIENT ORDER OF DRUIDS

Capital Circle No 37 1025 9th  
Sacramento Circle No 150 1025 9th  
Sacramento Grove 3349 J  
Walhalla Grove No 6 3349 J

### VETERANS ORGANIZATIONS

American Legion Fort Sutter Post No 392 3333 I

American Legion Geo W Manhart Post No 291 2121 Portola av

American Legion Sacramento Post No 61 and Ladies Auxillary 718 I

American Legion Post No 447 105 Santiago av (NS)

Canadian Legion Post No 19 2009 U

Disabled American Veterans of World War Chapter No 6 2317 Riverside blvd

Forty and Eight Society 3333 I

Gold Nugget Cootiette Club No 1 (VFW) 3333 I

Lieutenant Lansdale Post No 67 (VFW) 3333 I

Military Order of Cooties No 4 3333 I

Veterans of Foreign Wars Post No 698 1452 Del Paso blvd (NS)

### WOODMEN OF THE WORLD

Sequoia Camp No 104 1025 9th R201

### MISCELLANEOUS SOCIETIES

Clement Le Brun Chapter (AMORC) 1025 9th  
Columbia Circle No 150 (AOF) 2741 34th

Court Sacramento No 172 Catholic Daughters of America 1025 9th

Danish Lodge No 4 1025 9th  
Daughters of Penelope (Order of Ahepa) 1025 9th

Gomez Lodge No 12 (CDA Inc) 1025 9th office 307 1/2 L

Helvetia Verein 3349 J

Monitor Lodge of Vasu No 218 2741 34th

Nomads of Avraduka No 32 2741 34th  
Pomona Grange No 2 1025 9th

Sacramento Chapter No 153 (Order of Ahepa) 1025 9th

Sacramento Grange No 12 1025 9th  
Sacramento Swiss Ladies Societies 2741 34th

Sacramento Turn Verein 3349 J

Surprise Council No 5 Daughter of America 1025 9th

Theta Rho Girls 1025 9th

United Lodge of Theosophists 720 Alhambra blvd

United Slavonian Society 1025 9th

United Slavonian Ladies Society 2731 34th

Young Ladies Institute 1400 27th  
Young Men's Institute Junipero Serra Council No 14 417 20th

\*Soda Fountains and Supplies

McKESSON & ROBBINS INC, Kirk-Geary Division, 913-923 Front, Tel 3-6861

1213 H St. Sacramento Phone 3-1711

# NEWS PUBLISHING CO.

## PRINTERS :: BOOKBINDERS

# DO-LAN

BUILDING MATERIALS CO.

One of Northern California's Largest Complete Building Material Supply Houses

Alhambra Blvd. at P Street



Telephone 6-6481

# LOANS

REAL ESTATE - PERSONAL - FARMS  
GI - COMMODITIES - AUTOMOBILE

## The CAPITAL NATIONAL BANK

700-706 JAY STREET