

# THE NATIONAL MERCANTILE AGENCY COLLECTIONS 403 NICOLAUS BUILDING "1910 to 1945" TEL. 3-3704

## SACRAMENTO DIRECTORY CO'S

# Sacramento and North Sacramento Classified Business Directory 1945

INCLUDING

Associations and Clubs—Commercial and Civic; Building and Loan Associations; Buildings—Office and Public; Cemeteries; Churches; Clubs; Consuls—Foreign; Hospitals and Dispensaries; Labor Organizations; Libraries; Museums; Parks and Playgrounds; Schools—Public; Schools, Colleges and Academies; Societies—Benevolent and Fraternal

COPYRIGHT, 1945, BY SACRAMENTO DIRECTORY CO.

Names appearing under headings marked thus (\*) are only inserted when specially contracted for.

**\*Abdominal Supporters**

**BENJAMIN & RACKERBY**, 1213 L, Tel 3-9024 (For further information see page 83 Buyers' Guide and left side lines)

**\*Abstracts of Title**

**CALIFORNIA PACIFIC TITLE INSURANCE COMPANY**, 801 J, Tel 2-1851 (For further information see page 113 Buyers' Guide)

**CAPITAL CITY TITLE CO**, 801 J, Tel 2-1851 (For further information see page 113 Buyers' Guide, backbone and right side lines)

**FIDELITY TITLE INSURANCE CO**, 811 J, Tel 2-1081 (For further information see page 114 Buyers' Guide, alphabetical tab insert and left side lines)

**SACRAMENTO ABSTRACT AND TITLE CO**, 919 8th, Tel 3-4871 (For further information see page 115 Buyers' Guide, right top and right side lines)

**\*Accountants—Certified Public**

**CUMMINGS JOHN & CO**, 705 Bank of America Bldg, 1008 8th, Tel 3-2203

**HODGE DARRELL**, 1412 California State Life Bldg, 926 J, Tel 2-2437

**Accountants and Auditors**

**Barton Nathanson & Barton** 1007 7th R717

**Brockman C H** 1107 9th R819

**Brown W F** rear 1913 Capitol av

**BURD A HAL JR**, 407 Ochsner Bldg, 719 K, Tel 3-1633

**Carr W H** 719 K rm 400

**Cost R H** 927 10th R304

**Coulson Ernest** 1107 9th R926

**Croter H L** 1007 7th R300

**Frost L S** 1716 Bidwell way

**Grant E H** 3943 12th av

**Himmelmann W E** 916 11th

**Hodge Darrell** 926 J rm 1412

**Laugenour B C** 806 K rm 412

**Lilly Gordon** 1107 9th R924

**Lowell Lois** 600 I

**Meckfessel & Ogren** 1107 9th R1002

**MERCHANTS SERVICE BUREAU**, 522

Ochsner Bldg, 719 K, Tel 3-7471 (For

further information see page 26 Buyers' Guide, left side lines and backbone)

**Miller Verne** 1107 9th R1019

**Nobley R C** 1107 9th R729

**Norcross H K** 1107 9th R735

**Peaks A R** 1322 O

**Porterfield C J** 1107 9th R1008

**SAYRE EDGAR A JR**, 918 30th, Tel 3-9282

(For further information see page 2 Buyers' Guide and right top corner cards)

**Shoemaker C L** 719 K rm 512

**Smyth S F** 246 41st

**STERNS HARRY I**, Public Accountant, Tax Consultant, 212 Mitau Bldg, 1005 8th, Tel 2-1543

**Stevens A E** 719 K R432

**Straine H M** 1007 7th R314

**Straine L M** 926 J rm 703

**Webb H R** 2222 28th

**Welch C V** 806 K rm 312

**WILSON & ASSOCIATES**, 2215 16th, Tel 3-4573

**\*Acetylene Welding**

**COPELAND WELDING & MACHINE WORKS**, 215-217 O, Tel 2-8695 (For further information see page 75 Buyers' Guide and right top lines)

TEL. 3-9091

Est. 1853

CHARLES L. SHEPARD, Mgr.

FRONT ST., Bet. S and T Sts.

# Friend & Terry Lumber Co.

Everything for the Builder

**REAL ESTATE**  
and  
**INSURANCE**



**803 J  
STREET**  
Tel. 2-8961

# NORTH SACRAMENTO LAND CO.

REAL ESTATE — INSURANCE

Subdividers of

HAGGINWOOD - NORTH SACRAMENTO - WOODLAKE

NORTH SACRAMENTO

1454 Del Paso Blvd.

Tel. 9-2721

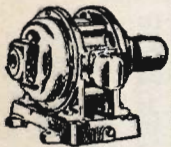

## Reliable Electric Works

### MOTORS

Sold, Bought  
Exchanged  
Maintenance  
Rewound  
Repaired  
Rented

V-BELT DRIVES  
PUMPS

Pressure Systems

1831 Que St.

Sacramento

Tel. 2-8677



## EDW. A. GREBITUS

JEWELER

SWISS and AMERICAN  
WATCH REPAIRING

Hamilton, Elgin, Gruen, Bulova Watches  
CHARGE ACCOUNTS INVITED

1004 K  
Tel. 2-9081



### Acoustic Apparatus and Devices

Acousticon Co 1107 9th R1030  
Lackenback Jos 1612 J  
Longley W D 1631 O  
Malco of Sacramento 1027 10th R309  
Sacramento Hearing Aid Co 1020 10th R608  
Sonotone of Sacramento 1107 9th R629

### \*Acreage

ARMSTRONG REALTY, 14th and Broadway, Tel 2-3809 (For further information see page 99 Buyers' Guide and right bottom lines)  
SPEICH FRED W, 307-308 Farmers & Mechanics Bldg, 1014 8th, Tel 3-9018 (For further information see page 96 Buyers' Guide)  
WEST SACRAMENTO LAND CO, 15th and Netherlands Blvd, West Sacramento, Tel 3-6501 (For further information see page 103 Buyers' Guide and right bottom lines)

### \*Adding, Bookkeeping and Tabulating Machines

REMINGTON-RAND INC, Geo Nelson Sales Mgr Machines Division, 1107 J, Tel 3-5975

### Adding, Calculating and Tabulating Machines

Addressograph Sales Agency 719 K rm 226  
Burroughs Adding Machine Co 1210 8th  
Friden Calculating Machine Co 1717 I  
International Business Mach Corp 1015 13th  
Monroe Calculating Machine Co 1802 Capitol  
Noakes Ed E Typewriter Co 719 J

### Adjusters

BROWN BROTHERS ADJUSTERS (Insurance) 919 11th, Tel 3-4605 (For further information see page 60 Buyers' Guide)  
Bruni Geo (ins) 926 J rm 1013  
Cole R W 1107 9th R310  
Drivon Lawrence (ins) 926 J rm 814  
Fire Companies Adjustment Bureau 1014 8th R302  
Macdonald F G (ins) 926 J rm 814  
McGuire & Wallace (ins) 1107 9th R908  
Sinclair H R (ins) 1107 9th R437  
Walker L A Co (ins) 916 11th

### \*Adjustments—Collection

HENRY'S COLLECTION CO, 606 I, Tel 3-5793 (For further information see page 26 Buyers' Guide and right side lines)  
MERCHANTS SERVICE BUREAU, 522 Ochsner Bldg, 719 K, Tel 3-7471 (For further information see page 26 Buyers' Guide, left side lines and backbone)  
NATIONAL MERCANTILE AGENCY THE, 403 Nicolaus Bldg, 1020 8th, Tel 3-3704 (For further information see pages 2 and 25 Buyers' Guide, front cover and right top lines)

### Advertising—Outdoor

Dosch Co The 200 V  
FOSTER AND KLEISER CO, 1330 U, Tel 2-3896 (For further information see right top corner cards)

### Advertising Agencies

Bening W F 927 10th R213  
Ford & Damm 916 11th  
Kelly E C 1007 7th R205  
LeNoir & Smith 1005 8th av R307  
Spencer R W 523 I  
Staats C V T 2141 36th

### \*Advertising Cuts

DOME ENGRAVING CO, 912 7th, Tel 3-2748 (For further information see pages 32 and 40 Buyers' Guide and left side lines)

### Agricultural Implements and Machinery Dealers

Flood M E 3010 Bway  
Growers Supply & Equipment Co 1300 U  
International Harvester Co 550 N 16th  
Newbert Hardware & Implement Co 1700 J  
Saugstad O E 1206 C  
SUTTON TRACTOR & EQUIPMENT CO, 1615 Capitol Av, Tel 2-8938 (For further information see right top lines)  
WEAVER TRACTOR CO, 1900 T, Tel 3-4834

### \*Air Conditioning

ACME REFRIGERATION & EQUIPMENT CO, 619 J, Tel 3-0298, Night Tels 6-1788 or 2-3841 (For further information see page 105 Buyers' Guide and left top lines)

AHL FRANK Z SHEET METAL WORKS, 2114 P, Tel 3-3482 (For further information see pages 46 and 109 Buyers' Guide, left side lines and back cover)

LUPPEN & HAWLEY INC, 3126 J, Tel 6-6471 (For further information see page 85 Buyers' Guide and right side lines)

### Air Transportation

United Air Lines 1125 L

### Airports

Municipal Airport Freeport blvd 1/2 mile s of Sutterville rd

### Ambulance Service

DAGGETT AMBULANCE SERVICE, 506 O, Tel 2-0755  
SUPERIOR AMBULANCE SERVICE, 1221 30th, Tel 6-6434 (For further information see page 2 Buyers' Guide and right bottom lines)

### \*Ammonia Manufacturers

KORO BLEACHING CO, 2116 19th, Tel 2-6224 (For further information see page 16 Buyers' Guide)

### Amusement—Places of

(See also Parks and Playgrounds)  
Iceland Skating Rink 1430 Del Paso blvd  
L Street Arena 223 L  
Nicholas P E (skating rink) 1031 Del Paso blvd (NS)  
Plydium Inc The 1220 K  
Rollerway Skating Rink 1801 9th  
Twenty First Street Ball Club 21st cor C

## SERVICE WITH A SMILE

Look for the Blue Car with Silver Stripe and Big Top Light

# H. & C. TAXI - Phone 3-3961

# American Trust Company

Banking Since 1854

COMMERCIAL - SAVINGS - TRUST - SAFE DEPOSIT

1011 Tenth St.

Sacramento

Tel. 2-7661

Animal Hospitals—Small Animals  
Sacramento Animal Hospital 5701 H

### Antiques

Lacey E E Mrs 3875 J  
Martin W K 2322 K  
Pugh E I Mrs 1312 J

### Apartment Buildings

Aberdeen 626 16th  
Aclair 928 H  
Alco 912 O  
Alexander Inn 1617 7th  
Altha 1426 7th  
Anderson 1416 18th  
Andra 800 G  
Andrews Villa 1510 O  
Angelus 624 Capitol av  
Anita 2829 P  
Annex 1420 O  
Arizona 2620 J  
Au Corda 1311 15th  
Auditorium 925 16th  
Auslender 1500 15th  
Azevedo 916 O  
Backmann 2200 21st  
Banoroft 1216 7th  
Bard 1220 H  
Behrend 3538 2d av  
Bel-Vue 1123 8th  
Berger Court 2678 Rio Linda blvd (NS)  
Berkshire 1126 6th  
Bernard 1406 D  
Berry 2630 L  
Bon Air 1227½ J  
Brentwood 2204 H  
Brown 1618 O  
Brown's 2303 Rio Linda blvd (NS)  
Brunel 1522 13th  
Burden 2724 Q  
Camelia Court 2309 H  
Capital 1417 12th  
Capitol 1723 Capitol av  
Carmel 1515 13th  
Carol 1000 24th  
Casa Bonita 916 H  
Casa Del Rey 826 17th  
Casa Maria 1420 G  
Castle 1716 Capitol av  
Cazadero 703 8th and 806 G  
Charlotte 700 9th  
Claire 912½ 6th  
Clark 1900 F  
Clifton 1217 15th  
Colonial 700 L  
Cordova 914 23d  
Corum 926 22d  
Crisler 2425 I  
Crisler Annex 818 25th  
Crisler Manor 2210 I  
Dale 620 Capitol av  
Dean 1010½ J  
Dean 1400 N  
Del Mar 1620 Capitol av  
Del Mar 728 E  
De Lourdes 1713 Q  
Delvin 1808 P  
De Soto 1109 O  
Diane 1609 13th

Douglas 1314 8th  
Eden 1504 N  
Ed-Ru 1325 H  
El Camino 200 W El Camino (NS)  
El Cortez 1110 11th  
Eleanor 816 14th  
Elida 1217 O  
Elizabeth 3516 4th av  
Elizabeth 1629 20th  
Elmwood 600 11th  
El Nido 603 11th  
Fayette 718 9th  
Federal 723 H  
Fountain Garden 2227 N  
Francesca 1127 12th  
Frank's 1118½ 7th  
Fredell 1512 13th  
Gardenside 710 E  
Georges 1617 17th  
Ghelfi 917 P  
Glendale 608 Q  
Glenwood 729 E  
Granada 404 12th  
Greer 1601 12th  
Heidelberg 2001 Capitol av  
Heil 1600 9th  
Hillcourt 918 26th  
Hoffman 1322 H  
Home 1008½ 7th  
Home 430 10th  
Howard 1814 O  
Hunter 615 11th  
Ingram 1424 14th  
Ivory 1002 O  
Jean 910 7th  
Johnson 2124 P  
Katherine 1518 20th  
Kloke T A Mrs 1606½ J  
Kost 1624½ J  
Kozy 819 E  
Kupel Building 2916 35th  
La Casa Real 1512 N  
Lady Shirley 1416 Q  
La Fontaine 1314 9th  
La Hermosa 1416 11th  
La Marra 925 P  
La Rosa 502 10th  
La Rosita 2916 36th  
Laupe 1325 K  
La Verne 1701 Q  
La Verne 1627 17th  
Le Chateau 1316 N  
Lee 3540 J  
Lenore 1830 N  
Leonard 1019 H  
Lewis 1100 N  
Los Alamitos 2415 21st  
Louise 3430 J  
Lowry 1511 G  
Loyth Arms 1515 O  
Lucerne 1010 11th  
M Street 602½ Capitol av  
Mackrell 1620 P  
Madrid 1410 G  
Mahan 1622 8th  
Marden 3409 J  
Maydestone 1001 15th  
McNeely 910 O  
Merritt Arms 1529 21st  
Merrium 1017 14th

# McGee & Thielen • Insurance

AND

# Surety Bonds

FINANCIAL  
BLDG.

927 - 10th

TEL.  
2-9031

# D O L A N

BUILDING  
MATERIALS  
CO.

•  
One of Northern  
California's  
Largest Complete  
Building Material  
Supply Houses

•  
Alhambra  
Blvd.  
at P Street



Telephone  
6-6481

# BON MARCHE' K ST. AT 11th

NORTHERN CALIFORNIA'S FASHION LEADER

**GLOBE  
Transfer  
&  
Warehouse  
Co.**

**PARCEL  
DELIVERY**

**HOUSEHOLD  
MOVING**

**STORAGE**

**Local  
and  
Long  
Distance  
Hauling**

**PHONE  
3-6576**

**Front and N**

Phone 3-5963

Suite 935 Forum Bldg.

**Associated Underwriters, Inc.**

**INSURANCE BROKERS**

**S. M. SWANSON, Pres.**

**"SERVING EVERY INSURANCE NEED"**

**Palace Laundry** Dry Cleaning Department  
Linen Rental Service

**Phone 2-1844**

**A. O. (Jack) JOHNSON**  
The Practical Laundryman

**1300 R Street**

**Apartment Buildings—Contd**

Millis 2114 16th  
Mirabella Court 2319 T  
Modern Manor 3360 H  
Mona 1705 N  
Morrow 1417 7th  
Nokomis 801 F  
Old Tavern 1225 28th  
Oleander 1536 Q  
Pantheon 1011 F  
Park Mansions 1325 15th  
Park Vista 1326 N  
Parks 922½ 9th  
Parkview 1029 K  
Pendergast 1515 10th  
Peterson 1500 El Monte av (NS)  
Peterson 1116 O  
Pleasant 714 9th  
Prudence 1412½ 16th  
Ray 812 9th  
Raymond 1315 H  
Raymond 1215 7th  
Rebecca 1309 6th  
Relam 1706 11th  
Ridgecourt 2109 V  
Riverside 1120 8th av  
Rosalia 1801 P  
Rosedale 600 O  
Ross-Burden 2728 Q  
Rowland 1115 22d  
Ryle 3401 5th av  
Sacramento 2007 J  
St Charles 1305 24th  
St Claire 1710 10th  
St Francis 823 10th  
San Carlos 1517 17th  
Saunders 1605 P  
Sharmaine 1415 G  
Sherwood Arms 2725 21st  
Silvey 1617 O  
Stanley 807 H  
Studio 1701 G  
Sutherland 630 10th  
Sutter 2728 Capitol av  
Sutter Terrace 2504 21st  
Texas 1411 7th  
Thayer 1228 N  
Tilmac 1820 Bway  
University Manor 2146 Sutterville rd  
Valencia 1317 O  
Veress 2031 I  
Victory 418½ J  
Villa Marquise 800 17th  
Virginia 710 L  
Wallis 1300 9th  
Wilford 2330 Capitol av  
Williane 715 11th  
Wilshire 908 N  
Woodlake 1221 Del Paso blvd (NS)  
Wright Manor 1501 15th  
Yale 1010 Yale

**Apiarists' Supplies**

**DIAMOND MATCH CO THE**, 2826 Q cor  
29th, Tel 6-4703; North Sacramento 1100  
E El Camino, Tel 9-2741 (For further  
information see page 71 Buyers' Guide  
and left top lines)

**\*Appliances**

**ZOPFI JOE J**, 2929 Broadway, Tel 5-9123  
For further information see page 88  
Buyers' Guide)

**Appraisers**

**ARMSTRONG REALTY**, 14th and Broad-  
way, Tel 2-3809 (For further informa-  
tion see page 99 Buyers Guide and right  
bottom lines)

**MAPEL THOMAS G**, Mitau Bldg, 1005 8th,  
Tel 3-7411

**\*Apron Supply**

**ALHAMBRA LAUNDRY & FOTOS LINEN  
SUPPLY**, 2112-2114 Alhambra Blvd, Tel  
5-2617 (For further information see  
pages B and C and back cover)

**Architects**

Dean C F 926 J rm 1407  
Devine H J 1024½ 10th  
Seillon G C 926 J rm 1313  
Stafford Gordon 806 K rm 201

**Armature Rewinding**

**RELIABLE ELECTRIC WORKS**, 1831 Q, Tel  
2-8677 (For further information see page  
38 Buyers' Guide and left side lines)  
Stebelton Mark 921 20th

**Art Museums**

Crocker E B Art Gallery 216 O

**Artificial Flowers and Fruit Manufacturers**  
Fishback A H Mrs 2811 D

**Artists—Commercial**

**DOME ENGRAVING CO**, 912 7th, Tel 3-2748  
(For further information see pages 32  
and 40 Buyers' Guide and left side lines)

M & M Display Arts 727½ J  
Panky H W 924 12th  
Strader Art 927 10th R215

**Artists' Materials and Supplies**

**SHERWIN - WILLIAMS CO**, 1024 J, Tel  
3-2013 (For further information see page  
80 Buyers' Guide and left top lines)

**\*Asparagus Growers, Shippers and  
Canners**

**ENSHER, ALEXANDER & BARSOOM INC**  
(California Asparagus and Tomatoes)  
416 Capital Natl Bank Bldg, 1007 7th,  
Tel 3-6792

**\*Asphalt Tile**

**CHANDLER HUEL D**, 1310 K, Tel 3-4701  
(For further information see page 53  
Buyers Guide)

**\*Asphaltic Mixes**

**HAGGIN GRAVEL CO**, 16th at American  
River Bridge, P O Box 1072, Tel 9-2707,  
Plant Fair Oaks Blvd and Arden Way  
on American River, Tel 9-0247 (For fur-  
ther information see page 29 Buyers'  
Guide)

**CARNIE-GOODWIN-PENDLETON CO.**

**CANVAS GOODS**

**TENTS - AWNINGS - CAMP EQUIPMENT**

**515 L Street**

**Sacramento**

**Phone 2-8924**

RENTALS REALTY LOANS SURETY BONDS MANAGEMENT OF PROPERTY

**HICKMAN-COLEMAN CO.**

812 J STREET

**Real Estate - Insurance**

TEL 3-7951

**Associations and Clubs—Commercial**

Agricultural Council of Cal 1400 10th  
 Alcohol Anonymous Club 2729 N  
 American Guernsey Cattle Club 1006 4th R401  
**AMERICAN RED CROSS** (Sacramento City and County Chapter) 1300 G, Tel 2-5851  
**ASSOCIATED CREDIT BUREAUS OF AMERICA**, 1005 J, Tel 3-6811  
 Association of Twenty-Thirty Clubs 1915 I  
 Better Business Bureau of Sacramento 1005 J  
 Bing Kong Tong Society 911 4th  
 Board of Trade of San Francisco 1107 9th R332  
 Board of Fire Underwriters of the Pacific 926 J rm 1416  
 Boy Scouts of America, 1004 7th  
 Business & Professional Women's Club 1014½ J  
 California Almond Growers Exchange 1802 C  
 California Assn of Highway Patrolmen 1213 H  
 California Central Valleys Flood Control Assn 927 10th R209  
 California Hay Grain & Feed Dealers Assn 1400 10th  
 California State Automobile Assn 1700 L  
 California State Chamber of Commerce 1125 L  
 California State Employees Assn 1020 N rm 588  
 California State Grange 806 K rm 404  
 California State Nurses Assn 1107 10th  
 California State Restaurant Assn 1107 9th R535  
 California Taxpayers Assn 1107 9th R329  
 California Tree Fruit Agreement 1910 I  
 Camp Fire Girls 924 11th R421  
 Catholic Ladies Relief Society 924 11th R409  
 Catholic Welfare Bureau 924 11th R409  
 Central Valley Project Assn 1107 9th R611  
 Chinese American Citizens League 524 Cal  
 Chinese Benevolent Assn 915½ 3d  
 Chinese Women's New Life Movement Assn 910 4th  
 Church Council of Sacramento 505 J  
 Commercial Travelers 2719 K  
 Community Welfare Council 921 11th 4th fl  
 County Supervisors Assn of Calif 1107 9th R400  
 Credit Managers Assn of Central and Northern California 1107 9th R332  
 Down Town Improvement Assn 1002 4th  
 Eastern Star Temple Assn 2719 K  
 Electrical Contractors & Dealers Assn 1010 25th  
 Exchange Club 1125 L  
 Executive Club 1125 L  
 Farmers Rice Growers Cooperative 1531 Front  
 Fong & Fong Brotherhood Assn 916 4th  
 Fort Sutter Racing Pigeon Club 2501 Sloat way  
 Gee How Oak Tin Assn 1009½ 3d  
 Girl Scouts of America (Sacramento Council) 2430 N  
**GOODWILL INDUSTRIES**, 1117-1121 6th, Tel 3-5917 (For further information see page 3 Buyers' Guide and right bottom lines)

Granger's Business Organization 806 K rm 404  
 IOOF Temple Assn 102 9th R220  
**INTERCOAST HOSPITALIZATION INSURANCE ASSN**, 1127 J, Tel 3-4815 (For further information see page 57 Buyers' Guide and right side lines)  
 Jewish Relief Society 1010 3d  
 Kiwanis Club 1107 10th  
 Labor Temple Assn 902 8th  
 Lee Assn 304½ J  
 Lim Assn 315½ J  
 Masonic Board of Relief & Employment Service 1123 J  
 Masonic Cemetery Assn 1123 J  
 Masonic Temple Assn 1123 J  
 Master Plumbers Assn 1010 25th  
 Masters & Wardens Assn 1123 J  
 Material Dealers Division Retail Credit Assn 1005 J  
 Mexican Athletic Club 417½ 12th  
 Motor Car Dealers Assn 1005 J  
**NATIONAL AUTOMOBILE CLUB**, 1313 L, Tel 2-7676  
 Native Sons of the Golden West Hall Assn 924 11th  
 North Sacramento Chamber of Commerce 1441 Del Paso Blvd (NS)  
 Northwestern Turkey Growers Assn 831 D  
 Nurses Professional Registry 1107 10th  
 Ong Ko Met Assn 1023½ 3d  
 Painting & Decorating Contractors Assn Inc 2429 K  
 Reclamation Dist Nos 785 and 1002 1008 8th R701  
 Reclamation District No 1000 926 J rm 816  
 Retail Merchants Assn 1005 J  
 Rotary Club 1125 L  
 Sacramento Advisory Council 719 K rm 222  
 Sacramento Baseball Assn 1100 Bway  
 Sacramento Bowling Institute 917 7th  
 Sacramento Builders Exchange Inc 1224 I  
**SACRAMENTO CHAMBER OF COMMERCE**, 917 7th, Tel 3-3771  
 Sacramento Cleaners & Dyers Institute 917 7th  
**SACRAMENTO COMMUNITY CHEST INC**, 4th Floor Elks Bldg, 921 11th, Tel 3-7985  
 Sacramento Convention Bureau 917 7th  
 Sacramento County Dairy Herd Improvement Assn 805 I rm 315  
 Sacramento County Employees Credit Union 914 6th  
 Sacramento County Farm Bureau 1005 8th  
 Sacramento County Grange 1025 9th R216  
 Sacramento County National Farm Loan Assn 1006 4th R403  
 Sacramento County Tuberculosis Assn 1006 7th  
 Sacramento Cyclettes 2319 Riverside Blvd  
**SACRAMENTO GRADE "A" MILK PRODUCERS ASSN**, 2324 Broadway, Tel 5-0249  
 Sacramento Restaurant Assn 719 K rm 222  
 Sacramento River Assn 1005 8th R309  
 Sacramento Safety Council 615 I rm 119  
 Sacramento Society of Prevention of Cruelty to Animals 51st av at Franklin Blvd  
 Sacramento Taxicab Assn 917 7th

**NORTH  
E  
PAINTS****GLASS  
WALLPAPER  
PAINTERS'  
SUPPLIES****KYANIZE  
MURPHY  
AND  
NU-ENAMEL  
PAINTS**1010 JAY  
DIAL  
2 - 0 6 8 6**LUPPEN  
AND  
HAWLEY  
INC.  
Plumbing  
Heating  
Air  
Conditioning  
Electrical**Peerless Pumps  
Sales—Repairs3126 J Street  
PHONE  
**6-6471**  
Sacramento**DANA MOTORS****MOTOR REBUILDERS AND DISTRIBUTORS**

FORD — CHEVROLET — PLYMOUTH — AND OTHERS

1731 K Street

Phone 2-7629

DODGE  
Plymouth

**MILLER**

**AUTO  
CO.**

1415 Broadway  
Tel. 3-5951

*A Record of  
33 Years  
Reliable Service*



**Capitol  
Investigation  
Bureau**

Member of  
Associated American  
Detective Agencies

**COMPLETE  
DETECTIVE  
SERVICE**

LICENSED AND  
BONDED

**WE LOCATE  
MISSING  
HEIRS**

PHONE  
2-6881

719 K Street  
437 Ochsner Bldg.



# The Diamond Match Co.

LUMBER — BUILDING MATERIALS

2826 Q Street

Telephone 6-4703

**Associations and Clubs—Commercial—Contd**  
Sacramento U S Employees Federal Union  
1025 9th R216

Sacramento Valley Associated Industries 917  
7th

Sacramento War Industries Inc 1107 9th R433

Sacramento Wholesale Fruit & Produce Deal-  
ers Assn 917 7th

Sacramento & Associated Counties Postal  
Credit Union 1025 9th rm 216

Salvation Army (Men's Social Service dept)  
508 L

Sheet Metal Contractors Assn 1010 25th

Social Service Exchange 921 11th 4th fl

Soroptimist Club 1125 L

South Side Athletic Club 1902 2d

Southern Pacific Employees Credit Union  
914 6th

State Agricultural Society 2751 Stockton blvd  
Technocracy Inc 811 12th

**TRAVELERS AID SOCIETY, 2d Floor Room**  
200 Southern Pacific Station, cor 4th  
and I, Tel 3-2759

Tuesday Club 2722 L

**USO:**

Headquarters 824½ J

Inter-Racial 1024½ J

United States Chamber of Commerce 1182  
Cavanaugh way

Veterans Club 924 9th

**VOLUNTEERS OF AMERICA, Office and**  
Welfare Dept 1116 6th, Tel 2-5410, In-  
dustrial Dept 1116 6th, Tels 3-0227 and  
3-1667, Thrift Shop 400 12th (For further  
information see page 3 Buyers' Guide  
and left side lines)

**WAR FUND OF SACRAMENTO COUNTY,**  
4th Floor Elks Bldg, 921 11th, Tel 3-7985

Wholesale Bakers Assn 917 7th

Wholesale Grocers Assn 917 7th

Wholesale Liquor Dealers Assn 917 7th

**WHOLESALE CREDIT ASSN OF SAC-**  
RAMENTO, 209 California Fruit Build-  
ing, 1006 4th, Tel 3-1725

Women's Benefit Assn Review No 9 1025 9th

Yee Moo Kai Assn 319 J

Young Ladies Institute 1400 27th

**YOUNG MEN'S CHRISTIAN ASSN, 505 J**  
cor 5th, Tel 3-6563

Young Men's Institute 417 20th

**YOUNG WOMEN'S CHRISTIAN ASSN, 1122**  
17th, Tel 2-2911

**\*Attorneys-at-Law**

**BUTLER, RECKERS & MONTGOMERY, 604**  
Capital National Bank Bldg, 1007 7th,  
Tel 3-2541

**DE COE DAROLD D, 301 Bank of America**  
Bldg, 1008 8th, Tel 3-8989

**DESMOND GERALD M, 204 Capital Nation-**  
al Bank Bldg, 1007 7th, Tel 2-6981

**DEVLIN & DEVLIN & DIEPENBROCK,**  
1212 California State Life Bldg, 926 J,  
Tel 3-6534

**DOWNEY, BRAND & SEYMOUR, 500-509**  
Capital National Bank Bldg, 1007 7th,  
Tel 2-8901

**DRIVER & DRIVER, 701 Bank of America**  
Bldg, 1008 8th, Tel 2-1358

**HENRY & BEDEAU, 210 Capital National**  
Bank Bldg, 1007 7th, Tel 3-3991

**JOHNSON FONTAINE, 601 Capital National**  
Bank Bldg, 1007 7th Tel 2-0707

**McALLISTER & JOHNSON 409 Forum Bldg,**  
1107 9th, Tel 2-7614

**MERING SUMNER, 1003 California State**  
Life Bldg, 926 J, Tel 2-4997

**MITCHELL H N, 318 Ochsner Bldg, 719 K,**  
Tel 2-5662

**MULL A M JR, 515 Capital National Bank**  
Bldg, 1007 7th, Tels 3-4626 and 3-4627

**MURPHY FRANK L, 714 Capital National**  
Bank Bldg, 1007 7th, Tel 3-3725

**SHEPARD WALLACE, 700 Capital National**  
Bank Bldg, 1007 7th, Tel 2-1875

**VAN DYKE & HARRIS, 913 California State**  
Life Bldg, 926 J, Tel 2-1096

**WHITE & HARBER, 503 Bank of America**  
Bldg, 1008 8th, Tel 2-2456

**Auctioneers**

**LEACHMAN BOYD AUCTION CO, 1406 J,**  
Tel 2-9243 (For further information see  
Page 3 Buyers' Guide)

Waldman M I 508 J

**Automobile Accessories and Parts—Retail**

Alderson Abr 1313 J

C M S Manufacturing Co 715 12th

**CAPITOL CHEVROLET CO, 1300 K, Tel**  
3-3781 (For further information see page  
7 Buyers' Guide and left side lines)

Carter Chas W Co 714 12th

Colyear Motor Sales Co 1615 J

**COOK ROSCOE D, 2125 Del Paso Blvd**  
(North Sacramento) Tel 9-0156

**DANA MOTORS, 1731 K, 2-7629 (For fur-**  
ther information see page 4 Buyers'  
Guide and right bottom lines)

Firestone Stores 1531 L

**FOULKS MOTOR CO, 1700 K, Tel 2-2951**

**GLOBE AUTO SUPPLY, 2213 Del Paso**  
Blvd, North Sacramento, Tel 9-3081

Grant Piston Ring Sales 1022 14th

**HOUSE OF BRAKES THE, 2123 Broadway,**  
Tel 5-3457 (For further information see  
page 11 Buyers' Guide)

**LESTER MOTORS, Studebaker Dealers,**  
1301-05 K, Tel 2-7621

**LUNDSTROM FRED E CO, 1631 K, Tel**  
3-4829 (For further information see page  
10 Buyers' Guide)

**MARCUS AUTO SUPPLY CO, 1130 J, Tel**  
3-7421 (For further information see page  
10 Buyers' Guide and left side lines)

**MILLER AUTOMOBILE CO, 1415 Broadway,**  
Tel 3-5951 (For further information see  
page 5 Buyers' Guide and left side lines)

Patterson Parts Inc 1015 14th

Russell G E 1229 7th

Sacramento Auto Supply Co 1106 J

Smith G S 2816 J

Sunderland R N 1209 18th

**TRANSPORT MOTOR CO, 1511 K, Tel**  
2-9068 (For further information see page  
6 Buyers' Guide and right side lines)

Western Auto Supply Co 1331 K

Northern California's  
Largest Home Furnishers!

# BREUNER'S

Sixth and K Streets

SACRAMENTO



# LAVENSONS INC.

Since 1877

Shoes for the Entire Family

1018 - 1020 KAY DIAL 3-1791

WOODLAKE SERVICE STATION, 1212 Del Paso Blvd (North Sacramento) Tel 9-9855 (For further information see page Y)

**Automobile Accessories and Parts—Wholesale and Jobbers**

Bearing House The 318 16th  
 Bearings Supply Co Inc 1016 14th  
**CHANSLOR & LYON CO**, 1714 K, Tel 2-4951  
**DALTON MOTORS**, 1520 K, Tel 2-8944  
**DANA MOTORS**, 1731 K, Tel 2-7629 (For further information see page 4 Buyers' Guide and right bottom lines)  
**GERLINGER MOTOR PARTS**, 1424 J, Tel 3-3925  
**HENDERSON BROS**, 1501 K, Tel 2-7651  
**MARCUS AUTO SUPPLY CO**, 1130 J, Tel 3-7421 (For further information see page 10 Buyers' Guide and left side lines)  
 McAnally M W 2572 Sac blvd  
 Russell Bros Co 325 N 16th  
 Truck Supply Co 1218 C  
 Yerby Bros 400 16th

**Automobile Body Manufacturers**

Braden & Garland 817 12th  
**CAPITOL CHEVROLET CO**, 1300 K, Tel 3-3781 (For further information see page 7 Buyers' Guide and left side lines)  
 Kunz E J 1223 7th  
**MILLER AUTOMOBILE CO**, 1415 Broadway, Tel 3-5951 (For further information see page 5 Buyers' Guide and left side lines)  
 Pierini & Frankini 211 O  
**SERVICE FACTORY THE**, 1804 16th cor R, Tel 2-1667 (For further information see page 8 Buyers' Guide)

\*Automobile Body and Fender Repairing

**BOWMAN'S**, 1515 Eye, Tel 2-6513 (For further information see page 10 Buyers' Guide and left side lines)  
**HOWARD ELMER CO**, Body, Fender and Top Shop, 2421 25th, Tel 5-5860  
**VOGEL CHEVROLET CO**, 1616 Eye, Tel 2-9071 (For further information see page 9 Buyers' Guide and left bottom lines)

\*Automobile Clubs

**NATIONAL AUTOMOBILE CLUB**, 1313 L, Tel 2-7676

\*Automobile Courts

**WESTGATE AUTO COURT**, Route 1, Box 1394, 1/2 mi S of Tower Bridge (West Sacramento) Tel 3-9323

**Automobile Dealers—Commercial Cars and Trucks**

Ball J M 501 12th St rd  
**CAPITOL CHEVROLET CO**, 1300 K, Tel 3-3781 (For further information see page 7 Buyers' Guide and left side lines)  
**HART F B**, 470 N 16th, Tel 3-5743, Res Tel 9-1897  
**INTERNATIONAL MOTOR TRUCKS**, 550 N 16th, Tel 2-7696

Mack International Motor Truck Corp 3124 Folsom blvd

**MILLER AUTOMOBILE CO**, 1415 Broadway, Tel 3-5951 (For further information see page 5 Buyers' Guide and left side lines)

Sutton W A 301 N 16th

**VOGEL CHEVROLET CO**, 1616 Eye, Tel 2-9071 (For further information see page 9 Buyers' Guide and left bottom lines)

**Automobile Dealers—Passenger Cars**

**BOYD E A CO**, 1125 Alhambra Blvd, Tel 6-4731  
 Butler L L 1223 Bway  
 Cameron R L 1217 Del Paso blvd (NS)  
**CAPITOL CHEVROLET CO**, 1300 K, Tel 3-3781 (For further information see page 7 Buyers' Guide and left side lines)  
**DALTON MOTORS**, 1520 K, Tel 2-8944  
**FOULKS MOTOR CO**, 1700 K, Tel 2-2951  
 Harrold Ellsworth 2201 Bway  
**JACOBS J J MOTOR CO**, 1500 K, Tel 3-2551 (For further information see page 7 Buyers' Guide)

**LESTER MOTORS**, Studebaker Dealers, 1301-05 K, Tel 2-7621

**LUNDSTROM FRED E CO**, 1631 K, Tel 3-4829 (For further information see page 10 Buyers' Guide)

**MILLER AUTOMOBILE CO**, 1415 Broadway, Tel 3-5951 (For further information see page 5 Buyers' Guide and left side lines)

Northern Motor Co 1300 I

**SMITH EARL MOTORS** (Pontiac Motor Cars Sales and Service) 1621 L, Tel 3-1721

**SPICKARD AUTOMOBILE CO**, 1501 I, Tel 3-2066 (For further information see page 9 Buyers' Guide)

**STATER GAIL E CO**, Hudson Motor Cars Sales and Service, 1605 K, Tel 2-4968

**TRANSPORT MOTOR CO**, 1511 K, Tel 2-9068 (For further information see page 6 Buyers' Guide and right side lines)

**VOGEL CHEVROLET CO**, 1616 Eye, Tel 2-9071 (For further information see page 9 Buyers' Guide and left bottom lines)

**Automobile Dealers—Used Cars**

Ammann W J 1411 K  
 Bird R L 2015 Del Paso blvd (NS)  
**CAPITOL CHEVROLET CO**, 1300 K, Tel 3-3781 (For further information see page 7 Buyers' Guide and left side lines)  
 Cardwell W L 1901 Del Paso bldg (NS)  
**CHASE "WALT" WALTER**, Used Cars Bought and Sold, 3030 Stockton Blvd, Tels 3-9245, Night 6-6234  
**COOK ROSCOE D**, 2125 Del Paso Blvd (North Sacramento) Tel 9-0156  
**CUNE MOTOR SALES**, 1201 Del Paso Blvd (North Sacramento) Tel 9-1323  
**DALTON MOTORS**, 1520 and 1431 K, Tel 2-8944  
 Darr & Kelley 2615 Bway  
 Ellsworth Warren 1020 13th  
**FOULKS MOTOR CO**, 1701 K, Tel 2-1759  
 Gravel & Karver 1015 I  
 Jack J A 1215 K

**WILLIAMS & WILLIAMS**  
 REAL ESTATE SALES  
 GENERAL INSURANCE  
 303 Mifflin Bldg.  
 1005 8th St.  
 Phone 3-1928

**JACK COCHRAN ROOFING CO.**

PHONE  
**2-7647**  
 823 J St.

# HARRY A. NAUMAN & SON

FUNERAL DIRECTORS

2021 28th St.

Phone 5-0416

# UNION & CLUB TAXI

DIAL  
**3-7941**

Low Rates

ALL  
PASSENGERS  
INSURED

Heaters  
and  
Radios

100%  
UNION

1131-7th St.



# W.P. Fuller & Co.

"SINCE '49"

PAINTS -- GLASS -- WALLPAPER

1013 12th St.  
Retail Store  
and  
General Offices  
Telephone  
2-1061

**Automobile Dealers—Used Cars—Contd**  
JACOBS J J MOTOR CO, 1500 K and 1401 L,  
Tel 3-2551 (For further information see  
page 7 Buyers' Guide)

Jones R R 1417 J  
Keaton J J 1319 I  
Keene E S 1331 L  
Klingman W J 1407 I

**LESTER MOTORS, Studebaker Dealers, 17th  
and K, Tel 7621**

Lindley Ray 2309 Bway

**LUNDSTROM FRED E CO, 1631 K, Tel  
3-4829 (For further information see page  
10 Buyers' Guide)**

McCarty T M 1631 J

**MIDWAY AUTO WRECKERS, 364 N 12th  
St Rd, Tel 2-6062 (For further informa-  
tion see page 11 Buyers' Guide)**

**MILLER AUTOMOBILE CO, 1415 Broadway,  
Tel 3-5951 (For further information see  
page 5 Buyers' Guide and left side lines)**

Mulholland M E 1341 Del Paso Blvd (NS)

Nathan Arth 1019 Del Paso Blvd (NS)

Northern Motor Co 13th cor J

Olson Roy 1212 2d

Ray's Auto Market 913 14th

Schultze F C R 1619 K

Sherman & Paul's Auto Sales 516 L

Sletten J R 2348 Stockton Blvd

**SPICKARD AUTOMOBILE CO, 1501 I, Tel  
3-2066 (For further information see page  
9 Buyers' Guide)**

**STEVENS MOTOR SALES, 1716 K, Tel  
3-7398 (For further information see page  
10 Buyers' Guide and left bottom lines)**

Sutton C K 1515 K

**TRANSPORT MOTOR CO, 1511 K, Tel 2-9068  
(For further information see page 6  
Buyers' Guide and right side lines)**

Used Car Mart 1320 and 1531 K and 1114 14th  
**VOGEL CHEVROLET CO, 917 16th, Tel  
2-9073 (For further information see page  
9 Buyers' Guide and left bottom lines)**

Waters G E 1615 K

WAYNE MOTORS, 1517 K, Tel 3-6389

Williams G M 1309 K

Williams John 1325 L

Wolfe D E 1417 K

**\*Automobile Electrical Repairs**  
**DE MARTINI ROY, Speedometers, Carbure-  
tors, Magnetos, Automobile Electrical  
Units, Motor Tune-Ups, 1208 17th, Tel  
3-5244, Res Tel 6-3611**

**\*Automobile Financing**  
**BANK OF AMERICA NATIONAL TRUST  
& SAVINGS ASSOCIATION (Sacra-  
mento Main Office) 730 J cor 8th, Tel  
3-6841 (For further information see page  
13 Buyers' Guide and left bottom lines)**  
**CONSUMERS CREDIT CO, 619 Forum Bldg,  
1107 9th, Tel 2-5887 (For further infor-  
mation see page 69 Buyers' Guide)**  
**PEOPLES FINANCE CORPORATION, 1015  
9th, Tel 3-3765**

### Automobile Garages

Acme Garage 612 L

Allen's Garage 1227 H

Berry Garage 721 L  
Blue Elmer 1124 10th  
Carroll Bros 504 L  
Cook R D 2125 Del Paso Blvd (NS)  
Coyle F J 6608 L  
Federoff W R 606 J  
Macchlavelli E L 610 I  
Miller E W 1111 11th  
Morairty Walter 315 L  
Pappas Ted 206 Capitol av  
Parking Garage 809 L  
Puliz J J 724 L  
Reichard Carl 918 9th  
Scharoscha P C Jr 715 I  
Senator Garage 1209 J  
Spurgeon C E 812 and 824 L  
State Garage 1510 J  
Stipps Fred 304 N  
Wesley L C 1111 12th

### Automobile Laundries

Auto Laundry 817 7th  
Cooper W N 910 Alhambra Blvd  
Moore Waller 916 21st  
Mahas Alf 1427 L

### \*Automobile Liveries—Funeral Cars

**GREYHOUND TAXI CO, 215 K, Tel 3-3961  
(For further information see page 12  
Buyers' Guide and left bottom lines)**

### \*Automobile Loans

**LOCAL LOAN CO, 1104 8th (2d Floor) Cor  
8th and K, Tel 2-0431**

### \*Automobile Motor Exchanges

**DANA MOTORS, 1731 K, Tel 2-7629 (For  
further information see page 4 Buyers'  
Guide and right bottom lines)**

### \*Automobile Motor Replacements

**DANA MOTORS, 1731 K, Tel 2-7629 (For  
further information see page 4 Buyers'  
Guide and right bottom lines)**

### \*Automobile Painters

**BOWMAN'S, 1515 Eye, Tel 2-6513 (For fur-  
ther information see page 10 Buyers'  
Guide and left side lines)**

**SERVICE FACTORY THE, 1804 16th, Tel  
2-1667 (For further information see page  
8 Buyers' Guide)**

**VOGEL CHEVROLET CO, 1616 Eye, Tel  
2-9071 (For further information see page  
9 Buyers' Guide and left bottom lines)**

### Automobile Parking

Arrick Hiram 1130 2d  
Eifertsen M C 714 L  
Guzek G J 1121 J  
Hall & Wallace Auto Park 401 L  
Hudson D W 1221 L  
Lange Dick 127 J  
Miller E W 1225 L  
Moreno Mike 220 Capitol av  
Smestad Carl 117 K  
Smith Bert 410 I  
Smith Harry 510 Capitol av

# FRANK Z. AHL SHEET METAL WORKS

HEATING AND AIR CONDITIONING  
SHEET METAL PRODUCTS  
WELDING

Phone 3-3482

2114 P Street

## GENE BARTLETT REAL ESTATE — INSURANCE

If It's Salable We Can Sell It  
"Where HONESTY is ALWAYS the Best Policy"

1315 Jay St.

Tels. 2-2908 and 6-8348



JOHN L. BOITANO  
Pres.  
MORGAN E. LA RUE  
V-Pres.-Secy.

# Reports

Superior Auto Park 331 J  
Swain H L 820 Capitol av  
Tyhurst Ernest 1020 I  
Wallace G E 1116 8th  
Wallace Ona Mrs 810 I

### \*Automobile Rentals

**GREYHOUND TAXI CO**, 215 K, Tel 3-3961  
For further information see page 112  
Buyers' Guide and left bottom lines)

### Automobile Repairing

Andrews P H 916 13th  
Argante L C 2030 J  
Arnold Thos 1114 21st  
Atchinson F C 501 Q

**AUTOMOTIVE SERVICE CO**, Official Brake  
Test Station No 1796, 1705 19th, Tel  
2-4685

Bailey F H 414 11th  
Baker F E rear 1310 K  
Baker L H 712 12th  
Baker N E 2915 Q  
Bayless B A 1616 20th  
Benedix Howard 1415 I  
Bertero John 1209 19th  
Bybee N R 821 N  
Byrnes D R 2901 Sac blvd  
Cahalan A G 1731 J  
Cairo & La Porte 2863 Sac blvd  
Campbell G E 2010 F  
Capital Radiator & Fender Works 615 15th

**CAPITOL CHEVROLET CO**, 1300 K, Tel  
3-3781 (For further information see page  
7 Buyers' Guide and left side lines)

Clark Edw 1103 Bway  
Clark W W 2301 F  
Clements J O rear 1908 G  
Coomes E S 2418 25th  
Cross H M 2981 Franklin blvd  
Cuneo Motor Sales 1201 Del Paso blvd (NS)  
Dalton Motors Metal Shop 1529 L  
Danielson Elmer rear 2816 J  
De Gaston A H 1022 14th  
Derdowski P P 1400 Del Paso blvd (NS)

**DODGE CARS AND TRUCKS** (Miller Auto-  
mobile Co) 1415 Broadway, Tel 3-5951

Eagle B H rear 1307 I  
Ellis J B 1930 K  
Farrell J L 2829 Rio Linda blvd (NS)  
**FOULKS MOTOR CO**, 1700 K, Tel 2-2951  
Francisco J E 3114 Stockton blvd  
Frautschi K P 1101 S  
Harvey J C 1119 H  
Haskin L H 214 12th St rd  
Haslam C F 1876 Stockton blvd  
Homestad O A 1313 Alhambra blvd  
Howard Elmer Co 2421 25th  
Hoyt W J & Sons 4937 Franklin blvd  
Hylton A A 217 E El Camino (NS)  
Kellogg T A 916 Alhambra blvd  
La Brasca Paulie 1425 9th  
La Brasca's Service 3576 McKinley blvd  
Langner & Rifkin 1116 15th  
Lawson C F 2100 L  
Louie's Truck Repair Service 207 O  
Lund H A 1210 G

**LUNDSTROM FRED E CO**, 1631 K, Tel  
3-4829 (For further information see page  
10 Buyers' Guide)

Martin R M 1330 21st  
Matt Awald 5434 14th av  
McKinty A J 1609 Capitol av

**MILLER AUTOMOBILE CO**, 1415 Broadway,  
Tel 3-5951 (For further information see  
page 5 Buyers' Guide and left side lines)

Miller G H 1806 Capitol av  
Mitchell & Hooks Garage 1316 3d  
Moore D J 1928 Capitol av  
Moore E H 3537 2d av  
Morin P C 1926 Capitol av  
Morse Irving 300 S  
**OLDSMOBILE SERVICE**, 1700 K, Tel 2-2951  
Pacific Transfer Co 2424 4th  
Parino Notch 1030 I  
Parino's Tony Garage 3331 Folsom blvd  
Paul's Service Shop 3169 Marysville rd (NS)  
Paule L F 3965 8th av  
Penrose J E 1800 15th  
Polli John 3031 Bway  
Porter-Sprague Co 716 12th  
Re-Babbitting Service rear 1410 1/2 J  
Right Brake Shop The 1214 19th  
Sacramento Wheel Service 1121 16th  
**SERVICE FACTORY THE**, 1804 16th, Tel  
2-1667 (For further information see page  
8 Buyers' Guide)

Shackleford J C 1095 E El Camino (NS)  
Sharp S P 2351 Castro way  
Shaw Allen 4921 Folsom blvd  
Shelly Millard 5003 Franklin blvd  
Shotigian Sarkias 717 14th  
Shrout E F 320 16th  
Simming C E 917 13th  
Skelly Wm 611 William (B)  
Sorensen T S 1423 16th  
Southard B A 4801 J  
Stone J C 1442 Del Paso blvd (NS)  
Stone & Mac's Service 1811 Del Paso blvd  
(NS)

Strawderman L J 2510 21st  
Swain H L 818 Capitol av  
Tessman R B 1315 30th  
Thompson C E 1043 Bway  
Thompson J L 1214 7th  
**TRANSPORT MOTOR CO**, 1511 K, Tel 2-9068  
(For further information see page 6  
Buyers' Guide and right side lines)

Union Garage 1112 I  
**VALLEY AUTO SERVICE**, 1515 20th, Tel  
2-2701

Van Thos 2810 Rio Linda blvd (NS)  
Van Meter C F 911 20th  
Vargas R R jr 717 16th  
Virgilio Ralph 1218 F  
**VOGEL CHEVROLET CO**, 1616 Eye, Tel  
2-9071 (For further information see page  
9 Buyers' Guide and left bottom lines)

Walther C J 1314 28th  
Westergaard A C 1900 L  
Wilber F C 1327 J  
Willison Robt 800 Alhambra blvd  
**WOODLAKE SERVICE STATION**, 1212 Del  
Paso Blvd (North Sacramento) Tel  
9-9855 (For further information see  
page Y)  
Young C D 831 O

Escrows

Title  
Insurance

**Sacramento  
Abstract  
and  
Title Co.**

Affiliated with  
**Title Insurance  
and Guaranty  
Company**

919-8th  
STREET  
Tel.  
3-4871

# J. C. PENNEY CO.

## DEPARTMENT STORE

630 K Street

Phone 2-4921

**MERCHANTS SERVICE BUREAU**

**CREDIT REPORTS**

**Tel. 3-7471**

**COLLECTIONS**

**Ochsner Building**

**To Buy - Sell - Rent - Trade**

**SACRAMENTO UNION WANT ADS**

**RESULTS FOR LESS**

**1910 Capitol Ave.**

**DIAL  
2-7811**

**\*Automobile Repairing—Night Service**  
**VOGEL CHEVROLET CO, NIGHT SERVICE,** Tel 2-8906 (For further information see page 9 Buyers' Guide and left bottom lines)

**\*Automobile Service**  
**LAMUS - LUNDLEE CO** (United Motors Service) 1411 Eye, Tel 3-5721 (For further information see page 8 Buyers' Guide)

**\*Automobile Steam Cleaning**  
**VALLEY AUTO LAUNDRY,** 1701 K, Tel 2-1759

**Automobile Top Manufacturers**  
Bartlett J O 1013 14th

**\*Automobile Towing**  
**VOGEL CHEVROLET CO,** 1616 Eye, Tel 2-9071, Night Tel 2-8906 (For further information see page 9 Buyers' Guide and left bottom lines)

**Automobile Trailers—Dealers**  
Consolidated Sales Co 1410 Del Paso blvd (NS)  
Levers J W 1064 E El Camino (NS)  
Rudorf G G 2000 Bway

**Automobile Trimmers and Trimmings**  
Burns W E 320 16th  
Fritz Fred 1616 K  
Hunter Vaughn 414 11th  
King C W 907 12th

**\*Automobile Truck Dealers**  
**DODGE TRUCKS** (Miller Automobile Co) 1415 Broadway, Tel 3-5951

**\*Automobile Truck Repairers**  
**COPELAND WELDING & MACHINE WORKS,** 215-217 O, Tel 2-8695 (For further information see page 75 Buyers' Guide and right top lines)

**\*Automobile Washing**  
**VALLEY AUTO LAUNDRY,** 1701 K, Tel 2-1759

**Automobile Wreckers**  
Bennett V B 520 N 16th  
Cook R D 2125 Del Paso blvd (NS)  
Forman Louis 1520 J  
Karnofsky John 410 E El Camino (NS)  
**MIDWAY AUTO WRECKERS,** 364 N 12th St Rd, Tel 2-6062 (For further information see page 11 Buyers' Guide)  
**ORIGINAL AUTO WRECKING CO,** 1309 Del Paso Blvd (North Sacramento) Tel 9-3016

Phillips W E 901 Del Paso blvd (NS)  
Schoen Sadae 1755 Stockton blvd  
Spruce E T 1137 No B  
Subway Auto Wreckers 795 Del Paso blvd (NS)

Twelfth Street Auto Wreckers & Garage 315 12th St rd  
Willick L M 1101 Del Paso blvd (NS)

**\*Automobiles**  
**BUICK MOTOR CARS,** J J Jacobs Motor Co, 1500 K, Tel 3-2551  
**CADILLAC MOTOR CARS,** J J Jacobs Motor Co, 1500 K, Tel 3-2551  
**CHEVROLET,** Capitol Chevrolet Co Dealers, 1300 K, Tel 3-3781  
**DE SOTO,** Dalton Motors, Sales and Service, 1520 K, Tel 2-8944  
**LINCOLN AND LINCOLN ZEPHYR,** Fred E Lundstrom Co Dealers, 1631 K, Tel 3-4829  
**MERCURY,** Fred E Lundstrom Co Dealers, 1631 K, Tel 3-4829  
**OLDSMOBILE MOTOR CARS,** Foulks Motor Co Dealers, 1700 K, Tel 2-2951  
**PACKARD,** Spickard Automobile Co Dealers, 1501 I, Tel 3-2066  
**PLYMOUTH,** Dalton Motors, Sales and Service, 1520 K, Tel 2-8944  
**PONTIAC MOTOR CARS,** Earl Smith Motors Dealers, 1530 J, Tel 3-1721  
**STUDEBAKER MOTOR CARS,** Lester Motors Dealers, 1301-05 K, Tel 2-7621  
**WILLYS-AMERICAR,** Transport Motor Co Distributors, 1511 K, Tel 2-9068

**\*Automobiles—Chevrolet**  
**CHEVROLET MOTOR CARS** (Vogel Chevrolet Co) 1616 Eye, Tel 2-9071

**Awnings and Tents—Manufacturers and Dealers**  
Carnie F E 1622 K  
**CARNIE-GOODWIN-PENDLETON CO,** 515 L, Tel 2-8924 (For further information see page 11 Buyers' Guide and left bottom lines)  
**JANAK & SCURFIELD,** Experienced Manufacturers of All Types of Canvas Goods, 3453 5th Av, Tel 6-3034  
Rivett's Tent & Awning Factory 2300 Bway  
**SACRAMENTO TENT & AWNING CO,** 2300 Broadway, Tel 5-2637

**\*Baby Chicks and Feed**  
**SEARS, ROEBUCK & CO,** 1014 12th, Tel 2-0461 (For further information see page 36 Buyers' Guide and left top lines)

**\*Bad Debt Collectors**  
**MERCHANTS SERVICE BUREAU,** 522 Ochsner Bldg, 719 K, Tel 3-7471 (For further information see page 26 Buyers' Guide, left side lines and backbone)  
**NATIONAL MERCANTILE AGENCY, THE,** 403 Nicolaus Bldg, 1020 8th, Tel 3-3704 (For further information see pages 2 and 25 Buyers' Guide, front cover and right top lines)

**Bag Manufacturers—Canvas, Burlap and Cotton**  
Cohn L A 104 L  
Sacramento Bag Manufacturing Co 810 2d



Symbol of Complete Protection

**Life Accident Health Annuities Hospitalization Group**

FAMILY INCOME  
ALL-WAYS PROTECTION

**Business Men's Assurance Co.**

314 Forum Bldg.  
Phone 3-5919



**HEESEMAN, Inc.**

1022 Kay Tel. 2-2913

*Home of Hart Schaffner and Marx Clothes*

# Artz & Cook Real Estate Insurance

Licensed Real Estate Brokers

PHONE 2-1041

Rental Department

813 J ST.

### \*Baggage Transfer

ACME TRANSFER & STORAGE CO, 912 4th, Tel 3-4647 (For further information see classified tab insert)

### \*Bail Bonds

SACRAMENTO INSURANCE & BOND CO, 600 I, Tel 2-3287

### Bakers—Retail

B & M Doughnut Shop 1224 J  
Barney Bruce 2794 21st  
Bianchi Jos 1915 6th  
Bianchi Peter 1800 E  
Casteel J C 2917 35th  
Chettick Hilary 513 12th  
Dole V E 1206 J  
Dozier Viola Mrs 1920 Del Paso Blvd (NS)  
Fochetti Quiric 1119 8th  
Hart's Lunch & Pastry Shop 919 and 520 K  
HOYT'S DOUGHNUT SHOPS, 1525 Del Paso Blvd (North Sacramento) Tel 9-2284, 1800 Broadway, Tel 3-9330; Other Stores in Marysville, 517 E St, Tel 464 and Chico, Park at 17th, Tel 616 (For further information see page 38 Buyers' Guide, left bottom lines and back cover)

Irvine W A 1880 Stockton Blvd  
Jungell C E 1224 J  
Kakavas W H 1531 4th  
Kenourgios Saml 1210 5th  
Kirtz Ada Mrs 3669 J  
Leishman R P 3842 Stockton Blvd  
McKinley D R 1509 Alhambra Blvd  
Merrick C L 1530 Bway  
Mullinix W E 1800 L  
Myer P W 2016 Del Paso Blvd (NS)  
Nagler C E 2001 O  
Noceti E M 1626 J  
Philipp Julius 3300 Folsom Blvd  
Pierce E M Mrs 3750 Stockton Blvd  
Quigley F W 3736 7th Av  
Schleicher F B 2105 P  
Schnetz H H 3412 3d Av  
Skovgard Myrtle 1821 Bway  
Smolich Chris 2416 K  
Stokes W P 1126 9th  
Tastee Doughnut Shop 2712 Bway  
Vanderbeek R F 315 16th  
Yankee R B 2728 Bway  
Zellinger Z M Mrs 3260 J

### Bakers—Wholesale

BUTTER CREAM BAKING CO, 1009 28th, Tel 3-5935  
Continental Baking Co 926 J rm 1110  
HOYT'S DOUGHNUT SHOPS, 1525 Del Paso Blvd (North Sacramento) Tel 9-2284; 1800 Broadway, Tel 3-9330; Other Stores in Marysville, 517 E St, Tel 464 and Chico, Park at 17th, Tel 616 (For further information see page 38 Buyers' Guide, left bottom lines and back cover)  
Kurtz Ada Mrs (pies) 1117 G  
Langendorf United Bakeries 1311 I  
Lootse-Wiles Biscuit Co whse 1717 4th  
National Biscuit Co 1802 9th  
Pioneer Baking Co 3226 Montgomery way  
Portuguese Bakery 506 10th

Snapp L W (pies) 2418 16th  
U S Bakery 2016 H

### \*Bank Directories

POLK'S BANKERS' ENCYCLOPEDIA, 604 Mission, San Francisco

### Banks

AMERICAN TRUST COMPANY, 1011 10th, Tel 2-7661 (For further information see page 12 Buyers' Guide and right top lines)  
BANK OF AMERICA NATIONAL TRUST & SAVINGS ASSOCIATION (Sacramento Main Office) 730 J cor 8th, Tel 3-6841 (For further information see page 13 Buyers' Guide and left bottom lines)  
BANK OF AMERICA NATIONAL TRUST & SAVINGS ASSOCIATION (Oak Park Branch) 2778 Sacramento Blvd, Tel 3-6841 (For further information see page 13 Buyers' Guide and left bottom lines)  
BANK OF AMERICA NATIONAL TRUST & SAVINGS ASSOCIATION (Sixth and K Branch) 530 K cor 6th, Tel 3-6841 (For further information see page 13 Buyers' Guide and left bottom lines)  
BANK OF AMERICA NATIONAL TRUST & SAVINGS ASSOCIATION (Twelfth and K Branch) 1200 K cor 12th, Tel 3-6841 (For further information see page 13 Buyers' Guide and left bottom lines)  
BANK OF AMERICA NATIONAL TRUST & SAVINGS ASSOCIATION (North Sacramento Branch) 1931 Del Paso Blvd, Tel 9-2731 (For further information see page 13 Buyers' Guide and left bottom lines)  
CAPITAL NATIONAL BANK, 700 J cor 7th, Tel 2-9041 (For further information see page 14 Buyers' Guide and right bottom lines)  
CITIZENS BANK OF SACRAMENTO, 2863 35th cor 4th Av, Tel 6-4711 (For further information see page 15 Buyers' Guide)  
MERCHANTS NATIONAL BANK, 1015 7th bet J and K, Tel 2-3883 (For further information see page 15 Buyers' Guide)

### \*Bar Equipment

ACME REFRIGERATION & EQUIPMENT CO, 619 J, Tel 3-0298, Night Tels 6-1788 or 2-3841 (For further information see page 105 Buyers' Guide and left top lines)

### Barbers

Abanat John 2307 J  
Anicich Miro 707 Cal  
Barfuss L M 324 1/2 K  
Bartl P J 1324 16th  
Batules Geo 1106 4th  
Beck F W 3450 3d Av  
Berte Saml 924 24th  
Bishop S R 1208 3d  
Blakemore T J 2865 Sac Blvd  
Bonanni Smirnd 5134 Folsom Blvd  
Bonini Ferruccio 4740 48th  
Bradley J F 3086 33d

## Borden's Capital Milk

GRADE A  
**Milk**  
at your Grocer's  
or  
Delivered to your Home

Phone  
2-3851

## Borden's Capital Dairy Co.

## Elder's

# INTERIOR DECORATORS

PHONE  
2-0635  
1827 J St.

## SUPERIOR AMBULANCE SERVICE

LOUIS J. WARREN

RED CROSS TRAINED

WALTER C. KUNZ

1221 - 30th St.

Sacramento

Tel. 6-6434

**BOWMAN'S**

**AUTO BODY AND FENDER REPAIRING**

**PAINING — WHEEL ALIGNING — BALANCING**

**TEL. 2-6513**

**1515 Eye St.**

**Sacramento**

**PERPETUAL CARE**

**EAST LAWN**

**CEMETERY MAUSOLEUM CREMATORY**

**Folsom Blvd. at 46th**

**Dial 5-3033**

**Barbers—Contd**

- Brady F M 2726 Capitol av
- Brewer Eleanor Mrs 515b K
- Brooks H O 3154 Folsom blvd
- Buljan Nick 411½ K
- Busse F J 921 25th
- Capital Barber Shop 724 Cal
- Carollo G G 509 12th
- Collins Marc 2500 21st
- Cooley D C 4740 Franklin blvd
- Cooley Orville 3229½ Sac blvd
- Costa J V 2726 Bway
- Craig W J 1820 Del Paso blvd (NS)
- Crelin C A 904 4th
- Crown Ray 1527 28th
- Darras John 609 23d
- Davis A C 3015½ J
- Davis E R 1028 10th
- Day L C 523 J
- Delavan F J 4420 4th av
- Del Moro Frank 2316½ 16th
- Del Ponte Peter 402½ K
- Diaz Jose 725 H
- Dicklara A F 613 16th
- Dionisio S E 928 6th
- Duke B A 1950 Stockton blvd
- Emmons Josephine Mrs 1229 J
- Facuri J F 319½ L
- Fereira F S 1724 L
- Ferrara J E 902 8th
- Finkelstein Hiney 1006 11th
- Fisher O W 1130 5th
- Flemmer Chris 2622 Sac blvd
- Flogio Emeterio 1207 3d
- Fong Hin 204 J
- Foster F W 1822 Stockton blvd
- Fotos F A 4904 J
- Gadla J G 321½ L
- Gianatasio Herman 1503 10th
- Gilmore T A 1905 Capitol av
- Gomes J E 2947 35th
- Gomes Peter 502½ T
- Graham L J 2007½ Del Paso blvd (NS)
- Grassi Vincent 826½ J
- Grennon J W 2329 I
- Hackett R W 3671 J
- Haines F H 1105½ 2d
- Hawkins V B Mrs 905 5th
- Haworth Ralph 612½ 12th
- Hayes J M 2101 2d av
- Hegsted C H 2105½ Del Paso blvd (NS)
- Hershey E R 4736 J
- Hing Yee 924½ 3d
- Hotel Senator Barber Shop 1122 12th
- Houston A D 3826 Stockton blvd
- Hunt T F 2758 Sac blvd
- Johnson F L 1217½ J
- Kampouris Wm 1128 7th
- Kelso C E 1128½ 8th
- Keriazes Peter 1026 6th
- Kitt D K 1929 J
- Kondos Steve 1102 J
- Kroner C E 1079 58th
- Lai Tim 209 J
- Lee Wong Poon 1009 3d
- Lekas Louis 1115 7th
- Lenhart Barber Shop 1129 9th
- Lewis Percy 2997 Franklin blvd
- Likes G N 1112 10th
- Livermore C E 2928 35th

- Loheit Robt 3716 J
- Lopez G D 519 L
- Lysne Isaac 528 12th
- Mangrubang Alfredo 1119 3d
- Markson Athan 425½ K
- Martin F C 1529 7th
- Marvelli Jack 3117 Granada way
- McAnaw J H 3009 Franklin blvd
- McKee W H 429 16th
- McNenamin P L 1006 63d
- Mercardo L T 1204 3d
- Meznanares & Gaspar 4808 Folsom blvd
- Miller Edw 1019½ 3d
- Moroni Jos 2745 Riverside blvd
- Mouzakis Anastasios 1008 5th
- Naso Salvatore 4080 Stockton blvd
- Negas Harry 1224 6th
- Nelson A F 2503 17th
- Newton W J 1524 8th
- Nichols H G 1421 14th
- Nunes M F 1516 16th
- Nunez R O 1105 3d
- Oak Barber Shop 1001b 8th
- O'Brien John 3906 Stockton blvd
- Packard M L 917 12th
- Palumbo J F 2726 Sac blvd
- Paratore Gioa 401 I
- Paz J M 1108 3d
- Pedersen C A 4512 Franklin blvd
- Pedro John 1126 3d
- Perkins L P 1926 16th
- Physicians Building Barber Shop 1023 10th
- Procida Geo 1609 J
- Ramona Barber Shop 1009 6th
- Raquel H L 305½ L
- Reuter John 326 3d (B)
- Rippon F B 1510 Bway
- Rose A F 1624 11th
- Rose V L 1105 9th
- Rosencranz Peter 3937 5th av
- Rouse O T 1012 3d
- Saylor Adolph 2421 28th
- Scalora M P 1234 J
- Schaber Ronald 1902 P
- Schaeffer Jacob 2904 E
- Scheiro Philip 618 J
- Schultz Alf 2018 Del Paso blvd (NS)
- Severance J J 1526 N
- Shepard G B 1606 21st
- Silva J P 1020 4th
- Silva & Valine 1025 5th
- Smith A W 2009 11th
- Smith M F 1007 9th
- Starkis Mike 1026 2d
- Stein S P 1134 6th
- Strawhecker C E 2330 21st
- Tacadena C T 227½ L
- Theodore Chris 916 9th
- Theodore Philip 407 J
- Tomei J D 2784 21st
- Traganza H T 904 7th
- Van De Wark L B 1014 7th
- Voss T E 1400½ J
- Walsingham C O 627½ K
- Weinberger C J 3104 Stockton blvd
- Wells F W 1006 4th
- Western Hotel Barber Shop 215 K
- White A F Mrs 503 19th
- White J B 1109 Terminal way
- White J J 2890 4th av

**H. T. Harger Co. — Jewelers**

**OFFICIAL RAILWAY TIME AND WATCH INSPECTOR**

**S.P. Co. - W.P.R.R. Co. - Sac. Northern Ry. Co. - Central Calif. Traction Co.**

**Phone 3-1335**

**1028 K St.**

**MAIN OFFICE**  
**730 J St.**  
**Phone 3-6841**

**Bank of America**

**National TRUST & SAVINGS Association**  
**Member Federal Deposit Insurance Corporation**

**Five Convenient Branches in Sacramento**

# LIBERTY VAN LINES

OWNED AND OPERATED BY

## WESTERN VAN & STORAGE CO.

1808 - 22nd St.

Tel. 5-3001

Whittaker L L  
Wigham W T 3221 Folsom blvd  
Yee Louis 222 J  
Young E A 310a Capitol av  
Young L N

### Barbers' Supplies

Stranis Pandi 405 J

### Bathing Beaches and Pools

Riverside Swimming Baths 3640 Riverside blvd

### Baths

Lahti W E 4626 14th av  
MacWallace Jas 1014 7th  
Solario S T 1123a 3d

### Battery Dealers and Service

GOODYEAR SERVICE, 1511 L, Tel 2-1031

Hughes C N 614 L  
LAMUS-LUNDLEE CO, 1411 Eye, Tel 3-5721  
(For further information see page 8 Buyers Guide)

MARCUS AUTO SUPPLY CO, 1130 J, Tel 3-7421 (For further information see page 10 Buyers' Guide and left side lines)

Nielsen Al 1619 L  
WOODLAKE SERVICE STATION, 1212 Del Paso Blvd (North Sacramento), Tel 9-9855 (For further information see page Y)

### Battery Manufacturers

Hobbs Battery Co 1220 C

### \*Bearings—Ball and Roller

BEARING HOUSE THE, 318 16th, Tel 2-1087

### Beauty Shop Equipment and Supplies

Pearson H R 1801 Capitol av

### Beauty Shops

Ace Beauty Shop 1024 22d  
Aletto Mary F 527 12th  
Arndt D B Mrs 4988 Sac blvd  
Bacon M J 1120 I  
Ballinger D M Mrs 3167 Marysville rd (NS)  
Barrett E M Mrs 3034 33d  
Bashline K L Mrs 2713 Riverside blvd  
Bay Bertha Mrs 1025 Dolores way  
Beck Doris M 1123 9th  
Beck Ruth 3450 3d  
Benedict C M Mrs 1509 16th  
Bentz Ruth Mrs 2519 Freeport blvd  
Beretta John 1129 12th  
Betty Ann Beauty Shop 812 21st  
Bobolas Carmen Mrs 1713 10th  
BON MARCHE, 1301 K cor 11th, Tel 3-6551  
(For further information see right bottom lines)  
Bonds Alice J 2126 Del Paso blvd (NS)  
Bowers D C Mrs 501 10th  
Bradford Jewel Mrs 1817 K  
Brown L E Mrs 1436 Del Paso blvd (NS)  
Brownlee Mona Mrs 2809 12th av  
Buroker Geneva Mrs 1107 9th R226  
Calyvas D B Mrs 115 Rio Linda blvd (NS)

Carlaw D M Mrs 2129 J  
Carlsberg A G 2423 21st  
Carter Evelyn A 3510 Stockton blvd  
Cassandro John 1609½ P  
Christie Emma Mrs 2722 Sac blvd  
Coppie H L Mrs 1006 24th  
Crum Mabel Mrs 606 16th  
Dainty Lady Beauty Salon 2246 Stockton blvd  
Daly P W Mrs 1107 9th R208  
Deus M J Mrs 1232 P  
Dionisio Mary Mrs 2105 28th  
Doherty Dorothy 1307 18th  
Doud H J Mrs 2808 4th av  
Eaton Grace Mrs 2527 J  
Eggerts Margt 2029 K  
Engelhart Pearl Mrs 1008 7th  
Engle Betty 1013 11th  
Ficca's Beauty Salon 2716 J  
Ford Nanette 1214 5th  
Frates Celia Mrs 3248 12th av  
Furhop E M Mrs 2110 11th av  
Gassoway Priscilla 1305 4th  
Gordon LeRoy Beauty Salon 1024½ 10th  
Guilleri Pauline Mrs 2726 Capitol av  
Gurbacki Dolores Mrs 1626 Bway  
Hackett C A 2600 Bway  
Hansen L B Mrs 3020 5th av  
Harney P A Mrs 2743 Riverside blvd  
Hayes F L Mrs 2101 2d av  
Hazelton Mabel Mrs 1600 26th  
Helen Beauty Court 3226 Folsom blvd  
Herbert A E Mrs 707 14th  
Holmes O E Mrs 2829 Del Paso blvd  
Ingram Alma Mrs 726 N 10th (NS)  
Jennings Leo 2712 J  
Jennings Queenie Mrs 3432 19th av  
Johannes Beauty Salon 917 12th  
Joly R A Mrs 2623 Bway  
Jones M M Mrs 3714 J  
Justeson Bernice 4611 H  
Kimble Marie Mrs 3100 N  
Laroca Margt Mrs 1630 7th  
Larry Wilma 164 Boone  
Larsen Lillian Mrs 4139 4th av  
Leu Lellani 1123 5th  
Lee L E Mrs 2954 35th  
Lewis Ruthann Mrs 1462 33d  
Maben Ferne 2421 F  
Machado Kath Mrs 1019a 10th  
Maltby Cath Mrs 1127 8th  
Martin N M Mrs 806 K mezz fl  
Massoni S B 4804 Folsom blvd  
Maude Marie Shoppe 1017 9th  
Micchi Dorothy Mrs 3181 Serra way  
Minton Ivy Mrs 1220 H  
Mitchell A H 1006½ 9th  
Mount C W 1113 8th  
Nulliner Ellen R 3229½ Sac blvd  
Peterson Verda Mrs 2813 65th  
Pike Grace 2021 P  
Raymond L P 2025 55th  
Rigglesworth E R Mrs 1903 Capitol av  
Rinehart Wm 4600 Stockton blvd  
Rogers Kay 1527 28th  
Ronnebeck J V 917 12th  
Rypzinski Frances R 1510 Bway  
Schmidt Lillian 724 Alhambra blvd  
Shelley Kath Mrs 2937 35th  
Shortliffe B M Mrs 2121 30th  
Shoup Cora E 301 Delicia (NS)

# HALE BROS.

Northern California's Largest Department Store

K St. at Ninth  
SACRAMENTO  
PHONE  
2-7871

# Steen's Place

VIRGIL STEEN  
Prop.

# BEER WINES

AND  
Liquors

Established  
1885

35th and 4th  
Avenue

PHONE  
5-9862

# KLEIN REALTY SERVICE, Inc.

REAL ESTATE — INSURANCE — REALTY LOANS

827 J St.

Tel. 3-4811

**BREUNER'S**

SACRAMENTO

Sixth and K Streets

Northern California's  
Largest Home Furnishers!

**Fidelity Title Insurance Co.**

ROSS E. PIERCE, Manager

Tel 2-1081

811 J St.

K Street at 12th

Telephone... Dial 3-6881

**WEINSTOCK-LUBIN & CO.**  
SACRAMENTO'S FINEST DEPARTMENT STORE

**Beauty Shops—Contd**

Snyder Jessie Mrs 2901 E  
Stannard Delores Mrs 1125 L  
Stoner D M Mrs 744 39th  
Style Art Beauty Salon 1009½ 9th  
Swanson Agnes E 3750 Stockton blvd  
Taylor R P Mrs 2500 O  
Theobald N M Mrs 1806 Del Paso blvd (NS)  
Tracy L M Mrs 2338 3d av  
Truax Mabel Mrs 4704 Sac blvd  
Vance E P Mrs 1114½ 10th  
Van Eaton Neva Mrs 3011 Franklin blvd  
Ward Rolena 2970 Freeport blvd  
Williams T M Mrs 3608 McKinley blvd  
Winter P S 1005 10th  
Winters E M Mrs 1527 21st  
Woodmansee F D 821 J  
Zine Jessie M 1710 Bway  
Zito M D Mrs 1208 O  
Zwyer M S Mrs 2033 Vallejo way

**\*Bedding—Retail**

WEINSTOCK, LUBIN & CO, 1120 K cor  
12th, Tel 3-6881 (For further information  
see page 37 Buyers' Guide, left top  
and left bottom lines)

**Bedding Manufacturers**

Hemstreet Bros 614 12th

**\*Bee Keepers' Supplies**

DIAMOND MATCH CO THE, 2826 Q cor  
29th, Tel 6-4703; North Sacramento, 1100  
E El Camino, Tel 9-2741 (For further  
information see page 71 Buyers' Guide  
and left top lines)

**\*Beer Distributors—Wholesale**

CAL-SAC DISTRIBUTING CO, Grace Beer  
of Santa Rosa, Canada Dry, Mok-Hill  
Water, 1523 18th, Tel 2-1048

**Beverage Manufacturers**

(See Also Bottlers)

COCA-COLA BOTTLING CO OF SACRA-  
MENTO, 2200 Stockton Blvd, Tel 6-6464

**Bicycle Dealers and Repairers**

Bell Frank 925 30th  
Brown G E 3200 Stockton blvd  
Cameron Hiram jr 609 J  
Dritz's Cyclery 2209 Del Paso blvd (NS)  
Graham P W 2910 35th  
HARRISON'S CYCLERY, 1013 13th, Tel  
2-6575  
Johnnie's Bike Shop 1614 Bway  
Thom's Cyclery 3401 2d av

**\*Bicycles—Renting**

JOHNNIE'S BIKE SHOP, 1614 Broadway,  
Tel 3-4707

**Billiard and Pocket Billiard Rooms**

Aguinigo Manuel 1118 3d  
Boyd Chas 315a Capitol av  
Caros A C 104 W Bassettlaw av (NS)  
Cervantes Lupe Mrs 1222 3d

Cordova Mauro 225 L  
Farrell Frank 1004½ J  
Gregory Geo 308 L  
Gutierrez Frank 1211 3d  
Hood L W 428 K  
Kent Kath Mrs 420 Capitol av  
Padilla L S 1118 4th  
Pinckney Palmer 1122 4th  
Sekul J J 413 K  
Slavich Peter 504 K  
Stewart Henry 312 L  
Swank W H 201 12th St rd

**Bird and Pet Animal Dealers**

Eisler W F 3000 L  
Glenn C R 3456 2d av

**Blacksmiths**

Bennett W F 520 12th  
Hanley H A 1211 G

**\*Bleaching Compounds**

KORO BLEACHING CO, 2116 19th, Tel  
2-6224 (For further information see page  
16 Buyers' Guide)

**Blue and Black Prints**

American Blue Print Co 711 Cal  
Atlas Blue Print Co 1028 J

**Bluing Manufacturers**

KORO BLEACHING CO, 2116 19th, Tel 2-6224  
(For further information see page 16  
Buyers' Guide)

**Boat Liveries**

Paulson E A 101 E

**Boiler Manufacturers**

Byer L A 532 Bway

**\*Bonds—Investment**

DEAN WITTER & CO, 924 J, Tel 3-1991 (For  
further information see page 17 Buyers'  
Guide, front cover and right side lines)

**\*Bonds and Stocks—Investment**

DEAN WITTER & CO, 924 J, Tel 3-1991 (For  
further information see page 17 Buyers'  
Guide, front cover and right side lines)

**Bondsmen**

SACRAMENTO INSURANCE & BOND CO,  
600 I, Tel 2-3287

**Bookbinders**

Graves C H 3562 4th av  
Silvius & Schoenbackler 423 J

**Booksellers**

Azevedo F J 1125 8th  
Christensen Thos 1122½ 8th  
Corona N M 207 L  
Jones H E 1220 J  
Levinson Saml 1017 K  
Nieto F M 1021 3d  
Smith E I Mrs 2516 J

**STEVENS MOTOR SALES**

*"Only the Very Best In Used Cars"*

1716 K ST.

TEL. 3-7398

# GOLDEN STATE

214 19th Street

DEPENDABLE

Dial 2-4961

## DAIRY PRODUCTS

Van Wart Geo 5217 Folsom blvd  
Warner Press (whol) 3021 Capitol av

### Bottlers—Carbonated Beverages

BIRELEY'S BEVERAGES OF SACRAMENTO, 1700 21st cor Q, Tel 3-4821

COCA-COLA BOTTLING CO OF SACRAMENTO, 2200 Stockton Blvd, Tel 6-6464

Glenn Kist Beverage Co 1517 E

Gross P D 2900 Capitol av

Hires Bottling Co 1801 21st

LIME COLA BOTTLING CO, Distributors  
Pabst Blue Ribbon Beer, 1309 19th, Tel 3-9026

Nehi Bottling Co 100 Darina av (NS)

Pepsi-Cola Bottling Co 1100 Q

Worley A V 2512 Bway

### Bowling Alleys

Alhambra Bowling Alley 1229 Alhambra blvd  
Capitol Bowl 1415 L

Labhard A G 1105 9th

North Bowl 1725 Del Paso blvd (NS)

### Box Manufacturers—Paper

Kramer A J 419 J

Western Paper Box Co 916 11th

### Box Manufacturers—Wooden

California Pine Box Distributors 2570 3d

CAPITAL BOX FACTORY, 1700 2d cor Q,  
Tel 3-2413

SACRAMENTO BOX & LUMBER CO, 1780  
65th nr R, Tel 6-3891

SETZER BOX CO, 2570-2610 3d, Tel 2-8941

STATE BOX COMPANY, P O Box 647 Sacra-  
mento, Plant West Sacramento, Tel  
3-2538

### \*Braces—Foot and Leg

BENJAMIN & RACKERBY, 1213 L, Tel  
3-9024 (For further information see page  
83 Buyers' Guide and left side lines)

### Brewers—Fermented Beverages

Buffalo Brewery Inc 1717 21st

### Brewers' Agents

Acme Beverage Co 2630 5th

Bellesi Abr 1800 11th

Cal-Sac Distributing Co 1523 18th

General Brewing Corp 1800 22d

KEATING JAMES P CO, 1607-09 E, Tel  
2-1093 (For further information see page  
69 Buyers' Guide and right top corner  
cards)

Lenz Madge Mrs 1414 E

Rainier Distributing Co 1527 Spear

Saccani Albt 1031 D

### Brick Manufacturers

CANNON & CO, P O Box 802 Sacramento,  
Tel 9-2794

Sacramento Brick Co 1300 Front

### Brokers—Business

McLaughlin John 823 J

### Brokers—Food Products

Lynn J B 1717 4th

### \*Brokers—Insurance

McGEE & THIELEN, 205 Financial Bldg, 927  
10th, Tel 2-9031 (For further information  
see page 61 Buyers' Guide and right side  
lines)

### \*Brokers—Real Estate

WEST SACRAMENTO LAND CO, 15th and  
Netherlands Blvd, West Sacramento,  
Tel 3-6501 (For further information see  
page 103 Buyers' Guide and right bottom  
lines)

### Brokers—Stocks and Bonds

DEAN WITTER & CO, 924 J, Tel 3-1991 (For  
further information see page 17 Buyers'  
Guide, front cover and right side lines)

JAMES WILLIAM D COMPANY, 608 Cali-  
fornia State Life Bldg, 926 J, Tel 2-5677  
(For further information see page 16  
Buyers' Guide and right bottom lines)

WALSTON, HOFFMAN AND GODWIN, 402  
Farmers & Mechanics Bldg, 1014 8th,  
Tel 3-3768

### Brush Manufacturers

Frederick M H 1006 H

Fuller Brush Co 1007 7th av R712

### \*Brushes—Paint

SHERWIN - WILLIAMS CO, 1024 J, Tel  
3-2013 (For further information see page  
80 Buyers' Guide and left top lines)

### \*Builders' Hardware—Retail

CAPITAL LUMBER CO, 1833 37th cor R,  
Tel 5-2681 (For further information see  
page 70 Buyers' Guide and front cover)

DIAMOND MATCH CO THE, 2826 Q cor  
29th, Tel 6-4703; North Sacramento, 1100  
E El Camino, Tel 9-2741 (For further  
information see page 71 Buyers' Guide  
and left top lines)

FRIEND & TERRY LUMBER CO, Front Be-  
tween S and T Sts, Tel 3-9091 (For fur-  
ther information see page 73 Buyers'  
Guide and right side lines)

### \*Building Contractors

WILLIAMS FRANK P, 303 Mitau Bldg, 1005  
8th, Tel 3-1928 (For further information  
see page 104 Buyers' Guide and right  
side lines)

### Building Materials and Supplies

A A A Builders Supply 2207 Del Paso blvd  
(NS)

American Fuel & Materials Co 2701 Stockton  
blvd

Asphalt Materials Co 1324 A

Cain T E Inc 2416 J

CAPITAL LUMBER CO, 1833 37th cor R,  
Tel 5-2681 (For further information see  
page 70 Buyers' Guide and front cover)

# Lamb's Electric Co.

ELECTRICAL  
APPLIANCES

## REPAIRING

APPLIANCES

CLOCKS

RAZORS

MOTORS

RADIOS

Tel. 2-6361

1415-21st St.

## NORMANS

*Friendly  
Credit  
Jewelers*

★

WATCHES  
DIAMONDS  
JEWELRY

★

FRIENDLY  
CREDIT

★

Up To A  
Year  
To Pay

★

NO INTEREST  
OR  
CARRYING  
CHARGES

★

815 K Street

Tel. 3-1707

## JEFFERSON ACRES SMALL FARMS

1 Acre or More—Easy Terms  
Rich River Loam Soil Within 15 Minutes of Business District of Sacramento. Provide  
for the Future—Cut the High Living Costs by Raising Most of Your Food.

WRITE OR PHONE 3-6501

WEST SACRAMENTO LAND CO. 15th and Netherlands Blvd.  
West Sacramento, Calif.

**JACK C.  
BUTLER**

**I  
N  
S  
U  
R  
A  
N  
C  
E**

218 Capital  
National Bank  
Building  
Phone 3-3584  
SACRAMENTO

**MEATS  
AND  
SAUSAGE**  
Wholesale  
•  
Sausage  
Manufacturers

**CLAUSS  
&  
KRAUS**  
INC.

Established 1888



Telephone  
3-5781

1700 I Street  
Over 57 Years  
On This Corner

**W. F. Gormley & Sons**

**Dependable Funeral  
Directors**

Since 1897

Phone 3-6513  
SACRAMENTO

Our Service Within the Means of All

FUNERAL PARLORS — 2015 Capitol Ave.

**Building Materials and Supplies—Contd**

Capital Refining Co 1300 A  
Cut Rate Lumber & Wrecking Co 333 N 12th  
st rd

**DIAMOND MATCH CO THE**, 2826 Q, cor  
29th, Tel 6-4703; North Sacramento, 1100  
E El Camino, Tel 9-2741 (For further  
information see page 71 Buyers' Guide  
and left top lines)

**DOLAN BUILDING MATERIALS CO**, 3030  
P (Alhambra at P) Tel 6-6481 (For fur-  
ther information see page 72 Buyers'  
Guide and right side lines)

**FRIEND & TERRY LUMBER CO**, Front Be-  
tween S and T Sts, Tel 3-9091 (For fur-  
ther information see page 73 Buyers'  
Guide and right side lines)

**KNOX LUMBER CO INC**, Office and Yard,  
2230 Front cor W, Tel 2-3614 (For fur-  
ther information see page 74 Buyers'  
Guide and left top corner cards)

**LUMBERMEN'S SUPPLY INC**, PO Box 150,  
Sacramento, Tel 9-2751, Office and  
Warehouse Swanston Station  
McKuen Molding Co Inc 2810 5th

**PACIFIC COAST AGGREGATES INC**, 2320  
Sutterville Road, P O Box 289, Tel 5-3097

**POWELL ROBERT & CO**, PO Box 815, 24th  
and American River, Tel 2-9089  
Sacramento Stucco Products Co 1730 27th and  
24th and American River

**SIERRA MILL & LUMBER CO**, 201 V, Tel  
3-7437 (For further information see  
pages 74 and 84 Buyers' Guide, left top  
lines and back cover)

Stokesberry R M 901 D  
**WAGNER SHEET METAL**, 2217 Broadway,  
Tel 6-4726

**YANCEY COMPANY**, 2116 K, Tel 3-6518  
(For further information see page 54  
Buyers' Guide and back cover)

**\*Building Stone**

**CARLAW BROS**, 1801-1807 10th, Tel 3-4938  
(For further information see page Z)

**\*Building and Loan Associations**

**CAPITAL FEDERAL SAVINGS AND LOAN  
ASSOCIATION**, 805 J, Tel 3-2545 (For  
further information see page 107 Buyers'  
Guide)

**CENTRAL BUILDING & LOAN ASSOCIA-  
TION**, 827 J, Tel 3-4811

**SACRAMENTO GUARANTEE BUILDING-  
LOAN ASSN**, 812 J, Tel 3-7951

**Buildings—Office and Public**

**BANK OF AMERICA BUILDING**, 1008 8th  
Blue Anchor Building 1400 10th  
California Fruit Building 1006 4th  
California State Life Building 926 J  
Capital National Bank Building 1007 7th  
City Administration Building 1200 21st  
**CITY HALL**, 915 I bet 9th and 10th  
Clunie Florence T Memorial Alhambra blvd  
cor F

Cronan Building 1024½ 10th  
Eastern Star Temple 2719 K  
Farmers & Mechanics Building 1014 8th  
Financial Building 927 10th

**FORUM BUILDING**, 1107 9th

Gerber Building 616 K  
**HALL OF JUSTICE**, 813 6th  
Insurance Building 806 K  
Labor Temple 902 8th  
Masonic Temple 1123 J  
Medico-Dental Building 1127 11th  
Memorial Auditorium 1515 J  
Mitau Building 1005 8th  
Muddux Building 3465 5th av  
Native Sons Golden West Building 924 11th  
Nicolaus Building 1020 8th  
**OCHSNER BUILDING**, 719 K, Tel 3-6362  
Odd Fellows Building 1025 9th  
Odd Fellows Building 2741 34th  
Old Post Office Building 701 K  
Physicians' Building 1027 10th  
Plaza Building 921 10th  
Ruhstaller Bldg 902½ J  
Sacramento Memorial Auditorium 1515 J  
Sacramento Produce Terminal Building 220  
N 16th  
Standard Oil Building 909 12th  
**STATE CAPITOL**, 10th bet L and N  
**STATE LIBRARY AND COURTS BUILD-  
ING**, Capitol Av, Bet 9th and 10th  
**STATE OFFICE BUILDING**, 10th bet L  
and M  
Union Station 1121 Terminal way  
Wright Building 1209 8th

**Bus and Coach Lines—Motor**

Dollar Lines 1005 5th  
Gibson Lines 915 5th  
North Sacramento Stage Line 1570 Sonoma  
av (NS)  
North Sacramento Stage Line 235 N 16th  
Pacific Greyhound Lines 1129 7th  
Union Bus Depot 1126 H

**\*Business Colleges**

**HEALD'S BUSINESS COLLEGE**, 1027 14th  
cor K, Tel 2-4924 (For further informa-  
tion see page 19 Buyers' Guide)

**\*Business Opportunities**

**NUNNELEY REALTY**, 701 I, Tels 4-0689  
and 3-3793 (For further information see  
left side lines)

**\*Business Property**

**WEST SACRAMENTO LAND CO**, 15th and  
Netherlands Blvd, West Sacramento,  
Tel 3-6501 (For further information see  
page 103 Buyers' Guide and right bottom  
lines)

**Butter, Cheese and Eggs—Retail**

**GOLDEN STATE COMPANY LTD**, 214 19th,  
Tel 2-4961 (For further information see  
page 34 Buyers' Guide, right top lines  
and front cover)  
Med-O-Land Creamery & Locker Co 2849  
35th

• SMART  
APPAREL  
• HOME  
FURNISHINGS

**EASTERN**  
1112-1114 J St.  
Tel. 2-7641

THE  
"BUDGET"  
STORE  
OF SACRAMENTO



# Sutton Tractor and Equipment Co.

INTERNATIONAL TRACTORS, FARM MACHINERY  
LOGGERS AND CONTRACTORS EQUIPMENT AND SUPPLIES

1615 CAPITOL AVE.

TEL. 2-8938

**Cabinet Makers**

BURNETT & SONS, 200 11th cor B, Tel 2-0493 (For further information see page 84 Buyers' Guide and left side lines)

D & M Cabinet Co 1915 O

Dreith Henry 516 8th

Frances F L 2710 Sac blvd

Francisco J A 2423 1/2 21st

Fugina M M jr 3141 N

Hart S J 4762 Franklin blvd

Hertzog C B 728 H

Joines R M 1714 9th

Lawrence Furniture & Cabinet Mfg Co 2800 V

Mersereau C J 4103 Berkshire av

Ocheltree John 128 N 9th (NS)

PARSONS BROS, 3856 Stockton Blvd cor

14th Av, Tel 6-1401 (For further information see page 19 Buyers' Guide)

SIERRA MILL & LUMBER CO, 201 V, Tel

3-7487 (For further information see pages 74 and 84 Buyers' Guide, left top lines and back cover)

Thorn Max 1730 25th

**\*Camp Equipment**

CARNIE-GOODWIN-PENDLETON CO, 515

L, Tel 2-8924 (For further information see page 11 Buyers' Guide and left bottom lines)

**\*Camp Furniture**

HALE BROS, 825 K cor 9th, Tel 2-7871 (For

further information see page 35 Buyers' Guide, right side and right bottom lines)

**Can Manufacturers**

American Can Co 3325 C

**Canners**

CALIFORNIA PACKING CORP, PLANT NO

11, 1721 C Between 16th and 18th, Tel 2-2901

CALIFORNIA PACKING CORP, PLANT NO

12, 1600 2d cor P, Tel 2-3691

California Packing Corp plant No 13 1517 Spear

Libby McNeill & Libby 1724 Stockton blvd

**Carbonic Gas Manufacturers**

Linde Air Products Corp 1315 2d

**Carpet Cleaners and Layers**

Kludjian Peter 2613 J

Najarian C H 2407 Q

Rivett H W Co 2300 Bway

Sacramento Rug Works 4823 Folsom blvd

**Carpets, Rugs and Floor Coverings—Retail**

BREUNER JOHN CO, 600-608 K, Tel 3-8061

(For further information see page 47 Buyers' Guide, left side and left bottom lines)

CHANDLER HUGH D, 1310 K, Tel 3-4701

(For further information see page 53 Buyers' Guide)

ELDER'S, 1827 J, Tel 2-0635 (For further information see page 62 Buyers' Guide and right side lines)

Gephart Rug & Linoleum Co 1118 J

HALE BROS, 825 K cor 9th, Tel 2-7871 (For

further information see page 35 Buyers' Guide, right side and right bottom lines)

Lattin N E 1519 Alhambra blvd

RIVETT H W CO, 2300 Broadway, Tel 5-2637

STANDARD FURNITURE CO, 908 8th, Tel

2-5885 (For further information see page 46 Buyers' Guide)

WEINSTOCK, LUBIN & CO, 1120 K cor

12th, Tel 3-6881 (For further information see page 37 Buyers' Guide, left top and left bottom lines)

**Cash Registers—Dealers**

NATIONAL CASH REGISTER CO THE, 1518 L, Tel 3-7287

Peddicord P G 1418 J

**\*Cash Registers—Repairs and Supplies**

DE HAVEN'S CASH REGISTER SERVICE

(National-Ohmer-Remington), 1418 J, Tel 2-4395

NATIONAL CASH REGISTER CO THE,

1518 L, Tel 3-7287

**Casket Manufacturers—Burial**

Sacramento Casket Co 2318 5th

Sutter Casket Co 2716 24th

**\*Celotex**

DIAMOND MATCH CO THE, 2826 Q cor

29th, Tel 6-4703; North Sacramento, 1100

E El Camino, Tel 9-2741 (For further

information see page 71 Buyers' Guide and left top lines)

**\*Cement Dealers**

DIAMOND MATCH CO THE 2826 Q cor

29th, Tel 6-4703; North Sacramento, 1100

E El Camino, Tel 9-2741 (For further

information see page 71 Buyers' Guide and left top lines)

POWELL ROBERT & CO, PO Box 815, 24th

and American River, Tel 2-9089

**Cement Manufacturers**

Cowell Henry Lime & Cement Co 509 I

Santa Cruz Portland Cement Co 1107 9th R205

**Cemeteries**

City Cemetery 1000 Bway

EAST LAWN CEMETERY, Folsom Blvd at

46th, Tel 5-3033 (For further information

see page 20 Buyers' Guide and left top lines)

MASONIC LAWN CEMETERY, 2700 River-

side Blvd near Broadway, Tel 3-7796

ODD FELLOWS LAWN CEMETERY, 2720

Riverside Blvd nr Broadway, Tel 3-8598

Sacramento Memorial Lawn Cemetery

Stockton blvd and El Paraiso av

St. Joseph's Catholic Cemetery 2615 21st

St Mary's Cemetery office 1017 11th ceme-

tery Carly way and Traction av

TEL. 3-9091

Est. 1853

CHARLES L. SHEPARD, Mgr.

FRONT ST., Bet. S and T Sts.

# Friend & Terry Lumber Co.

Everything for the  
Builder

**REAL ESTATE**  
and  
**INSURANCE**

**JONES & BRAND**  
**HULLIN, INC.**

803 J  
STREET  
Tel. 2-8961

**MORE THAN ONE-HALF MILLION DOLLARS**

**Spent Annually In Sacramento By Employees Of**

**CALIFORNIA-WESTERN STATES LIFE INSURANCE COMPANY**

**ACME REFRIGERATION & EQUIPMENT CO.**

**COMMERCIAL AND DOMESTIC REFRIGERATION  
AIR CONDITIONING**

**619 J St.**

**Tel. 3-0298 Night Tels: 6-1788 or 2-3841**

**Cheese Manufacturers**

Fulster Chris 2520 Bway  
KRAFT CHEESE CO, 112 Broadway, Tel  
2-0263

**Chemicals—Manufacturers**

Niagara Spraying & Chemical Co 1808 22d  
Standard Agricultural Chemicals Inc 1107  
9th R429  
TURCO PRODUCTS CO, 1930 J, Tel 2-2277

**Chemists—Manufacturing**

California Chemical Co 217 Birch av (NS)

**\*Chevrolet Motor Exchange**

DANA MOTORS, 1731 K, Tel 2-7629 (For  
further information see page 4 Buyers'  
Guide and right bottom lines)

**\*Chicken Rolls and Pies**

CHICKEN SPECIALTY SHOP, Specializing  
in Mrs Taylor's Chicken Rolls and Pies,  
No 1, 1109 Alhambra Blvd, Tel 6-3309,  
No 2, 1130 9th, Tel 2-7972

**\*Children's and Infants' Clothing—Retail**

HALE BROS, 825 K cor 9th, Tel 2-7871 (For  
further information see page 35 Buyers'  
Guide, right side and right bottom lines)  
WEINSTOCK, LUBIN & CO, 1120 K cor  
12th, Tel 3-6881 (For further information  
see page 37 Buyers' Guide, left top and  
left bottom lines)

**China, Crockery, Glassware and  
Earthenware—Retail**

BREUNER JOHN CO, 600-608 K, Tel 3-8061  
(For further information see page 47  
Buyers' Guide, left side and left bottom  
lines)  
Sacramento Glass & Crockery Co 814 L

**Chiropodists**

Goldhamer Jacob 719 K rm 237  
Goodson H H 926 J rm 1016  
Gottfried Saml 1107 9th R405  
Hogan H M 1127 11th R511  
Joseph H M 1107 9th R507  
Knott F J 926 J rm 920  
Matheny S D 1107 9th R922  
Oliver A A 1107 9th R213  
Sieferman B L 1027 10th R321

**Chiropractors**

Alvarez M S 2006 6th  
Ashe V E 2103 Del Paso Blvd (NS)  
Associated DC Doctors 2401 L  
Bean R F 1107 9th R717  
Rleichschmidt E Dr 2930 Sac Blvd  
Clark C H 924 11th R418  
Cole K E 3121 Marshall way  
Davies W S 1107 9th R426  
Du Frane E I 719 K rm 307  
Elster C V 1630 21st  
Fenner M F 2930 I  
Fitzke P R 1831 Bway  
Gates R L 3013 L  
Jacobsen Geo 2500 L

Jones C A 1107 9th R308  
Jones C M 719 K rm 206  
Kent C C 1122 Del Paso Blvd (NS)  
Lee Thos 1107 9th R323  
Lonning Edwin 2209 J  
Luck W H 1212 P  
McCubbin L A 719 K rm 436  
McKie W L 1425 10th  
McMahon H S 3450 2d av  
Oehler C F 1713 J  
Parker R L 1814 I  
Polley C E 1316 Del Paso Blvd (NS)  
Raymond V S 428 J  
Roach L A 2678 21st  
Rogers J M 1831 K  
Smith G R 719 K rm 307  
Stout G O 1017 15th  
Walter H B 2830 J  
Yee H W 707 J  
Yee W I 725½ J

**Christian Science Practitioners**

Bailey Arch 1007 7th R619  
Baker Winifred Mrs 1001 Fremont way  
Bradner C H Mrs 1007 7th R619  
Chapman Mary C 1005 8th R401  
Dineley M B Mrs 1107 9th R826  
Fiddymont C S Mrs 1007 7th R619  
Harrington H F 1422 13th  
Hayford E W Mrs 1007 7th R619  
Ireland M S 2211 K  
Klump Roland 1107 9th R824  
Pauer John 3015 H  
Prickett E E Mrs 1710 27th  
Senf E M Mrs 1107 9th R826  
Strouse M A Mrs 1107 9th R826  
Thomas L C Mrs 1007 7th R619  
Tuley E S 1223 33d  
Tuley L B Mrs 1223 33d  
White E G Mrs 926 J rm 1315

**Churches**

**ASSEMBLIES OF GOD**

Assembly of God—924 6th Rev M L Crosson  
pastor h520 28th  
Assembly of God Mission—906 2d  
Bethel Temple—2030 W Rev N E Hinman  
pastor h2024 W  
Curtis Oaks Chapel—2961 24th Rev Leah O  
Amundson pastor h2935 32d  
H Street Assembly of God—4701 H Rev W C  
Anderson pastor h645 54th

**BAPTIST**

Calvary—1533 I Rev C H Koeker pastor h3176  
C  
Central—4110 Stockton Blvd Rev I R Wall  
pastor h2700 5th (NS)  
First—1204 24th Rev. C A Carmen pastor  
h1416 27th  
First Missionary of No Sac—841 Eleanor av  
(NS) Rev C R Collier pastor h500 Elea-  
nor av (NS)  
Hagginwood Missionary Baptist—3001 Marys-  
ville rd (NS) Rev C C Middleton pastor  
h1331 Acacia av (NS)  
New Hope—2540 20th  
Oak Park—3300 4th av Rev W G Holbrook  
pastor h3952 17th av

**THE BOYS' STORE**

**1108 KAY ST.**

**Phone 2-6595**

**"Outfitting Boys for Twenty Years"**

# RETAILERS CREDIT ASSOCIATION

1005 J St. Tel. 3-6811

## Reports Collections Adjustments

Shiloh (Colored)—1530 6th Rev J T Muse pastor h3128 San Rafael ct

**CHRISTIAN**

First—2701 N—Rev S F Pugh pastor h2712 E Freeport Boulevard—3000 Freeport blvd Rev W V Immel pastor h2319 W

**CHRISTIAN SCIENCE**

First—2225 Capitol av  
Third—1123 J

**CONGREGATIONAL**

Pioneer Memorial—2700 L Rev T T Phelps pastor h3421 E Curtis Park dr

**EPISCOPAL**

Diocese of Sacramento—2620 Capitol av Rt Rev Noel Porter Bishop h2600 do  
All Saints Memorial 2168 Sutterville rd  
Christ Church Cathedral—1012 15th Rev W C Pearson dean h2119 U  
St Christophers Chapel—5430 San Francisco blvd  
St Paul's—1436 J  
Trinity—2610 Capitol av Rev R A Brown rector h1200 41st

**EVANGELICAL**

Community—3137 20th av Rev Francis Boelter pastor h3131 do  
First—1516 10th Rev Julius Scherbacher pastor h1518 do

**HEBREW**

Congregation Mosaic Law—1114 23d Rev Pinchos Katz rabbi h1611 26th  
Temple B'Nai Israel—1421 15th Rev N M Goldberg rabbi h1801 11th av

**LUTHERAN**

Rethel—124 Darina av (NS) Rev K N Roe pastor h128 do  
First English—2910 39th Rev P H Wolpert pastor h2517 36th  
St John's—1701 L Rev R S Romero pastor h2609 San Jose way  
St Luke's—2560 Alhambra blvd Rev A C Schultz pastor h2550 do  
Trinity—1514 27th Rev C C Fickenscher pastor r 621 28th  
Zion Evangelical—1350 25th Rev E M Johnson pastor h1320 do

**METHODIST**

Central—928 15th Rev J P Follette pastor h1427 J  
Chinese—1413 6th  
Eldorado Chapel—936 51st  
Elmhurst Community—1827 51st  
Emanuel (Mexican)—1518 6th Rev E C Regalado pastor h do  
Epworth Community—215 W El Camino av (NS) Rev W E Kirby pastor h678 Santiago av (NS)  
First—2100 J Rev R A Grant pastor h2658 Marty way  
Free—1514 14th Rev W H Adams pastor h1512 do  
Korean—1815½ 6th  
Kyles Temple Zion—2940 42d Rev Mayo Roberts pastor h2969 do  
Oak Park—3600 4th av Rev Clifford Ford pastor h3072 9th av  
St Andrews (African) 715 7th Rev E B Chidress pastor r2570 26th

Wesley—5012 15th av Rev R H Bimson pastor h5010 do

**NAZARENE**

Church of the Nazarene—120 E El Camino (NS) Rev C C Castro pastor h220 W El Camino (NS)

First—2731 S Rev E J Ewell pastor h3909 T

**PENTECOSTAL**

Calvary Revival Tabernacle 3400 Bway  
Emanuel—1418 8th Rev Saml Klein pastor h1416 do  
Pentecostal Holiness—4401 Franklin blvd Rev A M Harris pastor h2955½ Sac blvd

**PRESBYTERIAN**

Bethany—2636 30th Rev J R McAulay pastor h2175 3d av  
Filipino—522 N  
Fremont—3600 J Rev G A McGrane pastor h1436 47th  
Westminster—1300 N Rev C A Kirchner pastor h2025 22d

**ROMAN CATHOLIC**

Diocese of Sacramento—Most Rev R J Armstrong Bishop office 1017 11th h2030 Capitol av  
All Hallows—5501 14th av Rev Michl McGoldrick pastor h6220 14th av  
Cathedral of the Blessed Sacrament—1017 11th, Very Rev Gerald O'Driscoll rector h do  
Church of the Holy Spirit—1500 Cordano way Rev P A McHugh pastor r3159 Land Park dr  
Church of the Immaculate Conception—Sacramento blvd cor 1st av, Rev P J O'Sullivan pastor h2549 32d  
Our Lady of Guadalupe—1421 3d  
Our Lady of the Blessed Sacramento—313 E (B) Rev Jas O'Shea pastor h516 3d (B)  
Sacred Heart—3360 J Rev M L Lyons pastor h1040 39th  
St Elizabeth's (Portuguese) 1831 12th Rev J V Azevedo pastor h1921 do  
St Francis—1112 26th Rev G P Zlater pastor h do  
St Joseph's—1725 El Monte (NS) Rev J J McGarry pastor h1717 do  
St Mary's (Italian)—1915 7th Rev G J Marenco OSJ pastor h711 T  
St Rosa's—s end Franklin blvd Rev P J Bennett pastor h do

**UNITED BRETHREN**

Shuck Memorial—1900 I Rev F O Spittler pastor h911 19th

**MISCELLANEOUS CHURCHES**

American Sunday School Union—2525 54th Rev H D Todd missionary h do  
Apostolic Faith Mission—1111 4th  
Bahai World Faith—2741 7th av H E Kuphal representative h2721 do  
Bethel Temple—2030 W Rev N E Hinman pastor h2024 do  
Boulevard Chapel—3720 Folsom blvd Rev H M Fox pastor h5811 9th av  
Broderick Community Church—315 4th (B)  
Calvary Mission—212 J  
Calvary Revival Tabernacle 3524 Bway

**NEWS PUBLISHING CO.**  
**PRINTERS :: BOOKBINDERS**  
1213 H St. Sacramento Phone 3-1711

**DO-LAN**

**BUILDING MATERIALS CO.**

One of Northern California's Largest Complete Building Material Supply Houses

Alhambra Blvd. at P Street



Telephone 6-6481

**LOANS** REAL ESTATE - PERSONAL - FARMS  
GI - COMMODITIES - AUTOMOBILE  
**The CAPITAL NATIONAL BANK**  
700 - 706 JAY STREET

LUMBER

MILL-WORK

SASH & DOORS



**Churches—Contd**

Chinese Church of Christ—519 N Rev Wal Sing Kwok h do  
 Chinese Gospel Hall—1314 6th  
 Chinese School of Confucius—522 Capitol av  
 Christ Temple (colored)—1619 R Rev T W Holman pastor h1621 do  
 Christian Missionary Alliance—2417 Burnett way Rev P W Butler pastor h2433 do  
 Church of Christ—2828 33d  
 Church of Christ—105 Santiago av (NS) Rev S C Shipp pastor h331 Lampasas av (NS)  
 Church of God—4118 Sac blvd Rev J B Weidner pastor h3334 40th  
 Church of God—2355 2d av  
 Church of God Bethel Chapel—1800 Burnett way Rev J G Beecher pastor h4234 Mariposa av  
 Church of God in Christ—1230 3d and 1329 4th  
 Church of Jesus Christ of Latter Day Saints—4647 U 1424 24th and 2812 34th  
 Church of the Brethren—Los Robles av Del Paso Hgts Rev F C Brunk pastor h3063 12th  
 Church of Truth—2724 Capitol av Rev V M Ayers pastor h2125 I  
 David's Spiritual Church—3334 Sac blvd Rev D O Perry pastor h do  
 Filipino Full Gospel Assembly—1423 4th  
 First Unitarian Church—1415 1st  
 Four Square Gospel—1630 O Rev B D Griffith pastor h1715 18th  
 Full Gospel Lighthouse—2895 13th (NS) Rev W L Richardson pastor h do  
 Full Gospel Mission—129 J Rev J G Nance pastor h do  
 Gospel Hall—4112 4th av  
 Greek Orthodox Church—620 N Rev Germanos Papanagiogou pastor h do  
 Italian Christian—1400 U Rev Russell Palminteri pastor h2222 13th  
 Jehovah's Witnesses—621 Cal 3451 5th av and 3093 Del Paso blvd (NS)  
 Kings Tabernacle—1916 15th Rev P R Cowles pastor h do  
 Mission Covenant Church—40th cor E Rev Dwight Elving pastor h2016½ W  
 Open Door Mission 1224 5th  
 Peniel Mission—325 K  
 Reorganized Church of Jesus Christ of Latter Day Saints—2331 K  
 Salvation Army Corps No 1—1120 5th  
 Seventh Day Adventist Church—1017 23d Rev S T Borg pastor h5024 U  
 Spanish Portuguese Rescue Mission—1816 7th Rev John Gouveia pastor  
 Spiritual Science Church—2109 X Rev Annie Miller pastor h do  
 Unity Church of Christ—1025 9th R213 Mrs N J Anderson pastor h1515 9th  
 Volunteers of America—1116 6th  
 Whosoever Will Mission—922 2d

**Cigar Manufacturers**

Farber Harry 2561 30th

**Cigars and Tobacco—Retail**

Barkalow Bros Co 1125 L  
 Behrens P P 909 8th

Bloomberg Lazarus 1021 2d  
 Brasler Robt 1017 6th  
 Byxbee C J 1119 9th  
 Calestini G C 1000 K  
 Carter W W 1224 J  
 Casey Richd 320 K  
 Cloyd J W 910 K  
 Club Cigar Store 231 K  
 Corcoran D D 1016 5th  
 David Edw 620 J  
 David Leon 328 K  
 Duncan A E 1107 8th  
 Foster A J & Son 415 K  
 Hanks Smoke Shop 800 J  
 Hewitt Herman 429 K  
 Holdener A W 928½ 2d  
 Johnson E D 1012 10th  
 Lacy Thos 1120 2d  
 Lewis Alva 1128 2d  
 Lidster A B 1206 8th av  
 Locke H R 1920 Del Paso blvd (NS)  
 Mahan W A 1005 K  
 Owl Cigar Store 519 K  
 Paulsen E A 1013 7th  
 Plianos Artst 528 J  
 Rainey M W 607 K  
 Sawyer M J 1007½ 13th  
 Scheidell H G 524 I  
 Smith C T 1415 L  
 Snideman P A 329 K  
 Spurr C L 805 I lobby  
 Stilson S C 2955 35th  
 Thompson F L 615 I lobby  
 United Cigar-Whelan Stores Corp 601 731 and 913 K  
 Wah Mee 919 3d  
 Weckworth R S 1100 J  
 Yeagain J D 902 8th  
 Zabel Julius 300 J

**Cigars and Tobacco—Wholesale**

Fisher Abr 318 J  
 Glaser Bros 916 12th

**\*City Property**

ARTZ & COOK, 813 J, Tel 2-1041 (For further information see pages 55 and 90 Buyers' Guide and right top lines)  
 DREW N B REALTY CO, 2621 F, Tel 2-1814 (For further information see pages 61 and 103 Buyers' Guide and right top corner cards)  
 WEST SACRAMENTO LAND CO, 15th and Netherlands Blvd, West Sacramento, Tel 3-6501 (For further information see page 103 Buyers' Guide and right bottom lines)

**\*Claim Adjusters—Collection**

MERCHANTS SERVICE BUREAU, 522 Ochsner Bldg., 719 K, Tel 3-7471 (For further information see page 26 Buyers' Guide, left side lines and backbone)  
 NATIONAL MERCANTILE AGENCY THE, 403 Nicolaus Bldg, 1020 8th, Tel 3-3704 (For further information see pages 2 and 25 Buyers' Guide, front cover and right top lines)

**Mortgage Realty Co.**

815 J Street

Phone 2-6951

GENERAL REAL ESTATE MORTGAGE MANAGEMENT SERVICE

Real Estate Loans 5% and 6%

**Mortgage Realty Co.**

815 J Street Phone 2-6951

**BENJAMIN & RACKERBY**

Surgical Instruments and Physicians' Supplies

1213 L STREET

DIAL 3-9024

**VOGEL CHEVROLET CO.**



SALES — SERVICE

1616 Eye St.

Phone 2-9071

Night Phone 2-8906

# Watrous-McClory Co.

## INSURANCE - REAL ESTATE

EVERY FORM OF PROTECTION INCLUDING LIFE INSURANCE

Dial  
3-2071  
916 11th St.  
(Bet. I and J)

Cleaners—Garments, Curtains and Draperies  
**FRENCH MODEL LAUNDRY**, 414 14th, Tel 3-7658

Gosling John 2131 K  
Murphy J E 2434 Bway

**PALACE LAUNDRY**, 1300 R, Tels 2-1844 and 2-1845 (For further information see page 66 Buyers' Guide, top and bottom edges and left top lines)

**\*Cleaners and Dyers**

**WOODARD D R CLEANER & DYER**, 2201 J, Tel 2-7636 (For further information see page 21 Buyers' Guide and left top corner cards)

**Cleaning Compounds—Manufacturers**

Kelite Products Inc 1808 22d

**\*Cleaning and Chemical Compounds—Manufacturers**

**TURCO PRODUCTS CO**, 1930 J, Tel 2-2277

**\*Cloaks and Suits—Retail**

**EASTERN**, 1112-14-16 J Tel 2-7641 (For further information see back cover and left bottom lines)

**HALE BROS**, 825 K cor 9th, Tel 2-7871 (For further information see page 35 Buyers' Guide, right side and right bottom lines)

**WEINSTOCK, LUBIN & CO**, 1120 K cor 12th, Tel 3-6881 (For further information see page 37 Buyers' Guide, left top and left bottom lines)

**\*Clothes Cleaners and Pressers**

**SACRAMENTO GOLDEN STATE LAUNDRY**, 1220 S, Tel 3-2061 (For further information see page 65 Buyers' Guide and right bottom lines)

**Clothes Pressers and Cleaners**

**ALHAMBRA LAUNDRY & FOTOS LINEN SUPPLY**, 2112-2114 Alhambra Blvd, Tel 5-2617 (For further information see pages B and C and back cover)

Allen C E 2604 Stockton blvd

American Cleaners 419 P

Anderson H M 1723 J

Art Cleaners 4821 J

Artus Geo 2008 K

Ball Alphonse 1603 J

Bawden L C 1906 Alhambra blvd

Beers L K 1330 O

Boyle Bros 1330 I and 3256 J

Bromby W R 2529 Sac blvd

Canson F C 429 L

Century Cleaners & Dyers Inc 1701 Stockton blvd 3715 J and 1914 Del Paso blvd (NS)

Consolidated Cleaners 2921 J 901 O and 1529 11th

Credic Willie 329 Capitol av

**D & D CLEANERS**, 1725 I, Tel 2-2537

Davidson G E 2001 I

Davis & Boyd 320 O

Dodge Cleaners 2430 27th

Drescher M R Mrs 4738 J

Dumble Dorothy Mrs 2250 Stockton blvd

Ficetti Cleaning & Dyeing 2326 J

Giese O A 1625 Del Paso blvd (NS)

Hakala John 3005 Franklin blvd

Harris E J 1117 5th

Heon H J 5531 H

Houghton C W 901 H

Hune R A 722 Alhambra blvd 3302 Sac blvd and 2340 2d av

Johnson Jack 1028 H

Kahl Le Roy 3824 Stockton blvd 2107 L and 328 3d (B)

Laybourn C V 1405 J

McDonald Genevieve Mrs 1023 5th

McGarry H J 2017 J and 2315 16th

McGarry J J 2107 P

Melanofsky Isadore 919 6th

Morey E M 2812 35th

Old Tavern Cleaners 1510 20th

Ostrom J B 1120 7th

Paris Cleaners 1431 L

Patterson G E 2747 Riverside blvd 2500 2807 and 3867 J and 1127 9th

Potter H K 2995 Franklin blvd

Reynolds H A 1523 16th

Rouard L M 2407 21st

**SACRAMENTO GOLDEN STATE LAUNDRY**, 1220 S, Tel 3-2061 (For further information see page 65 Buyers' Guide and right bottom lines)

Schreffler V E 3319 Folsom blvd 511 12th and 605 16th

Shirinian Steph 3750 Stockton blvd

Smathers L E 1928 16th

Spotless Cleaners 2105 L

**SPURGEON'S CLEANING & DYEING WORKS**, 3200 Folsom Blvd, Tel 6-6451, Branch Offices 1007 8th, Tel 2-1292, 1601 O, Tel 2-7374 and 1439 Del Paso Blvd (North Sacramento) Tel 9-3094

Steele C D 2930 Freeport blvd

Sterling W R 2737 Riverside blvd

**STILSON BROS**, 2833 Sacramento Blvd, Tel 5-3065

Stilson L C 1115 8th

Strong H A 2503 24th

Swanson Salvin 1006 and 2900 J

Tillet G E 1217 5th

Troughton Geo 929 L

Weisberg David 402 J

Wells F B 821 and 912 12th

Wierdsma H P 2417 Bway

Williams H L 1124 4th

**WOODARD D R CLEANER & DYER**, 2201 J, Tel 2-7636 (For further information see page 21 Buyers' Guide and left top corner cards)

Yee Hing 904 12th

**Clothing Dealers—Children's and Infants'—Retail**

**BOYS' STORE THE**, 1108 K, Tel 2-6595 (For further information see left bottom lines)

**EASTERN**, 1112-14-16 J, Tel 2-7641 (For further information see back cover and left bottom lines)

Juvenile Shops Ltd 1027 K

Kohn Harold 3875 J

Withycombe Ruth Mrs 2914 35th

924 J Street  
Tel. 3-1991

# DEAN WITTEK & CO

## BONDS, STOCKS, COMMODITIES

MEMBERS  
New York  
Stock Exchange  
San Francisco  
Stock Exchange  
Chicago Board of Trade  
PRIVATE WIRE SYSTEM

# LUPPEN AND HAWLEY INC.

## Plumbing Heating Air Conditioning Electrical

Peerless Pumps  
Sales—Repairs

3126 J Street  
PHONE  
**6-6471**  
Sacramento

NORTHERN CALIFORNIA'S LARGEST DEPARTMENT STORE

# HALE BROS.

K St. at Ninth

SACRAMENTO

Tel. 2-7871