

**Mortgage
Realty
Co.**

815 J Street

Phone
2-6951

GENERAL
REAL ESTATE
MORTGAGE
MANAGEMENT
SERVICE

Real Estate
Loans
5% and
6%

**Mortgage
Realty
Co.**

815 J Street
Phone 2-6951

BENJAMIN & RACKERBY

Surgical Instruments and
Physicians' Supplies

1213 L STREET

DIAL 3-9024

LUMBER

MILL-WORK

SASH & DOORS



Sierra Mill & Lumber Company

DIAL 3-7437

**MILLER & SKELTON
Funeral Directors**

1015 20th St.

Phone 2-8657

BROOKS

- " Leola Mrs clk C E Jungell h1425½ G
- " Louis V (Marvel M) h2217b T
- " Malcolm J emp Grant Union High Sch rDel Paso Hts
- " Marcella F typist CHP r1425½ G
- " Mathilda Mrs slswn h1428 7th
- " Mavis clk Walgreen Drug Co h1001 15th
- " Otis jan Standard Brands Inc r312 S
- " Rose Mary E typist CCTCo r2450 Rio Linda blvd (NS)
- " Stanley (Jean) USN r1330 N
- " Thos D (Jessie M) USA h3735 La Solidar way
- " Vincent USA r1425½ G
- " Viola M (wid F C) h2964 42d
- " Vivian C Mrs h801 36th
- " Wm (Betty) h rear 210 12th St rd
- " Wm F (Dorothy E) mgr Coast Radio Co r rt 1 bx 2051 (WS)
- " Wm H (Edna L) h rear 3106 1st av
- " Zora Mrs agt C-WSLCo h817 25th
- Brophy Jack H (Edna) mech Northern Motor Co h3870 3d av
- " Patk J (May) slsmn h2516 Curtis way
- Broshat Johann G kitchen wkr Sutter Hosp r2505 L
- Brosemer Louis C (Lillian E) mach 2400 6th
- Brosen F J tchr Pub Sch rDel Paso Hts
- Broshar Una L (wid J S) emp SAD h401 11th
- Brosin Isadore (Rosalyn) tchr Pub Sch h2115 V
- Brosseau Richd (Florence) mach Hansen Mach Wks r721 10th
- Brotchie David J (Annie) storekpr SAD h966 Eleanor av (NS)
- " Margt emp SAD r966 Eleanor av (NS)
- Brotherhood of Locomotive Engineers No 412 1025 9th
- " of Railway Carmen No 1344 902 8th
- " of Railway Conductors No 195 1025 9th
- " of Railway Signalmen No 179 1025 9th
- " of Railway Trainmen Sutter Lodge No 340 1025 9th
- Brothers Barbara cash G M Anderson r1782 11th av
- " Ernest G whsmn Safeway rRio Linda
- " Mary (wid G A) emp SAD h2736 Del Paso blvd (NS)
- Brott Floyd (Mary) USA h1504 W
- " Mary Mrs bkpr Soule Equip Co r1504 W
- Brotzman Wm H (Opal O) emp Old Home Bakers h3524 37th
- Broughman Dorothy J Mrs restr mgr W T Grant Co r1316 I
- Broughton Alf P (Lavinia M) h511 28th
- " Lewis M (Anna R) slmn Pay Less Drug Store r1901 El Monte av (NS)
- Brousseau Paul (Linora) USN r2121 14th

- Brow Jos J (Jessie M) mech SAD h820 Bway
- Brower Edw clk r1121 5th
- " Frank P (Bessie) brkmm SNRy h2509 L
- Browsers Elva Mrs emp SAD h2108 L
- Brown Abram (Geraldine) USA h5275 I
- " Ada R Mrs asst supvr C-WSLCo r800 Oxford (NS)
- " Addie M (wid Albt) h1600 40th
- " Aileen Mrs h1916 6th
- " Alden E (Maxine) h1827 28th
- " Alex mldr SPCo
- " Alex F emp SAD r3709 52d
- " Alf B (Dorothy I) cash N Y Life Ins Co h4533 T
- " Alice Mrs r316 26th
- " Alice E Mrs h801 F
- " Alice E Mrs emp SAD r1302 Santa Ynez way
- " Alma Mrs tchr Pub Sch r2561 19th av
- " Alva E slsmn The Thomson-Diggs Co
- " Alva O (Myrtle) clk B of A r rt 9 bx 4085
- " Anita Mrs h2543 Sac blvd
- " Ann r1324 43d
- " Ann M cnrywkr r1621 11th
- " Anna Mrs cook Sutter Hosp r3724 52d
- " Anna F clk SDFH r641 33d
- " Anna M h1409 25th
- " Annette R Mrs house mother Sac Co Hosp
- " Annette R Mrs sten SFTC h2636 17th
- " Apartments 1618 O
- " Annetta Mrs (Main Coffee Shop) r417½ J
- BROWN ART (Viola) (Art Brown & Co) h1810 Markham Way, Tel 2-6074
- BROWN ART & CO (Art Brown) General Insurance and Life, 726 Forum Bldg, 1107 9th, Tel 3-6002 (For further information see page 59 Buyers' Guide)
- " Arth C millwkr Essex Lbr Co r rt 3 bx 483
- " Arth D h2715 21st
- BROWN ARTHUR E (Marguerite C) Mgr Brown Brothers Adjusters, 919 11th, h2911 25th, Tel 6-0689
- " Arth R emp Grant Union High Sch rDel Paso Hts
- " Arth S (Norma) USA h2816 F
- " Audrey D Mrs sten City Health Dept h 657 San Miguel way
- " Audrey L Mrs clk SSS r3132 D
- " Aug H (Kath) h3729 47th
- " Austin A lab h516½ O
- " Barbara B Mrs h2716 S
- " Beatrice emp SAD r613½ S
- " Beatrice A clk Hotel Senator r1125 L
- " Beaumont phys 1027 10th R217 h2109 V
- " Bella M Mrs h722 Capitol av
- " Benj (Maude M) h1436 42d
- " Benj T (Vivian) drftsmn SPCo h684 Mortimer av
- " Bert (Anita) blksmith h4709 Fallon dr
- " Bertram W (Geraldine E) h4639 Buckingham way
- " Bessie Mrs slswn FWVCo r rt 2 bx 21-A
- " Betty r1403 H
- " Betty emp SAD r513 ½ P
- " Betty clk USBR h1416 Q
- " Beverly B slswn S H Kress & Co r665 5th av
- " Blanche r rear 2330 25th
- " Blanche M Mrs furn rms 703½ J

VOGEL CHEVROLET CO.



SALES — SERVICE

1616 Eye St.

Night Phone 2-8906

Phone 2-9071

Watrous-McClory Co.

INSURANCE - REAL ESTATE

EVERY FORM OF PROTECTION INCLUDING LIFE INSURANCE

Dial
3-2071
916 11th St.
(Bet. I and J)

BROWN BROTHERS ADJUSTERS, Arthur E BROWN Mgr, Insurance Adjusters, Covering San Francisco Bay Area and Interior California, 919 11th, Tel 3-4605 (For further information see page 60 Buyers' Guide)

BROWN BROTHERS AUTO PAINT SHOP (B A Brown) Auto Painting, Body and Fender Work, 1908 G (Rear) Tel 3-8631

- " Bruce r2543 Sac blvd
- " Bruce A (Jeannette) (Brown Bros Auto Paint Shop) h3520 24th av
- " Byron C mach SPCo r326 H
- " Carl E (Lela) gdnr CPCorp r1904 I
- " Carol clk DMV r1205 Q
- " Caroline Mrs r5283 G
- " Carvel J (Opal M) electn SAD h1310 19th
- " Caswell C (Roxie A) h1142 Perkins way
- " Cath (wid W J) clk SFTC r3925 Franklin blvd
- " Cath O slswn J C Penney Co h1820½ L
- " Chas r221 J
- " Chas h320 S 9th (NS)
- " Chas clk Lynn & O'Neil
- " Chas (Oma) USA h1227 23d

BROWN CHAS A (Margaret) Mgr Fireman's Fund Ins Co, h1093 Robertson Way

- " Chas A mech r703½ J
- " Chas A whsmn Safeway r4516 Roosevelt
- " Chas E (Jean D) dentist 1127 11th h791 6th av
- " Chas E (Ava) USA h924 51st
- " Chas G (Edna D) window clnr h2714½ U
- " Chas L r2015 F
- " Chas O (Florence E) barber h3950 2d av
- " Chas R (Alice J) mech SAD h3709 52d
- " Chas S emp SAD h4036 14th av
- " Chas Y (Gertrude) h2515 Q
- " Charlotte E drftsmn Mather Field r6152 2d av
- " Clair C (Saima R) slsmn Kraft Cheese Co h1820 Commercial way
- " Clara (wid Geo) h2505 S
- " Clara A (wid Oram W) h2419 Donner way
- " Clare H (Margt) aud State Controller h529 38th
- " Clarence h800 Oxford (NS)
- " Clarence E (Sadie M) cook Sutter Hosp h1827 G

BROWN CLARENCE W (Ruth) Asst Cashier American Trust Company, h2650 Curtis Way

- " Clyde r3242 9th av
- " Clyde (Susie) mlldr h617½ S
- " Clyde V lab r714 N
- " Cora slswn MW&Co r2840 Del Paso blvd (NS)
- " Cuthbert V (Inez M) pntr h2216 L
- " D Arnold (Winnie) carp SAD h117d 6th (NS)
- " Dale (Clara) blksmth SPCo r3482 63d
- " Dale R watchmkr r2829 P
- " Dan h1310 9th
- " Danl (Evelyn E) h1917 6th
- " Danl L (Marian) aud US Eng r4709 V
- " Darrel C (Flora R) mgr Lang Transportation Corp h3928 Bartley dr
- " David A Rev (Mary A) h1414 G
- " David K (Eva G) mech h614½ 18th

Strutz...

SCHOOL OF

Watchmaking
and Engraving

PHONE 3-0838

2200 K STREET

BROWN

- " Delbert J (Rayetta) slsmn Yancey Co r3329 25th av
- " Delight R (wid W H) h3126 2d av
- " Della waiter h1214½ 5th
- " Della Mrs hskpr 1340 45th
- " Delos A (Eliz R) inspr SAD h2504 I
- " Doris clk DMV r2014 30th
- " Doris Mrs tchr Pub Sch r725 San Miguel way
- " Dorothy D Mrs clk W R Sterling r2782 21st
- " Douglas (Nellie) piper SPCo h1824 40th
- " Drisdale chf drftsmn SPCo
- " Dudley P (Marie) pntr h4811 Hillside av
- " E Lester (Mae E) (Atlas Blue Print Co) h2756 11th av
- " Earl D (Lucille) asst chf clk WPRR Co h3135 42d
- " Earl E (Luella) USA r212 Cautalier (NS)
- " Earline J emp SPCo r220 N 12th
- " Edgar J (Mabel I) emp US Eng h721 Warner
- " Edgar J (Vivian L) USN h1625 Capitol
- " Edith (wid Geo L) h3210½ 32d
- " Edmund (Dolores M) slsmn h3745 19th av
- " Edmund H (Thelma M) driver h2555 12th (NS)
- " Edna Mrs r5558 14th av
- " Edw h3730 6th av
- " Edw (Elenore) slsmn h1423 26th
- " Edw (Rose) tailor h1543 62d
- " Edw F (Charlotte A) slsmn h526 Garden (NS)
- " Edw R h2532 54th
- " Edw S (Lucy P) h1150 38th
- " Edw T porter WL&Co r2344 Burnett way
- " Edw V clk OPA h4028½ Sonoma av
- " Edw W USA r2830 Alhambra blvd
- " Edwin L electn SPCo
- " Eliz R tel opr PT&TCo r2504 I
- " Ellen emp SAD r3104 Rio Linda blvd
- " Ellis M (Eliz) USA r1235 I
- " Elvin O (Lena E) phys 926 J rm 513 h1430 46th
- " Elwood G carp SAD h1155 Sonoma av (NS)
- " Emil L clk Ry Exp Agcy r rt 5 bx 8073
- " Emily proofdr SPO h1316 32d
- " Emma r508 3d (B)
- " Emmett E (Mary) h4220 11th av
- " Ernest (Margt) millwkr h402 O
- " Ernest J (Saida) mgr Donovan's r2315 4th av
- " Erwin J (Eleanor M) USA r2940 44th
- " Estelle clk DMV r541 41st
- " Estelle S (wid R S) nurse SPHosp h2531 I

924 J Street

Tel. 3-1991

PRIVATE WIRE SYSTEM

DEAN WITTER & CO
BONDS, STOCKS, COMMODITIES

Chicago Board of Trade

MEMBERS
New York
Stock Exchange
San Francisco
Stock Exchange

LUPPEN
AND
HAWLEY
INC.

Plumbing
Heating
Air
Conditioning
Electrical

Peerless Pumps
Sales-Repairs

3126 J Street

PHONE

6-6471

Sacramento

NORTHERN CALIFORNIA'S LARGEST DEPARTMENT STORE

HALE BROS.

K St. at Ninth

SACRAMENTO

Tel. 2-7871

MARC T. MORRISSEY, INC.
INSURANCE COUNSELORS
 FIRE... AUTOMOBILE... SURETY BONDS... ACCIDENT and HEALTH
 TEL. 2-6368
 1007-7th St., Room 406, Capital National Bank Building

L-L-I-P-P-A-C

CLOTHING CO.

916 K St.
 Phone 2-4988

HICKEY-FREEMAN
 and
 SOCIETY BRAND
 Clothes for Men
 and Young Men



The Diamond Match Co.

LUMBER—BUILDING MATERIALS

2826 Q Street

Telephone 6-4703

BROWN

- " Esther M (wid Eug) emp SAD r527 26th
- " Ethel Mrs r3141 32d
- " Etta L Mrs h1055 41st
- " Evelyn J Mrs mech SAD r2163 2d av
- " Everett R (Allie) formn Bingham Const Co r3126 2d av
- " Finton A clk Henderson Bros r1316 26th
- " Florence maid Sac Co Hosp r718 Capitol
- " Florence slswn JBCo r3950 2d av
- " Florence M soc wkr CDSW r rt 4 bx 85
- " Florine M key punch opr SED r2769½ Santa Clara way
- " Floyd G (Josephine M) clk SDSW h4638 Henry way
- " Floyd S driver Consolidated Freightways Inc r rt 3 bx 21a
- " Forbes T (Helen E) eng h2930 Capitol av
- " Forrest D (Carrie) emp Army Signal Corps h2601 59th
- " Frank r914 2d
- " Frank r112 5th (B)
- " Frank driver r926½ 6th
- " Frank (Juanita) emp SAD h675h Warner
- " Frank H millmn Cal Mfg Co r4925 Folsom blvd
- " Frank J (Laura M) clk PO h2940 44th
- " Frank R r501 Capitol av
- " Frank R mldr SPCo
- " Frank W (Wanda F) USA h927 35th
- " Frank W jr (Dorothy) driver h1387 56th
- " Fred (Rose) grader SAD h722 30th
- " Fred B (Gladys) mech h3721 57th
- " Fred G (Margt) whsmn F H Woodruff & Sons h508 3d (B)
- " Fredk (Velma) wtchmkr Edw A Grebitus h1108 18th
- " Fredk A jr (Estella B) emp Old Home Bakers h4156 11th av
- " Gail (Dorothy) mech SAD h6424 5th av
- " Gardner F (Cath) USA h3446 64th
- " Gean photog h1224 O
- " Genevieve Mrs aud StateController r1901E
- " Geoffrey USA h816 H
- " Geo (Stella) brkmm h2533 54th
- " Geo A blrmkr WPRRCo
- " Geo E r727½ K
- " Geo E (Doris E) bicycle repr 3200 Stockton blvd h725 San Miguel way
- " Geo T (Alma) h763 42d
- " Geo T emp PG&E Co h630½ Q
- " Geo W lab WPRRCo r3158 Serra way
- " Geraldine Mrs h2120 59th
- " Geraldine E Mrs typist SSS r4023½ Sonoma av
- " Geraldine R clk SBE r4639 Buckingham way
- " Glenn surv r716 J
- " Glenn H (Allene) USA r817 Warner
- " Glyn I (Frances H) h3625 1st av
- " Goldie Mrs h3707 J
- " Hallett P (Marjorie L) eng US Eng h2524 26th
- " Harold (Lillis) driver Safeway h563 5th av
- " Harper M (W Pauline) formn Army Signal Corps h815 23d
- " Harry (Mary) (Mark Twain Hotel) h1316 I
- " Harry lab CPCorp r914 2d

BROWN

- " Harry E (Eleanor) patrol mn SPD h2697 14th
 - " Hartson R (Martha G) mech h1911 S
 - " Harvey (Matie) h1316 26th
 - " Harvey carp h1605 I
 - " Harvey (Lorraine) USA r3701 19th av
 - " Hazel cook Arcade Hosp r3200 Diggs Park dr (NS)
 - " Helen Mrs nurse C L Bittner r2022 P
 - " Helen E Mrs tchr Pub Sch r2930 Capitol
 - " Helen M bkpr Golden State Co r2111 24th
 - " Helen M sten SBE r2612 S
 - " Henry B (Geneva L) USA h2727 V
 - " Henry C lab CPCorp rBroderick
 - " Henry H (Genevieve) interviewer WMC h 1901 E
 - " Henry R (Mable) slsmn h2303 Rio Linda blvd (NS)
 - " Herbt N r2666 Curtis way
 - " Herbt W (Reba) lab City Street Dept h2330 Alhambra blvd
 - " Hezikiah r1206 6th
 - " Ida M Mrs waiter r1415 J
 - " Idona B Mrs dental nurse J C Campbell r2197 57th
 - " Inez Mrs tchr Pub Sch r2216 L
 - " Ira C emp C-CBCo r3733 Miller way
 - " Irene C clk SED r2207 N
 - " Irwin (Eleanor) USA r2673 28th
 - " Ivan W (Virginia) h3100 N 17th (NS)
 - " J Carl (Cora) emp SAD h2840 Del Paso blvd (NS)
 - " J W (Maude) h1026 E
 - " Jack (Sarah) men's clo 1000 7th r936 38th
 - " Jas A (Grace E) clk SDA h2301 H
 - " Jas D (Rita G) civ eng Hughes Research & Engineering Co h4608 Q
 - " Jas D (Annie) lab h900 S
 - " Jas F elev opr JBCo r1018½ J
 - " Jas H (Hazel) clk PO h2125 Bidwell way
 - " Jas H shipydwrk r1222 16th
 - " Jas W (Audrey L) tmkpr SPCo h3132 D
 - " Jane Mrs h1521 I
 - " Janice B Mrs bkpr Sac Bee r2131 10th av
 - " Jay A USA r3443 2d av
 - " Jennie nurses aid Sac Co Hosp r5510 Santa Barbara av
 - " Jennie M Mrs tel opr Mercy Hosp h515 27th
 - " Jessamine B mech SAD h1805 I
 - " Jesse I (Edna K) whsmn h1510 14th
 - " Jesse T r717 9th
 - " John (Mary) h2801 D
 - " John (Ismilda) h2210 I
 - " John h936 38th
 - " John A sec-treas Gephart Rug & Linoeum Co r2816 K
 - " John C carmn SPCo h1029 K
 - " John C (Hazel C) sta supvr SPCo h421 24th
 - " John E (Brownie's Place) r428 J
- BROWN JOHN QUINCY (Harriett M) District Attorney Sacramento County, 205 Court House, h2750 Montgomery Way**
- " Johnson B (Avola B) emp SAD h1856 45th
 - " Jos r603 N
 - " Jos (Ollie) USA h1312 3d

Northern California's
 Largest Home Furnishers!

BREUNER'S

Sixth and K Streets

SACRAMENTO

CALIFORNIA MATTRESS WORKS

ESTABLISHED 1918

Box Spring and Inner Spring Mattresses Made to Order with Your Favorite Cover
 RENOVATING REBUILDING

FURNITURE UPHOLSTERING — LATEST IMPROVED MACHINERY

1901 J Street

SACRAMENTO

Tel. 2-9292

BROWN

- " Josephine Mrs tchr Pub Sch r4638 Henry way
- " Julia C Mrs h918 26th
- " Kate A (wid Edw M) h741 46th
- " Kathryn r1324 43d
- " Katie jan SBB&G r522½ L
- " Kenneth B (Lillian) USA h1819½ 20th
- " Kenneth L (Pauline) USA r1808 Q
- " Kenneth R (Marcella) farmer h2721 12th
- " Larry USA r2840 Del Paso blvd (NS)
- " Lawrence R (Hazel E) swchmn SPCo h2870 Del Paso blvd (NS)
- " Lee E (Violet Z) shtmtlwrk SAD h3804 W Pacific av
- " Leo A (Sarah) electn SPCo h4428 D
- " Leonard L (Dorine) jan SBB&G h5338 K
- " Leonard L (Grace) mgr Newsreel Theatre h2640 5th av
- " Leroy driver r2526 P
- " Lester L (Marjorie) emp Ry Exp Agcy r rt 7 bx 4953½
- " Lewis E (Opal L) blksmth SPCo r314 N 12th
- " Linford J slsmn C-CBCo rDel Paso Hts
- " Lionel M (Mary J) slsmn h585 33d
- " Lloyd M driver Herb Grow Lndy r1424 N
- " Lloyd M (Alma) wldr SPCo r2561 19th av
- " Lottie G r1816 39th
- " Luella E Mrs beauty shop 1436 Del Paso blvd (NS) r212 Cantalier (NS)
- " Lydia A r2216 L
- " Manuel (Rose) carp h1232 Beverly way
- " Manuel P (Nettie H) shtmtlwrk SPCo 4615 Roosevelt av
- " Margt emp SAD h1225½ 5th
- " Margt Mrs mgr Troy Rooms h506½ J
- " Margt (wid Wm) r4533 T
- " Margt E r2301 H
- " Margt F clk SAD r911 28th
- " Margt J lab hlpr City Health Dept r657 San Miguel way
- " Margt L r1302 Santa Ynez way
- " Marian L Mrs interviewer WMC h1817 47th
- " Marian P r2301 H
- " Marie C mech SAD h1021 Fianza (NS)
- " Marshall W chf drftsmn WPRRCo h1302 Santa Ynez way
- " Martha B emp SPCo r717 9th
- " Mary r1909 D
- " Mary r521 N
- " Mary waiter h2723 7th (NS)
- " Mary A hskpr 1416 45th
- " Mary A Mrs sten SDPH r625 46th
- " Mary C clk SPCo r1724½ 11th
- " Mary E Mrs h2008 S
- " Mathilda B (wid R L) r2721 12th
- " Maude Mrs Indywkr Alhambra Lndy r rt 1 bx 2167
- " Maude E (wid Harry) r573 San Antonio way
- " Maudie C r402 15th
- " Maudie M emp SPCo r314 N 12th
- " Mildred h703 8th
- " Minnie B (wid H S) r1140 Castro way
- " Mollie P (wid J K) h2612 S
- " Myrtle Mrs h1416 17th
- " Myrtle A Mrs h5211½ Santa Barbara av

W. M. Burlingame

REAL ESTATE BROKER

Loans and Insurance

1326 E Street

Tel. 2-6339

BROWN

- " Myrtle I Mrs sten FTICo r1842 Castro way
 - " Nell B Mrs h615 Oxford (NS)
 - " Nick restrwkr r1221 8th
 - " Noble driver W H Riske h3250 San Diego way
 - " Norma E sten Meredith Fish Co r2816 F
 - " Norma M Mrs clk US Eng r2921 34th
 - " Norton (Helen) mach SPCo h2022 P
 - " Opal I aud SBE r3900 Bartley dr
 - " Oren H (Virginia B) inspr SAD r4600 12th av
 - " Orla L (Opal I) examiner SFTC h3900 Bartley dr
 - " Oscar F (Emily) h5141 15th av
 - " Otto R (Beatrice M) metallurgist h1930 27th
 - " Patricia E clk C H Stevens & Co r4036 14th av
 - " Paul J (Forrest) h801 N
 - " Paul J (Margt L) sht mtl wkr r2100 Capitol av
 - " Pauline M emp SAD r1415 18th
 - " Ralph (Doris) carp h704 16th
 - " Ralph B (Ruth) inspr US Eng h1820 9th av
 - " Raymond F (Anna L) driver h2829 P
 - " Richd r914 2d
 - " Richd C (Grace) fnshr FF Fourness r521 U
 - " Richd C (Helen) ins agt 1007 7th R407 h1425 47th
 - " Riley W (Sally) h1365 47th
 - " Robt A (Gladys G) div mgr SR&Co h4744 Roosevelt av
 - " Robt C (Elaine) USN r2327 4th av
 - " Robt H USMM r2022 P
 - " Robt M carp h2817 U
 - " Robt S (Marie D) USA a2917 G
- BROWN ROBERT W (Mary A) Office Mgr Pacific Gas & Electric Co, h625 46th, Tel 5-6403**
- " Rose M Indywkr Palace Lndy rClarksburg
 - " Roy carmn SPCo
 - " Roy H (Irene) whsmn r2207 N
 - " Roy R (Gladys I) techn Pac Dental Laboratories h2761 3d av
 - " Russell pipeftr h5730 14th av
 - " Russell D (Dorothy D) h2782 21st
 - " Ruth A Mrs library aide State Library r2650 Curtis way
 - " Sadie W (wid F E) h1911 48th
 - " Saml J h911 28th
 - " Saml J carmn SPCo rDel Paso Hts
 - " Saml K carmn SPCo r319½ K
- BROWN SAVERY B (Helen M) Credit Mgr Golden State Company Ltd, h2111 24th**
- " Shirley Mrs teller Am Tr Co r711 18th

ARMSTRONG REALTY

Established In Sacramento Over 30 Years

REAL ESTATE — LOANS — APPRAISALS — INSURANCE

14th and Broadway

Tel. 2-3809

HENRY'S COLLECTION CO.

COLLECTIONS

In Continuous Operation Since 1896

606 Eye Street
 Phone 3-5793



★
Willys Americar

★
Transport Motor Company

★
 1511 Kay

Tel. 2-9068

SHOP AT SEARS AND SAVE SEARS, ROEBUCK AND CO.

1123 K St., Cor. 12th

Tel. 2-0461

NATOMAS COMPANY FARM LANDS

Sacramento, Calif.

Forum Building

BROWN

- " Sidney S (Flora) USA r1824 8th
- " Stella M Mrs clk Arden's r2533 54th
- " Steph A msngr Am Tr Co r2650 Curtis way
- " Susan E Mrs h4012 47th
- " Suzan h2121 I
- " Theo (Mavis) (Truck Supply Co) h901 36th
- " Theo (Evelyn) clk J C Penney Co r3717 19th av
- " Thos J (Avis J) carp h1116 El Monte av (NS)
- " Thos J storage 218 I
- " Thos M (Lora M) restr 710½ L h1523 Kathleen av (NS)
- " Thorvall A (Winifred) dental techn S D Orvitz h1307½ P
- " Tony S (Hazel F) jan h2317 13th
- " Vera Mrs mech SAD r608 Q
- " Viola L Mrs maid h2769½ Santa Clara way
- " Virginia r1401 Sonoma av (NS)
- " Virginia clk SFTC r1150 38th
- " Virginia L clk C-WSLI Co rDel Paso Hts
- " Vivian bkpr Meredith Fish Co r rt 4 bx 684
- " Vivian usher r2840 Del Paso blvd (NS)
- " Vivian I (Wilma M) h503 Cantalier (NS)
- " W V (Eunice) USA h2716 S
- " Walter (Ida) plmbr r1526 U
- " Walter A mach SPCo r511 L
- " Walter H USA r3126 2d av
- " Walter M (Olive) h1301 57th
- " Wm (Doris) h2014 30th
- " Wm (Myrtle) driver h1302 F
- " Wm USA h2810½ S
- " Wm jr USN r2014 30th
- " Wm A (Ada) millmn Cal Mfg Co h5848 14th av
- " Wm A (Geraldine) USA h3144 5th av
- " Wm B r4140 44th
- " Wm B lab r945 Eleanor av (NS)
- " Wm B (Eunice) USA r1120 Dolores way
- " Wm D (Myrtle) clk The Thomson-Diggs Co h1842 Castro way
- " Wm E (Estelle) clk PO h541 41st
- " Wm F acct rear 1913 Capitol av
- " Wm H (Eliz) emp SAD h317 Lampasas av (NS)
- " Wm H jan r1416 11th
- " Wm L mach SPCo r318 Capitol av
- " Wm N h710 G
- " Wm N (Mildred) gas sta 2188 Stockton blvd r703 8th
- " Wm O (Eliz) USA h2200½ Capitol av
- " Wm R blrmkr WPRRCo
- " Wm R clk Easterday Supp Co
- " Wm U ship clk Tay-Holbrook Inc r1130 38th
- " Willie emp Grant Union High Sch rDel Paso Hts
- " Willie I mldr SPCo

BROWN WILSON J (Helen O) Mgr Bond Dept, Dean Witter & Co, Tel 3-1991, h1324 43d, Tel 5-9356

" Yvonne C sten USBR r2721 12th

Brown's Apartments 2303 Rio Linda blvd (NS)

Browne Annette M Mrs clk Mrs Ada Kirtz r1019 Dolores way

BROWNE

- " Edna E Mrs sten CI&CSCO r1406 H
- " Ernest S brkmm SNRY r rt 3 bx 482
- " Evelyn F clk US Eng r1019 Dolores way
- " Frank W h2145 4th av
- " Geo I (Lillian) slsmn h3171 Riverside blvd
- " Hal M slsmn Electrolux Corp r1316 I
- " Herman lab A J Kramer r518 J
- " Irene Mrs slswn FWWCo r311 29th
- " John C (Annie) carmn SPCo h1019 Dolores way
- " Lillian E clk SDSW r3171 Riverside blvd
- " Margt M (wid D D) clk City Health Dept h3536 I
- " Maude M r608 21st
- " Patricia Mrs r3447 57th
- " R C emp SAD h2316 21st
- " Russell J (Irene) asst credit mgr PG&ECO 608 21st
- " Stanley C (Evelyn F) emp SAD r1019 Dolores way
- " Teresa A Mrs clk SFTC r418 Coloma way
- " Walter J h1209 Robertson way
- Brownlee Earle (Mona) USMC h3209 12th av
- " Mona Mrs beauty shop 2809 12th av r3209 do
- Brownell Agnes M Mrs clk SDH r1533 31st
- " Clarence J (Viola C) civ eng h3117 N 17th (NS)
- " Cora B sten SDC h1621 F
- " David (Ann T) USA r1522½ 8th
- " Lester G (Ida H) dentist 1027 10th R405 h1423 41st
- Brownfield Allen H (Alize Z) tchr Grant Union High Sch h5033 V
- Brownie's Place (C L Russell J E Brown) Iquors 1010 2d
- Browning Betty M clk RCA r3402 7th av
- " Chas A barber Hotel Senator Barber Shop h1426½ J
- " Chas J r2264 Gerber av
- " Clyde E (Gladys F) with SDA h1525 38th
- " Edith M h3640 3d av
- " Ethan B (Jeannette H) bldr h1045 Sonoma av (NS)
- " Florence Mrs r1219 17th
- " Geo C carmn SPCo r rt 4 bx 3848
- " Geo L (Mary A) USN h2631 6th av
- " Georgia M (wid J E) h2501 2d av
- " Gladys E clk SED r1201 Teneighth way
- " Jas I (Hazel C) h3100 12th av
- " Jas T (Hattie B) h3402 7th av
- " Jeanne slswn MW&Co r2226 28th
- " Lawrence F (Jennie R) slsmn h1219 19th
- " Lawrence J (Eileen M) firemn h1524 32d
- " Mabel E clk C N Bank r2731 P
- " Melvin L (Jeanne) USA h2226 28th
- " Milton (Mabel) wtchmn h2731 P
- " Ray E (Edith A) jan SBB&G h3341 7th av
- " Robt H (Gladys) emp State Agri Soc h1201 Teneighth way
- " Ruth R clk SED h1219 17th
- " Verna J mech h rear 714 30th
- " Wm A jan SBB&G r3402 7th av
- Brownlee June (wid Archie) h3545 J
- Brownrigg Belle r1155 Arcade blvd (NS)
- " Francis floormn L C Wesley
- Brownsey Wilbur H (Marie V) clk h3800 Downey way

Marcus Auto Supply Co.

"Everything
for the
Automobile"

Including

- BATTERIES
- TIRES
- HEATERS
- MUFFLERS
- GENERATORS
- FUEL PUMPS
- OIL

REPLACEMENT
PARTS

1130 J St.

Phone 3-7421

ANDREWS & GREILICH

FUNERAL DIRECTORS

2221 - 28th St.

Tel. 6-3987

ELECTRIC SIGN SERVICE

NEON PRODUCTS

1315 17th St.

Phone 3-7961

Brownstone Irma clk SDE r1201 P
 Broyles Alpha M clk C C Solomon r2217 16th
 " Grady (Dalephine) USA r1321 Lochbrae rd (NS)
 " Jesse W h5409 9th av
 " Kath (wid G W) h2217 16th
 Broybeck Tony barber r1221 8th
 Brubaker Edith B (wid Bruce) h2132 N
 " Gilbert H (Bessie J) slsmn h2981 43d
 " Marwin E (Frances) techn SYA h3660 64th
 " Richd C USN r2132 N
 " Robt (Nell) USA r2132 N
 Brubeck Leslie R (Louise) tmkpr SPCo 2731 17th
 Bruce Chas W (Ada F) mach SPCo h1120b G
 " Esther Mrs emp Army Signal Corps h1514 28th
 " Henry C (Mildred L) eng USEng h1641 49th
 " Howard E (Minnie M) wtchmn h2828 Alhambra blvd
 " Jos D (Marjorie) h1410 G
 " Leslie L (Lulu) driver Union Taxi PO bx 126
 " W Allen (Thelma R) mech SAD h152 Fernley av (NS)
 Bruch Bernice M clk SBE r3154 17th
 " Emre C inspr SDA rBohemian Village
 " Fred R (Bernice) h3154 17th
 " Walter L (LaVeta) h2301 23d
 Brudigan Gus H (Stella M) buyer SBP h1515 47th
 Bruegger Clyde E (Josephine) slsmn r1418 13th
 " Josephine slswn MW&Co r1418 13th
 Bruger F Louise r3401 57th
 Bruggeman Carol J clk USBR h2614 Q
 Bruggman Darwin USN r916 U
 " Gladys O bkpr C-WSLICo r916 U
 " Norman USA r916 U
 " Peter H (Annie) whsmn SAD h916 U
 " Robt USN r916 U
 Bruhn Betsy A Mrs clk SED r1740 9th av
 " Clyde D (Betsy) supvr C-WSLICo h1740 9th av
 Brule Elmo A chf admin asst USEngineers h615 17th
 Brum Jos A (Amelia) fctywkr CBF h1508 U
 Brumley Austin (Polly) h1251 Cavanaugh way
 " Bernice emp Hale Bros r rt 5 bx 6222
 Brumm Conrad (Eliz M) clk h4009 Sac blvd
 Brundage Robt (Marion) interne Sac Co Hosp r1326 O
 Brundal Apartments 1522 13th
 Brundis Genevieve M Mrs bkpr W E Himmelmann h2669 21st
 Brune Betty tchr Pub Sch r3240 T
 Bruneau Betty J clk Sac Bee r2600 O
 " Chas (Eliz) USA r3453 T
 Brunell Geo A (Glendeen) printer Sac Bee h3843 32d
 Brunelli Domenico blrmkr SPCo h428 3d (B)
 " Erma M clk PT&TCO r428 3d (B)
 Brunello Louis (Alberta I) lbr wkr Camp Kohler h2851 N 10th (NS)
 Bruner Frank P (Verna) radio serv 2768 19th
 " Fred C M (Alice E) farmer h2925 F
 Brunet Willie r505 Capitol av

RICHARD A. HARRISON

ASSOCIATE GENERAL AGENT



1702 Broadway Phone 2-6202
 SACRAMENTO 14

Brunhouse Jacob S (Lucille M) h4608 Buckingham way
 Bruni Arth J (Alta L) 322½ 16th
BRUNI GEORGE, Insurance Adjuster, 1013 California State Life Bldg, 926 J, Tel 3-3729, h1725 H, Tel 2-2325
 " Patti slswn WL&Co r1618 W
 Brunk Nellie F (wid Elmer) 2d hd clo 203 E ElCamino av (NS) r317½ 10th
 Brunner Anna (wid Fred) r2343 Sloat way
 " Fred (Marie F) h519 15th
 " Jane Mrs emp SAD h4230 F
 " Rosa Mrs h1905 22d
 " Wm L displaywn Hale Bros rRio Linda
 Bruno Ann clk DMV r305 19th
 " Antoinette r305 19th
 " Antonio B (Mary S) h3324 37th
 " Benj USN r3324 37th
 " Betty r2600 O
 " Dorothy H librn City Library r2102 11th av
 " Eug L carp WPRRCo h2600 O
 " Frank N (Florence A) pntr h2117 Capitol
 " Geo H (Mabel M) h3237 Donner way
 " Jas (Mary) mldr SPCo h2007 5th
 " Lloyd F tchr SJC r2511 Coleman way
 " Maria Mrs h1640 53d
 " Mary A Mrs h305 19th
 " Patk (Minnie) mach SPCo h1900 55th
 Bruns Richd J (Oneta H) jan h3310 32d
 " Theo (Elsie) emp SAD h322 Dos Rios 12th
 Brunson Jas R (Betty J) USA r2701 Montgomery way
 " Lloyd L carmn SPCo r1828 7th
 " Ray (Viola) USN r3958 Bway
 Brunswick Genevieve r1616½ N
 " Peter baker The Sutter h1616½ N
BRUNTON LULU (Wid Frank) Complete Insurance Service, Licensed Insurance Broker, 541 37th, Tel 5-8096
 Brusato C M Mrs h1819 W
 " Helen Mrs gifts 2310 16th r1819 W
 " Louis F (Helen) carp r1819 W
 Bruscia Betty h920 25th
 " Jos (Marie L) City Water Dept h3441 Stockton blvd
 Brusco Michl (Jennie) emp WPRRCo h5501 S
 Brusdell Oscar B carmn SPCo
 Brush Pearl E clk Van Voorhies Phinney Co h2623 41st
 Brushia Ann J r3725 Miller way
 " Anthony C (Marie E) blrmkr SPCo h3021 39th
 " Cosman (Florence G) blksmith SPCo h3440 Sac blvd
 " Michl J (Josephine) blrmkr SPCo h3725 Miller way
 " Saml h4510 Central av

1311-7th STREET

Owned and Operated by RAGUSA BROS.

Capital Parcel Delivery Co.

Tel. 2-2961
 Tel. 2-2962

Real Estate

Wright & Kimbrough

819 J ST. REALTORS TEL. 2-2991

Insurance

INVESTMENT BONDS AND STOCKS

ORDERS EXECUTED IN ALL MARKETS

WILLIAM D. JAMES COMPANY

Investment Bankers Sacramento 14, California

CALIFORNIA STATE LIFE BLDG.

TEL. 2-5677

BROKERS

DEALERS

MERCHANTS SERVICE BUREAU

COLLECTIONS • CREDIT REPORTS

Ochsner Building

Tel. 3-7471

Sacramento's Finest Little Jewelry Store . . .
 where only diamonds of the highest quality
 are sold . . . as well as the best makes of
 American and foreign watches.

Budget Plan payments, weekly or monthly,
to suit your convenience.

TOM B. MONK CO.

1009 K STREET
 Next to Hippodrome Theatre

BRUSHIA

- " Saml G (Libona) jan h4917 Roosevelt av
- " Saml J (Lillian E) tinsmith SPCo h3021½ 39th
- Brushman J W r911 K
- Brust Carl H (Eleanore J) h3925 U
- " Eldon L (Jennie) carp h4134 11th av
- Brusutti Guido lab SPCo
- Bruton Susie B (wid E W) h5033 13th av
- Bryan Annie J (wid J G) h2700 Portola way
- " Elwyn W (Ida M) carp h1819½ F
- " Fay (E Mae) USN h3311 53d
- " Hazel M clk M F Mariante rDel Paso Hts rt 2 bx 3235
- " Jas M (Claribel) mech h1713½ 10th
- " Marian R r3053 Franklin blvd
- " Marie r3053 Franklin blvd
- " Marie I Indywkr Palace Lndy r3716 43d
- " Ray R (Betty) emp SAD h445 Santiago av (NS)
- " Richd P eng USBR rRio Linda
- " Robt A whsmn Valley Paper Co h3053 Franklin blvd
- " Roxie M Mrs rest home 1724 Santa Ynez way
- " Ruby E (wid R R) sten SAD r1137 Lochbrae rd (NS)
- " Thos G (Bertha) assoc ranger State Div of Forestry r1523 N
- " Wm L (E Gertrude) emp Salvation Army r1722 S
- " Wm T (Jean G) USA h515 26th
- Bryant Ansel L (Lottie) emp SAD h6300 5th av
- " Betty J typist SDSW h1808½ T
- " Chas farmer r2750 Sac blvd
- " Clarence S clk Arata Bros h2642 32d
- " Clifford (Clarissa D) eng h2416 Donner way
- " Donald USA r1316 26th
- " E B h4135 14th av
- " Edith Mrs nurse Sutter Hosp r913 24th
- " Eliz M (wid W G) h5057 11th av
- " Ernest L (Rose E) supt USEng h3049 2d av
- " Frank h1023 G
- " Frank r530 10th
- " Georgia E h2750 Sac blvd
- " Glen E M (Audrey) swtchmn h4020 22d av
- " Glenn W (Anna M) mech h120 Cedar av (NS)
- " Grace Mrs h3006 D
- " Jas G chairmn State Employment Stabilization Com r1416 10th
- " Jas L (Beverly) mach SPCo h1926 Alabama
- " Jos S (Hattie G) guard SAD h600 Oxford (NS)
- " Kay E slswn Hale Bros r4135 14th av
- " Laurine I (Marian) h5276 I
- " Marie N cash United Jewelers r1034 Yale
- " Martha h1417½ 4th
- " Milford h5016 7th av
- " Morris S (Helen M) h2224 8th av
- " Noble E (Marie N) USA r1123½ W
- " Rachel A with Hale Bros r rt 1 bx 1860d
- " Robt K clk Arata Bros r2750 Sac blvd
- " Thurman L formn SAD h rear 1007 E Santiago av (NS)
- " Wade F (Erma F) r1722 Q
- " Warren E (Rachael A) h1859 Warwick

BRYANT

- " Wm C (Cath) mech Palm Iron & Bridge Wks h601 50th
- " Wm J (Alice) h3708 4th av
- Bryce Carl r993 Sonoma av (NS)
- Brye Alf E (Belle) hd clk PFECO h3008 2d av
- " Belle A slswn JBCo r3008 2d av
- Bryers Herbt W (Betty) emp SAD h1415 G
- Brygger Mary R Mrs sten H J Devine r3717 M
- Brylla Melvina J (wid Martin) r2649 Castro way
- Bryson Edson L (Jennie G) h3956 T
- " Frank H mach Hansen Mach Wks r721 10th
- " H H cash C-WSLICo r3149 16th
- " Helen F clk C-WSLICo h715 17th
- " Vincent G (Anne) serv adj PG&ECO h640 Santa Ynez way
- Bryte Geo J farmer h1330 38th
- Bua Anthony (Elise E) USMC r232 Cantalier (NS)
- " Joe (Sarah) blrmkr SPCo h2604 N
- Bubb Eliz A (wid Jefferson) h4550½ Stockton blvd
- Bubbico Jos F (Eleanor V) USA h1810 Q
- Bubenik John A (Laura M) tourist camp 4620 Stockton blvd
- " Walter F (Thelma) mach SPCo h4249 Solano av
- Buccano Nick lab h516 10th
- Bucchioni Dante (Celde) farmer h890 Redding av
- " Edith B Mrs clk WL&Co h3524 Sac blvd
- " Frank USA r890 Redding av
- " Jos (Lillian) USA r2749 42d
- " Norma G Mrs core mkr Thys & Miller r885 Redding av
- Bucci Julio (Mary) h3745 36th
- Bucciano Nicola (Ceellia M) baker h1921 14th
- Buccola Nicholas (Frances) polshr SPCo h rear 1720 U
- Buchanan Chas C clk Julius Zabel r221 J
- " Crystal slswn MW&Co rPerkins
- " Earl R emp Mather Field r3837 Franklin blvd
- " Edith B Mrs nurses aid Sutter Hosp h1007 49th
- " Ernest W emp Mather Field h3837 Franklin blvd
- " Esther L emp SBE r555 37th
- " Flora E r2405 H
- " Frank (Loretta) USA h rear 2530 12th (NS)
- " Henry r1227 3d
- " Hollis A (Ida L) h5101 J
- " Howard C (Loretta M) firemn h1219 Delta
- " Irene Mrs recreation wkr Sac Children's Home
- " Jas (M Eliz) acct h2131 26th
- " John E (Eleanor) USA r1724 39th
- " Lloyd R h5209 8th av
- " Luella with Nunneley Realty h1240 54th
- " May h2405 H
- " Percy E (Alice F) r5101 J
- " Stanley B (Esther L) USA h555 37th
- " Wm C exec sec Cal Horse Racing Board rLos Angeles

Charles F. Thomas

Realtor

REAL ESTATE

INSURANCE

601 BANK OF AMERICA BLDG.

1008 8TH ST.

Phone 3-2536



LAVENSONS INC.

Since 1877

Shoes for the Entire Family

1018 - 1020 KAY

DIAL 3-1791

GEORGE L. KLUMPP

FUNERAL DIRECTOR

A Beautiful Service at a Reasonable Price — Air Conditioned

808 O St. Chapel of Flowers Tels. 3-7917 and 3-7918 (Day or Night)

Bucher Chas W (Kathryn B) plmbr SAD h2740 6th av
 " Kenneth C (Gertrude) mach SPCo r rt 9 bx 6126
 " Wm B USN r2740 6th av
 Buchere Julia V (wid P B) r3673 5th av
 Buchholz Louise C clk PT&TCo r2012 5th
 Buchignani Alba J (Vivian) mach SPCo h3994 3d av
 " Gaston auto repr h1224 32d
 " Norma J ofc sec W J Van Den Berg r1120 Markham way
 " Rena A sten State Controller r1224 32d
 Buchler Frank E h808 G
 " Geo L (Lena) h3708 Bigler way
 " Lloyd G USA lawyer 1007 7th R614 r3708 Bigler way
 Buchman Philip A (Esther) credit mgr PT&TCo h1109 40th
 " Roy F (Juanita) osteo 926 J rm 1207 rCarmichael
 Buchmann Helen Mrs pkr h1619½ 12th
 Buchmiller Alvin H (Erna A) h2326 N
 Buchta Ralph E (Margt3 cptlyr h2415 24th
 Buck Alex (Clara) h140 Fernley av (NS)
 " Anna C (wid G D) jan SBB&G r2332 Burnett way
 " Chris A (Ida M) slsmn h2474 San Jose way
 " Dorothy r1415 J
 " Evelyn M clk SERS r2318 L
 " Grover C lab r2718 59th
 " John P (B&M Doughnut Shop)
 " Mable A (wid A E) h2318 L
 " Mae Mrs mgr Disabled Veterans Store h2920 35th
 " Milton S (Ruth) emp Mather Field h5210 15th av
 " Nauna B (wid Geo) slswn Francesca Dress Salon h2040 Bidwell way
 " Oscar C (Margt V) patrolmn SPCo h4532 11th av
 " Ruth H Mrs sten Klein Realty Service Inc r5210 15th av
 " Truman M (Ruby) USA h1220 H
 Buckbeach Bernice h1630 I
 Buckenham Jas L C (Wilda) bkpr C N Bank r2931 24th
 Bucking Henry J (Henrietta M) h1306 1st av
 Buckingham Agnes F emp SPCo h4201 Sonoma av
 " Blaine E slswn Hale Bros r841 33th
 " Louis (Wilda) r2931 24th
 Buckius Orland E (Holley) civ eng City Water Dept h2318 C
 " Orlando r2318 C
 Buckland Jas bartndr W L Rose
 " Jesse E (Edith) bottler Pepsi-Cola Bottling Co r1706 11th
 Buckle Anita sten SDSW r565 6th av
 " Jack W (Anita) eng h565 6th av
 Buckler W S r2916 Stockton blvd
 Buckley Alf H emp SAD h219 Plaza av (NS)
 " Danl F USA r3109 9th av
 " Danl J (Irene W) capt SFD h3109 9th av
 " E P H slsmn Reno Payne r1701 Q
 " Earl I r1514 34th
 " Elwin E (Emma) USA r1317½ E
 " Ephriam (Frances) agt Am Natl Ins Co h1701 Q

N. B. DREW REALTY CO.

REAL ESTATE — LOANS
INSURANCE

2621 F St.

Tel. 2-1814

BUCKLEY

" Eug C h3338 40th.
 " Fay A Mrs lndywkr Alhambra Lndy r1115 22d
 " Fred (Mildred G) mgr Electrolux Corp h1791 7th av
 " Lyda Mrs smstrs SC&DW r1514 34th
 " Martha N h834 7th av
 " Mary I r1791 7th av
 " Robt H (Meta) eng SNRY h1215 15th
 " Ronald bakery wkr BCBCo r1115 22d
 " Sally Mrs bkpr A L Reignierd r1730 O
 " Vera (wid M H) nurse r1927 Capitol av
 " W B ranchwkr r1014½ 10th
 " Walter J driver USEng r rt 9 bx 4048
 " Wm C slsmn h2761 13th
 Bucklin Jas bartndr r724 7th
 Buckman Elmer (Winifred C) h4817 Baker
 " Harold H 2d v-pres and personnel dir Cal-Western States Life Ins Co h1808 P
 " Harry J jr (Viola D) pntr h6321 14th av
 " Millard E (Mary E) USN h832 53d
 " Wm H (Alice M) drftsmn USEng h2785 18th
 Buckmann Fred W bkpr Crane Co r2921 Bway
 Buckmiller Wm J (Clara) clk Lynn & O'Neil h441 Santiago av (NS)
 Bucknam Robt M (Jessie) teleg opr CFE r rt 5 bx 7510
 Bucknell C Lorin elev opr Sutter Hosp r1138 Santa Barbara ct
 " Geo E (Mildred) asst mgr wrecking yd Capitol Lbr Co h1138 Santa Barbara ct
 " Warren USA r1138 Santa Barbara ct
 Buckner Emery J USMC r2129 22d
 " Harold (Vera) h915 21st
 " Harold H Rev (Mable M) h3241 22d av
 " Ruth F br mgr Hart's Lunch r3101 B
 Buda Elsie M r4145 C
 Buddecke Bertha sten CFE r1510 26th
 " Myrtle G Mrs page City Library h1510 26th
 Buderer Annita sten W F Bening r2373 39th
 " Carl F (Nora E) meat ctr W H Baer & Son h1311 56th
 " Chris O (Olga A) carrier PO h2373 39th
 Budie Dolly clk SAD r3967 8th av
 " Donald M (Milena) USA r1849 44th
 " Minnie sten VWG r1849 44th
 Budiselich Helene D recreation dir Grant Union High Sch r1325 15th
 Budke Laurence E (Christine A) baker h4000 Jefferson av
 " Raymond W (Verlyn) wldr h2574 16th
 Budman Geo M (Betty) h1701 Santa Ynez way
 Budmark Dominic (Ida) blrmkr SPCo h3915 38th

Borden's Capital

GRADE A

Milk

at your
Grocer's
or
Delivered
to your
Home

Phone
2-3851

Borden's Capital Dairy Co.

Home of Hart Schaffner and Marx Clothes

1022 Koy



Tel. 2-2913

HEESEMAN, INC.

SACRAMENTO GOLDEN STATE LAUNDRY

DRY CLEANERS — RUG CLEANERS

1220 S St.

Phone 3-2061

for Economical Transportation



CAPITOL

CHEVROLET CO.

NEW and USED CARS

1300 K St.

PHONE

3-3781

J. A. KENYON
Pres. & Mgr.

BURNETT & SONS
and
LUMBER — PLANING MILL

Since 1869

Manufacturers of Doors, Sash, Moulding, Etc.
Cabinet Work, Store and Office Fixtures

11TH AND B STS.

SACRAMENTO

TEL. 2-0493

IF IT'S
Dial 3-4603 **INSURANCE!!**
"Pioneer Insurance Office"
C. L. KATZENSTEIN & CO. **916 - 8th St.**

BUDMARK

- " Jos (Esther M) h2126 K
- " Melvin (Senka) USN h409 U
- Budrie Frank E (Bertha) plmbr h1633 53d
- Buechel Albt M (Charlotte) mech h4401 G
- Buechler Theo J (Elsa) emp SAD h4025½
San Benito av
- Buechner John F (Marcella) emp SAD h2689
Ringgold
- Buehler Bros (Jacob and F W Buehler)
meats 1001 H
- " Fred W (Louise B) (Buehler Bros) (Tru
Value Market) h2939 24th
- " Jacob (Della I) (Buehler Bros) h4100
Sherman way
- " Leslie L (Rose) USA h5400 J
- " Max J (Gwendolyn H) meter rdr PG&ECO
h3811 39th
- " Otto (Nellie) h1417 19th
- " Regina hskpr 1001 46th
- " Rose clk SDSW r5400 J
- " Walter A (Ethel) eng h3410 Land Park
dr
- " Walter B USA r3410 Land Park dr
- Buel Florence r3440 C
- " Mildred Mrs restr 4807 Folsom blvd r3440 C
- " Robt A (Mildred) h3440 C
- Bueler Josephine F acct USEng h2317 21st
- " Lewis r2317 21st
- Buell Bertha G (wid R N) h2617 4th av
- " Chas W (Adlen) teleg opr h5326 U
- " Clara A (wid F W) bndrywkr SPO h4101
4th av
- " Danl S (Truay H) custodian Eastern
Star Temple h2719 K
- " Geo (Lola) h1438 41st
- " Jas A pntr h2775 7th av
- " Maybelle G Mrs emp SAD h803 Redwood
av (NS)
- " Roy (Arlene) chf opr WUTCo h2015 D
- " Thos L (Lovene) carp h1725 Pennsylvania
av (WS)
- Buena Vista Hotel Catalina Haro mgr 1227½
4th
- Bueno Emma emp SAD r2520 Bdway
- Burger Orville F (Ethel M) custodian Pub
Sch h2215 24th
- Buergi Eliz (wid Albt) h1614 9th
- Buerkle Lee (Claire M) mgr Kraft Cheese
Co h3816 39th
- BUFFALO BREWERY INC, Don't Say
"Beer" Say "Buffalo", R C Warren
Mgr, 1717 21st, Tel 3-4628**
- Buffington Ray (Isabel) emp SAD h328 14th
- " Wesley D (Jeannette Q) pipe ftr SAD
h1911e El Monte av (NS)
- Buford Chelsea C (Gertrude R) electn h3056
4th av
- " Frances M r3056 4th av
- " Gussie maid r3040 40th
- " Irving J (Helen B) lab City Eng Dept
h2943 42d
- " Minnie (wid Thos K) r2500 W
- " Theresa M clk Camp Kohler r3056 4th av
- Bugarin Felix R mach SPCo r319 2d (B)
- Bugatto John (Maria) mech CPCorp h5512 J
- Bugbey Doris tchr r758 Mortimer av
- " Warren M chf dispr SNRy r rt 4 bx 758
- " Wm H (Eliz) h758 Mortimer av
- Buhl Wm P driver r2220 11th

BUHLER F G MORTGAGE CO,

- F G BUHLER Owner,**
706 Capital National Bank Bldg,
1007 7th,
Tel 3-5924
- " Fredk G (Lillian S) (F G Buhler
Mortgage Co) h1970 8th av
- " Harriett Mrs dep State Legislative
Council rHotel Lenhart
- Buhler Oscar cook h1421 13th
- Buhman Adele emp Mrs E P Vance r1307
Santa Ynez way
- " Pauline B (wid R D) h1307 Santa Ynez
way
- Buhren Margt (wid A O) h2020 X
- Buhrt Ray (Leona P) USA h1022 H
- BUICK MOTOR CARS, J J Jacobs Motor Co,**
1500 K, Tel 3-2551
- " Ollie M Mrs clk USBR h1416 Q
- " Steph F (Helen A) clk PO h3901a 1st av
- BUILDERS' EXCHANGE, H A Pefley Mgr,**
1224 I, Tel 2-8991
- BUILDING SERVICE EMPLOYEES UNION**
No 22, Howard C Fites Sec-Treas, Of-
fice 5th Floor Labor Temple, 902 8th,
Tel 2-3050
- BUILDING TRADES COUNCIL, James T**
Harvey Business Agt, Labor Temple,
902 8th, Tel 2-7691
- Bukala Anthony S USN r2604 S
- " Steve (Lucretia) blksmth h2604 S
- Bulan Steven (Peggy) USA r1014 18th
- Bulatovich Geo (Mamie) mgr Rollerway
Skating Rink h920 T
- " Minnie (wid P V) h920 T
- " Paul P (Dorothy C) h3335 42d
- Buldinger Milton F (Helen E) brkmn h906
4th
- Buletti John (Mary) (Sacramento Grinding
Works) h431 33d
- " Peter (Sacramento Grinding Works) r826
14th
- " Vera bkpr CNBank h431 33d
- Bulfinch Bernard (Evelyn) dept hd MW&Co
h1717c O
- " Edith M bkpr Capital Clothing Co r622
14th
- " M E emp SAD h622½ 14th
- " Nellie E Mrs emp SAD h622 14th
- Buljan Anne clk Secretary of State r1911
18th
- " Annette H (Edna) tel opr WUTCo r3085
Freeport blvd
- " Juan h615 P
- " Lucille typist SDPH r1911 18th
- " Nick (Lucy) barber 411½ K h1911 18th
- " Steve (Jenny) carmn SPCo h3085
Freeport blvd
- Bulkeley Effie Mrs h1808 F
- " Ralph H (Lillian) h633 34th
- Bull Leila M asst dir Child Care Center
Grant Union High Sch rDel Paso Hts
- " Winston (Phyllis) USA r2977 44th
- Bullard Edw F (Mary E) h1615 22d
- " Jas A lab SPCo r rt 3 bx 337
- " Margt supvr SDSW r2702 O
- Bullene Cath J Mrs r1745 Herbert av
- Buller Allen P (Dorothy M) techn SAD
h2609 N 12th (NS)
- " Jefferson (Grace) ship clk Chanslor &
Lyon Co h1819 P

1800 Broadway
SACRAMENTO
Tel. 3-9330
Park at 17th
CHICO
Tel. 616



1525 Del Paso Blvd.
NORTH SACRAMENTO
Tel. 9-2284
517 E Street
MARYSVILLE
Tel. 464

Copeland Welding & Machine Works

Electric and Acetylene Welding - General Equipment Repairing
215-217 O STREET RAY R. COPELAND, Owner PHONE 2-8695

Bullert Henry r1212 F
Bullier Michl G (Leona) with State Adjutant General h1705 11th av
Bullis Geo J (Peggy A) h2789 Freeport blvd
Bulloch Andw G (Hazel F) assoc eng USEng h2924 Marty way
Bullock Agnes Mrs r1320 D
" Beverly L r603 15th
" Claude P (Juanita) USA h603 15th
" Clifford H (Dorothy) mach SPCo r rt 3 bx 586
" Eleanor D cash Natl Mercantile Agcy r1909 4th av
" Eliz Mrs clk BofA r2225 22d
" Ermina (wid A N) clk h948 36th
" Howard C (Cecelia) slsmn Sac Bee h2808 22d
" Jas K (Janet) USA r204 Southgate rd (NS)
" Janet Mrs tchr Pub Sch r204 Southgate rd (NS)
" Jeorgia clk City Library r3408 Brockway ct

BULLOCK MARY E MRS (Bullock & Bullock) r1909 4th Av, Tel 2-0308

BULLOCK RICHARD H (Mary E) (The National Mercantile Agency, Collections), (Bullock & Bullock) h1909 4th Av, Tel 2-0308

" Sterling H (Ella E) colln mgr Natl Mercantile Agcy h2547 20th

BULLOCK & BULLOCK (R H Bullock, M E Bullock) Collections, 403 Nicolaus Bldg, 1020 8th, Tel 3-3704

Bullus Claude J (Laura M) mech h161 Fernley av (NS)

" Laura M asst mgr Hoyt's Doughnut Shops r161 Fernley av (NS)

Bullwinkel's Beth Short mgr furs 1023 9th
Bulos Benj D (Paula) clk M G Kauffman h1225 28th

Bulotti Albt (Mary) h409 W
Bulter Lalita slswn JBco r1100 N

Bultman Edw (Edna) emp SAD h4309 Franklin blvd

Bulu Domingo P (Marion) h1102 Calvados av (NS)

Bumgardner Wm slsmn WayneMotors r1622 P
Bumpass Gladys Mrs slswn WL&Co h502 21st

" Thos P (Gladys) driver JBco h502 21st
Bumpus Mary E Mrs r1124 10th av

Bunce Robt N (Annette) (Chicken Specialty Shop) h3239 3d av

Bunch Virginia L (wid A C) slswn Mrs A E Azevedo h4456 G

Bundock Chas r2711 Capitol av
" Chas (Florence) h3141 32d
" Jane r2223 P

Bundy Arch (Genevieve) h2767 Portola way
" Zulah W (wid Harry) h1826 J

Bunfill Elaine slswn MW&Co r rt 1 bx 2037
Bungalow Court 1108 O

" Lunch (Cuma Whisenhunt Fannie Hildard) 705½ I

Bungay Arth E h4100 15th av
" Hunter D (Connie L) ofc mgr Standard Brands Inc h1500 Caramay way

Bunker Anna M (wid J J) h2720 Q
" Francis W (Merry C) USN h1915 14th
" Lloyd E (Vivian) USA h2209 D
" Theo C (Wilda) USA h1317 O

REAL ESTATE AND FIRE INSURANCE
LOANS RENTALS
Arco Realty Co.
SINCE 1932
REALTORS
SACRAMENTO, CALIF.
1915 16th Street Tel. 2-4033

Bunn Glenn F (Eunice J) field rep GT&RCo h3174 17th

" Marie G bkpr h820 14th

" Marie M tel opr h816 14th

" Robt F (Grace) wldr h2193 57th

" Vada M typist SAD r816 14th

Bunnell Chas H USA r1816 Commercial way
" Edw M (Louise) slsmn MacBride Realty Co h1816 Commercial way

" Gale W USA r1816 Commercial way

" John M (Zelma P) wldr SAD h234 San Miguel way

Bunning John (Betty) formn PG&ECo h1570 36th

Buno Betty Mrs cash Dalton Motors r4023 Plumas av

Bunte Sadie A h619a 12th
Buonanoma Luigi B (Leone E) asst sls mgr Setzer Box Co h600 Robertson way

Buonocore Josephine N clk h2949½ Sac blvd
" Vincent USA r2949½ Sac blvd

Bupp Lawrence E (O May) h1219 Cavanaugh way

Burbank Constance M sten SA&TCo r421 Santa Ynez way

" Fannie E h1610 I

" Florence A Mrs clk SED r421 Santa Ynez way

" Harry H (Florence A) investigator OPA h421 Santa Ynez way

" Margt r2712½ U

" Mary B sten SSS h2712½ U

Burbridge Della R (wid S C) r2409 42d
" Fred O (Mary) clk Hotel Sacramento h2409 42d

Burch Bessie K Mrs registrar Sac High Sch r3215 I

" Clara L Mrs mech SAD h220 25th

" Edw J firemn SAD h1224 G

" Everett T (Grace) eng US Eng h1352 3d av

" Grace Mrs clk State Controller r1352 3d av

" Howard A (Alta) h320 29th

" Ivy M (wid Albt) drsmkr 2015 22d

" Jas W slsmn h2430 H

" John S (Bessie K) r3215 I

" Louise Mrs waiter h1913 Capitol av

" Nell C (wid J C) r1352 3d av

Burchard Preston C USA r1017 43d
" Roland W (Eleanor) eng US Geological Survey h1017 43d

Burchell Norma J Indywkr SGSL rDel Paso Hts

Burckhardt Ernest B eng USBR r578 Jones way
" Ernest G with USBR r578 Jones way

HALE BROS.

Northern California's Largest Department Store

K St. at Ninth
SACRAMENTO
PHONE
2-7871

18 Years in the Same Location

BUSH ROOFING CO.

1912 K St.
Phone 2-0377

GRAVEL ROOFS

Composition Shingles
TILE ROOFS

HOME INSULATION

COMPLETE ROOFING SERVICE

Ask us about the Modern Miracle

PABCO "WELDED" ROOFS

WORKMANSHIP and MATERIALS FULLY GUARANTEED

FREE ESTIMATES EASY PAYMENTS

Authorized "PABCO" Applicators

GOODWILL INDUSTRIES

DISCARDED HOUSEHOLD MATERIALS
CREATE EMPLOYMENT FOR HANDICAPPED

1117-1121 6th St.

Phone 3-5917

BREUNER'S

SACRAMENTO

Sixth and K Streets

Northern California's
Largest Home Furnishers!

**Nunneley
Realty**

**REAL
ESTATE**

Business
Opportunities

INSURANCE

701 I St.

Phones

4-0689-3-3793

SHERWIN-WILLIAMS CO.

SACRAMENTO BRANCH

Kem-Tone Style Perfect Wall Papers

Store and General Office: 1024 J St.

Tel. 3-2013

Sacramento

BURD A HAL JR, Accountant and Auditor,
407 Ochsner Bldg, 719 K, Tel 3-1633,
r2993 Franklin Blvd, Tel 5-2206

- " Alf H tchr Pub Sch r2020 J
- " David Q techn State Dept of Justice r2220
Capitol av
- " Ernest L (Pauline) electn SAD h833
Stanford av (NS)
- " Flora G clk SED r2020 J
- " Illif carmn SPCo rDel Paso Hts
- " Marjorie Q dept sec YWCA r2020 J
- " Pauline C Mrs libry 2504 Land Park dr
h2993 Franklin Blvd
- " Robt A (Flora) aud SED r2020 J

**BURD'S BUSINESS EMPLOYMENT
AGENCY, Complete Business and Com-
mercial Placements, Ochsner Bldg, 719
K, Tel 2-1201 (For further information
see page 40 Buyers' Guide)**

Burden Apartments 2724 Q

**BURDEN F CHAS (Alice F) Mgr Western
Union Telegraph Co, h1148 3d Av, Tel
2-5436**

- " Geo lab SAD h731 O
- " Herbt S (Betty B) phys 1127 11th R730
h1315 46th
- " Jas H (Maud R) h662 39th

Burdett Patk T (Lorraine) USA r600 Perkins
way

Burdette Kay sten r1103 O
" Margt librn City Library h1500 15th
Burdg Hazel F Mrs nurse Sutter Hosp
rClarksburg

Burdick Barbara emp SAD r1001 15th
" Betty emp SAD h1001 15th
" Dale W (Beatrice) clk PG&ECo h1769
7th av

- " Edna B bkpr Sacramento Wheel Service
r2445 41st
- " Edw H carmn WPRRCo h2117½ K
- " Edwin C (Edna B) stockmn Sac Wheel
Service h2445 41st
- " Edwin L r2445 41st
- " Grace Mrs h814 U
- " Marston W rep McKesson & Robbins
rNevada City
- " Nellie Mrs r2517 San Jose way
- " Orville S (Betty M) gas sta 1601 W h1114
Yale
- " Ray stockmn FWWCo r615 23d
- " Richd (Betty) USA h rear 233 Oakmont
av (NS)
- " Walter emp Salvation Army r508 L
- " Wm L (Ruth M) tchr SJC h1571 12th av
- " Wm L jr USN r1571 12th av

Burdine M L lab L H Clawson Co r1016½
5th

Burdis Susie A r4725 9th av
Burditt Lenora J labty techn City Health
Dept h1710 10th

Burelle Carmen F clk City Water Dept r3350
56th

- " Vernon C (Carmen F) mach Hansen
Mach Wks h3350 56th
- Burg Marjorie A emp Old Tavern Clnrs &
Dyers r rt 1 bx 2685
- " Pelum E (Nellie I) USN r3814 20th av
- " Ray A (Genevieve) prsr Old Tavern
Clnrs & Dyers r rt 1 bx 2685
- " Ray R mech SPO

Burge Edna M Mrs h5016 T
" Rose M Mrs clk SSS r824 12th

Burgemeister Bernice clo prsr W R Bromby
r3060 1st av
" Conrad (Edna A) clk Arata Bros h3060
1st av
" Dean C USA r3060 1st av

Burger Alf glazier Am Glass & Glazing Co
r914 15th
" E Harry (Alberta) emp SAD h6000 S
" Edmund G (Rose C) mgr Eimco Corp
h730 47th
" Frank A (Dorris G) equip inspr State
Div of Service & Supply h2706 Q
" Fred W (Mildred) mech Capitol Chev
Co r rt 7 bx 3224 X
" Leland F USA r2706 Q
" Stewart (Selma) real est 1107 9th R732
h2009 Bidwell way

Burgesen Selmer H (Mary A) mech SAD
h208 N 10th (NS)
Burgess Angeline M emp Crystal Cream &
Butter Co r520 23d
" Ardis E sten SED r3565 5th av
" Arth W (Eliz) pntr SBB&G h2708 Curtis
way
" Barbara clk PT&TCo r1926 Q
" Bertrand R (Mildred M) shtmtlwks 112
6th (NS) h300 Redwood av (NS)
" Betty prsr Paris Clnrs r903 38th
" Dorothy E Mrs carmn SPCo r rt 7 bx 3830
" Earl S (Muriel E) carp h3091 N 12th
(NS)
" Eddie G (Eliz) firemn h326 5th (B)
" Edgar M (Eliz) mech SDH r505 Capitol
" Eliz Mrs clk Co Recorder r2708 Curtis
way
" Frank r112 5th (B)
" Frank whsmn Thomson-Diggs Co r320 P
" Harold G (Marguerite B) slsmn h3017 H
" Henry ermywkr r826 Q
" Howell C (Ruth E) dep Co Clerk h3707
Folsom Blvd
" Lavinia M (wid W F) h3565 5th av
" Lee S (Dorothy) carmn SP Co r rt 7
bx 3830
" Marion E (Mary) mach SPCo h3226 La
Solidad way
" Patricia S r1926 Q
" Ralph W (Lois) h2625 Norwood av (NS)
" Regina Mrs r537 41st
" Richd L shtmtlwkr r300 Redwood av (NS)
" Richd P (Margt D) radiomn h2920 Rio
Linda Blvd (NS)
" Robt J (Ida B) h2026 P
" Rollie E (Stella B) wtchmn h1125
Glenrose av (NS)
" Rufus M (Emma C) garbage mn City
h3040 40th
" Thos A (Winifred W) h2816 14th av
" Thos R (Bertha M) h2448 Donner way
" Warren E h3701 Folsom Blvd
" Wayne R (Thelma) mach SPCo h5349
9th av
" Wm W (Angelina) mach SPCo r520 23d
Burgett Richd S r1422 10th
Burgher Mary Mrs tchr h1980 3d av
" Olive clk SDSW r2000 X
" Wm H h1420 G

K Street at 12th

Telephone... Dial 3-6881

WEINSTOCK-LUBINE Co.

SACRAMENTO'S FINEST DEPARTMENT STORE

KAY JEWELERS

Tel. 2-8919
810 Kay St.
SACRAMENTO

AMERICA'S LARGEST CREDIT JEWELERS

The Store For All America

IT'S O.K. TO OWE KAY

- Burgo Alf J (Josephine) mldr SPCo h2414 24th
 " Manuel J r418 L and M al
 Burguson Dorothy Mrs clk State Dept of Social Welfare r2567 Del Paso blvd (NS)
 " Norman G (Dorothy) emp SAD h2567 Del Paso blvd (NS)
 Burich Antone (Margt) h1817 W
 " Jas (Mary E) (Lafayette Grill) and restr 415 K h1326 Marian way
 " Jas jr USA r1326 Marian way
 Burk Arth (Evelyn) cook h675d Warner
 " Betty r224 N Grove (NS)
 " Felix r1007 6th
 " Helen S clk Army Signal Corps h1904½ F
 " Ray B (Fay M) formn Westa Machy Co h757 7th av
 Burke Alice Mrs h1319 19th
 " Bettie r1414 43d
 " Betty M labty techn State Bur of Chemistry r3441 10th av
 " Chester I (Marguerite) clk PO h2719 Land Park dr
 " Clinton F (Nelva W) inspr SAD h2965 44th
 " Doris G emp Essex Lbr Co r rt 7 bx 1138
 " Edgar J (Mae) h916 46th
 " Elfrieda K C S pract r1831 11th
 " Elmer A (Eda) pntr Willcoxon & Wilson h2976 44th
 " Etta M dep Co Auditor r1315 43d
 " Francis T (Frances L) nurseymn Capital Nursery Co h1983 Fruitridge rd
 " Frank r714 Capitol av
 " Franklin S (Carol K) pntr Foster & Kleiser Co h3764 Jeffrey av
 " Fred A blksmith S P Co r1007 6th
 " Geo F embalmer W F Gormley & Sons
 " Geo L (Elma) mech F B Hart r3126 Sac blvd
 " Geo W (Cath) clk BCDCo h4211 San Benito av
 " Glenn W (Betty) USA r3441 10th av
 " Helen tchr Pub Sch r1315 43d
 " Howard J (Doris B) emp SAD h2479 Knoll
 " Jack A (Arlie) USN r2976 44th
 " Jas J (Theresa) clk City Assessor h1914 17th
 " Jas W (Treasure M) slsmn h4874 U
 " Jane K (wid M J) h1301 D
 " John slsmn CapitalFireEquip Co r504½ K
 " Laurence N (Elinor) dispr SPCo h2221 23d
 " Lemme carmn SPCo
 " Leonard E USA r540 46th
 " Leonard J (Hannah J) firemn SFD h540 46th
 " Lillian h404 12th
 " Lilly Mrs h2017 E
 " Lloyd W (Ruth) formn SPCo h1117 10th av
 " Loretta Mrs r708 13th
 " Margt D clk City Water Dept
 " Marguerite compt opr VWG r2719 Land Park dr
 " Marie M (wid M L) soc wkr SDSW h1766 10th av
 " Mary (wid B) h1109b P and Q al
 " Mary H (wid M J) h1315 43d



BURKE

- " Maureen tchr Pub Sch r916 46th
 " Nell I Asst County Purch Agent r1766 10th av
 " Patk J (Nettie M) h1540 35th
 " Percy V (Velma) pres Sacramento Box & Lbr Co h1414 43d
 " Ralph E (Ida G) h1021 Yale
 " Ralph E (Violet) USA h1709 Kenwood (NS)
 " Stanley restr 2407 Del Paso blvd (NS) 1600 K and 1735 Stockton blvd h2407 Del Paso blvd
 " Thos r522½ K
 " Thos emp SAD h1219 5th
 " Thos F (Edythe) serv mgr E A Boyd Co r3240 Lassen way (NS)
 " Treasure M Mrs clk SBE r4874 U
 " Violet Mrs (Jones & Burke)
 " Virginia L (wid E L) r626½ J
 " Wm r1019½ 4th
 " Wm E (Margt) pntr h2976 44th
 " Wm F (F Edna) emp SAD h1315½ D
 Burkhes Sam (Marie) mech h3528 12th av
 Burkett Clarence W L (Corinne E) coml photog 1018½ J h2555 26th
 " Geo I (Adele) slsmn h2632 11th (NS)
 " Maynard E photog 2951 35th r2764 9th av
 Burkhalter Drew H (Helen) emp SAD h601 10th
 Burkhard Robt W clk Lynn & O'Neil r707 45th
 " Wm J (Vera) Asst Supt of Schs h707 45th
 Burkhardt Blanche Mrs h1011a F
 " Chas A servmn Natl Cash Register Co r1518 L
 Burkhart S Ann acct Waxon Bros h1016 P
 Burkheim Harold E (Viola) clk SSS h1512 N
 Burkholder Bernard A (Iva B) slsmn h1821 1st av
 " Dwayne (Helen L) USA h2551 12th (NS)
 " Geraldine Mrs h2684 N 12th (NS)
 " Jas B (Madeline A) whsmn Graybar Elec Co h811 23d
 " Lloyd A (Mabel L) h2732 5th av
 " Mabel L Mrs X-Ray techn Sutter Hosp r2732 5th av
 Burkland Carl E (Lucile M) phys 1127 11th R510 h3425 Land Park dr
 Burkman Joel A (Orpha H) asst dir State Dept of Education h3501 13th
 Burks Frank restrwkr r1320 4th
 " Frank A (Margt A) farmer h1314 Cannon av (NS)
 " Selma (wid Leo) r2948 Alhambra blvd
 Burleigh Frank C h1608 P
 " Linda M pntr SPCo r1608 P
 Burley Robt J (Dorothy A) USA h1507 23d



"The Blue Cross Plan"

I
N
T
E
R
C
O
A
S
T

HOSPITALI-
ZATION
INSURANCE
ASS'N
HOME OFFICE
1127 J St.
SACRAMENTO
3-4815

Capital City Title Co.

▼
Complete
TITLE
and
ESCROW
SERVICE

▼
801 J St.
PHONE
2-1851

OFFICE Phone 3-7491



Plus Personal Service

RESIDENCE Phone 2-1972

220 Odd Fellows Bldg.

1025 - 9th

CUTS

*Half-tones
Zinc Etchings
Drawings*

DOME ENGRAVING CO.
912-7th ST.
DIAL
3-2748

Volunteers of America

Local Activities:

- Social Service
- Family Welfare
- Prison Work
- Visitation
- Industrial
- Open Air Service
- Band Instruction
- Gospel Mission

1116 6th St.
TELS.
3-0227 & 3-1667

THRIFT SHOP
400-12th St.

<h1>ICE</h1>	PHONE	<h1>3-1961</h1>	<h2>CONSUMERS ICE & COLD STORAGE CO.</h2>
	OFFICES 9TH AND D STS.		
			PLANT 8TH AND D STS.

Sacramento Tractor & Equipment Co.

G. W. O'CONNOR (Owner)
O'Connor Street Plates—Hiway Mowers
Hiway Eliminators
OIL ROAD SMOOTHERS — SCRAPERS
16th and R Sts. Phone 2-0411

- BURLINGAME WM M** (Anna) Real Estate and Insurance, Specializing in Suburban Property, 1326 E, Tel 2-6339 (For further information see pages 60 and 103 Buyers' Guide and right top corner cards)
- Burlingham Byron H** (Lucille) rt supvr Hires Bottling Co h5801 5th av
" Carl R aud RGA r2430 H
" Wilma L Mrs clk SBE r1829 1st av
- Burlinson Alice C** tchr Pub Sch h2800 Land Park dr
" Delia (wid Wm) r2800 Land Park dr
- Burlton Leonard F** (Virginia) mach SPCo r rt 1 bx 2056a
- Burman Guy C** (Leota M) lab City Street Dept h2620 Sloat way
" Susan M (wid Jas) h3420 6th av
- Burmeister Violet W** Indywkr Mercy Hosp rDel Paso Hts
- Burn Eliz** tchr Pub Sch r 717 17th
" Reed slsmn J B Lynn rWinding way
" Thelma E Mrs clk SDA h1040 34th
- Burnam David L** (Edna M) tchr Pub Sch 3631 E Curtis Park dr
" Wm A (Grace L) emp SAD h1800 11th av
- Burnaugh Alice M** r5208 Folsom blvd
" Claude E (Ona H) emp SB&LCo h5208 Folsom blvd
" Claude O r5208 Folsom blvd
" N Yvonne typist The Thomson-Diggs Co r5208 Folsom blvd
" Rose F clk PT&TCo r2125½ K
" Roy W (Rose F) mech Dana Motors h2125½ K
" V Larry (Velda R) h3238 20th av
- Burne Jos G jr** (Marguerite D) h129 Fernley av (NS)
" Marguerite D Mrs tchr Pub Sch r129 Fernley av (NS)
- Burnell Manuel V** (Mary) whsmn h411 U
- Burner John** (Mary) USN r913 30th
- Burnes Nancy** cash Bon Marche r rt 6 bx 2465
- Burness Fred A** spl agt Fireman's Fund Ins Co rBkly
- Burnett Carroll C** police SBB&G r rt 5 bx 5550
" Cecil J (Kath) USA r4516 13th av
" Chas photog h2764 9th av
" Dora T (wid A G) h3732 P
" Etta B Mrs h926 22d
" Eva M (wid C A) r2957 La Solidad way
" Floyd J (Fay N) USA r4516 13th av
" Geo W (Ella E) lab h911 E Bassettlaw av (NS)
" Harvey C (Ona M) h1810 Q
" Jos H (Alva) supt US Eng h911 25th
" Jos J (Lola M) pntr h4516 13th av
" Lawrence W (Elaine) emp SAD h614 N

- BURNETT**
" Pearl Mrs r925 G
" Phyllis r911 25th
" Ray (Madalin) mgr Berlands Shoe Store h917 McClatchy way
" Saml M (Edith M) emp Setzer Box Co h1221 Bway
- BURNETT & SONS** (Leroy J Miller) Planing Mill and Lumber, Doors, Sash, Molding, Etc, 200 11th cor B, Tel 2-0493 (For further information see page 84 Buyer's Guide and left side lines)
- Burney Ray M** (Zelma) meats 220 12th St rd h3721 56th
- Burnham Augusta** Mrs sten r980 Robertson way
" Dorothy clk Natl Biscuit Co r932 45th
" Hugh D (Margt) USA r547 37th
" Irene emp FWWCo r1571 Virginia av (WS)
" Margt Mrs sten r2319 L
" Mary C Mrs emp SAD h1571 Virginia av (WS)
" Morley K (Sarah) h2227 N
- Burnip Arth** (Sybil V) mach WPRCo h3024 San Jose way
- Burns Agnes S** h1711 G
" Alf r1530 N
" Alice M sten r2720 Portola way
" Allen J (Beatrice) USA r1214 O
" Amy L clk SPB r1101 38th
" Arth solr Volunteers of Am r1528 N
" Arth C (Lillian) steward r1602 11th
" Bernard J (Elzolah) h2320 29th
" Billie V r2925 P
" Cath r1602 27th
" Chas T (Frances E) USA h1517 14th
" Chas V h907 18th
" Dona M emp Grant Union High Sch rDel Paso Hts
" Doris M h2704 W
" Dorothy A (wid Harry) cash h2648 5th av
" Dorothy M clk Old Home Bakers r2648 5th av
" E D Lee h1003 T
" Edw M Indywkr Sutter Hosp r rt 6 bx 8380
" Eleanor r1918 27th
" Eliz r2720 Portola way
" Eliz tchr h717 17th
" Eliz (wid T M) h2207 N
" Everett H (Marie K) pntr SDH h3332 Truckee way
" Floyd driver h913 P
" Frances E nurse r1517 14th
" Fred W (Leslie E) h2925 P
" Gene USA r3126 W
" Georgia B Mrs h2116 X
" Glenn mech h3126 W
" Goldie clk TCCo h1001 15th
" Grace M r1051 37th
" Hilda G (wid Stanley) r973 4th av
" Jas E h2720 Portola way
" Jas W r625 Eleanor av
" Jesse E (Edna F) emp SAD h1587 52d
" John r716½ 8th
" John C pntr SPCo rGardenland
" John F r916½ J
" John J (Gladys M) pntr Willcoxon & Wilson h1051 37th
" Jos A (Luetta) h2428 K
" Julia clk h515 26th

F. LAGOMARSINO & SONS

SEEDSMEN
WHOLESALE - RETAIL - GARDEN SUPPLIES
721-723 J St. Tel. 3-2529 Sacramento

**THE NATIONAL MERCANTILE AGENCY
COLLECTIONS
403 NICOLAUS BUILDING "1910 to 1945" TEL. 3-3704**

BURNS

" June L Mrs chf clk supply div SAD h981 Alamos av (NS)
 " Laura H (wid G A) r1414 O
 " Leo (Rose) mgr Threlkeld Commissary Co h1229 G
 " Lew Mrs r530 10th
 " Louise D (wid S R) r3711 17th
 " Luke servicemn Sherman, Howell & Wittig r rt 4 bx 3068
 " Mable E clk SDC r2207 N
 " Margt G clk City Library r1051 37th
 " Marie K clk SDA r3332 Truckee way
 " Marion h1415 G
 " Maude r4018 2d av
 " Mina E Mrs receptionist The Travelers r1425 15th
 " Oner lab SR&Co r rt 4 bx 3068k
 " Patk r1615 14th
 " Patk J (Mina E) USA h1425 15th
 " Ray V (Thelma M) brkmm h2719 I
 " Reginald P jr (Dorothy H) USA r1301 Teneighth way
 " Robt driver Acme Transfer & Stge Co r510 L
 " Robt mech h615 11th
 " Robt J (Virginia C) asst cash Bank of America h149 Fernley av (NS)
 " Robt S (June) mech CT&ECo h rear 2930 Rio Linda blvd (NS)
 " Rose clk JBCo r1229 G
 " Shirley T clk SDE r1506 O
 " Thelma sten h1325 K
 " Thelma Mrs cash Equitable Life Ins Co h1816 1/2 15th
 " Thos M (Clara) div plant mgr PT&TCo h2808 Land Park dr
 " Velma clk ZPCo r5322 K
 " Victor M (Velma) USN h5332 K
 " Virginia tchr Pub Sch r717 17th
 " Virginia V clk SED r2116 X
 " Wm radio repr 527 1/2 12th h529 do
 " Wm E (Clara) auto trmr 320 16th h2314 C
 Burnside Calvin USN r2750 Norwood av (NS)
 " Cecl M emp SAD h2750 Norwood av (NS)
 " Edith W (wid Harold) h908 46th
 " Elsie M h725c 9th
 " Frank E (Frances) shop supt SDH h1416 39th
 " Henry L (Rose) emp SAD h2747 63d
 " Jas W USA r908 46th
 " Myrtle r2750 Norwood av (NS)
 " Roy (Merle) emp SAD h1850 Anderson av
 " Saml L (Sadie L) eng asst PT&TCo h2831 X
 " Wm J (Maud) sec Bartenders Union h2637 Freepport blvd
 Buroker Delbert (Geneva) slsmn h2651 Land Park dr
 " Geneva Mrs beauty shop 1107 9th R 226 r2651 Land Park dr
 Burpee Wm rElk Club
 Burr Allyn L (Ruth) roofer 2417 28th h1424 42d
 " Eliz M Mrs clk Continental Baking Co r1517 11th
 BURR ELMER A (Elizabeth M) Asst Cashier Bank of America (Sacramento Main Office) h1570 11th Av, Tel 3-5872

BURR

" Elroy formn Bingham Constr Co h1847 Anderson av
 " Emmy L aud C-WSLICo h2630 L
 " Jeanie Mrs h617 13th
 " Jos C (Myrtle E) USA h1707 7th av
 " Leo (Pearl) blrmkr SPCo r1708 8th
 " Marie G Mrs bkpr SDNR r820 14th
 Burrell Arth A (Josie B) cook Hotel Clunie h331 1st (B)
 " Fred (Mae) (Old Mill Pit Bar B-Q) rDel Paso Hts
 " June N r3849 Sherman way
 Burrez Fred W (Verna W) mech h1620 24th
 BURREZ JOS R (Ellen) Mgr California State Life Bldg, h1142 Fremont way
 Burrez Eliz M clk PT&TCo r1221e 25th
 " Ella M Mrs clk SFTC h1221e 25th
 Burritt Chas L (Jennie) woodwkr h2011 I
 " Genevieve E clk SDSW r2011 I
 " Jas R USN r2011 I
 " Lois clk SDSW r2300 19th
 " Melvin R (Lois L) USA h2800 19th
 " Stanton I eng h1416 Q
 Burrill Fred M (Hazel M) h5041 13th av
 Burreis Almena h2315 Q
 " Arth R carmn SPCo h440 34th
 " Chas W h2715 21st
 " Harry (Jenny) mach hipr WPRRCo h2200 21st
 " Jas F (Gertrude C) h2310 F
 " Jessie M clk WTCO r3772 Bway
 " Mary A clk Mercy Hosp r2315 Q
 " Trueman W (Josephine) pntr Willcoxon & Wilson h3772 Bway
 Burritt Victoria A (wid C M) h1551 35th
 Burroughs Adding Machine Co M D MacMillan mgr 1210 8th
 " Adele G clk r1419 P
 " Clarence A (Emily) drftsmn SAD h1544 Larkin way
 " Eliza Mrs h929 26th
 " Eliz Mrs r1217 25th
 " Gladys S (wid H D) dep Atty General h2657 Curtis way
 " Jean K music tchr 2657 Curtis way
 " Jessie Mrs clk h1010 F
 " Malcolm G cementwkr r608 P
 " Ramona Mrs r1435 64th
 " Spencer E (Olga) atty SDWR h2748 Curtis way
 Burrows Geo r1212 F
 " Herbt L (Marie) USA r1127 E
 " Inez Mrs clk r1014 1/2 10th
 " Marie L Mrs clk h3225 Franklin blvd
 " Walter T jr displayman JBCo r3225 Franklin blvd
 " Wm B (Madeline C) foremn City Water Dept h2940 39th
 " Wm E (Alma) h940 Robertson way
 Burrus Melvin F (Anna I) compositor SPO h3030 San Carlos way
 " Thos M (Dorothy E) bus agt Laundry Workers & Cleaners & Dyers Local 75 r rt 5 bx 7897
 Burs N Oscar porter SPO
 Bursch Chas W (Ruby P) dept chf SDE r2527 F
 " Jas F (Ruby M) USA h551 Pico way
 Burse Ben wtchmn r508 K
 Burson Oscar (Charlotte M) h1917 P

TEL. 3-9091

Est. 1853

CHARLES L. SHEPARD, Mgr.

FRONT ST., Bet. S and T Sts.

Friend & Terry Lumber Co.

Everything for the
Builder

REAL ESTATE
and
INSURANCE



803 J
STREET
Tel. 2-8961

NORTH SACRAMENTO LAND CO.

REAL ESTATE — INSURANCE
 Subdividers of
 HAGGINWOOD - NORTH SACRAMENTO - WOODLAKE
 NORTH SACRAMENTO
 1454 Del Paso Blvd.
 Tel. 9-2721

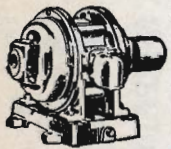

Reliable Electric Works MOTORS

Sold, Bought
 Exchanged
 Maintenance
 Rewound
 Repaired
 Rented

V-BELT DRIVES
 PUMPS

Pressure Systems
 1831 Que St.
 Sacramento
 Tel. 2-8677



EDW. A. GREBITUS

JEWELER
 SWISS and AMERICAN
 WATCH REPAIRING
 Hamilton, Elgin, Gruen, Bulova Watches
 CHARGE ACCOUNTS INVITED

1004 K
 Tel. 2-9081



Burt Cleo A Mrs emp SAD r4650 Stockton blvd
 " Edw N (Nellie M) h849 55th
 " Etta B clk r2100 9th
 " Florence M Mrs h1910 Alhambra blvd
 " Geo E (Elna M) clk R G Beadle h3725 21st av
 " Harold W bkpr CNBank r1910 Alhambra blvd
 " Hazel M Mrs waiter C C Cockran r2344 Sloat way
 " Ida M (wid Floyd E) r849 55th
 " John A (Mazel E) driver h4025 V
 " John I (Gay B) dept hd The Thomson-Diggs Co h909 45th
 " Lawrence R (Etta B) whs formn SAD h2100 9th
 " LeGrand W (Roberta F) USA r1848 4th av
 " Lucinda A (wid F A) gro 3312 V
 " Milton B jan Elks Club r1910 Alhambra blvd
 " Murray G r914 2d
 " Sherman B wjchmn Cannon & Co rDel Paso Hts
 Burtner John (Jane) USA h1927 I
 Burton Arth (Edith H) examiner SPB h2817 G
 " Boyd P (Irene) h2923 D
 " Charlotte (wid Frank) h3015 V
 " Claude R (Grace L) h3257 10th av
 " Don L (Mary M) (Don Burton Shoe Salon) h1137 46th
 BURTON DON SHOE SALON (Don L Burton) "Art in Footwear" Gene Saunders Mgr, 914 K, Tel 2-4919
 " Donald G techn New Great Western Dental Labty r1619 Q
 " Edith clk SPB r2817 G
 " Emma C (wid J H) clk SAD h5217 T
 " Francis M (Mary) h1816 F
 " Geo E (Harriet A) h2918 K
 " Irene E compt opr Crane Co r2923 D
 " Leonard F mach SPCo
 " Mildred A (wid J A) h2322 4th av
 " Rachel M Mrs slswn FWWCo r4566 9th av
 " Ruth (wid V R) clk h2724 10th av
 " ShirL M (Dorothy B) acct Jewel Tea Co h3100a 2d av
 " Thos L (Mae G) lab r1708 8th
 " Waldo E (Clara) eng U S Geological Survey h2621 57th
 " Wendell H (Laura) h420 Lampasas av (NS)
 Burwell Claire C (Elsie) emp No Sac Street Dept h433 Eleanor av (NS)
 " Edw J (Marguerite) mach Hansen Mach Wks h2601 6th (NS)
 " Gerald T (Ellen M) wldr h3049 Rio Linda blvd (NS)
 " Harold J (Reatha) mach Hansen Mach Wks h1570 Sonoma av (NS)
 " Louisa M (wid J D) r1009 Frienza av (NS)
 Busath Alan C USA r357 Santa Ynez way
 " Chas E USA r357 Santa Ynez way
 " Douglas C USA r357 Santa Ynez way
 " Eug B (Mary A) mach Mather Field h374 35th
 " Steph E (Hazel B) printer Sac Bee h357 Santa Ynez way
 " Steph R USN r357 Santa Ynez way
 " Wm (Lorraine) USA r1910 W
 Busbay Chas G r701 F

Busby Alice E (wid N C) r2000 Vallejo way
 " Forrest N (Mary J) labty wkr SDH h2216 Gerber av
 " Mae Mrs r901 53d
 " Rollie B (Theresa E) driver h3722 50th
 " Rose compt opr SED r2701 V
 " Susie M Mrs emp SAD h675e Warner
 " Thos D (Leona I) plmbr Mather Field h3306 40th
 " Von P (Gladys I) slsmn h286 36th
 Buscaglia Giacomo mach SPCo h2211 3d
 Busch Arth A (Irene L) h3421 I
 " Edw F (Natalie) h3829 34th
 " Ernest L USMC r2146 6th av
 " Martha K (wid H T) emp Army Signal Corps h2146 6th av
 " Paul R (Berdie D) asst mgr Owl Drug Co h1521 35th
 " Wilma K compt opr SOCo r2146 6th av
 Buschner Max L cook Hotel Clunie r805 K
 Buse Dorothy E Mrs clk SBE r2026 Castro way
 " Larry R (Angie M) formn CPCorp h517 23d
 " Noble (Dorothy) USA r2026 Castro way
 Busekist John H (Shiela) USA r1623 P
 BUSEY WALTER C (Olga E) Real Estate, Specializing in Flats, Apartments and Income Property, 1700 4th Av, Tel 2-5473
 Bush Chas C (Hilda R) bkpr GMAC h4417 U
 " Chas D (Thelma L) inspr Mather Field h3509 42d
 " Chester L cook Hotel Clunie rFlorin
 " Clarence E (Eliz) supt Standard Stations h331 37th
 " Edna B Mrs h4841 8th av
 " Edw H (Edna) mach h2017 55th
 BUSH ELMER A (Marguerite B) Pres Mortgage Realty Co, h612 21st, Tel 3-7794
 " Emma Mrs slswn Hale Bros r1515 10th
 " Galen E (Mary E) atty OPA h1711 26th
 " Gordon E USA r612 21st
 " Harvey L (Josephine) carp h1330 53th
 " Jas emp SAD r2408 I
 " Jas H emp SAD r2942 Alhambra blvd
 " Jas L (Mildred A) mech r1330 58th
 " John A (Ruth A) cond h2632 28th
 " John E (Virginia) USA h2022b 13th
 " John E (Mary A) USA r3412 16th av
 " John J (Rosa C) mach SAD h771a Kemble
 " Lester G (Gladys M) (Cochran & Bush) h1405 35th
 " Marcie furwkr h2114 W
 " Marjorie with State Adjutant General r3215 I
 " Perley (Emma) r1515 10th
 " Ray F (Mildred P) USN h3705 18th av
 BUSH ROOFING CO, Vance Smith Owner, Roofing Contractors, 1912 K, Tel 2-0377 (For further information see page 105 Buyers' Guide and right side lines)
 " Saml H h3541 43d
 " Wm G USA r612 21st
 " Wm R (Marjorie) USMC h3215 I
 Bushell Hiram mgr Aaron Forman r417 15th
 Bushey Edw J (Mary T) USA h1015 W
 " Mary T clk DMV r1015 W
 Bushgen Geo E (Florence) mech SAD h4447 Del Norte av
 Bushling Marie M (wid Albt) r1711 27th
 " Percy C (Margt) jan SBB&G h2622 Rochon way

SERVICE WITH A SMILE

Look for the Blue Car with Silver Stripe and Big Top Light

H. & C. TAXI - Phone 3-3961

American Trust Company

Banking Since 1854

COMMERCIAL - SAVINGS - TRUST - SAFE DEPOSIT

1011 Tenth St.

Sacramento

Tel. 2-7661

- Bushnell Claude h1711 H
- " Kenneth W (Lou H) cable splicer h2648 9th av
- Bushong Clarence E (Freeda M) photo fnshr 1018½ H h1721 Berkeley way
- " Norman R (Eileen) USA r1741 Berkeley way
- " Wm W (Ruth) emp SAD h341 Lampasas av (NS)
- Busick Chas O (Alice C) (Busick & Busick) h2241 4th av
- " Chas O jr (Ingrid) (Busick & Busick) and member City Planning Com h2964 Muir way
- " & Busick (C O and C O jr) lawyers 1008 8th R604

BUSINESS MEN'S ASSURANCE CO, A J A
Johnstone District Mgr, Insurance, 314 Forum Bldg, 1107 9th, Tel 3-5919 (For further information see page 60 Buyers' Guide and left side lines)

- " and Professional Women's Club 1014½ J
- Buss Henry wldr SPCo
- Bussard Ralph h1714 H
- " Saml L (Mildred R) slsmn h1065 43d
- Busse Fred J barber 921 25th
- Bussell Jas H (Gertrude J) mech h3131 N 12th

Busses Geo D (Helen J) electn PG&ECO h2460 Sloat way

- Bussey Florence r1325 H
- " Floyd E (Fannie E) h3251 9th av
- Bussio Martin H (Eliz V) electn G C Foss h3240 3d av
- " Martin K clk Arata Bros r3240 3d av
- Bussis Aug restrwkr r506½ K
- Bustamante Fernando (Margt) h1609 20th
- Buster Brown Shoe Store (W A Green M E Heyden) 808 K
- " Josephine L slswn J C Penney Co r1820½ L
- " Margt cash Universal Car Loading & Distrib Co r1424 14th

Butillos Manuel emp State Box Co r415 3d (B)

- Busy Bee Hotel Danl Alonzo mgr 214½ J
- Butay Norberto B midr SPCo
- Butcher Arvle W (Rose F) USA h921a V & W way

- " Jos A (Alma) USA r609 38th
 - " Nannette h4241 X
 - " Wilbert M mech SAD h2514 Bway
- BUTCHERS UNION, Local No 498, Chris Lages, Sec-Treas and Business Agent, Labor Temple, 902 8th, Tel 3-2722**

Butchko Andw mach Hansen Mach Wks r627 K

Butco Jos (Anna O) blksmith SPCo h2996 39th

- " Nida supvr PT&TCO r2996 39th
- Butera Jake C lab CPCorp r512½ J
- Butigan Steph Y emp SAD h3108 62d
- Butkovich Kath typist SYA r1223½ F
- Butler Albt E (Anna) mtrman h4017 Plumas
- " Alice E (wid L L) clk SDF r2922 V
- " Alvn W h5065 7th av
- " Anna T charwn PO r4017 Plumas av
- " Ava M Mrs clk PO r607 18th
- " Benj H (June) chf investigator U S Alcohol Tax Unit h2326 K
- " Bernard D (Delphine) emp SAD h4813 C
- " Bessie (wid Wm) h800 9th av

ED. R. LYONS

REAL ESTATE BROKER

Home Appraisals at No Cost

LOANS

918 8th Street

Phone 2-9013

Res. Phone 5-4027

BUTLER

- " Cecil acct WPT rLoomis
- " Chas h rear 1508 Q
- " Chas slsmn 309 25th
- " Chas L (Jane) emp SAD h1328 Rodeo way
- " Connie M jan Hale Bros r1216 T
- " David P r505 J
- " Della Mrs mach opr Carnie Goodwin Pendleton Co r1504 U
- " Drury (Lalita) civ eng h1100 N
- " Duncan M (Mary) whsmn Jas P Keating Co h1809 41st
- " E V h1811 H
- " Edwin R carmn SPCo r314 N 12th
- " Elbert G (Josephine C) lab h710 E
- " Eliz Mrs slswn FWWCo r823 10th
- " Elsie waiter r711 H
- " Emma L h309 25th
- " Ervin W (Nelle) emp SAD h1322 W
- " Fay L (Myrtle) clk PO h1218 Dolores way
- " Franklin (Velma) USN h1387 5th
- " Fred r2609 Capitol av
- " Geo H (Emily B) USA h3725 33d
- " Geo L (Louise) emp PG&ECO 3303 62d
- " Geo W h3424 I
- " Harold (Kath) USN h862 55th
- " Harvey L aide US Eng r615 10th
- " Henry (Ava M) USA r607 18th
- " Herman S (Edna J) carp h4240 G
- " Jack (Edith) USA h1230 H

BUTLER JACK C (Muriel) General Insurance, 218 Capital National Bank Bldg 1007 7th, Tel 3-3584, r Route 5, Box 8016, Tel 9-3649, (For further information see page 57 Buyers' Guide and left side lines)

- " John T liquors 1104 J r1121 5th
- " John W S (Mattie R) (Butler, Reckers & Montgomery) h1114 39th
- " Kath clk WPT r862 55th
- " Kenneth H (Henrietta) USA r1630 29th
- " Lawrence (Della) h1504 U
- " Leonie L (wid Fred) h1510 12th
- " Leslie G slsmn Maggiora's 1214½ K
- " Leslie V (Marie) carp h1123 E
- " Lillian V Mrs h3626 Bret Harte ct
- " Lorenzo L (Blanche) autos 1223 Bway h1224 Yale
- " Martha E sten C-WSLICo h1710 10th
- " Mary Mrs stockwn Bon Marche h4041 San Benito av
- " Mathew G driver Capital Parcel Dely Co r800 9th av
- " Merle H (Reva C) emp SAD h1324 W
- " Minnie Mrs r837 54th
- " Myrtle Mrs clk W J Stone r1218 Dolores way
- " Orson A restrwkr h811 10th
- " Otis M (Mary) USN r730 Q

McGee & Thielen

Insurance

AND

Surety Bonds

FINANCIAL BLDG.

927 - 10th

TEL.

2-9031

DOLAN

BUILDING MATERIALS CO.

One of Northern California's Largest Complete Building Material Supply Houses

Alhambra Blvd. at P Street



Telephone 6-6481

BON MARCHE'

K ST. AT 11th

NORTHERN CALIFORNIA'S FASHION LEADER

**GLOBE
Transfer
&
Warehouse
Co.**

**PARCEL
DELIVERY**

**HOUSEHOLD
MOVING**

STORAGE

**Local
and
Long
Distance
Hauling**

**PHONE
3-6576**

Front and N

Phone 3-5963

Suite 935 Forum Bldg.

Associated Underwriters, Inc.

INSURANCE BROKERS

S. M. SWANSON, Pres.

"SERVING EVERY INSURANCE NEED"

Palace Laundry Dry Cleaning Department
Linen Rental Service

Phone 2-1844

A. O. (Jack) JOHNSON
The Practical Laundryman

1300 R Street

BUTLER

" Paul W Rev (Ruth) pastor Christian Mis-
sionary & Alliance Church h2433 Bur-
nett way

" Randall R (Doris F) shoe repr 5617 H
h3735 Sac blvd

BUTLER, RECKERS & MONTGOMERY
(John W S Butler, Stanley W Reckers,
Jack A Montgomery) Attorneys-at-Law,
604 Capital National Bank Bldg, 1007
7th, Tel 3-2541

" Reuben H (Dora) mach SPCo r964 4th
av

" Richd (Florence) mech h3014 32d

" Richd T (Lucy L) h1630 29th

" Roberta clk SFTC r5065 7th av

" Roy C (Martha) printer Sac Bee h1000 X

" Saml (Connie M) mech SAD r1216 T

" Velma clk The Thomson-Diggs Co

" W L electn h823 10th

" Walter E (Miriam) atdt Hancock Oil Co
rDel Paso Hts rt 1 bx 275

" Wm B (Loretta) formn SPCo h1145 Do-
lores way

Butorovich John (Vinka) cnrywkr h4727

Roosevelt av

" Kath A r4743 Roosevelt av
Buttacavoli Frank (Vera) fctywkr CBF h2751

Del Paso blvd (NS)

" Geneva r2751 Del Paso blvd

" Jacob (Dorothy) USN r2140 35th

" Russell USMC r2751 Del Paso blvd (NS)

BUTTER CREAM BAKING CO, J F Gemsch
General Mgr, Bakers of Butter Cream
Bread, All Types of Rolls and Sweet
Goods, 1009 28th, Tel 3-5935

Butterfield Allen N (Flora) whsmn ST&ECO
h1841 41st

" Ernest (Clara) mech Miller Auto Co
3963 2d av

" Ernest M (Bernice M) electroplater SAD
h2625h Kit Carson

" Frank h3215 10th av

" Geo A inspr Mather Field r3901 Jeffer-
son av

" J S mach hlpr WPRRCo

" Joanna typist SDA r1006 G

" Milton (Arlene) USA h3215 10th av

" W C (Joanna) h1006 G

Butteries A J carmn hlpr WPRRCo

Butters Aubrey E prsr SC&DW r1320 8th

" Cath maid SutterHosp h4217 12th av

" Curtis J (Myrtle L) pilot h2630 30th

" Lemuel E USA r3401 Santa Cruz way

" Wm L r3401 Santa Cruz way

Butterway Eliz C (wid G M) tchr h2741

10th av

" Georgia E tchr r2741 10th av

Buttke Otto A emp SAD h851 41st

" Tedford T firemn r851 41st

Button Bessie Mrs gro 1700 V

" Everett carmn SPCo

" Fain W (Sadie) asst buyer WL&Co
h3155 O

" Frank J lab h725e 9th

" Geo A (Paragon, Supply Co) r921 11th

" Harry E r1721 D

" Sadie Mrs clk WL&Co r3155 O

**Butts Blanche L dispr SAD r1901 Alham-
bra blvd**

BUTTS JAMES F (Olive L) Real Estate
Broker and General Contractor, 1312 Del
Paso Blvd (North Sacramento), Tel
9-3204, h1314 Del Paso blvd (North Sac-
ramento)

" Jessie M Mrs r205 W

" Lurel R (Irene A) h4616 P

" McKinley (Margt) emp SAD h413 Plaza
av (NS)

" Percy L (Edith M) carp SAD h1919 Ju-
liesse av (NS)

Butz Marion R ofc sec St Mary's Cemetery
h2504 21st

" Mason V (Gladys) dentist 3456 3d av
h1249 14th av

Butzbach Edwin H (Elvena) clk PO h4432 H

" Elvena Mrs tchr Pub Sch r4432 H
" Haoid USA r4432 H

Bux Alla furn rms 323½ K
**Buxton Owen B (Flava) emp SAD h1215 Isa-
bel**

Buzdas Antone F (Lucille E) clk State Dept
Motor Vehicles Whs h4740 Roosevelt av

Buzolich Frances M slswn Grayson Shops
r825 Blackwood (NS)

" John A (Frances) mech h825 Blackwood
(NS)

Buzza Robt J (Cora E) h3213 19th av
Buzzard Geo watchmn r619 N

" Geo H emp Setzer Box Co r1320 J
" Wayne G driver L T Corp

Buzzie Jas R shtmtlwr SPCo
Byard Beatrice E clk J C Penney Co
r1516 20th

" Jack A (Beatrice E) swchmn h1516 20th
" Nebraska r1911½ 4th

Byars Wm J USA h2218 I
Byassie Billie J emp SAD r1423 12th

**Bybee Alice emp Mather Field h2728 Capi-
tol av**

" Barbara slswn FWWC Co r2728 Capitol av
" Mary maid Sac Co Hosp r3418 T

" Norman (Ann) auto repr 821 N h1624 37th

Bye Lillian G (wid Albt) h3625 22d av
" Mary Mrs clk r1430 H

" Walter G (Cleo) USN r1011 P

Byer Bernice sten Sac Co Hosp r 4409 Bway
" Darius stockmn S H Kress & Co r2100 I

" Louis A (Della) boiler mfr 532 Bway
h2617 13th

" Ray L (Bernice) ship clk Crane Co r4409
Bway

" Thelma r2617 13th
" Wilma C clk SED h815 17th

Byers Andw L Rev (Della F) h2610 51st
" B nurse h2223 G

" Charlotte A labty techn Clinical Labty
h925 16th

" Homer H (Beulah) piper SPCo h757 Mort-
imer av

" Kenneth T (Carolyn) techn SPB h4843 F
" Marjorie clk Bon Marche r2623 I

" Osie Mrs r757 Mortimer av
" Owen E (Della) swchmn PT&TC Co h2550
N 13th (NS)

" Ronald L (Frances) drftsmn SPCo h2700
16th

" Ruby M sten r1411 O

**Byler John Q (Bessie) carmn SPCo r rt 3
bx 524**
" Shelby J (Vera) carmn SPCo r rt 3 bx 560

CARNIE-GOODWIN-PENDLETON CO.

CANVAS GOODS

TENTS - AWNINGS - CAMP EQUIPMENT

515 L Street

Sacramento

Phone 2-8924

RENTALS REALTY LOANS SURETY BONDS MANAGEMENT OF PROPERTY

HICKMAN-COLEMAN CO.

812 J STREET Real Estate - Insurance TEL. 3-7951

Bylin Anna (wid Eric) r2213 3d av
 " Walter E (Bernice M) clk h2213 3d av
 Bylsma Ruby H Indywkr SGSL r3131 Serra way
 Byng Walter W (Mytle) eng SAD h1618 G
 Bynon Irma H sec Palm Iron & Steel Wks r1101 Vallejo way
 " Wesley E formn SPCo
 Bynum Louis cook r1120½ J
 " Opal H Mrs clo prsr W R Sterling r2318 21st
 " Paul h2318 21st
 Byram Harry N whsmn PG&ECo h2410½ Capitol av
 " Jesse O formn SDH r3435 Serra way
 Byran Clara Mrs h1813 J
 " Frank r1931 L
 Byrd A Lena (wid A D) maid h2508 V
 " Albt groom Sac Riding Club h3401 Del Paso Blvd (NS)
 " Alice tel opr VWG r1718 I
 " Clyde L (Alice) h1718 I
 " Eva D tel opr r2022 16th
 " Everette W mech Earl Smith Motors
 " Gladys Mrs h605 12th
 " John C (Lee) buyer Chanslor & Lyon Co h3270 C
 " Laurie C (Helen) mgr Union Garage h4731 D
 " Lilly Mrs r1617 20th
 " Newton P (Ernestine N) statistician SDA h4240 12th av
 " Timothy (Genevieve) h1216½ 4th
 " Wade emp SPCo r1216½ 4th
 Byrne Allan S r2315 23d
 " Anne M Mrs r202 T
 " Barry C jan r202 T
 " Betty J WAVE r4231 36th
 " Cara B (wid S A) sten h1103 Fremont way
 " Christopher W Rev asst St Francis Roman Catholic Ch r1112 26th
 " Cordelia T Mrs drsmkr 4825 11th av
 " Earl J clk SPCo rDel Paso Hts
 " Frank J (Harriet) h2316 23d
 " Helen E bkpr DeVon's Jwlrs r2315 23d
 " Jas M (Henrietta) h908 45th
 " Jean O Mrs receptionist R S Tillotson r2415 22d
 " John B (Bertha A) jan State Library h4231 36th
 " Leonard K (Mary) electn SPCo r1126 F
 " Lucy A supvr DMV r1106 11th
 " Paul driver r719½ O
 " Robt E (Elsie H) acctg ofcr SED h2109 Shielah way
 " Russell J USA r2315 23d
 " Thos jr r202 T
 " Thos F gdnr City Park Dept h719½ O
 " Thos H h202 T
 " Tim (Edna) h1421 12th
 " Wm L (Elsie) grader Lansberg Lbr Co h rear 1809 E
 Byrnes Donald R (Margt R) auto repr 2901 Sac Blvd r rt 7 bx 3583
 " Jas (Jane) USA h1630 I
 Byron Jack N jan SBB&G r1023 Jefferson Blvd (WS)
 " Louise M walter Hotel Senator r1023 Blvd (WS)
 " Rodge (Bernice) emp SAD h1724a 11th

DAGGETT

FUNERAL HOME
Thoughtful, Modern and Reasonable Funeral Service
INVALID AMBULANCE SERVICE
 Phone 2-0755

Byrum Cath R typist SDSW r1511 26th
 " Woodrow (Cath) USA r1511 26th
 Byxbee C Jas (Helen R) cigars 1119 9th h2524 10th av

W. B. LEONARD, O. D.

1022 - 10th Street Dial 2-1494

"Scientific Refractionist"

Complete prescription records of the old Chinn-Beretta Optical Co. Sacramento California

C C Brown Company radio and elec supp 1714 10th
 C M S Manufacturing Co G R Miller mgr auto parts 715 12th
 Cabai John carmn SPCo r1914 5th
 Cabalzar Martin (Alva D) driver h714 8th
 Cabana Peggy M Mrs clk h3241 San Jose way
 Cabaniss Ethel B Mrs nurse aid Sutter Hosp h2830 F
 Cabarrubiag Macrina restr 227½ K
 Cabato Lorenzo emp Mrs Antonia Barbaria r106 3d
 Cabeleira Abilio A (Mary) piper SPCo h2214 25th
 Cabera Jennie Mrs r405 2d
 Cable Anna h1704 N
 " Jean M r1414 19th
 " L r914 2d
 Cabler Albt M (Adeline) mech h1630½ 11th
 Cabley Bennie USA r1440 44th
 Cabossel Vera A Mrs interviewer WMC r820 15th
 Cabot Christine bkpr C-CBCo r2746 Marshall way
 Cabradilla Elias farmwkr h1314 3d
 Cabral Francisco H (Vincenta) mldr SPCo h800 7th av
 " Henry V (Josephine) blrmkr SPCo h2416 23d
 " Jennie L Mrs h916 22d
 " John carmn SPCo
 " Jose R carmn SPCo
 " Lucille r801 7th av
 " Manuel r800 7th av
 " Manuel (Mary) (Del Mar Mkt) h422 S
 " Manuel (Nell) mach SPCo r rt 1 bx 2430
 " Victor carmn SPCo r800 7th av
 " Wm J (Virginia) mech Earl Smith Motors h1036 51st
 " Ysidro (Jennie) lab h916 22d
 Cabrera Tiodora r216 S and T al

FORTH PAINTS

GLASS WALLPAPER PAINTERS' SUPPLIES

KYANIZE MURPHY AND NU-ENAMEL PAINTS

1010 JAY DIAL 2-0686

LUPPEN AND HAWLEY INC.

Plumbing Heating Air Conditioning Electrical

Peerless Pumps Sales—Repairs

3126 J Street
PHONE 6-6471
Sacramento

DANA MOTORS

MOTOR REBUILDERS AND DISTRIBUTORS

FORD — CHEVROLET — PLYMOUTH — AND OTHERS

1731 K Street

Phone 2-7629