

GEORGE L. KLUMPP

FUNERAL DIRECTOR

A Beautiful Service at a Reasonable Price — Air Conditioned

808 O St. Chapel of Flowers Tels. 3-7917 and 3-7918 (Day or Night)

VOLUNTEERS OF AMERICA, Staff Captains
 E S Andersen and Mrs E S Andersen
 Officers in Charge, Office and Welfare
 Dept, Miss Lesley Henshaw Supervisor,
 Tel 2-5410, Salvage Dept, Industrial Dept
 and Mission, 1116-1118 6th, Tels 3-0227
 and 3-1667, Thrift Shop 400 12th (For
 further information see page 2 Buyers'
 Guide and left side lines)

" of America Post No 1 1108 5th
 Volz Ann M key punch opr SDPH r1809
 Caramay way

" Rudolph H (Ann) farmer h1809 Caramay
 way

Vonah Aug N (Rose) h3825 19th av
 Von Ahnen Clarence A (Beth V) h2708 Hark-
 ness way

" Walter R (Gladys) sec Pioneer Baking
 Co h1319 Teneighth way

Von Asche Omar L acct h rear 4950 Sac blvd
 Von Behren Henry T blksmith SPCo

" Lester E uphol SPCo

Von Berg Jack (Frances) patrolmn SAD h
 1617 14th

Von Blocker John C emp SAD h508 Cantal-
 lier av

" Ona B Mrs r508 Cantalier av

" Von Bulow Jack R mech Dana Motors
 r rt 2 bx 1847

Von Busch Herman (Clara M) driver h246
 Birch av

Von Duering C F h3541 Stockton blvd

Von Geln Chas E (Geraldine L) phys 1127
 11th R1018 h1362 45th

von Hagel Geo supvr Bd of Educ h321 San
 Antonio way

von Hatten Alice N clk DMV r818 13th

" Emma A prin Marshall Sch h1017 30th

" Geo S (Alice) rodmn County Engineer h
 818 13th

Von Hugel Geo (Betty L) welder SPCo h
 1823 1/2 K

Von Kotch Max r3144 19th (NS)

Von Pingel Leo (Jonetia) pntr h1789 Mark-
 ham way

Von Rotz Albt J (Margt) baker D R McKin-
 ley h2041 Vallejo way

" Jos jr (Edwina C) slsmn BCDCo h3624
 Folsom blvd

" Martin driver h3814 15th av

Von Usedom Eliz (wid Eggert) h1706 11th

Voorhees Jas L (Adeline) USA h928 27th

" Merceita M tchr Pub Sch r515 Blackwood
 (NS)

" Philip E (Helen) millmn SPCo h1756
 29th av

Voos Elma M compt opr SOCo r1601 12th

" Lydia K compt opr Hale Bros r932 So-
 noma way

Voratos Evelyn emp-SAD r2642 36th

" Margt Mrs waiter h2642 36th

" Peter r2642 36th

Vorlander Chas E (Josephine) (Reliable Elev
 & Elec Wks) h1801 Castro way

Vorperian Dick tailor Boys Store

Vorreyer Arth J (Lucy) mech Mather Field
 3309 63d

Vortriede Christina (wid Wm) h1513 18th

" Paulina B typist DMV r1513 18th

Vosler Emma A tchr Pub Sch rHotel Sacra-
 mento

Voss Henry (Jessie) USA r1410 18th

" Jessie L clk S H Kress & Co r1410 18th

" Omer (Annabelle) h404 27th

" Raymond C (Edith I) h2809 Land Park dr

" Robt H (Irene) h3116 1/2 40th

" Thorbjorn E (Agnes J) (Ed and Bud Bar-
 ber Shop) h1137 4th av

Vota Elmer E clk SBP r1528 48th

" Emil (Stella) mach SPCo h1528 48th

" Mary T clk US Eng r1528 48th

Votaw Albt S (Mabel M) h2445 41st

" Henry C (Margt) h334 35th

" Rea D Mrs h2801 D

Voth Harold r2101 G

" Harry J emp Westn Machy Co rFair Oaks

Vouch Jos N piper SPCo

Voudouris Harriett C slswm J C Penney Co
 r1818 H

Vouros Steven (New Governor Grill) r1111
 7th

Voutes Gus (Alice) mech h1820 1/2 15th

Vovelle Alex (Velma) lab r415 O

Voyles David A blksmith SPCo

" Thelma B biller PT-CCo r rt 1 bx 1693
 (WS)

Voza Margt h1522 13th

Vradenburg Grover maintenance mn Grant
 Union High Sch r3409 Sheldon (NS)

Vranesh Mary H clk SFTC r rt 4 bx 3927

Vreeland Garret D (Gertrude) mach SAD h
 2547 12th (NS)

Vrilakas John (Precision Engineering Co)
 r2921 Rio Linda blvd (NS)

" Mark (Dorothy M) mach Precision Eng
 Co h970 Alamos av (NS)

Vrooman Albt (Frances) emp SAD r1701 E

Vuccerurovich Nick jan h426 Capitol av

Vugrenez Frank (Darlene) whsmn Bercut
 Pkg Co h416 23d

Vujevich Rose C (wid Steve) h2218 11th

" Rose S emp Setzer Box Co r2218 11th

Vukazlovich Wm D (Julie) ermrywkr h
 1808 1/2 D

Vukicevich Milan E mgr Central Cal Constr
 Co h1933 9th av

Vukman Anthony carmn SPCo

Vukonich John lab r426 Capitol av

Vukovich John V tchr Pub Sch h5336 15th av

Vuksanovich Bosko r601 N

" R blrmkr SPCo

Vuleitch Martin (Maria) h2928 P

W. B. LEONARD, O. D.

1022 - 10th Street Dial 2-1494

"Scientific Refractionist"

Complete prescription records of
 the old Chinn-Beretta Optical Co.
 Sacramento California

Waag Rhiny (Lucy) baker h1816 52d

Wachenfeld Anna Mrs h3205 Folsom blvd

" Edw A lab US Eng r3205 Folsom blvd

" Esabelle G Mrs lndywkr h909 W

" Herbt B (Cleminta) bottler Shasta Water
 Co r2408 W

" Leslie L carmn SPCo r3205 Folsom blvd

" Walter (Yvonne) whsmn VWG h1708 12th



Call
MISS JONES
 For A
**TAXI
 CAB**
 TEL.
2-9656
**JONES TAXI
 CAB CO.**
 907 - 6th St.
 Sacramento



Real Estate
Wright & Kimbrough
 REALTORS
 819 J ST.
 Insurance
 TEL. 2-2991



W. P. Fuller & Co.

"SINCE '49"
 PAINTS -- GLASS -- WALLPAPER

1013 12th St.
 Retail Store
 ★
 Telephone
 2-1061

MERCHANTS SERVICE BUREAU

COLLECTIONS • CREDIT REPORTS

Ochsner Building

Tel. 3-7471

IF IT'S
Dial 3-4603

INSURANCE!!

"Pioneer Insurance Office"

C. L. KATZENSTEIN & CO.

916 - 8th St.

Wachhold Geo J mach opr Setzer Box Co r1300 P
 " Marion supvr SDE r916 O
 Wachholtz Claude (Virginia) USA r901 El Dorado way
 Wachhorst Donald E (Delma I) lawyer 1020 8th R506 h2449 Montgomery way
 " Eug P (Frances) admin asst SMUD h2720 22d
 " H Co (J B and T H Wachhorst) jwlrs 926 K
 " Jack B (Claire) (H Wachhorst & Co) h 1025 41st
 " Thos H (H Wachhorst & Co) h1520 40th
 Wachmann Lorraine h5115 19th
 Wacholder Albt S (Vera) (Senator Florists) h1840 Markham way
 " Arth E (Ruth) (Senator Florists) h1735 10th av
 Wacholtz Robt (Winifred) driver h rear 3132 3d av
 " Wm C (Adeline E) emp SAD h3038 40th
 Wachowitz Mathew r3540 34th
 Wachtel Frank E (Elsie) spl police SAD h 1817 1st av
 Wachter Bertram B (Olive E) h816 43d
 " Hazel E cash Lamus-Lundlee Co r816 43d
 Wack Harley W (Thelma) blksmith SPCo r1829 3d
 Wacker Annie r2050 Stockton blvd
 " Edw C maintenance mn Grant Union High Sch r1631 W Los Robles
 " Esther A Mrs clk Selective Serv Bd r rt 9 bx 1184
 " Fred jr (Aileen C) h1417 57th
 " Herbt (Esther) clk PO r rt 9 bx 1184
 " Minnie (wid F W) h2050 Stockton blvd
 " Otto mech Union Iron Wks rHaginwood
 " Otto K (Olga) optical mech E L Deschler r rt 6 bx 4185
 " Ruben C formn Dana Motors rFlorin
 " Victor C (Arlene M) h2520 Bway
 " Wm (Evelyn) clk PO r rt 8 bx 5612
 " Yvonne clk Grant Union High Sch rDel Paso Hts
 Wackford Eliz M (wid G W) emp McNeil's Lndy r3224 6th av
 " Evelyn Mrs h8559 Franklin blvd
 " Fred J (Rose) eng Mercy Hosp h1520 F
 " Fredk E (Audrey) slsmn WL&Co h5112 T
 " Geo E (Claudine E) shtmtlwrk M R Carpenter h3224 6th av
 " Hazel O Indwkr SGSL r2929 X
 " Raymond (Hazel) cnrywkr h3345 37th
 " Thos H clk h908 N
 " Wm H (Gladys) carp h2985 Del Paso blvd (NS)
 Waclawink Stella W r1609c Q
 Wadaiz Louis (Kathleen) USA r914 15th
 Waddams Winfred A clk Hotel Travelers r 428 J
 Waddell Clarence A (Bertha) bartndr h1707 E
 Waddell Beatrice buyer WL&Co h4040 Stockton blvd
 " Chas C electn h4524 12th av
 " John F electn r4524 12th av
 " Rolla S (Marylyn) electn SAD h2436 Del Paso blvd (NS)
 " Thos B (Jennie) civ eng SDWR h1324 42d
 Waddock Frank L aide US Eng r1314 S
 " Irvin T clk PFEC Co r1314 S

WADDOCK LOUIS J (Nell) Business Mgr Sacramento County Hospital, h2315 Stockton Blvd
 Wade Addie r1130 38th
 " Edw printer r104 E (B)
 " Jos (Laura) clk h1626 Capitol av
 " Laura H clk DMV r1626 Capitol av
 " Leslie D (Agusta E) msngr h2501 O
 " Monte O (Grace D) carmn WPRRCo h 3644 24th
 " Pearl I (wid R H) emp SAD h5325 15th av
 " Ralph J (Ruby) chf of benefits SED r 1416 10th
 " Rupert D (Eliz) r3648 18th av
 " Walter H millmn Moore & Garlick rRio Linda
 " Willard r919 8th av
 " Wm (Mary D) clk h3645 24th
 " Wm lab h316 2d (B)
 Wadewitz Albt J (Hilda) blrmkr SPCo h2120 18th
 " Albt J jr welder SPCo
 Wadge Wm J (Ada V) jan h2216 28th
 Wadsworth Beatrice r1609 13th
 " Benj jr (Gertrude R) mach SAD h3720 2d av
 " Chas (Eliz E) pntg contr 3717 3d av
 " Claude V (Marion) USA h4841 B
 " Gertrude nurse Sac Hosp r3720 2d av
 " Ralph G (Grace B) h1901 13th av
 " Violet h208 L
 Wadwitz Fred W mgr Natl Biscuit Co h1127 12th
 Waechter John (Cath) shoe repr 1410 J h 613 14th
 Waff Arth F (Olive) slsmn h rear 2829 Del Paso blvd (NS)
 " Mary M r2816 39th
 Wagaman Randall (Thelma) emp SAD h809d Revere
 Wagenbach Josephine Mrs h1600 Caramay way
 Wagenet R Gordon (Eliz M) dir State Dept of Employment h1100 N
 Wagers Fannie Mrs r1319 Del Paso blvd (NS)
 Wages Weldon F fertilizer 1217 C
 Wagg Rhiny G (Lydia) loader D R McKinley r1816 52d
 Waggener Gerald F (Frances) inspr US Immigration & Naturalization Service h131 13th (WS)
 Waggoner Angelina Mrs h619 14th
 " D M Mrs r1118 7th
 " Geo E (Ruth) whsmn Cal Pine Box Distributors h4131 12th av
 " Harold D (Mildred N) mech SAD h2761 3d av
 " Ida I (wid J L) r2779 13th
 " Ruth E Mrs tel opr C-WSLICO h504 Cambridge (NS)
 Waggy Clyde E emp SAD h rear 2120 H
 Wagner Albt L (Melba O) lawyer 1020 8th R 401 h8600 E Lincoln av
 " Arth H (Maybell F) (Wagner Sheet Metal) h2820 F
 " Aug (Louise) cook Mercy Hosp h5409 S
 " Danl E (Grace) r3817 30th
 " Dorothea M clk SDI r404 W El Camino (NS)
 " Dorothy waiter r504 10th

YANCEY COMPANY

CONTRACTORS -- ENGINEERS -- DISTRIBUTORS

2116 K Street

1800 Broadway
SACRAMENTO
Tel. 3-9330
Park at 17th
CHICO
Tel. 616



1525 Del Paso Blvd.
NORTH SACRAMENTO
Tel. 9-2284
517 E Street
MARYSVILLE
Tel. 464

J. P. Moore
C. V. Dorothy

TEL. 6-3805

E. A. Garlick
E. L. Johnson

MOORE & GARLICK PLANING MILL

All Kinds of Mill and Cabinet Work — Doors — Windows — Screens — Estimates Given
1716 Alhambra Blvd. (31st St.) Sacramento

WAGNER

- " Earl M (Gladys I) emp CPCorp h3201 McKinley blvd
- " Edna tel opr Capitol Chev Co r4111 15th av
- " Edwin M (Irene M) slsmn WTCO h2605 T
- " Eleanor A clk DMV r2215 T
- " Emma B (wid Frank) h2215 T
- " Eug C formn SPCo
- " Eug V (Laura M) h3715 3d av
- " Floyd J (Eddythe) crew dispr SPCo r 1813 G
- " Geo A stereo Sac Bee r700 L
- " Geo E (Patricia) USA h2715 21st
- " Gladys M Mrs bkpr Harold Shay r3201 McKinley blvd
- " Grace sten SDSW r2701 W
- " Henry r601 10th
- " Henry (Johanna) h1008 28th

WAGNER I M BUILDING SPECIALTIES

- (Wagner Sheet Metal) Agents for Fenestra Steel Windows, Arch-Rib Truss Co, Roll-Away Roller Screens, Dura-Steel Built-Ins, Chicago Metal Venetian Blinds, Overhead Garage Doors, Cabots Paint and Insulation, Sanymetal Partitions, 2217 Broadway, Tel 6-0098
- " Irene h712 10th
 - " Irene M clk SBP rRoseville
 - " Irwin M (Verda) (Wagner Sheet Metal) r817 10th
 - " J Frank (Iva) ofc mgr Clauss & Kraus h3114 N
 - " Jeri appr True Technique Dental Labty r4840 B
 - " John E (Rachel F) police SPD h2786 17th
 - " Jules (Grace) USA h2701 W
 - " Laura K (wid G T) slswn h1161 4th av
 - " LaVerne Mrs typist SED h3929 Bway
 - " Lloyd J (Eddythe) h1831 G
 - " Mable r1129 Q
 - " Margt (wid H W) r1706 11th
 - " Marian K sten SED r1161 4th av
 - " Max (Octavia) dentist h1926 N
 - " Paul A (Ester) h4746 15th av
 - " Paul F (Rose) h1404 28th
 - " Philip H (Bertha R) h2957 Sac blvd
 - " R M r1317 15th
 - " Raymond h2317 Q

WAGNER SHEET METAL (A H and I M

- Wagner) Building Specialties, Heating and Ventilating, Air Conditioning, Built-Well Furnaces, Sheet Metal Jobbing, Mill Work, Skylights, Tanks, 2217 Broadway, Tel 6-0098
- " Vincent L (Dorothy) USA h1905 1/2 F
 - " Virginia B clk S H Kress & Co r2786 17th
 - " Walter trucker r1106 5th
 - " Walter J USA r2114 Castro way
 - " Wm (Ethel) cnrywkr h1129 Q
- Wagoner Bert L (Helen) h1700 37th
- " Earl G porter SPO r rt 9 bx 3070
 - " Wesley M (Avis N) clk PO h2316 28th
- Wah Louis meats 1114 3d r529 N
- " Lun h908 4th
 - " Lung gro 915 3d
 - " Mee cigars 919 3d
 - " Suey h215 I
- Wahl Clifford H (Edna L) h1272 32d
- " Clifford J USA r1272 32d
 - " E Harrison (Ruth R) slsmn Remington Rand Inc h271 Tivoli way

WAHL

- " Edw (Frances C) mgr systems div Remington-Rand Inc h1057 46th
 - " Irma key punch opr DMV r2028 Argail way
 - " Jane M clk PT&TCO r1272 32d
 - " Marie O (wid John) r2711 W
 - " Robt R (Irma) drftsmn SBE r2028 Argail way
 - " Wiley G (Lorene) h1515 35th
- Wahlender Kathleen A writer r1445 42d
- " Roy W (Blvd Furn Exch) h2341 4th av
- Wahlberg Leif E (Mary J) area dir for Northern Cal and Nevada Farm Sec Admin US Dept of Apri h1827 O
- Wahlstrom Frances E tel opr Hotel Travelers r2812 W
- " Lulu A clk SPO h2812 W
- Wahrhaftig Felix S atty SBE r1611 17th
- " Irma R (wid M S) h1611 17th
 - " Ruth G clk DMV rFolsom
- Waidley Cash R (Helen) emp SAD h2021 D
- " Ray J buyer JBCO h1116 O
- Waight Howard T (Mamie L) chf clk SNRY h2915 25th
- Wainscott Creed H (Stella) brick contr 5509 Folsom blvd
- " Creed H jr (Juanita) brk lyr h1309 56th
 - " Geo L jr (Virginia I) emp SAD h1565 52d
- Wainwright Kenneth emp Mather Field h 1317 O
- Waisanen John P (Mary) gro 3340 C h 3326 do
- Waissman Max (Mary) junk 1220 North B h1224 do
- Wait Alvin slsmn W A Rapp & Co r811 19th
- " Arth M (Margt P) custodian Pub Sch h 2728 32d
- " Danl E (Laura E) slsmn Dalton Motors h3917 S
 - " Emma I with McClatchy Realty Co r Elverta
- WAIT GEO Z CO (Established 1850) Mfrs of Full Line of Concentrated Fruit Syrups, Marvelous Root Beer, Soda Water, Extracts and Drugs for General Merchandise Dealers, Confectioners and Bakers, 114 15th and Virginia Av, Tel 35876, West Sacramento**
- " Kenneth O examiner FTICo rElverta
 - " Lawrence A (Alice C) serv supt Miller Auto Co h2154 Perkins way
 - " Margt nurse Sac Hosp r2728 32d
 - " Maude B (wid G Z) (Geo Z Wait Co) h114 15th (WS)
- Waite Albt E (Lois) USA h325 32d
- " Erma L Mrs typist SED r1521 12th
 - " Geo E cond h2409 G
 - " Geo R (Helen) emp PT&TCO h220 Delicia (NS)
 - " H C h4223 F
 - " Helen R instr T&TPCo r4896 U
 - " Howard E (Frances) drftsmn h4933 9th av
 - " Lee C (Mildred) mech h412 Blackwood (NS)
 - " Lois Mrs tchr Pub Sch r325 32d
 - " Mary Mrs h3959 D
 - " Mary Mrs h1900 N
 - " Mary B (wid Chas) clo prsr h4896 U
 - " Mildred R supvr PT&TCO r412 Blackwood (NS)
 - " Minnie (wid Thos) h2409 G

Borden's Capital

GRADE A
Milk

at your
Grocer's
or
Delivered
to your
Home

Phone
2-3851

Borden's Capital Dairy Co.

R
I
C
H
A
R
D
F.
L
E
E

OPTOMETRIST

810 K St.
Telephone
2-6696

**SHOP AT SEARS AND SAVE
SEARS, ROEBUCK AND CO.**
1123 K St., Cor. 12th Tel. 2-0461

CAPITAL LUMBER CO.

BUILDING MATERIAL

BRANCH YARD
North 12th and 16th Sts.
Tel. 2-1525

37th and R Sts.
Tel. 5-2681

Frank Z. Ahl Sheet Metal Works, Inc.

HEATING AND AIR CONDITIONING
SHEET METAL PRODUCTS
WELDING

Phone 3-3482

2114 P Street

K Street at 12th

Telephone... Dial 3-6881

WEINSTOCK-LUBIN & CO.

SACRAMENTO'S FINEST DEPARTMENT STORE

WAITE
" Rose O clk Co Recorder r2409 G
" Thos V (Evelyn F) slsmn h3272 B

WAITERS & WAITRESSES UNION LOCAL
No 561, Lilas Jones Sec, 923 13th, Tel 3-3043

Waits Fred whsmn Independent Paper Stock Co r1916 20th
" Harry used furn 4613 Franklin blvd
" Wm D h3003 21st av
Waiy Hattie B Mrs h1605 O
Wakefield Alf W (Lucy S) clk PG&ECo h2731 3d av
" Allen radio wkr h714 9th
" Harold h4104 Sac blvd
" Harold G (Margt D) ofc mgr Chas H Carter h1609 11th av
" John M (Dorothy) notions 4730 Franklin blvd h3810 16th av
" Leroy h4130 Sac blvd
" Lovell P USA r2832 Marshall way
" Lucy S clk US Eng r2731 3d av
" Mabel I (wid G W) tchr Pub Sch h2648 Castro way
" Orpha (wid Ralph) r2624 35th
" Richd D (Irene H) shoe repr 3309 Sac blvd h3837 26th av

Wakeman Margt E with USES h1106 O
Waklee Floyd W (Margt L) formn Internatl Motor Trucks h2692 Del Paso blvd (NS)
Walbaum Selma J clk JBCo r601 Southgate rd (NS)
Walberg Mary Mrs h1827 O
Walbrecht Henry (Anna) emp SAD h917 V and W way
Walbridge Lyle A h2905 O
Walbrinck Doris A r129 Darina av (NS)
Walchly Vera Mrs h3731 T
Walcott Elsie phys asst N R Jones r2526 N
" Geo (Eliz) USA h1316 26th
Wald Wade H carmn WPRCo
Waldeck Mary Z (wid J A) h1043 57th
Waldemar Hilda sten SDSW r2102 11th av
Waldemar Jack G (Hilda) mach SPCo h2102 11th av
Walden Albt W eng h720 17th
" Alvin N (Josie) driver AL&JZCo h233 N 8th (NS)
" Frank h2826 Franklin (NS)
" Harold L (Marie N) mach SPCo h2835 59th
" Iris L supvr SDI r rt 7 bx 6009
" Leland E (Guyla) mach SPCo h2625 51st
Waldman Morris I (Edith) auctioneer 508 J h801 Swanston dr
Waldo Lucile tchr Pub Sch r1024 35th
Waldorf Norman O tchr Grant Union High Sch r3030 Marysville rd (NS)
Waldroff Wm D (Florence) msngr h723 H
Waldron Carrie F r4041 San Benito av
" Donald S blksmith SPCo
" Jas F (Altie) lab SPCo h5009 Baker av
" John F (Glee) h5009 Baker av
" Jos K h3320 38th
" Julia M Mrs libr State Library r rt 9 bx 1222a
" Thelma W Mrs nurse Sutter Hosp r849 Price ct (NS)
Waldvogel D E (Norma) drill prs opr Westn Machy Co r4029 West Nichols
Walent Bernice artis WL&Co r814 27th

Walery Antone (Anna) emp SAD h776b Revere
" Anthony (Gertrude) formn BCBCo h4842 Q

Wales Dale H Mrs womens furngs 2116 Del Paso blvd (NS) r501 35th
" Fred H (Matilda S T) brkmn h3230 24th
" Robt h501 35th
" Robt S (Jessie M) h1019 E
Walesch Jos D (Mary L) mach SAD h3627 64th
Walgreen Drug Co 3839 J and 930 K
Walhalla Grove No 6 UAO of Druids 3349 J
Walke Adolph jr (Anna) pkr ZPCo h1901 44th
" Chas r2219 L
" Kath r1325 15th
" Wm (Anna) emp SAD r1900 K
Walker Addis (wid Henry) h1520 G
" Adele K typist SPB r2320 K
" Adelrich sausage mkr Clauss & Kraus r Rio Linda
" Ady (Ann) meat ctr h4200 Stockton blvd
" Albt H (Mildred) staff asst PT&TCo h1656 8th av
" Alex (Jane) h2606 Franklin blvd
" Alice (wid T S) h1415 1/2 2d
" Alice sten SDE r2760 Castro way
" Alma L Mrs emp H H Grov h2118 1/2 H
" Alton M (Helen) mech h2006 K
" Andw P (Clara A) gdnr Sac Hosp h 2705 S
" Anna (wid Taylor) h1510 12th
" Anna C (wid A N) h3501 21st av
" Archie T (Margt M) auto repr 3139 X
" Arth V (Alice K) civ eng SDH h2760 Castro way

WALKER B W (Dorothy) Agency Director
New York Life Ins Co, 707 Forum Bldg,
1107 9th, Tel 3-5724, h913 45th, Tel 5-3916
" Bernice B slsmn Hale Bros r718 9th
" Beulah E Mrs clk SERS r1401 Vallejo way
" Blanche h2501 O
" C W r323 C (B)
" Carl (Jane) h2619 N 8th (NS)
" Carl J (Viola M) displaymn Hale Bros h3332 S
" Cath r1520 G
" Chas r2015 K
" Chas F clk City Assessor r2214 N
" Chas J (Irma) welder SPCo h1709 V
" Chas L (Ruth) meat ctr h1209 35th
" Clarence R (Minnie G) h2740 Harkness way
" Clovis C (Clara L) with T-DCo h2677 Del Paso blvd (NS)
" Cynthia (wid Albert) r503 13th
" Danl R emp Mather Field h710 Alhambra blvd
" Darel L USA r3757 Bigler way
" David H USA r2111 26th
" Delbert L (Alvenia E) formn Mather Field h3757 Bigler way
" Doris waiter r801 F
" Dorothy dental nurse r3950 3d av
" Edw roofer Bush Roofing Co
" Edwin E (Grace A) r1600 37th
" Elton blksmith SPCo r2408 19th
" Ernest W (Adela V) slsmn h2942 11th (NS)



LAVENSONS INC.

Since 1877

Shoes for the Entire Family

1018 - 1020 KAY

DIAL 3-1791

JOHN L. BOITANO
Pres.
MORGAN E. LA RUE
V-Pres.-Secy.

Reports

WALKER

- " Everett E USA r2801 Norwood av (NS)
- " Everett J Althea) mech h187 San Antonio way
- " Floyd W (Pauline) USN r137 E Bassett-law av (NS)
- " Frank S (Helen) aud SED h827 Robertson way
- " Genevieve tchr Pub Sch r1210 38th
- " Geo driver Boone's Transfer & Stge r2957 35th
- " Geo lab r330 F (B)
- " Geo (Doris M) slsmn h830 4th av
- " Geo USN h1601 12th
- " Geo E (Irene) h5407 Santa Barbara av
- " Geo L bkpr CNBank r2138 3d av
- " Geo M (Julia F) h2138 3d av
- " Geo V (Viola) h6347 2d av
- " Geo W whsmn Bert McDowell Co r rt 9 bx 4165
- " Gertrude sten r2207 12th
- " Glenn C (Alta E) stockmn h1118 T
- " Gordon L USA h1017 G
- " H E Evelyn (wid J C) r4324 T
- " Hanna E h1003 G
- " Harriett E (wid F J) r1111 Markham way
- " Harry (Virginia) mech SAD h1035 Alamos av (NS)
- " Hattie (wid L D) h1214 X
- " Helen B teller Bof A r827 Robertson way
- " Henry (Selma) Indywkr SGSL h310½ N
- " Henry (Irene) mldr SPCo h2208 15th
- " Henry W carmn SPCo r1520 G
- " Hiram J (Antoinette) slsmn Earl Smith Motors h1631 W
- " Howard C (Gerlie) stockman Pay Less Drug Store h517 P
- " J (Nita) USA r2725 I
- " Jack D r2711 Castro way
- " Jack D (Goldie D) restr wkr h1615 23d
- " Jack V (Orelina) with T-DCo h235 San Miguel way
- " Jas porter Sac Hosp r2606 Franklin blvd
- " Jas E wtchmn Steel Mill Supp Co rCourt Hotel
- " Jean L sten Mather Field r2606 Franklin blvd
- " Jeanne tchr Ione r1118 T
- " Jimmie (Orvila) slsmn r1632 Dreher av
- " John N h2320a K
- " John P h784 6th av
- " John R emp Mather Field h2753 Marshall way
- " John R gdnr SBB&G r1631 E Los Robles
- " John V (Isabel) truckmn SPCo h1728 49th
- " Jos (Dorothy M) h3950 3d av
- " Jos M (Melba) serv mgr Sac Bee r5241 V
- " Joyce Mrs bkpr State Controller r1725 H
- " Julia (wid D H) clk Pub Sch h2111 26th
- " June L emp SAD r2000 Vallejo way
- " Keith E USA r2111 26th
- " Kent E (Grace R) h3632 56th
- " L A Co ins adjusters 196 11th
- " Lauren W whsmn PG&ECo r4324 T
- " Laurence L (Beulah) clk PO h1401 Vallejo way
- " Lawrence E (Hilda) slsmn h314 Santa Ynez way
- " Lenora E furrier Hale Bros r rt 7 bx 2167 (WS)
- " Lucille nurse h2531 I
- " M W h5562 Santa Maria av

WALKER

- " Mabel Mrs h1704 W
- " Mabel G clk r3950 3d av
- " Mabel M tchr Pub Sch h1210 38th
- " Marie Mrs r2924½ E
- " Mary E (wid Wm) r3330 10th av
- " Mattie r1728 P
- " Maybelle O Mrs Indywkr SGSL r4531 Erie av
- " Melvin E USA r3757 Bigler way
- " Merritt J (Melba T) h5241 V
- " Mildred tchr Pub Sch r1210 38th
- " Millie (wid F) h4040 U
- " Nelson USA r1424 H
- " Ole P (Norma) lab h2911 Rio Linda blvd (NS)
- " Oliver G (Eliz) carrier PO h848 48th
- " Orville C (Lillian) agt Prudential Ins Co r1725 Grand av (NS)
- " Pauline H Mrs clk Selective Serv Bd r137 Lea way (NS)
- " Pearl key punch opr SED r2801 Norwood av (NS)
- " Ralph E (Mary E) asst mgr The Travelers h2745 13th
- " Ralph H (Martha) driver h750 Redding av
- " Ralph H jr (Leon) driver J R Reeves h 4008 Willow
- " Ralph M (Lorraine) USA r222 W El Camino (NS)
- " Ray J (La Madge) h4224 E
- " Raymond L (Elma) mech Schwab Tire Co h715 37th
- " Robt A USA r3950 3d av
- " Roy E (Edna R) welder h3701 56th
- " Ruth C (wid H C) sec Bd of Control SDF h1721 T
- " Sadie R (wid D J) r2753 Marshall way
- " Sarah C Mrs h325 39th way
- " Simeon P (Bernice) piper SPCo h718 9th
- " Thelma emp Mather Field h1701 Q
- " Thos J (Vena) carmn SPCo h519a 13th
- " Thos J jr (Mattie) carmn SPCo h503 15th
- " Victor M (Pearl J) USA h2905 Muir way
- " Viola M clk Hale Bros r3332 S
- " Virgil C (Gertrude) emp SAD h1632 Dreher av
- " Willard H (Nell P) creditmn CNBank h5011 San Francisco blvd
- " Wm (Mary A) h rear 5548 14th av
- " Wm (Helen) emp SAD h2908 Del Paso blvd (NS)
- " Wm B (Marian) USA h2321 I
- " Wm J (Minnie) carp h2801 Norwood av (NS)
- " Wm N r1415 3d
- " Wm N stockmn Owl Drug Co r1126½ 6th
- " Wm T (Vergene) swchmn PT&TCo r rt 7 bx 3623
- " Wm V (Lucille) r1412 6th
- Walkes Iola L typist rYWCA
- Walkey Albt E (Esther V) agt Acacia Mutual Life Ins Co h3626 24th
- " June C r1008 17th
- Walkmeister Paul (Nellie) driver h2662 32d
- Wall Constance L sten SBE r1705 H
- " Frank r2507 K
- " Geo B h3300 Riverside blvd
- " Helen Mrs r1415 G
- " Helen I clk DMV r1414 23d

Escrows

Title Insurance

Sacramento Abstract and Title Co.

Affiliated with
Title Insurance and Guaranty Company

919-8th STREET

Tel.
3-4871

REAL ESTATE
and
INSURANCE

JONES & BRAND
HULLIN, INC.

803 J STREET
Tel. 2-8961

EVERY DAY OF 1943 \$1,000.00 REWARD

will be paid to Sacramento merchants and professional people for goods and services rendered to the local employees of

CALIFORNIA - WESTERN STATES LIFE INSURANCE COMPANY

Palace Laundry Dry Cleaning Department Linen Rental Service

Phone 2-1844

A. O. (Jack) JOHNSON
The Practical Laundryman

1300 R Street

WALL

- " John T (Ruth) traf ofcr CHP r3307 River-side blvd
- " Josephine Mrs h1705 H
- " Lester F (Hilma M) h2916 Del Paso blvd (NS)
- " Margt E sten r2916 Del Paso blvd (NS)
- " P L (Dorothea) h2446 Del Paso blvd (NS)
- " Ray L sta mgr Standard Stations Inc rDel Paso Hts
- " Robt B (Selma) clk Am Tr Co r rt 5 bx 8902
- " Sydney J (Phyllis) slsmgr SGSL h740 46th Wallace A W h715 c 16th
- " Adelbert R (Kathryn) emp SAD h2724f 29th av
- " Albt J h2815 E
- " Alex B (Frances) h2604 Harkness way
- " Alice Mrs emp Hotel Land h511½ 10th
- " Andw M (Lillian G) mgr Capital Box Factory Inc h3521 J
- " Anna R clk DMV r1716 N
- " Bryan W pharm Walgreen's h3816 S
- " Carl M (Effie L) h1709 39th
- " Chas J (Hazel E) aud h2144 Castro way
- " Constance clk SDE r1053 35th
- " Earl J (Josephine) emp SAD h4736 Baker
- " Earl P meat ctr Armour & Co r4816 8th av
- " Earl S (Florence) liquors 709 Cal h3559 D
- " Ellen V Mrs nurse r715 17th
- " Emerson (Annabelle) carp h3456 38th
- " Evan H emp Mather Field r1515 D
- " Evelyn r2216 22d
- " Fannie Mrs h4600 Del Norte av
- " Florence G key punch opr SED r1617 17th
- " Frances T clk SFTCo r2604 Harkness way
- " Freeman M (Eleanor M) h2657 5th av
- " Geo E (Ruth) farmer h1814 15th
- " Geo M (Dorothy F) meat ctr G P Kuhn h4640 P
- " Glen E (Ona F) auto pk 1116 8th h2749 25th
- " Glenn Z (Constance) emp SAD h1053 35th
- " Grace Mrs r1615 19th
- " Harold O emp SAD r728 E Grove (NS)
- " Harry D (Alice C) Indy supt Sutter Hosp r rt 4 bx 658
- " Harry L clk WUTCo r2664 Harkness way
- " Helen Mrs emp SAD h1012 24th
- " Homer C (Anna) cond h216 Delicia (NS)
- " Hugh mach SPCo
- " Hugh P (Agnes) r2604 Harkness way
- " Irene sten r715 17th
- " Irene A (wid Chas) h1017 7th av
- " Jack (Florence J) instr SAD h2700 63d
- " Jas H (Doris M) USA r2504½ J
- " John F (Esther) h2806 G
- " Joy sten h1111 F
- " Leah V typist US Eng r1416 12th
- " Lee (Lucille) r2133 Gerber av
- " Lew A (Genevieve) slsmn Heeseman Inc h2711 17th
- " Lydia S bkpr h5041 7th av
- " M Harry (Florence F) h218 Dixie Ann av (NS)
- " Melford (Lucille) dep city assessor h2233 Alhambra blvd
- " Morrison emp SAD r2100 F
- " Muriel jan SBB&G
- " Ona cash Silver's Jewelers r2749 25th
- " Ona Mrs auto pk 810 J

WALLACE

- " Paul R (Helen) investigator West Ameri-can Ins Co h1619 50th
- " Robt (Margt) clk h1515 D
- " Ruth emp SAD r3316 S
- " Ruth T tchr r2031 I
- " Saml J (Annetta) h2664 Harkness way
- " Susan (wid J F) h2978 39th
- " Thelma N Mrs clk r2031 I
- " Tommie L key punch opr SED r5041 7th av
- " Victor H USA h1926 Q
- " Whittier W (Gladys M) tchr SJC h2666 Montgomery way
- " Wm (Kath) carp h3426 40th
- " Wm W (Genevieve A) emp SAD h752a Revere
- " Winifred M sec Westminster Presbyterian Ch r3521 J
- " Winnifred J sten BofA r218 Dixie Ann av (NS)
- Wallauer Carl (Ruth) slsmn h1108 Swan-ston dr
- Wallberg Jos mech SAD h1730 T
- " Pump Co Inc 1911 J
- Wallen Granden A printer Sac Bee r1717 T
- Waller Marilyn clk DMV r2512 27th
- " Tracy D mach SPCo
- Walters Chas (Irene) mech r205 Dos Rios 12th
- Wallery Frank A (Burnetta) h2864 2d av
- Wallin Carl r908 Sonoma way
- " Le Roy (Ruby C) driver h1914 Virginia av (WS)
- " Morten USN r1315 22d
- Walling Ova L lab SPCo h912 F
- Wallington Lewis R (Olive) with Thompson-Diggs Co h2040 Vallejo way
- Wallis Alan W USA r580 Pala way
- " Anna Mrs r1716 N
- " Apartments Mrs Grace Abbott mgr 1300 9th
- " Barbara USN r1217 Delta
- " Dan (Boulevard French Laundry) r2517½ O
- " Ethel r1300 9th
- " Leslie H (Rena) emp SAD h1217 Delta
- " Margt R Mrs cook SPD h710b H
- " Refford G (Margt) USA h1700 N
- " Robt G (Helena M) mgr E L Laisne Optometrists h1610 10th av
- " Ruth W Mrs tchr SJC h580 Pala way
- Wallizer Alice S emp SPCo r412 10th
- Wallner Audria A clk SED r rt 7 bx 5004
- " Carrie V (wid F C) h3931 J
- " Emmeron J (M Ocea) slsmn Wright & Kimbrough r rt 7 bx 5004
- Wallquist Cruz Mrs tel supvr SBB&G h3252 56th
- Walls Chas B formn SPCo r2221 51st
- WALLS HUGH P (Edna J) Business Mgr Sacramento Bee, h1400 N**
- " Matilda T Mrs nurse Sutter Hosp r3230 24th
- " Richd (Margt) USN h5340 2d av
- " Violet emp SAD r205 Empress (NS)
- Wally Peter E (Ella B) USA h1007 F
- Walmsley Alice clk SAD r2419 C
- Walpole E Ray (Vera M) (Meril Studios) h 1860 9th av
- Walrath Charlotte L typist US Eng r2117 Marconi av (NS)

F. LAGOMARSINO & SONS SEEDSMEN

WHOLESALE - RETAIL GARDEN SUPPLIES

721-723 J St.

Tel. 3-2529

Sacramento

KAY JEWELERS

Tel. 2-8919
810 Kay St.
SACRAMENTO

AMERICA'S LARGEST CREDIT JEWELERS

The Store For All America

IT'S O.K. TO OWE KAY

Walseer Carl (San Wal Printing Co) r3341 11th
Walser Chas W (Dora E) h2010 15th
Walsh A Noel (Walsh & Day) r1311 22d
" Adelbert J (Mary) h1518 D
" Alice clk Pedroni's Pharm r3456 3d av
" Alice P choc dipper The Sutter r1916 Discovery way
" Anna M Mrs r1218 Teneighth way
" Betty L sten PT&TCo r2214 Capitol av
" Chas F tchr Pub Sch h1160 Cavanaugh way
" Clifford A (Maime) patrolmn US Eng r221 6th (B)
" Dorene r1160 Cavanaugh way
" Dunn D (Trudy) lab h rear 221 6th (B)
" Edw P (Daisy L) USA h4441 X
" Everett L (Anita) eng SDH h1617 39th
" Frank (Louise) USA r2022 N
" Frank W (Minnie C) garagemn h1009 49th
" Fred M (Alice M) spl police BofA h1916 Discovery way
" Geo S h1218 Teneighth way
" H M formn Am Can Co h390 40th
" Harry F (Mildred) with Co Assessor h 1116 O
" Houston USN r1160 Cavanaugh way
" Jack H (Dorothy) lineman h2500 S
" Jas (Nellie) h2830 G
" Jas D (Ruby) inspr SAD h846 Price ct (NS)
" Jas P (Julia) slsmn WL&Co h3944 J
" John h710 E
" John C driver r3700 57th
" John G (Sabra) phys 1004 28th h222 Tivoli way
" John R (Eva E) driver PG&ECO h2712 59th
" Julia clk h1935 2d av
" Julia M r3944 J
" Lauretta W (wid H R) h1729 13th
" Lee (Betty L) USA h2214 Capitol av
" Lionel E (Martha) formn SPCo h4250 12th av
" Louella massage 321 16th rLincoln
" Madeleine sten SDE r1106 10th
" Mary B Mrs r2517 11th av
" Mary J (wid M R) r4032 Plumas av
" Mary J (wid P J) r1422 40th
" Michl E h2718 Alhambra blvd
" Mildred G tchr Pub Sch r1116 O
" Minnie C waiter Hale Bros r1009 4th
" Nellie maid Sutter Club r2830 G
" Patk wtchmn r831 F
" Perry E (Esther N) examiner FTICo h 3201 U
" Phyllis asst R J Simmonds r rt 9 bx 3700
" Raymond agt Equitable Life Assurance Society of the US
" Robt E (Alabama E) purch agt SAD h 2225 22d
" Ruby D clk PT&TCo r846 Price ct (NS)
" Velma clk SFTC r2143 2d av
" Wm J (Ellen M) filter opr City Water Dept h2143 2d av
" Wm M (Naomi I) asst tax collr SFTC h2720 12th
" & Day (A N Walsh H W Day) radios 1221 19th

Walshley Frank J (Claire I) meats 1978 Stockton blvd h5014 L
Walsingham Claud O (Martha E) barber 627½K h5073 11th av
Walt Homer J (Flora) USA h1052 37th
" Robt L USN r1052 37th
Waltenspeil Martha C Mrs h1100 33d
Walter Albt S (Dorothea) USEng h4416 12th av
" Edw (Anna) musician h1420 16th
" Ernest carmn SPCo r1104 E
" Howard whsmn Triangle Prod Co r1024 4th
" Howard B (Dorothy E) chiropractor 2830 J
" Janet emp SAD r1431 46th
" Lillian (wid Herbt) h1431 46th
" Marcella R slswn Bon Marche r1325 Swanston dr
" Mildred M priv sec C-WSLICo r1600 Caramay way
" Minta emp SAD r940 Sonoma av (NS)
" Stella A asst mgr Alhambra Theatre r1420 16th
" Truman M (Charlotte) emp SAD h940 Sonoma av (NS)
" Wilbur R (Naida) mgr Tiedemann & McMorran h2725 6th av
" Willard W (Alta) h3342 33d
" Wm R (Eliz) USA h603 11th
Walters Alma A (wid R C) h4224 2d av
" Arth J (Mary P) mgr Hotel Worth h3887 12th
" Cecil H emp SAD r3701 F
" Chas A (Gladys) servmn Firestone Stores r220 N 12th
" Claude W (Alice) h3114 Sac blvd
" Eliz Mrs h1116 23d
" Geo mech SAD r308 J
" Hank (Carol) welder h2616 56th
" Jack r1714 11th
" Jas R USA h1325 Swanston dr
" John emp SAD r221 J
" L E USA r2526 N
" Laura C Mrs h2604½ J
" Lydia M (wid Chris) r2759 5th av
" Mary E (wid W F) h2012 29th
" Patk F (Kathleen) welder SAD h1415 18th
" Raymond (Ethel) h3014 32d
" Russell G (Arvilla) emp SAD h1957 3d av
" Sadie G h2018 G
" Wm F lab Mrs Jessie E Muddox r2012 29th
" Zoe H Mrs clk Selective Serv Bd r1121 9th
Walthall Anna h4840 C
" Guerdon C USA r4840 C
WALTHALL SAMUEL F (Jeannette H) Real Estate, Loans and General Insurance, 408 Capital National Bank Bldg, 1007 7th, Tel 3-5268; h4840 C, Tel 6-5223
Waltham Ralph O (Henriette) valuation eng SMUD h2973 Riverside blvd
Walther Alice Mrs r4500 Erie av
" Betty marker SC&DW r rt 8 bx 5830
" Clarence J (Mabel) auto repr 1314 28th h1308 do
" Dan (Claire) h4500 Erie av
" Ernest F (Eileen M) br mgr Painless Parker Dentist h2232 10th av
" Lydia Mrs h3403 16th av
" Myrtle V r2119 N
" Wm R (Rose L) h1715 T

924 J Street
DEAN WITTER & CO
BONDS, STOCKS, COMMODITIES

Tel. 3-1991

PRIVATE WIRE SYSTEM

MEMBERS
New York
Stock Exchange
San Francisco
Stock Exchange
Chicago Board of Trade

LUPPEN
AND
HAWLEY
INC.
Plumbing
Heating
Air
Conditioning
Electrical
3126 J Street
PHONE
6-6471
Sacramento

NORTHERN CALIFORNIA'S LARGEST DEPARTMENT STORE

HALE BROS.

K St. at Ninth

SACRAMENTO

Tel. 2-7871

BREUNER'S

SACRAMENTO

Sixth and K Streets

Northern California's
Largest Home Furnishers!

Fidelity Title Insurance Co.

ROSS E. PIERCE, Manager

Tel. 2-1081

811 J St.



The Diamond Match Co.

LUMBER—BUILDING MATERIALS

2826 Q Street

Telephone 6-4703

Walthers Ethel M slswn WL&Co r3014 32d
 " John USA r3403 16th av
 " Margt H emp Mather Field r3403 16th av
 " Robt R msngr Sac Bee r3403 16th av
 Walthew Jack H (Evelyn M) spl agt Capital
 Fire Ins Co h365 36th
 Walton Albt B (Joyce F) pres-genl mgr
 State Box Co h450 35th
 " Albt S (Dorothea) eng USEng r4416 12th
 av
 " Caroline S Mrs underwriter C-WSLICo
 h1316 38th
 " Chas cook r308 J
 " Clarence J (Eileen I) USA h1213 El
 Monte av (NS)
 " Eileen I Mrs typist PFECo r1213 El Monte
 av (NS)
 " Ernestine A Mrs clk Selective Serv Bd
 r5224 9th av
 " Gilbert C (Pearl) baker h3040 Freeport
 blvd
 " Harold "Bud" (Evelyn M) mgr Spittler
 Motor Sales h820 W El Camino av (NS)
 " Jas R (Hazel S) personnel asst SPB h2600
 43d
 " Jos M (Lorraine) USA h4453 D
 " Judith r2611 N
 " Lloyd W (Kathryne) cash Sac Bee h1621
 Arcade blvd (NS)
 " Lucille M cash Tower Theater r880
 Mission way
 " Margt (wid J W) r2641 10th av
 " Marie Mrs h3525 16th av
 " Ruth A key punch opr SED r1124 O
 " Stanley S (Marie) pntr Porter Sprague Co
 r5224 9th av
 " Thelma r2611 N
 " Thos C (Lucille) welder SPCo h880 Mis-
 sion way
 " Webster B carp h2703 7th (NS)
 " Wilford T (Ernestine) clk h5224 9th
 Waltrip Frank rNew Clayton Hotel
 Waltz Clemence B (Beatrice) h924 52d
 " Ellen E Mrs r4157 7th av
WALWORTH CALIFORNIA CO, S C Ish
Mgr, Plumbing Supplies, 1701 2d cor Q,
Tel 2-1017
 Walz Adam V (Jessie M) emp SAD h3201
 San Jose way
 " Marlas C clk DMV r rt 5 bx 7800
 Wamsley Wm C (Goldie) USA h708½ 10th
 Wandel Aaron A (Lena) printer Sac Bee
 h1325 H
 " Kenneth J (Dolores E) emp SAD h3240
 Del Paso blvd (NS)
 Wanderer Wm A (Elaine) emp SAD h2601
 Ensenada way (NS)
 Wangsgaard John A (Emma) h1816 El
 Monte av (NS)
 Wanner Evelyn emp SAD r1808 40th
 " Pearl inspr SAD r1808 40th
 Wanshop Roberta r1221 O
 Wansley W T (Evelyn) USA r1414 H
 Wantz Howard V (Alice) driver Abr Bellesi
 h4125 38th
 " Thos C (Lillie M) carp SAD r1516 Tessa
 av (NS)
 " Wilma M r1516 Tessa av (NS)
WANZER HARRY S (Jean F) Sec-Mgr
Capital Federal Savings and Loan Assn,
805 J, Tel 3-2545, h2933 23d, Tel 6-2345
 " Jas O (Magdalene) eng USEng h3601 56th

Warbington Andw H (Gertrude S) h5401
 13th av
 Warbinton Martha (wid S F) h1913 10th
 Warbis Clarence C (Louise A) carp h3433
 6th av
 " Stewart V USN r3433 6th av
 Ward Adell Mrs mgr Center Hotel h420½
 Capitol av
 " Alf (Tina) USA h1708 N
 " Alf E (Alice) h3024 I
 " Anita A bkpr r2319 H
 " Aubrey L (Wylma) bkpr PO h972Fremont
 way
 " Beatrice E clk SPB r1020 37th
 " Carrie B Mrs h2915 La Solidad way
 " Edmund G (Agnes) with T-DCo h2308 V
 " Edw L (Leona) h1618 O
 " Edwin D tourist camp 1611 North C and
 216 12th St rd
 " Eleanor O tkt clk SPCo r rt 3 bx 2748
 " Eliz nurse h2115 23d
 " Eliz F clk WUTC Co r2209 Capitol av
 " Ellen A maid Mercy Hosp r516 29th
 " Ernestine A (wid W A) h1020 37th
 " Frank (Ida N) carp WPRRCO h3560
 Santa Cruz way
 " Frank lab CPCorp r208 K
 " Frank S (Mary E) h516 29th
 " Gerald cnrywkr r724 8th
 " Glenn (Fern) h2009 Larkin way
 " Harold M (Maebelle M) tchr SJC h2752
 26th
 " Harry A (Louise) appraiser USEng h571
 Pala way
 " Helen S Mrs clk Chas H Carter r2323 W
 " Henry A (Margt B) h2716 Santa Clara
 way
 " Henry J (Kath) carp h4917 36th
 " Howard S piper SPCo
 " Hugh (Esta M) emp SAD h1607 20th
 " Jack USN r2323 W
 " Jas (Olga) r221 C (B)
 " Jas whsmn VWG r603 N
 " Jas W (Daisy) pntr h rear 816 Q
 " Jennie W (wid E L) h1031 Howell av
 " Jewell (Mildred) USA h1504 E
 " John mech r508 K
 " John P (Mary B) h3979 H
 " Julia P (wid J E) h1721 W
 " Lawrence storekpr SAD h2656b Muir way
 " Lemar M (Helen S) h2323 W
 " Leona Mrs mgr Brown Apts r1618 O
 " LeRoy blrmkr SPCo
 " Lester L (Minnie B) pkr h3909 Bway
 " Lois J clk S H Kress & Co r2625 Marshall
 way
 " Louis h4024 West Nichols
 " Louis J (Nellie A) carp h3398 62d
 " Louise clk r1021 Howell av
 " Lucian E (Rita) clk P O h2522 Capitol av
 " Marjorie G clk SPB r644 5th av
 " Mary A x-ray techn John D Lawson
 r1325 15th
 " Milton R (Glofira) carmn SPCo h2504 W
 " Nanette B (wid Louis) nurse r1943 Caro-
 line av (WS)
 " Owen (Mary G) USA r3742 19th
 " P Butler (Jeunie C) h810 22d
 " Philip A inspr SPCo r3979 H
 " Polly P Mrs USA r 1517 17th
 " Rita clk SDSW r2522 Capitol av
 " Robt (Myrtle N) h3257 Montgomery way



HEESEMAN, Inc.

1022 Kay Tel. 2-2913

Home of Hart Schaffner and Marx Clothes

GOLDEN STATE

DEPENDABLE

214 19th Street

Dial 2-4961

DAIRY PRODUCTS

WARD

" Robt (Anna) USA r1216 22d
 " Robt B (Edith) reprmn h2625 Marshall way
 " Robt F (Lela M) brkmm h2924 33d
 " Rosalyn F r1910 35th
 " Roy I (Grace P) guard SAD h4409 5th av
 " Ruben C (Eliz) emp SPCo h2685 19th av
 " Ruth S reporter Sac Bee h2747 Freeport blvd
 " Sarah A clk SED rFair Oaks
 " Thos J (Eleta G) acct Capital Federal Savings & Loan Assn h550 45th
 " Weldon emp SAD r1607 20th
 " Wesley W (Ida) asst supt J R Reeves h1810 Castro way
 " Wm C restr 1126 5th r221 J
 " Wm I r3273 8th av
 " Willie lab r416 Capitol av
 Wardell Pauline M typist SBE r391 40th
 Warden Clarence C (Sylvia L) inspr CHP h1861 10th av
 " David F (Ann) radio techn SAD h3347 Bway
 " Robt (Gladis) USA h1911½ 4th
 " Stanley L USA h800 17th
 Wardlaw Bertha (wid T J) h3808½ S
 " Ella M Mrs h4422½ Bway
 " Edw H (Effie) wtchmn h4611 D
 " Ray (Sarah) slsmn Pay Less Drug Store h1307 6th
 " Russell H (Mildred) reprmn PG&ECo h1410 G
 " Ruth clk VWG r3808 S
 " Thos J jr (Ruth) clk PG&ECo h3808 S
 " Vernon L mach WPRRCo r4422½ Bway
 Wardlow Jack (Ruby) emp SAD h1417 7th
 " Jasper W (Lulu B) carrier PO h3124 D
 " Ruby Mrs mgr Morrow Apts r1417 7th
 " V Mrs h3715 20th av
 Wardwell Geo J (Helen) h1341 32d
 Ware Allison B (Virginia B) USA h1480 8th av
 " B K USA r1127 12th
 " Bernice E calc opr SBE rWest Sacramento
 " Boyd L USA r2607 Olive (NS)
 " Chas (Dorothy) cnrywkr r rear 219 T
 " Cora B Mrs mgr Lowry Apts h1511 G
 " Gretel J musician r3019 2d av
 " Jas R USA r3019 2d av
 " Jas V (Esther) emp SAD h3019 2d av
 " Jesse (Hester) emp SAD h rear 219 T
 " Jesse T plmbr C B Conn r627 K
 " Jettie L (Minnie) guard SAD r4712 Sac blvd
 " Leon M (Edna H) h2310 Portola way
 " M Ennis emp SAD r233 Oakmont av (NS)
 " Raymond A (Alpha) carp h2607 Olive (NS)
 " Violet clk r1121 5th
 " Virginia tchr Pub Sch r1480 8th av
 " Willard J r1511 G
 " Wm (Rachael) nurserymn Capital Nursery Co r rt 3 bx 343
 " Wm L (Wilma) USA r1200 Silka
 Warfield Edw patrolmn SAD r505 Capitol av
 Warford Wesley A (Audrey) h4017 Sac blvd
 Warhuus Helen tchr SJC r1173 Marian way
 " Thor F electn SPCo h1811 10th av
 Waring Edna M typist SBP r905 51st
 " Geo A (Frances) farmer h4421 Parker av
 " Virginia M sten SDSW r3501 1st av
 Wark Carlos R (Phyllis) eng h4300 U

Warkentin Cornelius C (Marguerite) vet 2647 Stockton blvd
 " Esther typist SDPH r rt 3 bx 312
 " Evelyn typist SDSW r rt 3 bx 312
 Warmack Wilbur emp SAD h1615½ G
 Warmath Frank (Theresa) USA r1308 9th
 Warmby Chas W pharm Pay Less Drug Store r1488 33d
 " May G (wid Edwin) h2737 37th
 " Mildred K (wid T M) h1830 16th
 " Vivian A emp Albt Elkus r510 15th
 " Walter J mach SPCo
 Warmoth Harold W (Grace) estimator PG&E Co r1252 Weller way
 " Homer B (Ella) formn PG&ECo h3112 33d
 " Lafayette W (Myra) h1252 Weller way
 Warn Chas O (Ann) music tchr 4107 33d
WARN HALE K JR (Mary) V-Pres and Mgr Capital City Title Co, h2565 14th, Tel 3-1357
 Warnby Edwin W (Elsie O) eng r2618 27th
 Warne Betty J sten BofA r516 22d
 " Ernest A (Lella) emp PT&TCo h2311 W
 " Mary V typist SA&TCo r516 22d
 Warneke Pierre N (Kath E) h1124 55th
 Warner Amy B sten SED h2418 T
 " Arth E cash Bert McDowell Co r2115 H
 " Chas (Dora) driver h821 Redwood av (NS)
 " Chas N aud SBE PO bx 20 (WS)
 " Chas N jr bkpr r1531 Pennsylvania av (WS)
 " Chas P (Ida) emp SAD h1531 Pennsylvania av (WS)
 " Clarence F emp Sac Union r2160 36th
 " Clark E blrmkr SPCo
 " Danl C jr (Marjorie) driver PG&ECo h 2730 19th av
 " Earl L (Wilma C) USMC r2915 K
 " Earl M (Betty M) aide US Eng h3125 44th
 " Edith (wid Geo) r2309 22d
 " Ella M (wid E S) h2915 K
 " Eug W (North City Lndy) r702 14th
 " Flora L transcriber SDPH h1710 18th
 " Fred E (Doris A) USA r1870 45th
 " Fred L driver Elec Transfer and Stge r2733 Santa Cruz way
 " Geo A pntr r2418 T
 " Harvey B (Lena H) cbtmkr h2601 U
 " Howard (Olive) emp SAD h916 14th
 " Ivan emp SAD r1814 N
 " Jack pntr SAD r602 I
 " Jas H emp SAD h1515 22d
 " Jas T (Mattie L) carrier PO h4060 32d
 " Jean emp SAD r3014 I
 " Jean A r2071 8th av
 " Jos F (Alice M) carp C Swanston & Son h1111 Blackwood (NS)
 " Jos L violin repr 910 5th
 " Louise (wid Adam) h1710 18th
 " M B Mrs h519b 13th
 " Marjorie A tel opr PT&TCo r2730 19th av
 " Mattilee Mrs clk I D Jones r4060 32d
 " Mira r2118 18th
 " Noland C clk GT&RCo r2601 U
 " Norman C (Anna) clk SPCo h649 36th
 " Raymond mach SPCo
 " Robt h626 10th
 " Ruth J (wid LeRoy) slswn Scofield Furn Co r2071 8th av
 " Thos J USN r4060 32d
 " Willard (North City Lndy) h702 14th
 " Wm (Velma) h571 5th av

SONOHOHEE

A

**World-Wide
Hearing
Service**

**629
FORUM BLDG.
Ph. 3-2601**

Third and R Streets

The Thomson-Diggs Co.

WHOLESALE HARDWARE

Tel. 2-7851

HARRY A. NAUMAN & SON

FUNERAL DIRECTORS

2021 28th St.

Phone 5-0416



EDW. A. GREBITUS

JEWELER
SWISS and AMERICAN
WATCH REPAIRING
Hamilton, Elgin, Gruen, Bulova Watches
CHARGE ACCOUNTS INVITED

1004 K
Tel. 2-9081



STC

Half-tones
Zinc Etchings
Drawings

DOME ENGRAVING CO.
912-7th ST.
DIAL
3-2748

BENJAMIN & RACKERBY

Surgical Instruments and
Physicians' Supplies

DIAL 3-9024

1213 L STREET

WARNER

- " Wm L sec Union Auto Freight Depot r Davis
- " Wilma S tchr Pub Sch r3911 G
- Warnick Alf S (Ruth) USA h1615 13th
- " Ruth A bkpr Shasta Water Co r1615 13th
- Warnke Joyce usher Alhambra Theatre r3171 O
- Warnken Aileen tchr Pub Sch r2325 T
- " Marie E nurse Pub Sch h2325 T
- Warren Ada soc wkr Sac Hosp r1614 Capitol av
- " Beatrice h915 T
- " Bessie Mrs cnrywkr h1736 Libby ct
- " Birdie (wid L E) h1414a 17th
- " Carrie M (wid John) h417 18th
- " Chas (Dorothy) mach SPCo h3319 L
- " Cora Mrs r1807 K
- " Dorothy h1510 Capitol av
- " Dorothy bndrywkr SPO r1307 16th
- " Douglas W (Inez) formn PBCo r rt 9 bx 1301
- " E Philip statistician SBE r858 El Dorado way

WARREN EARL (Nina E) Governor State of California h1526 H

- " Earl R (Elva J) gas sta 2901 Sac blvd h4209 West Nichols
- " Eleanor L (wid Fredk) nurse h858 El Dorado way
- " Eliz J (wid T H) r1624 I
- " Eva Mrs cnrywkr r717 N
- " Florence Mrs mgr Rossiyn Apts r525 N
- " Frank L h2632 Rio Linda blvd (NS)
- " Genevieve C dep Co Tax Collr r2020 15th
- " Gertrude tel opr Supt of Schs r3715 College
- " Glenora Mrs h3939 1/2 1st av
- " Harold R (Marjorie) driver h2408 Donner way
- " Henri A (Mary T) police SPD h3501 33d
- " Henry (Willamae) hammersmith SPCo h 4909 13th av
- " Henry P (Ailene) mech SAD r354 Santa Ynez way
- " Jas R (Easter) welder h2326 N
- " John L (Margt) driver US Eng r607 Andrews (B)
- " Katie h1215 Q
- " Lawrence E (Margt I) meteorologist McClellan Field h2125 30th
- " Lewis E (Mamie) sergt SPD h1325 37th
- " Lillian C (wid J W) r3820 McKinley blvd
- " Lillian E Mrs sten US Eng r327 22d
- " Loretta L Mrs sten OPA r1808p D
- " Louis A (Lydia) supvr SPCo h344 35th
- " Louis J (Marjorie) (Superior Ambulance Service) h1416 30th
- " Louise emp Mather Field h822 20th
- " Lyle E (Genevieve C) asst eng SPCo h2020 15th
- " Mabel C Mrs h1519 11th
- " Margt tchr Pub Sch r2125 30th
- " Marie emp SAD r2608 5th av
- " Marjorie J supvr SPCo
- " Mazel E clk SED r2310 32d
- " Myrtle P (wid F C) h3901 K
- " P Jeanne clk US Eng r910 O
- " Pauline A Mrs bkpr SVWB h2409 1/2 P
- " Ralph E (Mary) h rear 4928 Roosevelt av
- " Ralph I (Anna T) credit mgr W P Fuller & Co r rt 9 bx 3565

WARREN

- " Ray A (Alice) formn PG&ECo h3824 12th av
- " Ray C (Gladys) mach Westn Machy Co h3815 24th av
- " Richd C (Florence E) slsmn Grace Bros h1132 Perkins way
- " Robt E r625 Eleanor av (NS)
- " Robt J USA r1132 Perkins way
- " Robt L (Effie C) firemn SFD h2801 4th av
- " Roy W (Eileen A) driver PG&ECo h2716 Magnolia ct
- " Ruth sten USES r2810 11th (NS)
- " Sidney N (Dorothy) emp SAD h3468 J
- " Virginia E instr PT&TCO r2730 19th av
- " Wayne (Florence) h525 N
- " Wm E (Helen R) waiter US Eng r308 J
- Warrick Viola smstrs Bon Marche r2000 X
- " Walter K (Viola) piano tuner 2000 X
- Warriner Philomena (wid Harbinson) clk DMV h rear 2216 P
- Warter Chas E (Ethel E) dist mgr US Railroad Retirement Bd h544 6th av
- Warthen Otis E emp Setzer Box Co r3508 53d
- Wartman Gabriel T (Kay) driver h2029 12th
- Wasem Elgie Mrs sten J W Gross r1301 57th
- Wash Robt r4009 U
- Washa Carrie B Mrs mgr Bel Vue Apts h1123 8th
- Washak Anton T carmn SPCo
- Washburn Benj S (Margt) jan SBB&G h322 35th
- " Francis M (Florence) h2608 Rio Linda blvd (NS)
- " Frank M h112 Darina av (NS)
- " Herbt C r4101 33d
- " Minnie L Mrs h1412 24th
- " Nellie L (wid S C) h4101 33d
- " Orville E (Odell) USA h312 E (B)
- " Waldo A (Minnie) h2310 L
- Washington David W (Myrtle) lab J R Reeves h1918 6th
- " Fire Department 315 3d (B)
- " Geo (Delia) mech Earl Smith Motors h 415 1/2 P
- " Hotel Michl Reta mgr 1013 1/2 3d
- " House furn rms 104 E (B)
- " Isabel slswn MW&Co r3626 37th
- " John emp SAD h4440 Del Norte av
- " Junior High School I700 E
- " Lodge No 20 F&AM 1123 J
- " Mary L (wid Robt) h1708 4th
- " Mildred Mrs r1528 4th
- " School 324 C (B)
- " Wm E (Isabelle) USA h3626 37th
- Wasilenko Wasel (Kath) jan h2216 29th
- " Wm porter WL&Co r2216 29th
- Wasley Annie (wid Walter) r2723 Land Park dr
- " Carl F h1419b U
- " Evelyn clk WL&Co r1816 W
- " Evelyn Mrs clk SBE r1419 U
- " Fred A (Sophie) clk WTCO h2027 15th
- " Leslie (Marie A) bkpr City Accts Dept h2315 27th
- " Walter L hd Clk PFECO h2723 Land Park dr
- " Willard W mach h1816 W
- Waslie Walter C (Erma) driver h101 13th (WS)
- Wasmund Raymond mech r431 1/2 J

CARNIE-GOODWIN-PENDLETON CO.

CANVAS GOODS

TENTS - AWNINGS - CAMP EQUIPMENT

515 L Street

Sacramento

Phone 2-8924

THE NATIONAL MERCANTILE AGENCY COLLECTIONS 403 NICOLAUS BUILDING "1910 to 1943" TEL. 3-3704

Wassenmiller Alex (Charlotte) mills h4824
Baker av

WASSERMAN DAVID S (Sarah) V-Pres
Capital National Bank, Office 400 Capital
National Bank Bldg, 1007 7th, h1600
39th, Tel 6-5958

Wasson Eug B (Lillian) whsmn SNRy r rt 1
bx 5204 Pope av

" Helen B r1122 7th

" Myron M (Louise) USA h404 Santa Ynez
way

Wassum Margt slswn Noack Jewelers r1207
Marian way

" Walter S (Margt E) eng Palm Iron &
Bridge Wks h1207 Marian way

Wastier Kathleen I h610 21st

Watchold Geo J (Marion) h916 O

Water Dolores tchr Pub Sch r1616 Arcade
blvd (NS)

" Edwin R USA r2526 N

Waterbury Chas W (Doris E) eng H J Brun-
ner h3415 35th

" Jas A (Dorothy) eng US Eng h1932 Valle-
jo way

Waterfall The (Frank Silva E L Spindle)
liquors 405 K

Waterman Elisha S (Louie E) wtchmn PG&E
Co h1538 35th

" Harry G (Verna B) inspr US Eng r1146
39th

" Herbt A (Helen) civ eng SDH h400 Al-
hambra blvd

" Ivan R (Hildegard) chf of div State Dept
of Educ h2151 Markham way

" Jos (Juanita) h3149 17th

" Kath I Mrs h4102 44th

" Nellie A (wid C H) h4917 15th av

" Urban S plmbr M N Rhoads rDel Paso Hts

" Verna B teller Capital Federal Savings &
Loan Assn r1146 39th

" Waldo W USA r1538 35th

" Ward C (Bertha M) h3201 11th av

" Wilson L mach r1538 35th

Watermeyer H T h4970 7th av

Waters Albt H (Eliz) wtchmn h608 Andrew
Bidwell way

" Chas W firemn SFD h3409 J

" David L (Vera K) firemn SFD h2154 7th
av

" Earl G USA r1822 11th

" Edith emp SAD r1605 O

WATERS EUGENE J (Alice M) (Waters,
Neideffer & Waters) h2932 Highland Av

" Geo E (Dorothy H) slsmn Capitol Chev
Co h3453 T

" Harold R USA r1822 11th

" Jas A (Joyce E) tchr Grant Union High
Sch h4434 U

WATERS JAMES M (Hazel C) (Waters,
Neideffer & Waters) h2745 Portola Way

" Kath Mrs emp SAD h4007 46th

" Lee E (Mildred) h2918 Land Park dr

" Leonard M (Dolores) eng h1616 Arcade
blvd (NS)

" Mildred I acct McKesson & Robbins r2918
Land Park dr

" Minnie C Mrs h3200 23d av

WATERS, NEIDEFFER & WATERS (J M
and E J Waters, L M Neideffer) Real
Estate and Insurance, 823 J, Tel 2-7647
(For further information see page 95
Buyers' Guide)

" Ray cnrywkr r3200 23d av

" Rhoda Mrs r1801 H

" Richd B r2019 S

" Thos USA r2745 Portola way

Waterston Ernest storekpr US Eng r428 J

Watkin Virgil L USA r1108 G

Watkins Anna (wid W H) h4408 36th

" E A h3409 J

" Edw jan McKesson & Robbins h1640 49th

" Erwin W (Doris H) meat ctr h1848 43d

" Galen H (Doris) driver PG&ECO r2841
65th

" Glen S (Mina L) USA h2547 20th

" Grace M Mrs clk Argonaut Liquor Co
r1108 G

" Howard E driver PG&ECO r1206 6th

" J R USA h2728d O

" Jas L (Lucy) slsmn h949 Fremont way

" Jeanie Mrs clk SDE h1757 Vallejo way

" Jos H (Helen) driver PG&ECO h2841 65th
WATKINS LESLIE H (Iva A) Manager
Deschler's, h1324 Santa Ynez Way, Tel
6-5229

" Mary L Mrs teller BofA r809 W El Camino
(NS)

" Morrow (Juanita) emp SAD r1517 11th

" Myrte Mrs h1417 8th

" Neill (Juanita) brkmm h1460 47th

" Norman H r2630 T

" Richd emp SAD r724 E Grove (NS)

" Richd M (Sophia L) chf acct Bd of Educ
h2228 L

" Russell A (Della) florist 1022 10th h1120
8th av

" Saml L (Louise) h809 W El Camino (NS)

" Wallace r1757 Vallejo way

" Walter L (Midde) gro 415 19th r1728 G

" Wm O (Mary E) driver h3224 65th

Watring Alf r422 B (B)

WATROUS GEO F (Virginia A) (Watrous-
McClory Co) h3741 17th, Tel 2-1615

WATROUS-McCLORY CO (Geo F Watrous
Harry McClory) Every Form of Insur-
ance, Including Life, 916 11th (bet I and
J) Tel 3-2071, Res Tels 2-1615 and 2-1001
(For further information see page 61
Buyers' Guide, front cover and right top
lines)

" Wayne C (Maryhelen) aircraft inspr SAD
h2751 Castro way

Watson Archie A (Genevieve) USA h1330
39th

" Bennie (Jessie) mldr SPCo r2015 2d

" Bernette emp Silvius & Schoenbackler
r1221 15th

" C G h819 E

" Chas h901 O

" Clarence H (Lillian) clk PO h3425 33d

" Dorothy J sten Mento & Read r1809 43d

" Edwin A jan h1017 14th

" Elisha r1407 Teneighth way

" Eug C trainmaster SPCo rRoseville

" Evie clk Safeway Shop r rt 4 bx 2795

" Frank (Kay) USA r2160 Stacia way

" Geneva h526 1/2 11th

" Geo F (Betty) elev opr Sutter Hosp h921 1/2
V and W way

TEL. 3-9091

Est. 1853

CHARLES L. SHEPARD, Mgr.

FRONT ST., Bet. S and T Sts.

Friend & Terry Lumber Co.

Everything for the
Builder

K Street at 12th

Telephone... Dial 3-6881

WEINSTOCK-LUBIN & CO.

SACRAMENTO'S FINEST DEPARTMENT STORE

SHEC

*Halftones
Zinc Etchings
Drawings*

**DOME
ENGRAVING
CO.**
912-7th ST.
DIAL
3-2748

BENJAMIN & RACKERBY

Surgical Instruments and
Physicians' Supplies

1213 L STREET DIAL 3-9024



EDW. A. GREBITUS

JEWELER
SWISS and AMERICAN
WATCH REPAIRING
Hamilton, Elgin, Gruen, Bulova Watches
CHARGE ACCOUNTS INVITED

1004 K
Tel. 2-9081



WARNER

- " Wm L sec Union Auto Freight Depot r Davis
- " Wilma S tchr Pub Sch r3911 G
- Warnick Alf S (Ruth) USA h1615 13th
- " Ruth A bkpr Shasta Water Co r1615 13th
- Warnke Joyce usher Alhambra Theatre r3171 O
- Warnken Aileen tchr Pub Sch r2325 T
- " Marie E nurse Pub Sch h2325 T
- Warren Ada soc wkr Sac Hosp r1614 Capitol av
- " Beatrice h915 T
- " Bessie Mrs cnrywkr h1736 Libby ct
- " Birdie (wid L E) h1414a 17th
- " Carrie M (wid John) h417 18th
- " Chas (Dorothy) mach SPCo h3319 L
- " Cora Mrs r1307 K
- " Dorothy r1510 Capitol av
- " Dorothy bndrywkr SPO r1307 16th
- " Douglas W (Inez) formn PBCo r rt 9 bx 1301
- " E Philip statistician SBE r858 El Dorado way

WARREN EARL (Nina E) Governor State of California h1526 H

- " Earl R (Elva J) gas sta 2901 Sac blvd h4209 West Nichols
- " Eleanor L (wid Fredk) nurse h858 El Dorado way
- " Eliz J (wid T H) r1624 I
- " Eva Mrs cnrywkr r717 N
- " Florence Mrs mgr Rosslyn Apts r525 N
- " Frank L h2632 Rio Linda blvd (NS)
- " Genevieve C dep Co Tax Collr r2020 15th
- " Gertrude tel opr Supt of Schs r3715 College
- " Glenora Mrs h3939 1/2 1st av
- " Harold R (Marjorie) driver h2408 Donner way
- " Henri A (Mary T) police SPD h3501 33d
- " Henry (Willamae) hammersmith SPCo h 4909 13th av
- " Henry P (Ailene) mech SAD r354 Santa Ynez way
- " Jas R (Easter) welder h2326 N
- " John L (Margt) driver US Eng r607 Andrews (B)
- " Katie h1215 Q
- " Lawrence E (Margt I) meteorologist McClellan Field h2125 30th
- " Lewis E (Mamie) sergt SPD h1325 37th
- " Lillian C (wid J W) r3820 McKinley blvd
- " Lillian E Mrs sten US Eng r327 22d
- " Loretta L Mrs sten OPA r1808p D
- " Louis A (Lydia) supvr SPCo h344 35th
- " Louis J (Marjorie) (Superior Ambulance Service) h1416 30th
- " Louise emp Mather Field h822 20th
- " Lyle E (Genevieve C) asst eng SPCo h2020 15th
- " Mabel C Mrs h1519 11th
- " Margt tchr Pub Sch r2125 30th
- " Marie emp SAD r2608 5th av
- " Marjorie J supvr SPCo
- " Mazel E clk SED r2310 32d
- " Myrtle P (wid F C) h3901 K
- " P Jeanne clk US Eng r910 O
- " Pauline A Mrs bkpr SVWB h2409 1/2 P
- " Ralph E (Mary) h rear 4928 Roosevelt av
- " Ralph I (Anna T) credit mgr W P Fuller & Co r rt 9 bx 3565

WARREN

- " Ray A (Alice) formn PG&ECO h3824 12th av
- " Ray C (Gladys) mach Westn Machy Co h3815 24th av
- " Richd C (Florence E) slsmn Grace Bros h1132 Perkins way
- " Robt E r625 Eleanor av (NS)
- " Robt J USA r1132 Perkins way
- " Robt L (Effie C) firemn SFD h2801 4th av
- " Roy W (Eileen A) driver PG&ECO h2716 Magnolia ct
- " Ruth sten USES r2810 11th (NS)
- " Sidney N (Dorothy) emp SAD h3468 J
- " Virginia E instr PT&TCO r2730 19th av
- " Wayne (Florence) h525 N
- " Wm E (Helen R) waiter US Eng r308 J
- Warrick Viola smstrs Bon Marche r2000 X
- " Walter K (Viola) piano tuner 2000 X
- Warriner Philomena (wid Harbinson) clk DMV h rear 2216 P
- Warter Chas E (Ethel E) dist mgr US Railroad Retirement Bd h544 6th av
- Warthen Otis E emp Setzer Box Co r3508 53d
- Wartman Gabriel T (Kay) driver h2029 12th
- Wasem Elgie Mrs sten J W Gross r1301 57th
- Wash Robt r4009 U
- Washa Carrie B Mrs mgr Bel Vue Apts h1123 8th
- Washak Anton T carmn SPCo
- Washburn Benj S (Margt) jan SBB&G h322 35th
- " Francis M (Florence) h2608 Rio Linda blvd (NS)
- " Frank M h112 Darina av (NS)
- " Herbt C r4101 33d
- " Minnie L Mrs h1412 24th
- " Nellie L (wid S C) h4101 33d
- " Orville E (Odell) USA h312 E (B)
- " Waldo A (Minnie) h2310 L
- Washington David W (Myrtle) lab J R Reeves h1918 6th
- " Fire Department 315 3d (B)
- " Geo (Della) mech Earl Smith Motors h 415 1/2 P
- " Hotel Michl Reta mgr 1013 1/2 3d
- " House furn rms 104 E (B)
- " Isabel slswn MW&Co r3626 37th
- " John emp SAD h4440 Del Norte av
- " Junior High School I700 E
- " Lodge No 20 F&AM 1123 J
- " Mary L (wid Robt) h1708 4th
- " Mildred Mrs r1528 4th
- " School 324 C (B)
- " Wm E (Isabelle) USA h3626 37th
- Wasilenko Wasel (Kath) jan h2216 29th
- " Wm porter WL&Co r2216 29th
- Wasley Annie (wid Walter) r2723 Land Park dr
- " Carl F h1419b U
- " Evelyn clk WL&Co r1816 W
- " Evelyn Mrs clk SBE r1419 U
- " Fred A (Sophie) clk WTCO h2027 15th
- " Leslie (Marie A) bkpr City Accts Dept h2315 27th
- " Walter L hd Clk PFECO h2723 Land Park dr
- " Willard W mach h1816 W
- Waslie Walter C (Erma) driver h101 13th (WS)
- Wasmund Raymond mech h431 1/2 J

CARNIE-GOODWIN-PENDLETON CO.

CANVA'S GOODS

TENTS - AWNINGS - CAMP EQUIPMENT

515 L Street Sacramento Phone 2-8924

THE NATIONAL MERCANTILE AGENCY COLLECTIONS 403 NICOLAUS BUILDING "1910 to 1943" TEL. 3-3704

Wassenmiller Alex (Charlotte) mills h4824
Baker av

WASSERMAN DAVID S (Sarah) V-Pres
Capital National Bank, Office 400 Capital
National Bank Bldg, 1007 7th, h1600
39th, Tel 6-5958

Wasson Eug B (Lillian) whsmn SNRY r rt 1
bx 5204 Pope av

" Helen E r1122 7th

" Myron M (Louise) USA h404 Santa Ynez
way

Wassum Margt slswn Noack Jewelers r1207
Marian way

" Walter S (Margt E) eng Palm Iron &
Bridge Wks h1207 Marian way

Wastier Kathleen I h610 21st

Watchdog Geo J (Marion) h916 O

Water Dolores tchr Pub Sch r1616 Arcade
blvd (NS)

" Edwin R USA r2526 N

Waterbury Chas W (Doris E) eng H J Brun-
nier h3415 35th

" Jas A (Dorothy) eng US Eng h1922 Val-
lejo way

Waterfall The (Frank Silva E L Spindle)
liquors 405 K

Waterman Elisha S (Louie E) wtchmn PG&E
Co h1538 35th

" Harry G (Verna B) inspr US Eng r1146
39th

" Herbt A (Helen) civ eng SDH h400 Al-
hambra blvd

" Ivan R (Hildegarde) chf of div State Dept
of Educ h2151 Markham way

" Jos (Juanita) h3149 17th

" Kath I Mrs h4102 44th

" Nellie A (wid C H) h4917 15th av

" Urban S plmbr M N Rhoads rDel Paso Hts

" Verna B teller Capital Federal Savings &
Loan Assn r1146 39th

" Waldo W USA r1538 35th

" Ward C (Bertha M) h3201 11th av

" Wilson L mach r1538 35th

Watermeyer H T h4970 7th av

Waters Albt H (Eliz) wtchmn h608 Andrew

" Arth T (Robert) teller Am Tr Co h1854
Bidwell way

" Chas W firemn SFD h3409 J

" David L (Vera K) firemn SFD h2154 7th
av

" Earl G USA r1822 11th

" Edith emp SAD r1605 O

WATERS EUGENE J (Alice M) (Waters,
Neideffer & Waters) h2932 Highland Av

" Geo E (Dorothy H) slsmn Capitol Chev
Co h3453 T

" Harold R USA r1822 11th

" Jas A (Joyce E) tchr Grant Union High
Sch h4434 U

WATERS JAMES M (Hazel C) (Waters,
Neideffer & Waters) h2745 Portola Way

" Kath Mrs emp SAD h4007 46th

" Lee E (Mildred) h2918 Land Park dr

" Leonard M (Dolores) eng h1616 Arcade
blvd (NS)

" Mildred I acct McKesson & Robbins r2918
Land Park dr

" Minnie C Mrs h3200 23d av

WATERS, NEIDEFFER & WATERS (J M
and E J Waters, L M Neideffer) Real
Estate and Insurance, 823 J, Tel 2-7647
(For further information see page 95
Buyers' Guide)

" Ray cnrywkr r3200 23d av

" Rhoda Mrs r1801 H

" Richd B r2019 S

" Thos USA r2745 Portola way

Waterston Ernest storekpr US Eng r428 J

Watkin Virgil L USA r1108 G

Watkins Anna (wid W H) h4408 36th

" E A h3409 J

" Edw jan McKesson & Robbins h1640 49th

" Erwin W (Doris H) meat ctr h1848 43d

" Galen H (Doris) driver PG&ECO r2841
65th

" Glen S (Mina L) USA h2547 20th

" Grace M Mrs clk Argonaut Liquor Co
r1108 G

" Howard E driver PG&ECO r1206 6th

" J R USA h2728d O

" Jas L (Lucy) slsmn h949 Fremont way

" Jeanie Mrs clk SDE h1757 Vallejo way

" Jos H (Helen) driver PG&ECO h2841 65th

WATKINS LESLIE H (Iva A) Manager
Deschler's, h1324 Santa Ynez Way, Tel
6-5229

" Mary L Mrs teller BofA r809 W El Camino
(NS)

" Morrow (Juanita) emp SAD r1517 11th

" Myrte Mrs h1417 8th

" Neill (Juanita) brkmm h1460 47th

" Norman H r2630 T

" Richd emp SAD r724 E Grove (NS)

" Richd M (Sophia L) chf acct Bd of Educ
h2228 L

" Russell A (Della) florist 1022 10th h1120
8th av

" Saml L (Louise) h809 W El Camino (NS)

" Wallace r1757 Vallejo way

" Walter L (Midde) gro 415 19th r1728 G

" Wm O (Mary E) driver h3224 65th
Watring Alf r422 B (B)

WATROUS GEO F (Virginia A) (Watrous-
McClory Co) h3741 17th, Tel 2-1615

WATROUS-McCLORY CO (Geo F Watrous
Harry McClory) Every Form of Insur-
ance, Including Life, 916 11th (bet I and
J) Tel 3-2071, Res Tels 2-1615 and 2-1001
(For further information see page 61
Buyers' Guide, front cover and right top
lines)

" Wayne C (Maryhelen) aircraft inspr SAD
h2751 Castro way

Watson Archie A (Genevieve) USA h1330
39th

" Bennie (Jessie) mldr SPCo r2015 2d

" Bernette emp Silvius & Schoenbackler
r1221 15th

" C G h819 E

" Chas h901 O

" Clarence H (Lillian) clk PO h3425 33d

" Dorothy J sten Mento & Read r1809 43d

" Edwin A jan h1017 14th

" Elisha r1407 Teneighth way

" Eug C trainmaster SPCo rRoseville

" Evie clk Safeway Shop r rt 4 bx 2795

" Frank (Kay) USA r2160 Stacia way

" Geneva h526 1/2 11th

" Geo F (Betty) elev opr Sutter Hosp h921 1/2
Y and W way

K Street at 12th

Telephone... Dial 3-6881

WEINSTOCK-LUBIN & CO.

SACRAMENTO'S FINEST DEPARTMENT STORE

TEL. 3-9091

Est. 1853

CHARLES L. SHEPARD, Mgr.

FRONT ST., Bet. S and T Sts.

Friend & Terry Lumber Co.

Everything for the
Builder

SHOP AT SEARS AND SAVE SEARS, ROEBUCK AND CO.

1123 K St., Cor. 12th

Tel. 2-0461

AUTO BODY AND FENDER REPAIRING

BOWMAN'S

PAINTING — WHEEL ALIGNING — BALANCING

TEL. 2-6513

Sacramento

Tel. 3-7038

PEASE CONSERVATORY OF MUSIC

EDWARD PEASE, Director

VOCAL — PIANO — ORGAN — VIOLIN

BEGINNING AND ADVANCED

CHRISTENSEN'S RAPID METHOD OF "SWING PIANO"

2130 L St.

WATSON

- " Geo V (Mattie) h1430 C
- " Gladys W waiter S H Kress & Co r rt 1 bx 1858a
- " Glendene clk SAD r1236 N
- " Helen A clk Circular Letter Co h3336 55th
- " Henry R (May) mach SPCo h1714 T
- " Herbt E (Annetta N) h2041 35th
- " Howard J (Nellie) vet h4564 15th av
- " Ida J (wid H C) h rear 2609 5th av
- " Irene emp SAD r1325 K
- " J D Mrs r1124 47th
- " Jas L (Nora O) collr PG&ECo h651 6th av
- " Jan W h1712 12th
- " Jean clk h2001 Capitol av
- " Jennie V Mrs r2727 H
- " Jessie Mrs smstrs Foreman & Clark h1010 Yale
- " John mach Precision Eng Co r rt 1 bx 1858a
- " John C mgr New Clayton Hotel r1122 7th
- " John W (Gladys) r853 Warwick av
- " Kay A clk SBE r2160 Stacia way
- " Kenneth C (Thelma S) rep Conrad Bruce & Co h2640 Montgomery way
- " Lee W midr SPCo
- " Leonard F (Thelma) dep County Coroner h227 J
- " Leonard L USN r2723 Land Park dr
- " Leslie C USA r914 9th av
- " Louis L (Pearl F) bldg contr 1768 11th av
- " Luther L (Clarice) emp SAD h2605a Kit Carson
- " Mabel Z (wid T J) r2536 37th
- " Marian tchr Pub Sch r2719 5th av
- " Mary emp SAD r1310 H
- " Matthew (Annie) bldg contr 2719 5th av
- " Maude nurse r1117 25th
- " Maybell Mrs clk r2723 Land Park dr
- " Maybell M Mrs h3450 1st av
- " Ola (Laura) USA h1725 D
- " Orville (Kath) bartndr h625 P
- " Retha A r2117 4th
- " Robt M clk MW&Co r2405 E
- " Ronald C (Myrtle M) driver W P Fuller & Co h3817 33d
- " Roy M (Bernice B) USN h2405 E
- " Roy W (Dora) aide US Eng h3975 14th av
- " Ruth B clk r805 W El Camino
- " Sidney A (Eliz) estimator PG&ECo h3800 30th
- " Stanley (Margt) whsmn h121 40th
- " Thos S (Ellen D) emp SAD h2609 5th av
- " Wade H busmn S H Kress & Co rYMCA
- " Willie T (Mae) emp SPCo h1426 7th
- " Winston USA r2091 Capitol av
- Watt Cath nurse h1810 Capitol av
- " Josephine nurse Mercy Hosp r1308 P
- " Kath emp Mather Field r1509 O
- " Phoebe tchr r431 35th
- Watters Lillian E Mrs h2315 W
- " Robt L USA r2315 W
- " Wm H (Laura L) mining eng h3632 McKinley blvd
- Watterson Abslum T blksmith SPCo
- Watts Alice H typist DMV r2317 30th
- " Annie C (wid Albt) emp SAD h2317 30th
- " Betty L sten PG&ECo r1714 3d av
- " Caryl E sten r1236 Perkins way
- " Chas B (Clara) h705 14th
- " Clara L clk Wilson's of Sacramento r705 11th

WATTS

- " Claude mech r513½ K
- " Cyril E (Lois) h1236 Perkins way
- " Don K with T-D Co
- " Doris H r1714 3d av
- " Jack W (Alice H) USMC r2317 30th
- " John L (Francis L) h3550 4th av
- " M E Mrs h1317 24th
- " Nettie Mrs r2804 H
- " Orville (Louise) bartndr h425 18th
- " Raffi (wid E M) h775d Revere
- " Thos W blksmith SPCo
- " Wm T (Ceibel) coml rep PT&TCo h1714 3d av
- Waugh Arth B (Jennette) pub relations counsel DMV h2900 25th
- " Geo H doormn Fox Senator Theatre r2900 25th
- " Pyrlinsa lino opr SPO r1127 12th
- Waxon B O r1320 I
- WAXON BROS (Peter L Waxon) Hardware, Electrical Contractors, 1628 11th, Tel 3-3857
- " Eliz emp Mercy Hosp r1031 G
- " Jos M (Ruth) r1521 I
- " Lawrence F USA r823½ S
- " Peter L (Theresa) (Waxon Bros) h1620 11th
- Way Adrian W (Jane C) slsmn PG&ECo h2620 N
- " Barbara clk SJC r2620 N
- " Bertha M emp SPCo
- " Doris M emp SPCo
- " Earl M (Donna E) USA h3729 62d
- " Emma C emp SPCo
- " Florence clk r2408 14th
- " Henry B mach SPCo
- " John C (Emma) carmn SPCo h924½ D
- " Nuella slsmn WL&Co r1118½ 7th
- " Patricia M sten PT&TCo r2620 N
- Waybur Arnold R (Marjorie) rancher h2311 U
- Waycott Clark H (Freda L) h2425 Montgomery way
- Waylan Frank cnrywkr r910 15th
- Waymire Chas F (Ann) h1328 Vallejo way
- Wayne Tom slsmn h1832 Vallejo way
- Waynick Jas D (Addie) supvr Consolidated Products Co h617 24th
- Wayne Chas (Grace) cnrywkr r722 I
- Weadick Agnes M h2421 I
- Weagant Helen Mrs clk h2017 I
- " Jas E (Sarah E) millmn Moore & Garlick h3728 Bigler way
- Weakly Robt C (Marjorie) h334 34th
- Weakly Sylvia emp SAD h1017 14th
- Wear Eleanor nurse r2956 39th
- " Josephine A (wid Saml) h2956 39th
- " Richd USN r2956 39th
- Wearn T Chas (Tamzon M) dep sheriff h716 28th
- Weatherford C r1106 G
- Weatherhead Ira B (Arliene) tchr Grant Union High Sch h918 Eleanor av (NS)
- " Ira D (Edith I) h4104 Franklin blvd
- Weathers Wm T (Kath B) h600 10th
- Weathersby Henry P (Mildred E) inspr WPRRCO h2656 Harkness way
- WEAVER ALBERT S JR (Emily) Pres Weaver Tractor Co, h1445 45th
- " Benj clk r308 J
- " Chas W stock tracer SAD h2523 I

J. P. Moore
C. V. Dorothy

TEL. 6-3805

E. A. Garlick
E. L. Johnson

MOORE & GARLICK PLANING MILL

All Kinds of Mill and Cabinet Work — Doors — Windows — Screens — Estimates Given
1716 Alhambra Blvd. (31st St.)

Sacramento

Artz & Cook, Inc. Real Estate Insurance

Licensed Real Estate Brokers

PHONE 2-1041

Rental Department

813 J ST.

WEAVER

- " Clarence S (Reine H) prsmn SPO h 2329 1/2 I
- " Clifton G USA r3909 Miller way
- " Danl M (Mollie M) driver h927 T
- " Deane Mrs r1421 17th
- " Doris supvr SDSW h3926 12th av
- " Emily L typist SDSW r2732 Alhambra blvd
- " Fannie Mrs h816 H
- " Frances C typist US Eng r1915 L
- " Franklin (Viola) h1852 Eldridge av (NS)
- " Geo W (Doris M) ironwkr h4940 T
- " Harry L (Bessie) carp h3909 Miller way
- " Herman B (Josephine) with SDH h2110 X
- " Jesse W (Mabel E) USA h3701 57th
- " John R (Florine) USA h1314 8th
- " Keitha J clk Shell Oil Co r2024 Larkin way
- " Laura E r1479 52d
- " Lawrence J USA r3909 Miller way
- " Melvin A (Leona) lab City Park Dept h1115a U
- " Mildred I r3909 Miller way
- " Raymond D (Marie E) (True Technique Dental Labty) h1482 7th av
- " Roy A (Josephine) h1743 Eldridge av (NS)
- " Ruth B Mrs walter r912 1/2 6th
- " Toni dancer r1123 8th

WEAVER TRACTOR CO, Albt S. Weaver Jr Pres, Distributors of Caterpillar Tractors and John Deere Tractors and Implements, Agricultural, Contractors and Logging Equipment, 1900 T, Tel 3-4834 (For further information see page 76 Buyers' Guide)

- " Wm R (Martha) ironwkr h2024 Larkin way
- " Winetta J tel opr r2024 Larkin way
- Weaverling Wm J h809 B (B)
- Webb Agnes (wid Neil) h5325 S
- " Alice maid 2214 21st
- " Andw C h431 34th
- " Arlie (Goldie) emp SAD h1165 Sonoma av (NS)
- " Barbara L clk SBE r578 50th
- " Bertha Mrs h511 1/2 11th
- " Carolyne M CS pract h2226 Portola way
- " Clara H (wid C H) emp SAD h224 Empress (NS)
- " Clinton D (Margt) blksmith SPCo h549 San Miguel way
- " Dorothy S (wid R D) h915 1/2 21st
- " E R blksmith hlpr WPRRCo
- " Eleanora slswn McClatchy Realty Co r 1512 42d
- " Eliz C r431 34th
- " Everett L (June) emp SAD h128 Fernley av (NS)
- " Frank A (Annie T) h1800 P
- " Fred lab r400 Capitol av
- " Geo M (Helena) eng SDH h1831 Caramay way
- " Geo N (Edith W) h3519 1st av
- " Gilbert L emp SAD r128 Fernley av (NS)
- " Gracy W claims examiner SED r rt 7 bx 5630
- " Hamner R (Hilda S) acct h2222 28th
- " Henry O (Pearl) h2817 Marshall way
- " Ismelda M Mrs sten SERS h2210 I
- " Jane E clk DMV r1524 1/2 F
- " Jeanette r2317 Q
- " John G tchr SJC r2787 19th

ELLIOTT F. CHEEK
 REAL ESTATE
 LOANS INSURANCE
 918-8th Street Phone 2-9013

WEBB

- " John R (Pearl) baker PBCo h3919 36th
- " Jos D (Mary A) electn SPCo h3743 23d av
- " Jos T (Adeline) emp City Waste Removal Dept h915 22d
- " Kath D supvr SDSW r2319 T
- " Leroy emp McNeil's Lndy r318 Capitol av
- " Lester A (Clara B) trucking h3741 Stockton blvd
- " Merian USMC r1222 16th
- " Mildred r1619 G
- " Minnie Mrs r1200 38th
- " Percy T (Pearl) mach Westn Machy Co r1117 7th
- " Preston gro 1730 F
- " R B blksmith hlpr WPRRCo
- " Roy O (Barbara L) aud SBE h578 50th
- " Susie D Mrs clk SAD h5528 11th av
- " W C USN h1524 1/2 F
- " Walter (Irma) h925 Blackwood (NS)
- " Warren F (Kath) soc Welfare agt SDSW h2319 T
- Webber A Earl jr (Lila M) driver h3647 18th av
- " Carl J gdnr r615 10th
- " Clare E Mrs clk h2531 25th
- " Edw L (Althea E) bkpr h3168 T
- " Eileen H asst Edelweiss Treatment Rms r2824 T
- " Everett S (Maxine) h316d 19th
- " Florence M clk DMV r3851 36th
- " Frank h502 2d (B)
- " Fred E (Grace G) h2517 W
- " Gladys M slswn Bon Marche r4957 10th av
- " John F USA r715 10th
- " Lena clk SED r4901 T
- " Lois P emp SGSL r616 30th
- " Louis mgr Enterprise Hotel r510 L
- " Margt M r715 10th
- " Milton W (Lena) clk r4901 T
- " Percy A dentist 1107 9th R917 rCarmichael
- " R L (Lillian) USA h900 G
- " Robt E (Gladys M) emp Mather Field h4957 10th av
- " Russell (Cath) h1520 Sonoma av (NS)
- " Sarah h110 5th (B)
- " Wm E (Barbara M) lab h2418 5th av
- " Wilma M clk PT&TCo r3871 4th av
- " Woodrow W (Lois) firemn SFD h616 30th
- Webdell Thos F (Ruth) mech SAD h2616 11th (NS)
- Weber Addie E (wid Herman) h3970 Sherman way
- " Albt H (Ida A) formn TWAOCO h2225 K
- " Alice teletype opr SDCT&I r1830 J
- " Amelia L Mrs mgr Oleander Apts r1220 T
- " Anna E Mrs h511 13th
- " Arth R (Viola) lab SR&SCo r1416 Carly way
- " Conrad (Margt) h1511 1/2 F

HENRY'S COLLECTION CO.

COLLECTIONS

In Continuous Operation Since 1896

606 Eye Street
Phone 3-5793

Capital City Title Co.

Complete TITLE and ESCROW SERVICE

801 J St.

PHONE 2-1851

BON MARCHE' K ST. AT 11th
 NORTHERN CALIFORNIA'S FASHION LEADER

**Mortgage
Realty
Co.**

815 J Street

Phone
2-6951

**GENERAL
REAL ESTATE
MORTGAGE
MANAGEMENT
SERVICE**

**Real Estate
Loans
5% and
6%**

**Mortgage
Realty
Co.**

815 J Street
Phone 2-6951

BRADDOCK'S

**SHOE
STORE**

**ENNA
JETTICK
SHOES**

FOR WOMEN

**JARMAN'S
SHOES**

FOR MEN

908 J St.

PHONE
3-8663

ICE

PHONE
3-1961

OFFICES 9TH AND D STS.

**CONSUMERS ICE &
COLD STORAGE CO.**

Sacramento, California

PLANT 8TH AND D STS.

WEBER

" Danl S (Helen) slsmn Hale Bros h117b 6th (NS)
" Edw H (Vernie) h3256 C
" Eliz Mrs emp SAD h2616 Kit Carson
" Eliz G (wid Wm) emp SPO h2332 Burnett way
" Elton mech Dalton Motors r4400 13th av
" Ernest (Edna A) shtmtlwrk h3775 Bigler way
" Ernest J (Iva H) clk PT&TCo h3740 35th
" Ernest P (Lina) woodwkr Mather Field h3257 2d av
" Fred cnrywkr r1716 N
" Fred J (Florence) h3851 36th
" Fredk E (Nola K) driver Signal Oil Co h3215 58th
" Geo lab r519 1/2 K
" Helmuth J (Sarah) bkpr W P Fuller & Co r rt 5 bx 8345
" Henry J mech F B Hart rDel Paso Hts
" Henry S (Hildegard) (Ertl & Weber) bx 408 Del Paso Hts (NS)
" Ida A Mrs kitch wkr Sutter Hosp r1411 28th
" Johanna (wid John) r3816 Downey way
" Johanna (wid W W) h2470 41st
" John USA r1226 T
" John E (Letha) mach h4400 13th av
" John N (Carrie E) h3290 6th av
" Jos mech r1619 G
" Julius B police h819 10th
" Lester W servmn PT&TCo r1411 28th
" Marion S nurse Sutter Hosp r2511 K
" Ottmar J (Irma) mach SAD h3104 Del Paso blvd (NS)
" Phillip h4417 4th av
" Phillip V (Lulu L) firemn SFD h2408 5th av
" Reinhold W (Alma L) r5248 T
" Richd F mech h922 23d
" Rosella emp SAD h1619 G
" Sami (Amelia L) farmer h1226 T
" Sarah sten SDSW r rt 5 bx 8345
" Steve (Hulda) baker h1009 Encinal av (NS)
" Walter T (Jeanette) USN h514 29th
" Wm (Ollie L) plmbr h1824 Discovery way
" Wm O (Ida) lab h1411 28th
Webster Alice M (wid Dana) h2509 O
" Clarence (Harriett I) slsmn h3729 Bway
" Edw C (Mazie) USA r1526 22d
" Eug (Loretta) mech SAD h772 Bway
" Frank lab SAD r1229 F
" Frank H (Clare) ins 1107 9th R918 r rt 5 bx 8835
" Fredk H (Sarah J) gas sta 1501 P h1520 20th
" Harriet ofc sec Harrold Chinn r3729 Bway
" Herbt D (Kathleen) slsmn h1048 Teneighth way
" J E USA h1406 17th
" Jean V emp SAD r2301 24th
" Jesse F (Carrie) lab City Park Dept h3958 8th av
" John F clk SPCo
" John H (Jessie A) h3704 Sherman way
" Julia r2667 17th
" Merion M (wid C D) prin Merion Webster School h2315 Capitol av
" Merion School Mrs M M Webster prin 2315 Capitol av

WEBSTER

" Orlo D h2010 11th
" Raymond J (Helen) USA r4159 4th av
" Robt L (Naomi E) prsmn SPO h1028 W
Wechmann Paul gdnr r4427 15th av
Weckerly Margt clk SDSW r2116 X
Weckman Eug P (Danella) mech SAD h 3183 Del Paso blvd (NS)
Weckworth Rodney S (Billie) (Weckworth & Ludwig) h1224 Teneighth way
" & Ludwig (R S Weckworth H D Ludwig) cigars 830 J
Wedding Lee R (Blanche) emp SAD h1126 El Monte av (NS)
Weddle Lillian N waiter The Sutter r3302 23d
" Mack E USA r3302 23d av
" Walter E (Margt) phys h110 Redwood av (NS)
Wedertz C Edw (Lou M) r1048 10th av
Wedgeworth Jessie S emp SAD r2507 K
Wedman Chester (Irene) h3896 12th av
Weed Ethel (wid J B) h4015 44th
" Lucille music tohr 4015 44th
" Verlon F (Lillian) slsmn Prudence Mut Life Ins Assn h3957 41st
Weekly Alberta (wid R C) h5941 2d av
" Dorothy emp SAD r2001 G
Weeks A L h1321d P
" Albt r2935 1st av
" Anna M emp SPCo
" Bert E Rev (Eva) pastor Oak Park Methodist Ch h3949 4th av
" Howard T (Norma L) USA h2685 Freeport blvd
" J Andw (Eloise) emp SAD h1625 18th
" Jas mech SAD r308 J
" Jonathan porter Sac Hosp r308 J
" Lawrence O (Ruth) USA r2962 Del Paso blvd (NS)
" Margt B clk SED r1529 8th
" Rice M (Anna M) emp SAD h453 Mint
" Robt L (Thelma) techn KFBK h2641 16th
" Ruth O sten SDE h1326 N
Weems Thos L (Arnell) tohr SJC h1431 Q
Weenes Edw (Ada) r1900 10th av
Weerts Jas L (Violet) USA h1325 17th
Weeshoff Gerard C (Mary E) eng US Eng h1525 41st
" Hesper R clk SED r1719 Q
" Klaas B (Hesper) acet SDF r1719 Q
Wegat Henry E (Myrtle) h2715 Capitol av
" Myrtle Mrs (Capital Nursing Home) r2715 Capitol av
Wegele Henry E (Marguerite) mech AL&JZ Co h2423 20th av
" John (Ramona Barber Shop) r519 3d (B)
" Peter (Anna M) lab h3940 Franklin blvd
Wegley Marvin r910 O
Wegner Carl clk Emil Wegner r404 W El Camino (NS)
" Conrad R mach SPCo
" Dorothy r404 W El Camino (NS)
" Emil paints 2202 Del Paso blvd (NS) h 404 W El Camino av (NS)
Wehe Donald A mach SPCo r3142 44th
" Floyd B driver J R Reeves rDel Paso Hts
" Nola M h3632 52d
" Ronald A florist r3142 44th
Wehmeyer Roberta dept hd MW&Co r3828 Ivy
Wehner Anna M r612 Cedar av (NS)
" Chris mech SAD r612 Cedar av (NS)

SERVICE WITH A SMILE

Look for the Blue Car with Silver Stripe and Big Top Light

GREYHOUND TAXI - Phone 3-3961

Watrous-McClory Co.

INSURANCE

EVERY FORM OF PROTECTION INCLUDING LIFE INSURANCE

TEL.

3-2071

916 11th St.

(Bet. I and J)

WEHNER

" John USA h612 Cedar av (NS)
 " Peter r612 Cedar av (NS)
 Wehr Franklin H (Nona) fieldmn RGA h2987
 Del Paso blvd (NS)
 " Fred lab r1223 15th
 " Mae Mrs h916c N
 Wehrman Jean nurse SAD r1015 23d
 " Palmyra Mrs h4008 12th av
 Wehrum Beatrice D (wid C V) h2115 21st
 Wehsels Edw R (Lorraine) emp SAD h3031
 10th (NS)
 Weiland Harry E (Lenita) h4632 48th
 " Ila clk SFTC r1909 Argail way
 " Wm C (Lillian) emp SAD h4553 11th av
 Weibel Earl F (Dollie) formn' SAD and mgr
 Hillcourt Apts h918 26th
 " Eliz (wid Martin) h3200 Bway
 " Mary clk VWG r3200 Bway
 " Ralph R (Anna M) h1154 13th av
 " Walter T carmn WPRRCO
 Weickstrom Victor (Anna) blksmith h2141
 6th av
 Weida Jas E (Winifred J) formn SPCo h713
 17th
 " Melva emp SAD r713 17th
 Weideman Fred notions 802 K h1110 E
 " Robt notions 718 J
 " Violette J clk SBE r1228 N
 Weidemann Fred W selector JBCo r424 San
 Miguel way
 Weidenman Chas E (Josephine) emp SAD
 h2441 Burnett way
 " Olga clk SDSW r2441 Burnett way
 " Ruth V clk SED rDel Paso Hts
 Weidner Edwin F (Nora) mgr Park Mansions
 Apts h709 35th
 " Fred (Alice) carp h1504 El Monte av (NS)
 " John B (Edith E) h3334 40th
 " Paul C (Fannie) barber h3125 43d
 Weigart Ellindor O (Mildred) blksmith SPCo
 h524 10th
 " Julia r3981 4th av
 Weigle Edw K (Florence) slsmn Lawler
 Bros h4427 15th av
 " Vina (wid D E) r4427 15th av
 Weightman Edna C (wid R L) h519 Robert-
 son way
 " John (Ethel) eng r1316 Q
 Weigun Eleanore nurse r2100 F
 Weikal Edith M Mrs h641 35th
 Weil Fredk L emp SAD r2425 P
 " Isidore S (Anna L) tailor r508 K
 " Laura M (wid F C) h2425 P
 " Minnie W (wid E A) r1800 J
 " Robt H mgr Sacramento Glass & Crockery
 Co r1217 18th
 Weilbacher Norman R (Ruth) USA h1900 H
 Weimar H L h1811 F
 Weimer Alex carmn SPCo r314 19th
 " Jas lab h1930 F
 Weinberg Arnold L (Ruth) emp SAD h700
 Bway
 Weinberger Arth USA r4100 4th av
 " Casper J (Teresa) barber 3104 Stockton
 blvd h4100 4th av
 " Grace waiter r1022½ P
 " John mach SAD r2210 W
 " Walter h4432 6th av
 Weiner Chas emp SAD r1517 17th
 Weingarten John V (Ica) eng CPCorp h rear
 2320 J

Weinhardt Edw (Edna) clnr SC&DW h1617
 48th
 " Marion (wid Edw) r1617 48th
 Weinheimer Norman F (Janet) driver h1465
 51st
 Weinrebe Walter W pntr Willcoxon & Wil-
 son rElk Grove
 Weinreich Chas H slsmn Foreman & Clark
 rElks Club
 " David E (Claire) liquors 2328 Del Paso
 blvd (NS) h560 37th
 Weins Ada B lndywrkr SGSL r1900 10th av
 Weinstein S (Evelyn) mech h2114 16th
 Weinstock Isadore (Polly) watchmkr Nor-
 mans Friendly Credit Jwlrs h1614 29th
WEINSTOCK, LUBIN & CO INC, Lawrence
Ellis Pres-Mgr, Wallace McBain Con-
troller-Treas, Mrs M G Armstrong Adv
Mgr, Mrs. P W Churchill Personnel Mgr,
Department Store, 1120 K cor 12th, Tel
3-6881 (For further information see page
41 Buyers' Guide, left top and right bot-
tom lines)
 Weintraub Jos (Clara) r229 J
 " Louis (Mildred) fur dlr 1123 Front h2533
 26th
 " Mildred sten SBE r2533 26th
 Weir Edith clk Yancey Co r4104 U
 " Ernest A (Edith) pntr h4101 U
 " Geo H (Lidmila) (The House of Brakes)
 h2123 Bway
 " Henry W blksmith SPCo
 " John E carmn SPCo
 " Marion emp SAD r1416 11th
 Weis Anna emp RCA
 " Edith M emp News Publishing Co r1221
 Del Paso blvd (NS)
 " Harold C (Anna) h2668 Marty way
 " Jos G h1221 Del Paso blvd (NS)
 Weisberg Chas P USA r2109 23d
 " David (Nellie) clo clnr 402 J h1571 Cara-
 may way
 " Frank (Lilly) h2109 23d
 Weisel Carl T (Elsie M) mgr Edwards Dental
 Supp Co h1524 41st
 " Gladys priv sec Supt of Schs h531 28th
 " Minnie h2818 O
 " Theo J (Ethel D) h2519 G
 Weiser Saml tailor r1106 5th
 Weisgerber Fred C h1424 35th
 " Marie (wid Chris) r1424 35th
 Weisker Arth USN r4321 H
 " Beth J clk JBCo r2031 18th
 " Chas USN r4321 H
 " Emil (Beth) USA r2031 18th
 " Emily clk SFTC r4321 H
 " Fred USA r4321 H
 " Geo USA r4321 H
 " Wm C (Georgia) carp h4321 H
 Weisley Geo (Grace) USA h2623 I
 Weisman Alice E typist SDP&VS r2654 Land
 Park dr
 " Wm J (Alice) dep US Internal Revenue
 Collr h2654 Land Park dr
 Weiss Fredk L (Anita E) eng USEng h2617
 17th
 " Roberta E clk C-WSLico r2413 Capitol av
 " Sidney USA r4249 36th
 Weist Janet E Mrs clk SAD r3084 32d
 Weitman Gottlieb J (Melly) baker BCBCo
 h1303 I
 " Wm A (Helen M) baker h3510 Sac blvd

HALE BROS.

Northern
California's
Largest
Department
Store

K St. at Ninth
SACRAMENTO
PHONE
2-7871

DOLLAN

BUILDING
MATERIALS
CO.

One of Northern
California's
Largest Complete
Building Material
Supply Houses

Alhambra
Blvd.
at P Street



Telephone
6-6481

ARTHUR D. CARR

Personal Service in Northern California

AL MATTHEWS

Board of Trade of Sacramento County

Specialists in the Liquidation of Past Due Accounts

400 OCHSNER BLDG., SACRAMENTO

TELEPHONE 2-0454

**DODGE
Plymouth**

MILLER

**AUTO
CO.**

**1415 Broadway
Tel. 3-5951**

**A Record of
31 Years
Reliable Service**

Phone 3-5963

Associated Underwriters, Inc.

S. M. SWANSON, Pres.

"SERVING EVERY INSURANCE NEED"

Suite 935 Forum Bldg.



W.P. Fuller & Co.

"SINCE '49"

PAINTS -- GLASS -- WALLPAPER

**1013 12th St.
Retail Store**

★
**Telephone
2-1061**

Weitzmann Albt H (Bertha) baker PBCo h 2308 W

" Elwood A (Grace M) teller BofA r3079½ Donner way

" Grace M clk SFTC r3079½ Donner way

Weitzenberg Jos F (Opal) eng PT&TCO h 717 San Miguel way

Weitzman Jos (Irma) h1325 H

Welburn Emma emp Mather Field r1330½ O

Welch A J mach hlpr WPRRCO

" Agnes V priv sec WPRRCO r rt 1 bx 2031 (WS)

" Albt A (Zella) carp SAD h1601 49th

" Andw E (Flora) h1514 O

" Aug H (Ruth) bartndr h1981 9th av

" Barbara D clk SED r1504½ G

" Barber Mrs sten r2631 S

" Benj (Jean T) clk Crane Co h4109 T

" Bert M (Alma) restr 1404 G r714 14th

" C J guard h530½ C (B)

" Chas V (Rebecca) aud Rustless Mining Corp h2013 X

" Clarence (Doris) USA r1424 F

" Cora B Mrs h716b 10th

" Craig S (Minnie) electn SAD h309 Santiago av (NS)

" Danl W carmn SPCO

" Dora L (wid Fredk) cnrywkr h3147 B

" Doris r3801 McKinley blvd

" Edith M mach opr SBE r1107 G

" Edw E asst eng City Planning Com r 1514 O

" Edwin J (Roberta J) watchmkr De Von's Jwlrs h1504 W

" Elmo L (Myra) driver r4905 K

" Eug A (Ella) eng SDH h921 45th

" Finas Z carmn SPCO

" Flora nurse WL&Co r1514 O

" Florin Mrs r711 H

" Fred L (Patricia) USA r3940 McKinley blvd

" Geo B (Mary) chf clk City Eng h2015 15th

" Hale H (Iva R) emp SAD h1224 Las Rosas (NS)

" Harold L USCG r716b 10th

" Harry P (Moloe) driver h2761 Norwood av (NS)

" Henry H (Eddie M) USN r1412 18th

" Hilliard E mgr Mason Bros h3801 McKinley blvd

" Jack D r1923 15th

" Jas E (Phyllis R) USA r1614 29th

" Janet r3801 McKinley blvd

" Leon (Pauline) USA h1822 15th

" Lillian F slswn Hale Bros r1216 O

" Lloyd J (Edith) clk SED h1107 G

" Lwym (Viola) mach SAD r3015 J

" M Mrs r1122 7th

" Mae C emp SPCO

" Marjorie E Mrs h1923 15th

" Marshall E (Mary E) clk SBE h2924 W

" Mary E (wid L S) dept hd MW&Co h 615 12th

" Mary J (wid Wm) h1614 29th

" Mary R clk S H Kress & Co r1530 T

" Maude M Mrs (El Mercado Dress Shop) r3015 J

" Morris O (Helen A) USA r2684 Harkness way

" Nellie E (wid Bert) r2800 Castro way

" Roger W (Helen J M) clk h2872 4th av

WELCH

" Russell E (Ethel E) mgr Capital Fire Equipment Co h1012 28th

" Viola M clk DMV r3015 J

" Violet Mrs sten SFTC h1329 Burnett way

" Walter G (Jessie M) eng SAD h716a H

" Walter G jr buyer WL&Co h1216 O

" Willard R (Arlene M) farmer h514 27th

" Wm mech r308 J

" Wm F (Patricia M) USA h2929 P

" Wm R blksmith SPCO

" Winifred Mrs smstrs Bon Marche r2872 4th av

Welcher Lon jr (Dorothy) engmn r316 6th (B)

Welchlin Evelyn clk MW&Co r1103 O

Welcome Hotel C C Craver mgr 221 J

Welden Julia E Mrs r964 McClatchy way

Weldman Eleanor Mrs waiter r1012 6th

Weldon Alma D clk DMV r1921 30th

" Clara Mrs r1310 O

" Dorothea A sten Morris-Knudsen Co r 2100 22d

" Jas USA r1106 54th

" John F (Elsie) mach SPCO h1106 54th

" L D tchr SJC r4521 Francis ct

" Larry drftsmn r2130 22d

" Marcella A clk DMV r1921 30th

" Nell sten State Div of Forestry r962 42d

" Sonora E (wid J A M) r1418 C

" Wm M (Alma D) shtmtlwrk SPCO h1921 30th

" Wm P (Eva) h4111 33d

Weldy Edith B Mrs bndrywkr SPO h1404 14th

Wellensick Alvina nurse Pub Sch r2412 Capit-
tol av

Weller Abbie F Mrs h1831 T

" F Russell (Ruth) collr Sac Bee h1831 T

" LeRoy A (Doris L) watchmkr E A Gre-
bitus h5224 2d av

" Mary C (wid Rudolph) acct Cal Pine Box
Distributors h572 38th

Welliever Seth C (Lena) elec eng h2423 L

Wellington Marie (wid J E) h4420 D

Wellman Arth D barber h4341 48th

" Peck & Co M H Clark mkr whol gro
1800 23d

Wellner Henry A (Ida R) millmn Moore &
Garlick h2706 H

Wells Albt G (Ethel R) driver h2616 1st av

" Arth C h3283 8th av

" Arth M (Dorothy) civ eng SDWR h1731 X

" Barbara J clk DMV r3130 24th

" Betty emp SAD r1300 H

" Beverly emp SAD h1300 H

" C Stillman (Pauline) osteo 1717 H

" Chas C (Kath) police SPD h4341 V

" Chas E (Alma) assoc supvr FSA r rt 1
bx 832 (WS)

" Chas E (Laura) teller BofA r910 15th

" Cherie r4110 3d av

" Clarence R (Mary E) h3055 32d

" Clyde W (Janet) emp SAD h2618a N

" Cubron eng SAD r717 11th

" Curley J (Alma) emp SAD h577 Jones
way

" Dorothy Mrs r5017 T

" Eleanor M clk PT&TCO r2544 27th

" Ervin H emp PT&TCO rSierra Oaks Vista

" Ethel G Mrs music tchr 4921 Sac blvd

**Northern California's
Largest Home Furnishers!**

BREUNER'S
Sixth and K Streets
SACRAMENTO

DAGGETT FUNERAL HOME

Thoughtful Modern and Reasonable Funeral Service

Phone 2-0755

INVALID AMBULANCE SERVICE

Phone 2-0755

WELLS

- " Francis G (Amy D) aide USEng r rt 4 bx 3339
- " Frank (Ethel) bldr h4921 Sac blvd
- " Frank B (Myrtle M) clo clnr 912 12th h 4110 3d av
- " Franklin H (Bernice) teletype opr h5017 T
- " Fred W (Margt) h532 San Miguel way
- " Harold H (Donna K) cash SDRE h4417 T
- " Harry G (Vivian) emp SAD h629 54th
- " Harry H USA r3412 20th av
- " Herbt S (LaVerne) mech h4621 Roosevelt av
- " Homer (Frances) carp h3412 20th av
- " Horace T (Amy L) dentist 501½ K h2636 Donner way
- " Horace T jr (Mary) emp PT&TCo h2220 23d
- " Jas C (Cecil) barber 528 12th rElk Grove
- " Jas P (Alberta) emp SAD h2551 Kit Carson
- " John r1210 4th
- " Jos (Annie) h212 E El Camino (NS)
- " Katie Mrs nurses aide Sutter Hosp r 4341 V
- " Lane W (Vivian N) solr McClatchy Realty Co h1016 Sutter way
- " Laurence E teleg opr SPCo r5017 T
- " LaVerne sten State Div of Forestry r 4621 Roosevelt av
- " Lawrence H r3412 20th av
- " Lee A (Bertha) whsmn SAD h624 Southgate rd (NS)
- " Lem J (Sylvia) barber h2743 2d av
- " Leslie h1405 E
- " Lilburn P (Garnet) driver C Swanston & Son h3516 4th av
- " Lois A sten BofA rRoseville
- " Lois K clk DMV h1121 O
- " Lois S (wid Kenneth) tchr Pub Sch h2798 Freepport blvd
- " Louis E (Grace) h406 30th
- " Mable A marker WL&Co r2700 Capitol av
- " Mary clk PT&TCo r2220 23d
- " Melvin N (Evelyn) h4912 Roosevelt av
- " Myron C (Doris) dep US Internal Revenue Collr h1010 Dolores way
- " Noel B (Jessie M) h4913 Baker av
- " Norma I typist SPB r2800 4th av
- " Robt K gdnr h4615 Franklin blvd
- " Rosemary typist DMV r629 54th
- " Rudolph G (Florence M) h3914 3d av
- " Rudolph G jr USN r3914 3d av
- " Russel J (Norma) mach SPCo h2800 4th av
- " Sallie (wid Barton) r2501 Castro way
- " Saml J (Mattie) phys 3260 2d av
- " Thos E (Mabel) carp h2700 Capitol av
- " Vincent B (Ardell) slsmn L H Clawson Co h923 Canterbury rd (NS)
- " Virgil L (Frances T) police SPD h3130 24th
- " Vivian I clk DMV r629 54th
- " Winifred r3069 Land Park dr
- Welsberg Frank (Lily) shoe repr 206 J r2109 23d
- Welsch Cecilia h1613 H
- " J Henry (Leah) USA h716 Bway
- Welsh Harold C eng SAD r1631 H
- " Helen A clk DMV r2684 Harkness way
- " Hyde C (Enid) tchr Pub Sch h4505 U

WELSH

- " J D emp SAD r205 Dos Rios 12th
- " John M (Eliz D) lawyer 1007 7th R215 h1213 11th av
- " John S (Marie S) h2151 2d av
- " Lorraine clk r1708 H
- " Louise slswn r1310 H
- WELSH MARTIN I (Marie) Judge United States District Court, h1614 27th**
- " Mary L (wid P F) r2716 Marty way
- " Maude R clk DMV r1024 Fremont way
- " Miles A (Eva) h1421 20th
- " Miles A jr USA r1421 20th
- " Sarah Mrs h rear 710 26th
- " Thos C (Maude R) dept mgr Hale Bros h1024 Fremont way
- " Wm H (Mamie) bus mgr Electrical Contractors and Dealers Assn h3264 B
- Welschans Rene Mrs r1830 N
- Welshimer Matthew C (Emma) h2901 13th av
- Welter Jack (Billie) reporter h2001 X
- Welton Blanche Mrs phys asst Frank Ohan- neson r1011 23d
- " John F (Bessie) cond h615 22d
- " John L (Bessie) cond h2030 29th
- " Ray E (Hazel) driver h1412 20th
- Welty Alvah S clk Sac Bee r3250 X
- " Eliz Mrs tchr h515 30th
- " Eug V (Alvah S) h3250 X
- " Wm E (Anna) mech SAD h1115 Glenrose av (NS)
- Weltz Olive L waiter h2525½ N
- " Thelma V typist US Eng h1017 14th
- Wemer Philip E (Eliz L) electn SAD h1733 50th
- Wempen Harry L (Edith M) driver SOCo h 3249 53d
- Wemple Bernice M sec SBE r1424 14th
- Wendell H A (Ann) USA r2520 5th av
- " Wm r3144 19th (NS)
- Wendland Henry lab h323 C (B)
- Wendorf Eliz Mrs h1200 13th
- Wendt Amanda P clk PT&TCo r2223 L
- " Arth pntr SPCo r508 14th
- " Chas H mach SPCo h1548 35th
- " Jessie Mrs h508 14th
- " Oscar mech Transport Motor Co h320 19th
- Wenger Paul E clk SDH r2719 I
- Wenham Alvin B (Mabel F) slsmn BCDCo h2783 Marty way
- Wenholz Geo H (Marie) plstr h3320 24th av
- Wenk Mary r512 11th
- Wennesheimer Kenneth D (Maisie J) USA r1616 40th
- Wenonah Council No 2 D of P 1127 21st
- Wentworth Cath Mrs h1120 22d
- " Edith H clk SED r1521 23d
- " Edw B (Margt K) h3708 2d av
- " Flora S (wid Chas) h2822 I
- " John I (Carmen B) carrier PO r3708 2d av
- " John R (Harriett) h4421 Roosevelt av
- " L Hal h1521 23d
- " Marjorie M typist DMV r rt 5 bx 8390
- " Nelle A teller Am Tr Co r1521 23d
- " Pearl M clk SOCo r2822 I
- " Theo USA r700 L
- Wentz Darius C h624 14th
- " Elna L Mrs sec OPA r2017 Sloat way
- " G A r1706 G
- " Geo E (Alberta T) h2641 43d
- " Irene E clk SDH r624 14th
- " Margie clk USES r1706 G

1311 - 7th STREET

Owned and Operated by RA GUSA BROS.

Capital Parcel Delivery Co.

Tel. 2-2961
Tel. 2-2962

Home of Hart Schaffner and Marx Clothes

1022 Kay



HEESEMAN, Inc.

Tel. 2-2913

JEFFERSON ACRES SMALL FARMS

1 Acre or More

Rich River Loam Soil Within 15 Minutes of Business District of Sacramento. Provide for the Future - Cut the High Living Costs by Raising Most of Your Food.

WRITE OR PHONE 3-6501

WEST SACRAMENTO LAND CO. 15th and Netherlands Blvd. West Sacramento, Calif.

LUMBER

MILL-WORK

SASH & DOORS



WENTZ

" Roby J (Elna L) h2017 Sloat way
 " Wm A (Sophia) h4849 12th av
 Wentzel Earl (Beth) emp Mather Field h 5433 U
 Wenzel Arnold L (Frances) h5056 12th av
 " Caroline librn State Library r723 17th
 " Esther A (wid A P) r5056 12th av
 " Florine music tchr 723 17th
 Werbkke Esther M clk SAD r2710 Curtis way
 Werden Chas J clk SDP&VS r2604 O
 Werder Alvin W (Myrtle) custodian Pub Sch h3362 X
 " Carl A (Bettie Y) slsmn h4025 Colonial way
 " John (Minnie) h3362 X
 " Myrtle r3362 X
 Wergiland P B Mrs r805 K
 Wermersen Mabel (wid John) r817 15th
 Wernecke Vom (Carolyn) h1615 19th
 Werner Bertha (wid Leo) h2502 2d av
 " Dolores S clk PT&TCo r1116 P
 " Dora B Mrs h1024 H
 " Elmer (Myrtle) emp State Box Co h901 El Dorado way
 " Francis A (Cath) carmn SPCo h1718 V
 " Frank h2160 36th
 " Viola r2125 10th
 " Vivian B clk DMV r1710 10th
 " Wm V (Vivian) slsmn h1710 10th
 Wernette Mildred Mrs r450 35th
 Werrich Edith Mrs hosiery mender r2916 35th
 Werry Kenneth supvr SAD r2215 H
 " Marshall (Leona) carp h3977 5th av
 " Velma S (wid Wallace) h2215 H
 " Victor (Gladys) driver h3989 5th av
 Werts Bessie Mrs storekpr Mather Field h3108 2d av
 Wertz Clarence M (Harriett) pump opr City Water Dept h460 45th
 " Laurence L USN r1124 35th
 " LeRoy (Jessie) mach SPO h1124 35th
 " Robt L (Helen) USA h1309 Lochbrae rd (NS)
 Werzbowski Jos R r1417 19th
 Wescott Bessie beauty opr r1817 Castro way
 " Marion E (Nina) h1817 Castro way
 " Maurice E (Fern M) USN r1817 Castro way
 Wesely Bertha h509a 19th
 " Frances C clk Firestone Stores r509a 19th
 " Raymond F uphol SPCo h2631 Rio Linda blvd (NS)
 Weshneske Paul W (Ralph E) driver h2421 26th
 Weshoff K B h1717 Q
 Weske Christian A (Ramona) USN h1600 3d av
 Wesley Christine H Mrs h1130 Q
 " Clara r1130 Q
 " Hall 1425 J
 " Lawrence C (Josephine) garage 1111 12th r2210 N
 " Leslie A (Joan) h2231 N
 " Methodist Church Rev R H Bimson pastor 5012 15th av
 Weslow Jessie C h rear 3216 4th av
 Wessely F M r1610 7th
 Wessing Effie (wid Gust) h1615 18th
 " Verne F bkpr Bert McDowell Co r1824 39th

Wessler Henry S (Virginia) welder Mather Field h2522 51st
 " Martha nurse Sac Hosp r4633 Buckingham way
 Wesson Betty M emp SAD h2510½ G
 West Abr W Rev pastor Church Eternal Life h1616 17th
 " Alice E h2017 15th
 " American Insurance Co S O Wickman mgr 1414 16th
 " Anthony F (Ruby S) whsmn Bert McDowell Co h4409 6th av
 " Bonita clk BofA r1512 L
 " Chalmers E (Anna) dentist 926 J rm 507 h460 35th
 " Clair G (Marjorie) USA h440 Eliza
 " Clarence M (Nellie M) carp h1568 Virginia av (WS)
 " Claude L (Anna) emp SAD h2616 Altos av (NS)
WEST COAST LIFE INSURANCE CO, R W
Quigley Mgr, 200-201 Capital National Bank Bldg, 1007 7th, Tel 3-1472
 " Constance clk Supt of Schs r1369 7th av
 " Eliz (wid A J) r4628 48th
 " End Rooms P R Roller mgr 465½ J
 " Esther aud SED r924 3d av
 " Evelyn A Mrs nurse Sutter Hosp r1600 E
 " Florence Mrs h1104 Howell av
 " G Wallace (Esther) clk SED h924 3d av
 " Harry driver r725 G
 " Harvey driver Western Oil & Burner Co r1007 6th
 " Helen A Mrs r4411 X
 " Hubert (Elsie) blksmith SPCo h2738 Norwood av (NS)
 " Jack B (Helen) slsmn h2575 Freeport blvd
 " Jack R (Ethyl) emp Selby & Sherratt r rt 2 bx 3170 Del Paso Hts
 " John A (Wilma L) mach hlpr h3324 45th
 " Kath R (wid C E) h2223b E
 " Lester J (Mildred) shtmtlwrk h3526 37th
 " Louis J welder WPRCo
 " M G Co J J Whalen rep office supp 1111 J
 " Margt Mrs clk State Hotel r906 4th
 " Milton H (Mamie R) mech WTCo h1816 Markham way
 " Ollie M (wid Grover) h1579 Virginia av (WS)
WEST PERCY G (Irene) Judge Municipal Court, Court House, h2571 Portola Way
 " Phyllis A h5347 Folsom blvd
WEST REGINALD T (Evelyn S) General Sec YMCA, h1369 7th Av, Tel 3-1863
 " Roy E USA r1579 Virginia av (WS)
 " Russell C (Myrtle J) dentist 1107 9th R 1005 h1609 24th
 " Sacramento Club House 401 Alameda av (WS)
 " Sacramento Fire Department 132 15th (WS)
WEST SACRAMENTO GROCERY (O A Lee and Mrs Edna Lee) Complete Line of Groceries, Meats, Toilet Articles, Soft Drinks, Beer and Wines, Confectionery and Ice Cream, 109 15th near Virginia Av, West Sacramento, Tel 3-7803

MERCHANTS SERVICE BUREAU
CREDIT REPORTS
COLLECTIONS
Ochsner Building
Tel. 3-7471

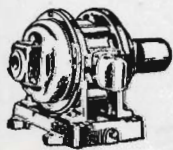

Reliable
Electric
Works
MOTORS

Sold, Bought
Exchanged
Maintenance
Rewound
Repaired
Rented

1831 Que St.
 Sacramento
 Tel. 2-8677

ANDREWS & GREILICH
FUNERAL DIRECTORS

2221 - 28th St.

Tel. 6-3987

RENTALS REALTY LOANS SURETY BONDS MANAGEMENT OF PROPERTY

HICKMAN-COLEMAN CO.

812 J STREET

Real Estate - Insurance

TEL. 3-7951

WEST SACRAMENTO LAND CO, A F Turner General Mgr, Homes and Homesites, Farm Lands, Industrial Sites, Commercial Property, 15th and Netherlands Blvd, West Sacramento, Tel 3-6501 (For further information see page 95 Buyers' Guide and right bottom lines)

" Sacramento Post Office Mrs Pearl Loutensock postmaster 15th cor Netherlands blvd (WS)

" Sllas G (Annie) h3137 2d av

" Thos R (Evelyn) genl sec YMCA r1369 7th av

" Valentine jr (Ella M) USA h3531 1st av

" Wilfred (Evelyn) mech h1600 E

Westall Wm B (Frances) teller SPCo h4970 8th av

Westberg Alma I K Mrs h2016 P

Westbrook Cornelius S (Cleo) driver Lang Trans Corp h1521 Sonoma av (NS)

" Edwin J jr USN r1509 37th

" Edwin M (Mable) eng SBE h1509 37th

" Ross A (Marvel E) (Fredericksen & Westbrook) h1795 10th av

Westburg Albt V bartndr h2426 V

Wester Albt J (Evelyn) slsmn h3432 I

Westerberg Anne L supvr PT&TCO r816 4th av

" Karl W (Anne) pharm Willis & Martin Co h816 4th av

" Mabel A Mrs h4401 T

" Wm P h3742 Bway

WESTERFELD GLADYS M, Sec-Treas-Office Mgr Capitol Chevrolet Co, r rt 1 bx 78 Folsom

Westergaard Adolf C (Charlotte L) auto repr 1900 L h1920 Alhambra blvd

" Blanche tel opr Court House r2405 L

Westergard Harry mtlwrk Bowman's rFruitridge

Westering Kenneth M (Elsie T) bkpr h2500 Portola way

Westerman David carmn SPCo

" Edwin G (Kate A) auto wrecker h4841 U

" Norman E USA r4841 U

" Richd F (Anne) emp SAD h130 Olive (NS)

Westermark J clk r1123 8th

Western Asbestos Co W G Nance rep 720 I

" Auto Supply Co C D Needham mgr 1331 K

" Building Review C D Le Master pubr 906 6th

" Hotel E E Todd mgr 215 K

" Machinery Co W H Keyser mgr 500 N 16th

" National Indemnity Co 926 J rm 1400

" National Insurance Co 926 J rm 1400

" Oil & Burner-Co Primo Dalporto pres Geo Gray mgr 501 7th

" Pacific Railroad Co G W Curtis supt div ofc 1904 J

" Pacific Railroad Co pass depot 1910 J shops 3500 24th

" Pacific Railroad Co (traffic dept) C E Harmon genl agt 1121 Terminal way

" Paper Box Co J W Lambert mgr 916 11th

WESTERN SCHOOL OF BUSINESS, Consolidated with Heald's Business College, 1027 14th cor K, Tel 2-4924 (For further information see page 20 Buyers' Guide)

WESTERN STATES LIFE INSURANCE CO (See California-Western States Life Ins Co)

WESTERN UNION TELEGRAPH CO, F C Burden Mgr, 1109 9th, Tel 3-7441, Branches 1006 4th, Tel 2-7795, 233 N 16th, Hotel Senator and S P Depot

WESTERN VAN & STORAGE CO, A E Travis Pres, A E Maultby V-Pres, Storage and Merchandise Warehousing, 1808 22d, Tel 5-3001 (For further information see page 99 Buyers' Guide and right top lines)

WESTERVELT ELIZABETH, Office Sec Merchants Service Bureau, r3624 22d av

" John C (Mildred A) clk Jones Bros Mkt h3756 5th av

" Thos roofer Star Roof Co of Sacramento r713 Hollister av

Westfall Ralph D (Mary H) phys h3230 W

" Ruth emp SAD r1325 K

" Wm (Florence) mech SAD h714 Capitol av

Westgate Auto Court (E G Schaffnit) rt 1 bx 1394

Westinghouse Electric Supply Co Clark Baker mgr 719 K rm 413

" Electric & Mfg Co W K Cates mgr 719 K rm 411

" Electric & Mfg Co (X-Ray Div) Fred Bourke mgr 719 K rm 412

Westlake Albt R delmn JBCo h1114 25th

" Albt R jr (Cath G) h4125 T

" Geo D (Kate) formn SPCo h3249 C

" Helen G clk DMV r1114 25th

" Jane clk SOCo r2216 9th

" Kate buyer WL&Co r3249 C

" L R h3724 9th av

" Leslie R (Velma G) electn SAD h4932 Bway

" Mary E h706 9th

" Spencer P USA r1710 Fruitridge rd

" Waldon A (Helene) pntr h1710 Fruitridge av

" Waldon T USCG r1710 Fruitridge rd

Westley Hertha R sten DMV r2157 33d

" Wm F blrmkr SPCo

Westlin Waldemar A piper SPCo

Westling Carl B (Winifred O) pntr h3946 3d av

Westmeyer Wm C mach hlpr WPRRCO

WESTMINSTER PRESBYTERIAN CHURCH, Rev Clarence Albert Kircher Pastor, 1300 N cor 13th, Tel 3-6988

" Nursery School Mrs Nancy Davison dir 1300 N

Westmoreland Chas H (Edna S) USA h 3460 T

Weston Alberta typist SDE r1965 36th

" Arth M jr (Kath) slsmn McGee & Thielen h1200 44th

" Doris M clk SPB r469 Pala way

" Ethel L clk Selective Serv Bd r3959 J

" Fern E sten SPB r517 21st

" Fred W (Alberta) emp Mather Field h 1965 36th

" Geo S jr (Doris) USA h469 Pala way

" Henry M (Ethel) asst sec-ofc mgr McGillivray Constr Co r3959 J

" Hugh E (Mary S) aide USEng r1106 11th

" Jesse (Margt) clk h501 29th

" Jessie (wid Geo) emp Hotel Land h2322 Capitol av

" Minnie M dept mgr Hale Bros r718 9th

" R N r517 21st

Borden's Capital Milk

GRADE A

Milk

at your Grocer's or Delivered to your Home

Phone 2-3851

Borden's Capital Dairy Co.

Store Phone 3-3989

NAVLET'S FLOWER SHOP

Flowers-by-Wire

TENTH and I STREETS

MEMBER F. T. D.

Residence Phone 6-0067

SHOP AT SEARS AND SAVE SEARS, ROEBUCK AND CO.

1123 K St., Cor. 12th

Tel. 2-0461

GLOBE
Transfer
&
Warehouse
Co.

PARCEL
DELIVERY

HOUSEHOLD
MOVING

STORAGE

Local
and
Long
Distance
Hauling

PHONE
3-6576

Front and N

**C
A
P
I
T
A
L**

**CLOTHING
CO.**

916 K St.
Phone 2-7445

HICKEY-
FREEMAN
and

SOCIETY BRAND
Clothes for Men
and Young Men

**PERPETUAL
CARE**

EAST LAWN

**CEMETERY
MAUSOLEUM
CREMATORY**

Folsom Blvd. at 46th

Dial 5-3033

WESTON

- " Ralph E (Ruth E) tchr SJC h1617 8th av
- " Ralph E jr r1617 8th av
- Westover Freda A clk PT&TCo r2000 Sloat way
- " Wm H (Freda A) auto repr 1715 11th h 2000 Sloat way
- Westphal Ralph W (Nina M) mech McLaughlin Sht Mtl Wks h2865 10th (NS)
- " Vina M clk SED r2865 10th (NS)
- Westphall Edw (Margt) slsmn h1411 Q
- " Frank O (Eva J) refrig eng J N Blair & Co h2407 Alhambra blvd
- Westwood Walter H (Ida M) r1015 North B
- Weterick John E (Mary) gro 3401 53d
- Wetering Ernest C (Nellie) emp SAD h1617 Virginia av (WS)
- Wetherbee Wm S (Myrle J) mgr Diamond Match Co h5031 San Francisco blvd
- Wetklow Albt (Mary) lab State Controller h4221 Sonoma av
- Wetmore Clara emp SAD r1017 14th
- " Eliz S clk SBE r1217 15th
- " J L USA h1017 14th
- " Lynde A (Margt) pro-asst cash BofA h 300 San Antonio way
- " Myron W (Nonnie M) bldg contr 2216 23d
- Wetterau Geo G (Nellie K) (Paris Cleaners) h1130 2d av
- " Mary A (wid Gus) r2704 18th
- " Peter (Jennie) pntr h2513 27th
- Wetterauer Eug watch repr 427 12th
- Wettstone Laura r915 T
- Wetzel Walter S (Doris) clk SAD h812 Bway
- Weubbe Wm E (Louise) eng h3583 N
- Wexler Fred K (Mona) swtchmn h3886 Attawa av
- Weyand Edw D (Florence) mgr Sacramento Roofing & Insulation Co h2556 14th
- " Marie clk Capitol Tractor & Equip Co r1605 F
- Weyant Chester (Mary) r405 9th
- Weyel Carl (Madeline) USA h2522½ J
- Weyh Estelle M Mrs emp Hotel Land h 3931 L
- Weyhre Herbt E registrar State Contractors License Bd rElks Club
- Weymouth Sylvina Mrs h1714 8th
- Whalen Bernice emp SAD r1716 H
- " Clara J Mrs sten SAD r2014 28th
- " Dorothy emp SAD r2754 Marshall way
- " Hugh J (Helen M) teller BofA h3025 27th
- " Jas baker r1617 7th
- " Jas E (Augusta) h1701 J
- " John J (Geraldine M) rep M G West Co h2400 27th

WHALEN'S PHARMACY (C W Curtis) Prescriptions, 1825 Del Paso Blvd (North Sacramento) Tel 9-1238

- Whaley Fred emp SAD r205 Dos Rios 12th
- Whalin John O (Victoria L) carp h3936 Bway
- Whaling John J r3713 Stockton blvd
- Whalley John jr (Ruth E) printer Berry Haskell h5300 J
- Whallon Ava W sec SDE r2761 25th
- " Ella M (wid S N) h2761 25th
- Wharry Jas L (Elenore) USA h2910½ Q
- Wharton Clarence O (Marian) h2315 24th
- " Delbert emp C Swanston & Son r rt 8 bx 5767
- " Donald J (Clara) emp State Box Co r 1620 15th

WHARTON

- " Earl R (Marjorie) h817 24th
- " Ellen M emp SAD r817 24th
- " Frances sten SDSW r1720 N
- " J C (Mary) h2610 L
- " Jack E (Sunshine Hatchery) r2610 L
- " Josephine (wid W L) h2221 W
- " Martha (wid Jerome) h1616c 11th
- " Mary Mrs nursing home 2610 L
- " Maude F Mrs cnrywkr h2415 23d
- " Percy S (Bertha) apt mgr h824 20th
- " Robt (Helen) pntr r1009a I
- Wheadon Dale T (Anita G) police SPD h 2233 12th av
- " Geo T (Emma) h3043 Marshall way
- Wheat Dorothy M r1011 20th
- " Laura M (wid H I) nurse h1011 20th
- " Mack H (Bertha M) h2904 P
- Wheatley Carl J (Eudora B) mgr Cal Ice Co and Grace Bros Inc h600 Jones way
- " W R h3409 J
- Wheaton Winifred G (Josephine) h320 41st
- Wheel Hotel P W Gardner mgr 118 J
- Wheeler A Sutton (Irene A) civ eng SDWR h3076 24th
- " Ace driver r1901 35th
- " Alice C (wid S C) h2319 X
- " Avenell r1617 I
- " Chas M (Emma C) clk Homestead Lbr Co h5400 Santa Barbara av
- " Clark C (Lorraine) h1179 Perkins way
- " Dolores A Mrs waiter r1104 G
- " Effie J Mrs supvr Selective Serv Bd h 2217 H
- " Eileen M clk USEng r2319 X
- " Eliz r622 O
- " Elliott B USMM r3447 College av
- " Elliott H (Margt B) farmer h3447 College
- " Emma E Mrs waiter Hale Bros h313 20th
- " Everett C dep Co Clerk r2319 X
- " Everett C (Frances L) mech SAD h2828 J
- " Ferne F Mrs driver PG&ECo r5033 11th av
- " Frank D (Minerva) mech Dana Motors r rt 2 bx 1847
- " Genevieve A (wid Geo) r5421 10th av
- " Geo B r1012½ 9th
- " Geo S (Maud E) h1527 8th
- " Georgia h2204 H
- " Gordon L (Lucy E) eng h576 35th
- " Gordon W USA r576 35th
- " Grace h1408 I
- " Jas E (Fern) emp PT&TCo h5033 11th av
- " Jas F (Nellie) h3512 2d av
- " Loren E (Marie) clk W P Fuller & Co h3109 16th
- " Loring S (Ida) jan City Hall h820 O
- " Marie Mrs sten SBE r3109 16th
- " Marjorie M Mrs h2414 19th
- " R O r430b 10th
- " Ray (Mary) mech h430 10th
- " Robt (Stella) USA h1018½ 25th
- " Roy (Marjorie J) clk Henderson Bros h 2326 D
- " Walter E (Louise) radio repr 627½ 12th r1516 F
- " Walter N (Iva M) real est 2975 35th h 3237 9th av
- " Wm A (Tresa E) h2617 U
- " Wm H (Bertha) emp SAD h428 21st
- " Wm M emp Setzer Box Co r rt 5 bx 7812
- " Wm O (Erma M) driver h3328 9th av

LAVENSONS INC.

Since 1877

Shoes for the Entire Family

1018 - 1020 'KAY DIAL 3-1791



RETAILERS CREDIT ASSOCIATION

1005 J St. Tel. 3-6811

Reports Collections Adjustments

Wheelian Gladys h1305 24th
 " Winnie r1305 24th
 Wheelock Jas L (Elsie) USN h4100 42d
 " Saml A (Phoebe) emp SAD h1135 48th
 Whelan Alyce M sten USES r2312 4th av
 " Hazel clk r1906 P
 " John (Beatrice) emp SAD h1512 N
 " Jean F r2709 Florence pl
 " Jos H h2312 4th av
 " Wm L (Edna M) supt Swift & Co h1615 Maryland av (WS)
 Whelchel Clara M tchr r5341 S
 " Marie clk r1227½ J
 Whelden Eleanor clk SDSW r2509 Castro way
 " Ruth N sten SPB r964 McClatchy way
 " Vernon W (Eleanor) armature winder PG&EC h2509 Castro way
 Whetstone Elvin E (Edna M) cook h2709 H
 " Virginia (wid Herbt) h2205 K
 Whiddon Eug V (Edna) blksmith hlpr WP RRCO h3425 21st av
 " Fred (Clara) emp F F Smith & Co h3641 52d
 Whillier Chas r3200 C
 Whipple Chas H (Vera) emp SAD h400 Dos Rios 12th
 " Harlo W (Fannie C) clk State Library h1738 Kenwood (NS)
 " Laura M (wid Orrin) h1023½ 33d
 " Mabel E (wid D A) r904 Q
 " Macklyn H (Mabel M) photocopyist Secretary of State h2825 X
 " Ola Mrs h621½ 15th
 " Opal M typist r904 Q
 " Raymond J (Louise E) carmn SPCo h 3948 Franklin blvd
 " Robt D (Anna M) mech SAD h904 Q
 Whippo Glynn R (Phyllis) whsmn Firestone Stores h1021 H
 " Phyllis S Mrs clk C-WSLICo r1021 H
 Whisenant Ida stdt nurse Sac Hosp r2315 Stockton blvd
 Whitaker Alf A (Bernice B) emp SBE h1375 44th
 " Annie B (wid W C) h4832 12th av
 " B June sten rYWCA
 " Baxter O (Mildred) carp SAD h3211 4th av
 " Clement S USA r2725 7th av
 " Dale r3728 47th
 " Drusilla W (wid O R) h1520 20th
 " Elijah S (Patricia) eng SDH h2625 17th
 " Emily Mrs h2722 24th
 " Emma cash E I Du Pont de Nemours Co r 2784 Portola way
 " F J h2784 Portola way
 " Florence emp RCA
 " Geo E (Jane) printer h1021 Howell av
 " Geo L div mgr SR&Co r2516 San Jose way
 " Georgiana clk C-WSLICo r1217 O
 " Grace credit asst WL&Co r2516 San Jose way
 " Guy P (Lola B) emp SAD h3728 47th
 " Harriett E Mrs h2725 7th av
 " Irene W (wid R C) h3139 33d
 " John A (Martha L) h3425 50th
 " Leslie C (Gladys S) tchr SJC h2930 23d
 " Louis A (Winnifred E) (Highland Pharmacy) h2916 22d
 " Mildred clk SDE r3211 4th av
 " Ono W (Mae) carmn WPRRCO h3208 12th av
 " Raymond L with USEng r626 55th

WHITAKER
 " Rebecca B (wid J P) r3720 Bway
 " Roland J USN r3425 50th
 " Treasure tchr h969 Alamos av (NS)
 Whitcomb Ben E (Eunice) emp SAD h801a Kemble
 " Blanche T Mrs tel opr h1405 G
 " Geo C (Winnifred P) h4026 Solano av
 " Homer A lab City Water Dept r1317 18th
 " Virgil (Caroline) emp SAD h771b Kemble
 " Winnie clk DMV r4026 Solano av
 Whitcraft Anna K r1347 54th
 White Ada L r1242 Isabel
 " Albt h1107a F
 " Albt mach WPRRCO
 " Albt L (Zelma) police SPD h900 McClatchy way
 " Alberta J sten State Compensation Ins Fund h1316 N
 " Alex h2600½ H
 " Alex J r206 L
 " Alex P (Alexandra) delineator SDWR h 3448 63d
 " Alice F Mrs barber 503 19th h1900 E
 " Alice L h3945 T
 " Amanda (wid J W) h4420 14th av
 " Andw B (Marion) h592 Santa Ynez way
 " Anna M Mrs r2309 Sloat way
 " Arth H (Bunny) driver h1902 28th
 " Arth N h1500 15th
 " Arth O h1107 F
 " Ballard jr (Barbara) emp SAD h642 Perkins way
 " Bertha (wid Stevenson) h1807 14th
 " Beulah M clk Sutter Hosp r2910 P
 " Bremmer B (Nina B) vet h2717 6th av
 " Brendly r1515 4th
 " Carl C (Thelma) USA h1816 O
 " Carroll D lab r3600 62d
 " Chapman M supvg dentist City Dental Clinic r1114 39th
 " Chas A r1809 40th
 " Chas B (Thelma) valuation eng SBE h1325 40th
 " Chas G (Grace) mach SPCo h3811 Jefferson av
 " Chas R (M Gertrude) clk PO h2784 42d
 " Clara L Mrs slswn H Wachhorst Co r2710 Castro way
 " Clarence E mech r3527 Stockton blvd
 " Clarice teletype opr SDCl&I r1217½ G
 " Cora E (wid W J) h5110 14th av
 " Delbert N (Fern) h2704 13th
 " Dolly electn SAD h1610b G
 " Dorothy E typist USEng r500 Cantaller (NS)
 " Earl R (Dorothy C) br mgr Safeway h 3325 22d av
 " Edith (wid F G) h2000 E
 " Edlo r1621 I
 " Edmond (Nannie) h3527 Stockton blvd
 " Edw F h3324 6th av
 " Edw G (Ethel) chauf h1909 50th
 " Edwin H (Mary) h643 5th (B)
 " Eliz W Mrs nurse Sutter Hosp r1141 35th
 " Emma (wid John) r2600 J
 " Eric A (Eliz) clk F F Smith & Co r2700 Echo way (NS)
 " Erle R (Hazel G) emp SAD r1571 Pennsylvania av (WS)
 " Ernest G (Nellie) emp SAD r3064 Marshall way

BONMARCHÉ

NORTHERN CALIFORNIA'S FASHION LEADER

K St. at 11th



Willys
Americar



Transport
Motor
Company



1511 Kay

Tel.
2-9068

REAL ESTATE
and
INSURANCE

JONES e BRAND
e HULLIN, INC. (A)

803 J
STREET
Tel. 2-8961