

**Mortgage  
Realty  
Co.**

815 J Street

Phone  
2-6951

**GENERAL  
REAL ESTATE  
MORTGAGE  
MANAGEMENT  
SERVICE**

**Real Estate  
Loans  
5% and  
6%**

**Mortgage  
Realty  
Co.**

815 J Street  
Phone 2-6951

**BRADDOCK'S  
SHOE  
STORE**

**ENNA  
JETTICK  
SHOES**

FOR WOMEN

**JARMAN'S  
SHOES**

FOR MEN

908 J St.

PHONE  
3-8663

**ICE 3-1961**

PHONE

OFFICES 9TH AND D STS.

**CONSUMERS ICE &  
COLD STORAGE CO.**

Sacramento, California

PLANT 8TH AND D STS.

**HAWK**

" Robt (Ceryl) firemn SFD h4801 8th av  
" Roland defense wkr SAD r2007 J  
Hawke Alf S ptrnmkr SPCo r1907 P  
" Bessie orderly Sac Hosp r710 L  
" Chas W (Ola M) pharm r1907 P  
" Dewey J (Mattie) drftsmn SPCo r1907 P  
" Julia S drftswn SPCo  
" Lenora C (wid A J) h3207 San Jose way  
" Mary J Mrs h1907 P  
Hawking Chas (Jennie) welder h1149 Sonoma  
av (NS)  
Hawkins Barbara emp SAD r1816 O  
" Celia (wid F D) r208 E El Camino (NS)  
" Darrell (Norma L) USA h2008 N  
" Donald r2209 Capitol av  
" Dorothy D serv rep PT&TCo r2031 I  
" Ella r2985 Marysville rd (NS)  
" Fredk D (Theodora) gas sta 200 E El  
Camino (NS) h208 do  
" Geo C pntr SPCo  
" Georgina (wid C A) h2780 24th  
" Iris I sten SED h1021 H  
" J Gordon emp PT&TCo r428 J  
" Jessie Mrs clk CDSW h440 41st  
" Lois M clk US Eng r2520 W  
" Norma L sten C-WSLICo r2008 N  
" Orval blrmkr SPCo r2725 29th av  
" Rhetta L clk SED h1526 U  
" Robt F r2031 I  
" Toni emp SAD r1601 12th  
" Virginia A (wid J C) maid Sac Hosp h3970  
1st av  
" Walter J (Eloise L) h3640 56th  
" Zera M (Oramae) eng US Eng h617 24th  
Hawks Andw G (Lillie) h1207 X  
" Miles O mach SPCo  
" Prudence S emp SPCo  
Hawksworth Wm clk r1121 5th  
Hawley Edson H (Madge) h3132 2d av  
**HAWLEY JOHN B (Nellie) Pres Luppen &  
Hawley Inc, h2443 Portola Way, Tel  
6-0631**  
" John E (June B) USN r2443 Portola way  
" Nancy W (wid Geo) h1100 N  
" Prudence N r2443 Portola way  
" Wm A jr (Iris) br mgr Foster & Kleiser  
Co h1355 46th  
Hawman Gladys clk r1421 12th  
Haworth Cyril (Mary) USA r1730 H  
" Cyrus shipydwr h3713 20th av  
" Inez tchr Pub Sch r1621 3d av  
" Jas W osteo 1107 9th R327 rWoodland  
" Jay D (Helen T) bldg contr h2142 7th av  
" Lorraine r1727½ I  
" Luther R (Inez K) slsmn News Publishing  
Co h1621 3d av  
" Morris W (Edith M) phys 1127 11th R610  
r1897 11th av  
" Ralph C (Lennie) cnrywkr h1727½ I  
" Ralph L (Grace H) barber h5021 15th av  
Hawserman Martha M Mrs anesthetist Sutter  
Hosp rFair Oaks  
Hawthorne Carlisle E (Margt) asst eng City  
Eng h4700 D  
" Mary A Mrs supvr nurse City Health Dept  
r1632 42d  
" Thos P (Mary A) civ eng SDH h1632 42d  
Hawtreys Elsie M asst dept mgr Hale Bros  
r301 25th  
" Mary C slswn Sherman Clay & Co r1820  
Bway

**HAWTRY**

" Melvin W USA r301 25th  
" Ray E (Elsie F) clk PO h301 25th  
Hawxhurst Benj N (Evelyn) h5420 S  
Hay Adelbert T tchr SJC r2315 W  
" Albt J (Marie) driver h2227 32d  
" Constance Mrs tchr Pub Sch r2315 W  
" J A Mrs h1414 17th  
" Jack L (Maxine) mech SAD h805 S  
" Leroy H tchr Pub Sch r2740 Portola way  
" Roy C (Marie) emp SAD h2524a Kit Car-  
son  
" Soren P (Anna) h1017 26th  
" Walter E h1622½ H  
" Wm D (Agnes E) h947 Robertson way  
Haycock Lottie A (wid T P) r3716 Miller way  
Haycock Mildred typist SDE r2405 I  
Hayda Cath C Mrs r920 24th  
Hayden Anna h718 9th  
" Chas F (Eliz) h616 28th  
" Fred M barber Peter Del Ponte r418 L  
" John B (Lydia A) h912 45th  
" John W (Olivette) h701 48th  
" Lou-Eliz sec DMV r717 39th  
" Marcella Mrs nurse Mercy Hosp  
" Sabra M tchr Pub Sch r1326 N  
Haydis Lillie Mrs h2307 I  
Hayen Aileen N typist DMV r1412 N  
" Elwood F (Edna) h3928 McKinley blvd  
" Marie tchr Pub Sch r rt 7 bx 3944  
Hayes Arnold E (Jeanette P) emp City Waste  
Removal Dept h2963 44th  
" Arth (Onalee) emp SAD h755 41st  
" Arth W (Beulah) h2624 18th  
" Betty tel opr r801 14th  
" Blanche Mrs h1209 20th  
" Cleo M h1601 12th  
" Donald waiter Walgreen's r3960 Roosevelt  
ct  
" Earl (Nina) logger h3431 22d av  
" Edw porter Sac Hosp r1912 37th  
" Edw A (Louise) h1613 Caramay way  
" Egbert driver r715 Capitol av  
" Ellena clk J C Penney Co r3960 Roose-  
velt ct  
" Faith M Mrs clk C-WSLICo r3023 32d  
" Floyd (Ada M) inspr Mather Field h1714a  
Q  
" Frank brkmn r906 4th  
" Harley (Alice) photog SAD h2649 Free-  
port blvd  
" Hazel Mrs h1326 N  
" Henry H (Cynthia) carmn SPCo h1810 Q  
" Jack P (Gladys) cond h1825 1st av  
" Jas M (Effie L) electn SAD h3516 34th  
" Jasper r526 N  
" John E (Mildred) troublemn PG&ECo h  
240 Birch av  
" Julia r720 N  
" Laura E Mrs h1081 Frenza av (NS)  
" Lee L cbtmkr 104 E (B)  
" Levi V (Corinne O) butcher C Swanston  
& Son h3216 8th av  
" Lillian T clk SDC r1505 9th  
" Mervin emp SAD r1801 H  
" Nancy marker French Model Lndy r rt 8  
bx 1653  
" Nell C forwn SPO r3707 J  
" Oliver B (Mary) asst sls mgr SOCo h520  
36th  
" Patk H (Winifred) h948 Fremont way  
" Pauline Mrs emp SAD r2525 13th (NS)

**SERVICE WITH A SMILE**

Look for the Blue Car with Silver Stripe and Big Top Light

**GREYHOUND TAXI - Phone 3-3961**

# Watrous-McClory Co.

## INSURANCE

EVERY FORM OF PROTECTION INCLUDING LIFE INSURANCE

TEL.

3-2071

916 11th St.

(Bet. I and J)

**HAYES**

- " Rebecca (wid John) h1409 5th
- " Robt (Faith) supvr PG&ECo h3023 32d
- " Robt E clk SAD h715 N
- " Roy P (Lillian) linemn h1505 9th
- " Theo H (Ellena) driver Western Oil & Burner Co h2731 16th av
- " Veda E Mrs r4409 G
- " Walter (Frances) emp SAD h2519 Freeport blvd
- " Wm C (Vivian) X-ray techn h1912 37th
- " Wm L h3034 9th av
- " Wm L (Mae J) atdt City Corp Yds h2912 C

- Hayford Clarence G (Gladys M) slsmn L H Clawson Co h2700 10th av
- " Emma W Mrs C S pract 1007 7th R619 h1301 39th
- " Gladys M tchr SJC r2700 10th av
- " Oscar S (Lena P) mach SAD h3042 11th (NS)

- Hayhurst Betty key punch opr SED r2975 32d
- " Genieve M bkpr r2908 O
- " Robt E USN r2908 O
- " Thos B (Maude B) jan SBB&G h2908 O
- Hayman Harold (Lillian) USA h2009 10th
- Haynes Betty T tel opr McClatchy Realty Co 717 24th

- " Floyd H driver SR&SCo r1104 E
- " Harry R (Ruth H) agt NY Life Ins Co h1323 41st
- " Joe lab SPCo
- " Lorraine slswn Pay Less Drug Store r rt 8 bx 4072
- " Merrie H slswn Hale Bros r5218 Folsom blvd
- " W David (Helen) driver h3327 53d

- Haynie Chas R (Eulala L) mach Capital Mach & Welding Wks h203 Oakmont av (NS)

- " LeeRoy (Fannie) carp h225 Delecia (NS)
- Hays Clarence F (Ruby J) dairyrkr h932 Las Palmas av (NS)
- " David G (Joanne) slsmn h1307 Teneighth way
- " Donald S (Hettie F) civ eng SDWR h2116 Marshall way
- " Fred J (Mary) USA h1713 Kenwood (NS)
- " Gene r2209 Capitol av
- " Georgia (wid R L) r2401 Sloat way
- " Harland S mach SPCo
- " Isaac N porter r602½ Capitol av
- " John clk r1206 6th
- " Phyllis beauty opr h1808 P

- HAYS RAY W, State Adjutant General, r Elks Club

- " Ruby J Mrs clk F B Hart r932 Las Palmas av (NS)
- " Russell D (Marie) carrier PO h427 21st
- Hayse Kenneth USA r3151 Bway
- " Mavis M Mrs clk SDSW h3151 Bway
- Haystead Clarence USMC r3956 2d av
- " Jos A (Margt A) h3956 2d av
- Hayt Walter V (Clara B) rancher h669 55th
- Hayward Geo B (Sarah E) h3203 Freeport blvd
- " Geo E (Emma L) slsmn The Morrissey Co h2477 41st
- " Harold A (Ruth) USN h1120 37th
- " Jean r3120 Montgomery way
- Haywood Claude (Florence) carp h2662 Rio Linda blvd (NS)

**HAYWOOD**

- " Eliz matron WL&Co r527 7th
- " Jon A (Eliz G) USA h1527c 7th
- " Rena Mrs h1514½ 5th
- Hazel Wm (Margt) h1103 North B
- Hazelbush Raymond (Lollie) r3308 Serra way
- Hazelton Nedra R typist USBR r2040 Bidwell way

- " Ray E (Annie) emp SAD h3416 I
- " Robt J mach Capital Mach & Welding Wks r322 19th
- " Wava beauty opr WL&Co r1415 G
- Hazelwood Mildred tel opr r1417 52d
- " Robt W civ eng r1920 25th

- Hazen Dudley C (Mabel) h401 Santa Ynez way

- " Edw F (Eunice) mech h2224 29th
- " Erma Mrs r1615 14th
- " Eunice clk PT&TCo r2224 29th
- " Herbt Z mach SAD r2013½ O
- " Josephine (wid C I) h1728 I
- " Robt Z h2013½ O

- Hazlet Geo R (Gladys) prsmn Sac Bee h422 27th

- Heacock Virginia M Mrs typist SED r1906 N
- Head Agnes S nurse Mercy Hosp r2121d O

- " Henry A (Agnes) eng SAD h2121d O
- " Inez Mrs h2326½ 21st
- " Ray D (Hazel) techn SDCI&I r1067 57th

- Headington Rolland W barber WL&Co rRio Linda

- Headley John E (Effie) h3824 3d av
- Heady Bertha S (wid S D) r3630 6th av

- " Carl D (Francie) welder WPRRCo h3652 Bret Harte ct

- HEALD'S BUSINESS COLLEGE, L W Peart Pres-Mgr, 1027 14th cor K, Tel 2-4924 (For further information see page 20 Buyers' Guide)

- Heale Dudley G (Eloise) emp BCDCo h1648 36th

- " Gordon K sound techn r1627½ Q
- Healey Edw L (Myra) USA h2716 18th
- " John R (Margt) emp SAD h1315 24th
- " Lucile tchr Pub Sch r1517 11th
- " Marie (wid Louis) h319 14th
- " Timothy r1302 8th
- " Wilma M clk SBE r3924 Bway

- HEALTH SPOT SHOE SHOP, John C Hood Mgr, Scientifically Constructed, "Straighten Up Weak Feet," 928 J, Tel 3-4294

- Healton Max M (Alberta) h1416 23d

- Healy Jas B (Dolores) referee SED h3133 16th

- " Louise slswn MW&Co r725 L
- " Thos W (Freida) (Piston Ring Shop) h 1010 48th

- Heany Dorothy clk SDE r1410½ J

- Heaps Richd L (Betty-ann) clk h320 26th
- Heard Andrew J (Eliza C) r718 Capitol av

- Hearl Wm J (Esther J) mach SPCo h4608 Freeman way

- Hearold Clyde carmn SPCo

- " Flora Mrs h3833 36th
- " Owen E USA r3833 36th

- Hearst Ethel tchr Pub Sch r rt 7 bx 5746
- Hearst-McCart Hattie dietitian Sutter Hosp r1308 28th

- Heason Geo J (Marie P) slsmn Graybar Elec Co h1709 Berkeley way

- Heater B Edw r1318 El Monte av

# H A L L E BROS.

Northern California's Largest Department Store

K St. at Ninth  
SACRAMENTO

PHONE  
2-7871

# D O L A N

BUILDING MATERIALS CO.

One of Northern California's Largest Complete Building Material Supply Houses

Alhambra Blvd.  
at P Street



Telephone  
6-6481

ARTHUR D. CARR

Personal Service in Northern California

AL MATTHEWS

## Board of Trade of Sacramento County

Specialists in the Liquidation of Past Due Accounts

400 OCHSNER BLDG., SACRAMENTO

TELEPHONE 2-0454

**DODGE  
Plymouth**

**MILLER**

**AUTO  
CO.**

**1415 Broadway  
Tel. 3-5951**

*A Record of  
31 Years  
Reliable Service*

Phone 3-5963

**Associated Underwriters, Inc.**

S. M. SWANSON, Pres.

"SERVING EVERY INSURANCE NEED"

Suite 935 Forum Bldg.



**W. P. Fuller & Co.**

"SINCE '49"

**PAINTS -- GLASS -- WALLPAPER**

1013 12th St.  
Retail Store  
★  
Telephone  
2-1061

- Heath Alice Mrs r4632 14th av  
 " Carl M (Ruth) USA r925 Blackwood (NS)  
 " Clark (Betty) USA r2015 H  
 " Edw S (Stella) slsmn BCDCo h2959 Sac blvd  
 " Elsie Mrs with Mercy Hosp h2217 10th  
 " Everett E USA r2217 10th  
 " Francis emp SAD r1307½ P  
 " Grace D tchr Pub Sch r4127 H  
 " Harry H (Onie) watchmkr 1010 9th h1024 4th av  
 " Kenneth O (Louise) emp SAD h1500 El Monte av (NS)  
 " Leoni C r1127 12th  
 " Margt J sten r2217 10th  
 " Naomi A sten OPA r1415 G  
 " Nellie N sten DMV r1024 4th av  
 " Silas emp SAD h1235 I  
 " Wm G slsmn BCBCo rYuba City
- Heather Alice E Mrs r4716 U  
 " Florence M sten BofA r4716 U  
 " Ora P (Florence M) USA h4716 U
- Heatherton Patricia clk r1625 28th
- Heathman Clyde F (Florence D) tchr SJC h 3071 Franklin blvd
- Heaton Alf S driver J R Reeves r rt 3 bx 505  
 " Clyde L r4618 Parker av  
 " June A h3959b M  
 " Kenneth H vulc Schwab Tire Co rBryte
- Heatwole Chas A (Ida) restr 813 7th
- Heavner Aug emp City Waste Removal Dept r1825 2d
- Hebbard John r321 C (B)
- Hebeisen Herman T optom E L Deschler r1008 19th  
 " Louise K Mrs florist Bell Conservatory Co h1132 37th  
 " Louise M r1132 37th
- Heber Aug H (Ruth) carp h669 5th av  
 " Emil (Katie) (Mission Theatre) h1100 47th  
 " Henry mgr Mission Theatre r1100 47th  
 " John (Mary) jan SBB&G h916 8th av  
 " John jr r916 8th av
- Hecht Chas H (Frances) h1077 6th av  
 " Frank P (Mary) h1530c 30th  
 " Harold C USA r1077 6th av
- Hechtman Jack (Helen) with T-DCo h1600 4th av  
 " Judson O (Flora W) h1805 45th  
 " Walter I r929 46th
- Heck Edna L mach SPCo r1926 Netherlands blvd (WS)  
 " Gordon S (Edna L) blksmith SPCo h1926 Netherlands blvd (WS)  
 " Steve toolkpr Grant Union High Sch rDel Paso Hts
- Hecke Martha tchr Pub Sch r2114 16th
- Heckendorf Percy C dir State Dept of Prof & Voc Standards rElks Club
- Hecker Harry A (Mildred) h1770 9th av  
 " Harry G (Mary) electn h3024 G
- Heckes Carl L (Ruth) carp SAD h2909 13th av  
 " Geo H (Marcelle) emp SAD h1732 Larkin way  
 " John (Evelyn) h941 42d
- Heckle Clarence (Gladys) carp h970 Acacia av (NS)
- Heckler Chas (Martha) USA h1730 H
- Heckman Robt J (Florence) USMM h3565½ 5th av  
 " Stanley (Verna) emp SAD h1310 Acacia av (NS)
- Hecox Clarence E (Ola P) glazier SM&LCo h3124 San Diego way  
 " G L lab WPRRCO  
 " Glen R (Myrtle) emp SAD h4920 14th av  
 " J T bartndr h900 G  
 " Ovel C (Pauline F) inspr WPRRCO h5269 14th av
- Hedden Jack USA r1912 11th  
 " Ralph H (Mary A) cond h1912 11th  
 " Robt mech SAD r511 L  
 " Robt restrwkr J F Franuzich
- Hedegrove Geo mech Lang Trans Corp r rt 1 bx 1783 (WS)
- Hederstedt Paul W (Ruth) slsmn h421 33d
- Hedge Ethel Mrs drsmkr 1428 F  
 " Martin mgr Auto Glass Shop r1612 J  
 " Mattie A r904 Sonoma way  
 " Melvin E USA r1428 F
- Hedgepeth Wesley F (Emma) millwkr h3040 1st av
- Hedges Harrison G (Carolyn W) mech SAD h2214½ 9th  
 " Laurel M Mrs typist SDNR h2543 Sac blvd  
 " Ralph atdt Citizens Mortuary Co r2301 J
- Hedlund Carl R (Eleanor) bkpr C N Bank h 1101 Alabama av (WS)
- Hedlund Lottie (wid C S) r950 Perkins way
- Hedrick Iva I Mrs beauty opr h1926 28th
- Hedwall Carl J (Christina) sausage mkr Clauss & Kraus h408 21st  
 " Fred A (Eletha M) sausage mkr Clauss & Kraus h2208 C
- Heeney Chas S h4901 C  
 " Clarence (Maurice) r603 15th
- Heer Albt A (Lillian) lawyer 926 J rm 1100 h2715 21st  
 " John J (Stella) h122 Tivoli way
- HEEREN JOHN C (Kathleen) Mgr Personal Finance Co of Sacramento, h1112 13th Av
- HEESEMAN INC, B T Gregg Pres, Men's Clothing, 1022 K, Tel 2-2913 (For further information see page 24 Buyers' Guide, left bottom and right side lines)
- Heffernan Helen chf of div State Department of Educ h3416 Land Park dr  
 " Thos P (Rose M) pntr SAD h5835 5th av  
 " Walter R mech Miller Auto Co rWoodland
- Heffley Lester R (Flossie) emp Mather Field h1315b D
- Hefflin Fred W h3727 1st av  
 " Wm mech SAD h3727 1st av
- Heffner E A (Louise) USA h1010 14th  
 " Louise Mrs slswn Enos Dept Store r1010 14th
- Heflin Christ emp SAD r1511 Capitol av  
 " Walter B (Mattie) emp SAD h1234 Delta
- Hefner Ann F Mrs r1118½ 7th
- Hefnea Harold (Ann) slsmn h3400 H  
 " Juanita clk r1461 52d  
 " Robt K mech r1461 52d  
 " Robt R (Patricia) electn SAD h858 54th
- Heft Arth S USA r2601 Donner way  
 " Mabel L Mrs sten State Controller r914 N  
 " Mildred D clk r2601 Donner way
- Heg Wholesale Co G W Hegewald mgr novel-ties 513 J
- Hegewald Geo W (Mary) mgr Heg Wholesale Co h1373 40th

Northern California's  
Largest Home Furnishers!

**BREUNER'S**

Sixth and K Streets

SACRAMENTO

# DAGGETT FUNERAL HOME

Thoughtful Modern and Reasonable Funeral Service

Phone 2-0755

INVALID AMBULANCE SERVICE

Phone 2-0755

Hegg Agnes E clk PG&ECo r816 16th  
 " Conrad T (Agnes) clk City Water Dept h816 16th  
 " Evelyn emp SAD h715 11th  
 Hegg Evelyn emp SAD h715 11th  
 Heggie Norman H (Janet L) lab h1630 12th av  
 Hegglin Jos A (Thelma R) mtrmn h4810 U  
 Heglen Arch driver Union Taxi Co h812 9th  
 Heglmeier Geo J (Freda) custodian Pub Sch h4214 14th av  
 Heglund Henry W carmn SPCo  
 " Peter (Hannah) h1464 51st  
 " Wallace H porter SPO r2433 2d av  
 Hegseth Carla I emp SB&LCo r6501 Eastern  
 Hegsted Chas H (Leone) barber 2105 1/2 Del Paso Blvd (NS) h119 W Grove (NS)  
 Hehle Mary Mrs h rear 4931 15th av  
 Hehr Wm (Christina) welder h4825 T  
 Heidbreder Clarence J (Florence M) mech SAD h3117 3d av  
 Heideberg Apartments Mrs Leona Keil 2001 Capitol av  
 Heidenreich Nora Mrs h2421 23d  
 Heidrich Beatrice Mrs smstrs r626 1/2 J  
 Heidrick Frank (Florence) emp SAD h165 Fernley av (NS)  
 Heidt Chas H carmn SPCo  
 " Eliz R clk SED r rt 5 bx 7622  
 " Emil (Frances) emp SAD h3883 8th av  
 Heidtman Amelia D sten BofA r1017 S  
 Height Ethel J sten Shell Oil Co r1714 1/2 S  
 " Geo lab r319 2d (B)  
 " Lillian Mrs h1714 1/2 S  
 Heil Apartments 1600 9th  
 " Grace Mrs mgr Heil apts h1600 9th  
 " Kath M Mrs h3032 Santa Cruz way  
 " Milo G (Mona) refrig eng J N Blair & Co h2172 Shielah way  
 " Mona E sten SDI r2172 Shielah way  
 " Norris blrmkr SPCo  
 " Robt L (Helen M) meat ctr Armour & Co h3702 25th av  
 Heilbron Aug F (Margt H) USA r2239 Marshall way  
 " Edwin r704 O  
 " Henry A (Hazel) slsmn h1540 39th  
 " Margt Mrs tchr Pub Sch r2524 8th av  
 " Marie E Mrs h704 O  
 " Millard J USA r1540 39th  
 " Sadie M (wid Otto F) h2329 Portola way  
 Heilman C D r805 K  
 " Edw J (Andrad) copy rdr Sac Bee h 2817 I  
 " Geo M (Ramona J) clk SDSW h2001 26th  
 " Michl H (Stasia) dep Co Assessor h825 36th  
 Heilrath Robt h415 19th  
 Heim Alvin W (Evelyn P) eng dept SAD h 3516 35th  
 Heimbaugh Harry T (Madge) whsmn h828 E  
 " Rose J r828 E  
 " Vereus E (Geraldine) cond h1920 16th  
 Hein Anton F (Cath) clk Dallman Supp Co h617 23d  
 " Elsie J key punch opr SBE rFranklin  
 " Frank A lab CPCorp r rt 7 bx 5604  
 " Harry C carmn SPCo  
 " Marcella sten R H Schwab r1329 Vallejo way  
 " Otto (Midway Auto Wreckers) r rt 7 bx 5604

Heinbockel Dorothy M clk SED rElk Grove  
 Helndl Lawrence F (Helen) emp SAD h1220 Delta  
 Heine Ernest mech r513 1/2 K  
 Heinemann Richd F (Margt) mach Robt McNairn Mach Wks r1029 V  
 Heinen Lewis A (Jacquelyne) shademkr Wm Volker & Co h1748 39th  
 Heiney H W USA r914 23d  
 Heinrich Clarence (Marguerite) emp SAD h 1808 Larkin way  
 " Elyse M Mrs clk SBE rSierra Oaks Vista  
 " Herman (Mollie) h4041 32d  
 " Ida B (wid Emil) r2110 X  
 " Jack J restr 603 K rWest Acres  
 " Mary E tel opr h741 36th  
 " Mary T Mrs tel opr City Eng r703 8th  
 " Veronica A r1227 23d  
 Heinrichs Adele Mrs music tchr 1486 34th  
 " Harvey (Lora) USA h976 Acacia av (NS)  
 " Margt E typist SED r3032 62d  
 " Peter (Adele) lab US Eng h1486 34th  
 Heinsman Lewis C USA h932 51st  
 Heintz Clarence Y (Estella M) car inspr SPCo h517 21st  
 " Frank J (Cora) h520 17th  
 " Geo (Mollie) h2117 9th  
 " Herman r2117 9th  
 " John E (Etta) lab h1140 Acacia av (NS)  
 " Louise W (wid F F L) h5417 Santa Maria av  
 " Lydia clk SAD r2117 9th  
 " Ray slsmn r1403 H  
 Heintze Edw H (Cecile E) teleg opr h4017 Plumas av  
 " Norma E typist SBE r4017 Plumas av  
 Heinz Anna A nurse Sac Hosp r3504 19th av  
 " Jacob M (Anna A) emp SAD h3504 19th av  
 " Lucile M clk Natl Carloading Corp r941 Fremont way  
 " Mary (wid Theo) h2532 Montgomery way  
 " Norman (Lucille) slsmn h941 Fremont way  
 Heintzer Louis J (Bertha) admin adviser SDF h1512 41st  
 " Louis J jr r1512 41st  
 Heis Geo E (Ida) jan SBB&G h3129 Del Paso Blvd (NS)  
 Helsch Julius O r3500 Brockway ct  
 " Kate V Mrs h517b 16th  
 Heise Edw W (Enos) gro h1830 3d  
 " Helen R sten SDSW r540 Perkins way  
 " Thos V (Ruth) slsmn B L Lancaster r540 Perkins way  
 Heisen A C office 624 I r1228 46th  
 " Wallace H (Dorothy) (Sacramento Rug Wks) h1633 47th  
 Heiser Albt C (Irene) trucker h402 Eleanore av (NS)  
 " Harvey M (Maude) capt SFD h3901 Bway  
 " Max H slsmn Northern Tobacco & Liquor Co r1521 I  
 Heisinger Paul (Marie) h1609c 7th  
 Heisler Aliffia clk WL&Co r2848 4th av  
 " C Ruth tel opr City Eng r2848 4th av  
 " Caroline M (wid John) h2848 4th av  
 " Edw D (Ida) clk WUTC h705 14th  
 " Ida B clk Shasta Ice Cream Co r705 14th  
 " Jos N (Bessie) mach h4032 West Nichols  
 " Lois M nurse E L Laisne Optometrists r 2848 4th av  
 " Ruth C tel opr r2848 4th av

1311-7th STREET

**Capital Parcel Delivery Co.**

Owned and Operated by RAGUSA BROS.

Tel. 2-2961  
Tel. 2-2962

**HEESEMAN, Inc.**

1022 Kay



Tel. 2-2913

Home of Hart Schaffner and Marx Clothes

## JEFFERSON ACRES SMALL FARMS

1 Acre or More  
 Rich River Loam Soil Within 15 Minutes of Business District of Sacramento. Provide for the Future - Cut the High Living Costs by Raising Most of Your Food.

WRITE OR PHONE 3-6501

**WEST SACRAMENTO LAND CO.** 15th and Netherlands Blvd.  
 West Sacramento, Calif.

**MERCHANTS SERVICE BUREAU**  
**COLLECTIONS CREDIT REPORTS**  
**Ochsner Building**  
**Tel. 3-7471**

**LUMBER**

**MILL-WORK**

**SASH & DOORS**



Heitland Shirley emp RCA  
 " W F USA r1229b G  
 Heitman Eugenia ofc sec Henry Saverien r rt  
 1 bx 157  
 Heizer Geraldine h1416 22d  
 " Wallace E (Nellie B) emp SAD h808f Warner  
 Heizy Calvin (Rebecca) h811½ 20th  
 Helbach Clara h2620 H  
 " Margt E clk SAD r2620 H  
 Held Fred G (Agnes) emp PT&TCo h5320  
 21st av  
 Heldrin Ethel Mrs r849 Price ct (NS)  
 Helen Beauty Court (Helen and Evan Jones)  
 beauty shop 3226 Folsom blvd  
 " Chas (Frances) carp Mather Field h1700 F  
 Helena John S (Pauline) USA h2021 25th  
 Helgestad Emma (wid O) h1803 U  
 Hellam Anstice nurse Sutter Hosp r2827 K  
 Hellberg Andw F r2015 Q  
 Heller Alanson (Jeanne) carp h2724 T  
 " Arnold (Barbara) mach SPCo h1624 48th  
 " Francis G clk Walgreen's r3102 Montgome-  
 ry way  
 " Herbt emp SAD h917 17th  
 " Margo emp SAD r2100 F  
 Hellgren O Y USA h1719 N  
 Hellinge Elmo A (Elvera L) mach SPCo h  
 2705 X  
 " Franklin S (Betty B) formn Mather Field  
 h3725 57th  
 " Jos A (Edna) uphol SPCo h2921 C  
 " Jos L shtmtlwrk SPCo  
 Hellman Albt C (Lila) dep sheriff h1649 36th  
 " Anstice nurse Sutter Hosp r2827 K  
 Hellyer Margt r720 14th  
 Helm C C r2716 S  
 Helmer Geo E (Mildred R) asst city editor  
 Sac Bee h2773 6th av  
 Helmick Raymond (Eliz) h4516 11th av  
 " Violet typist r1416 12th  
 Helmquist Edw J (Dorothea) h3841 U  
 Helmstetter Doris B clk DMV rBryte  
 Helphrey Jos C (Harriet J) assoc road eng  
 US Indian Agcy r3701 Lissetta av  
 Helsel Dewey L (Eula) clk h375 34th  
 Heltwood Alf S (Lillie) h2555 Donner way  
 " Lillie E clk JBCo r2555 Donner way  
 Heltzel Fred A (Ruby) USA r1012 6th  
 Helvetia Cemetery Park Alhambra blvd cor J  
 " Hotel Mrs Kath Zberg mgr §12½ J  
 " Verein 3349 J  
 Helwer John G blksmith SPCo  
 Helzer Edw J (Edwina) emp SAD h1514 22d  
 " Theo L (Marie A) meat ctr Safeway h655  
 Perkins way  
 Hem Yek Fom h714 O  
 Hemblin G D lab h2701½ U  
 Hembree Mary N floorwn Natl Biscuit Co r  
 2609 G  
 Hemenway Hollis C (Lottie) emp PT&TCo  
 h701 46th  
 Hemker Frank L (Rosa) emp SAD h4031 8th  
 av  
 Hemm Clarence (Kathryn) h431 F (B)  
 " Louis D r431 F (B)  
 Hemmer Mary L emp SAD h3203 W  
 Hemmerich Karl H (Beatrice) USA h2615 E  
 Hemmerl Richd emp SAD r1515 4th  
 Hemminger Geo W (Norma M) phys 1027 10th  
 R601 and 1127 11th R420 h1880 8th av

Hemmingsen Anna Mrs h1609 I  
 " Richd M blksmith hlpr WPRRCo  
 Hemmingway Ernestine Mrs r2321 D  
 Hemphill Jack C (Kath) h1723 Capitol av  
 Hempleman Kenneth L (Helen) lab h3412  
 David way  
 " Leroy r3412 David way  
 " Vera E r3412 David way  
 " Verna L r3412 David way  
 Hempton Arch G (Lela) baker h2801 3d av  
 Hemstreet Bros E M Townsend mgr blankets  
 614 12th  
 Henas Alex N (Lillian E) baker h732 W El  
 Camino (NS)  
 Henchaw Anton r1900 3d  
 Hencken Clara (wid R J) compt opr Crane  
 Co h2416 G  
 " Edna (wid Wm) h1617 T  
 " Marjorie E sten CHP r1825 O  
 " Victor C (Bernice) plmbr 1927 Del Paso  
 blvd (NS) h1423 El Monte (NS)  
 Henderlong Carl A (Dorothy) elec eng SDPW  
 h2925 Land Park dr  
 " Ralph W (Fern) slsmn h1209 47th  
 Hendershot Doris W aide US Eng r3446 N  
 " Elva R (Doris) emp SAD h3446 N  
 " Francis C clk PG&ECo rFair Oaks  
 Hendershott Wm E emp SAD r1228 24th  
 HENDERSON Adele r1108 3d av  
 " Adin D (Frances H) prin American Legion  
 Sch h1841 Markham way  
 " Albt (Tina) defense wkr h1126 P  
 " Alvin J (Grace) (Henderson Bros) h3821  
 T  
**HENDERSON ANDREW M (S Maude) Phys-**  
**ician and Surgeon, 910 Medico-Dental**  
**Bldg, 1127 11th, Tel 3-1658, h1600 Capitol**  
**Av, Tel 3-8310**  
 " Andw M jr (Jane) phys USA r1600 Cap-  
 itol av  
**HENDERSON AUG H (Edris) Asst Director**  
**State Dept of Public Works, rSierra**  
**Oaks Vista**  
 " Billie E Mrs bkpr CNBank r601 40th  
**HENDERSON BROS (A J and E A Hender-**  
**son) Auto Parts and Equipment, 1501 K,**  
**Tel 2-7651**  
 " Chas E (Evelyn) USN r1501½ E  
 " Chas G (Elsa A) reprmn PG&ECo h3716  
 3d av  
 " Dale J clk US Eng rYMCA  
 " Elmer (Sadie) plmbr H H Holland h5401  
 Santa Barbara av  
 " Elwin V (Lois S) h715 San Antonio way  
 " Erle A (Mae) (Henderson Bros) h1200 45th  
 " Frank (Jewel) h2404 X  
 " Geo F (Dorothy) acct SDE h1905 22d  
 " Gilbert S (Barbara) slsmn h2417b W  
 " H h717 N  
 " Henry M (Myra) wtchmn h1518 15th  
 " Homer F (Estelle E) eng h2724 42d  
 " Hurley A h1821 6th  
 " Ida P tchr Pub Sch r3228 W  
 " Irene Mrs slswn WL&Co h714 8th  
 " J J (Roberta) lawyer 1020 8th R506 h1900  
 9th av  
 " Jas (Irene) USA r1014 27th  
 " John r2023 L  
 " John (Margt) h1621 12th  
 " John D (Ethel) field rep State Library h  
 330 36th  
 " John M (Elva) USA h2917 Land Park dr

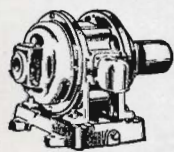

**Reliable  
 Electric  
 Works**

**MOTORS**

- Sold, Bought
- Exchanged
- Maintenance
- Rewound
- Repaired
- Rented

1831 Que St.  
 Sacramento  
 Tel. 2-8677

**ANDREWS & GREILICH**  
**FUNERAL DIRECTORS**  
 2221 - 28th St. Tel. 6-3987

RENTALS REALTY LOANS SURETY BONDS MANAGEMENT OF PROPERTY

# HICKMAN-COLEMAN CO.

812 J STREET

Real Estate - Insurance

TEL. 3-7951

## HENDERSON

- " John P (Margt) inspr SDH h1108 3d av
  - " John W (Helen) with Henderson Bros h 3631 17th
  - " June h2228 J
  - " June (wid B R) r957 7th av
  - " L C (Eddie V) emp SAD r416 T
  - " Lauren E (Billie E) h601 40th
  - " Leland D busmn Hale Bros r1821 6th
  - " Lester L (Neva E) mach SPCo h3765 Bway
  - " Lillian r2118 E
  - " Lois prsr SC&DW r715 San Antonio way
  - " Margt clk PT&TCo r1108 3d av
  - " Mary E sten Selective Serv Bd h2210 I
  - " Mattie h2118 E
  - " Mildred Mrs h2774 13th
  - " Odie (wid J E) r2724 42d
  - " Olive supvr SDSW r rt 5 bx 8066
  - " Orrin tchr Pub Sch r3228 W
  - " Paul A (Bertha R) h2974 Govan way
  - " Paul D (Maude C) dep City Assessor h2717 4th av
  - " Ralph A (Edna M) asst whs supt W P Fuller & Co h2025 30th
  - " Ray N (Florence A) h3922 Bway
  - " Reel F (Ruth) USA h5309 S
  - " Robt (Annabelle) USA r2530 1/2 L
  - " Robt H (Betty) slsmn TWAOCO h1049 38th
  - " Thos clk PO h3021 F
  - " Thos N (Clara M) custodian SJC h1701 39th
  - " Vera clk SAD h2225 1/2 H
  - " Walter H (Dorothy) admin asst Selective Serv Bd h231 Linden av (NS)
  - " Walter H (Marvelle) carp City Corp Yds h3910 Bway
  - " Wm E (Henderson's Delicatessen) r2974 Govan way
  - " Wm H blksmith SPCo h2024 H
  - " Wm M h1430 I
  - " Wm R (Mary A) clk PO r rt 7 bx 1159
- HENDERSON'S DELICATESSEN (W E Henderson) Dairy Products and Delicatessen, Imports, Sacramento Public Market, 1224-1240 J cor 13th, Tel 3-3643**
- Hendra Albt J (Evelyn M) driver PG&ECo h607 27th
- " Harry (Mabel) mech SAD h3567 D
  - " Hattie E (wid Thos) h865 Redding av
  - " Mabel C nurse Sac Hosp r3567 D
- Hendren Harry A (Gertrude) h1109 39th
- " Hi (Beatrice I) ins agt h2405 7th av
  - " Minnie A (wid J A) h3928 Franklin bldv
  - " Violet M Mrs h3015 J
- Hendrick Geo E (Coralynn A) genl mgr Mason Cascade Laundry h1440 41st
- Hendricks Arth L (Frances) USN h404 12th
- " Bessie L Mrs h3326 1st av
  - " Clustus J (Botille) barber G C Carollo h 1629 F
  - " Delbert (Genevieve) bellmn h1800 1/2 U
  - " E Warren (Helen) stereo Sac Union h2321 25th
  - " F F h502b 17th
  - " Frances Mrs mgr Granada Apts r404 12th
  - " Frank mach SAD r521 18th
  - " Grace E typist SFTC r1826 O
  - " Harry C (Mable L) USA r1910 Alhambra bldv
  - " Harry T (Thelma) h3000 10th av
  - " Idell emp SAD r2204 H

## HENDRICKS

- " Irene E (wid Geo) mgr Cazadero Apts h 703 8th
  - " LaRoy (Kathryn) vulc Goodyear Serv h 506 17th
  - " Roy L (Bernice) pump opr City Water Dept h521 18th
  - " Rupert M (Jean) emp SAD h857 38th
  - " W P (Helen) USA h1720 X
  - " Wilfred P (Helen) USA h3208 10th av
  - " Wm A (Irene) carp h3805 16th av
- HENDRICKSEN EMANUEL (Ellis L) Attorney-at-Law, 601 Insurance Bldg. 806 K. Tel 2-4646, h903 Santa Ynez way**
- " Harold clk r903 Santa Ynez way
  - " Jesse H USA r830 Q
  - " Marguerite L clk SDH r1228 N
  - " Norman R (Marguerite) clk SDH h1228 N
- Hendrickson Arth A (Tola) USA r1108 G
- " Chas J (Agnes W) v-pres Rustless Mining Corp h2621d O
  - " Chester P (Emma) slsmn BCBCo h4215 G
  - " Claire A bkpr r2779 Freeport bldv
  - " Edw C acct Lumberman's Supply Inc r 2312 I
  - " Leah A emp SAD h1510 O
  - " Lloyd F acct SDF r715 21st
  - " Thelma sta atdt Shell Oil Co r2930 I
  - " Sigel r3334 40th
  - " Wm E pntr h3133 U
- Hendrix Bernard H surveymn US Eng r546 1st
- " J USA r2908 F
  - " Jack (Adelane) h1728 G
  - " Jas P (Elsie) firemn SFD h1027 38th
  - " Saml (Opal) constr wkr h2315 3d
- Henicksman Idah Mrs h175a 15th
- Henitz Alex G (Edith) whsmn h2126 10th
- Henkel Gustave O mldr SPCo
- Henle Geo J h1904 28th
- Henley Ada L (wid W L) h620 10th
- " Allen F (Irene) prsmn News Publishing Co h903 28th
  - " Arch J (June) police SPD h2639 Marty way
  - " Clarence W USA r1429 W
  - " Dorothy E clk SDSW r1416 12th
  - " Emily V (wid Clarence) clk Co Assessor h4235 Ventura av
  - " Gene (Beatrice) welder h3833 26th av
  - " Helen r4235 Ventura av
  - " Irene Mrs h1429 W
  - " J E emp SAD h rear 2409 N
  - " Meta S (wid J T) r2650 21st
  - " Olwen bndywrk SPO r2639 Marty way
  - " Paul L (Flora I) h5301 L
  - " Rufus F (Emmaline) eng US Eng h1132 57th
  - " Victor H electn SPCo
  - " Victor R (Phyllis) USA h875 52d
  - " Wm (Agusta) brklyr h1214 S
- Henn Alice emp Mather Field r569 35th
- Hennagin Betty R wrapper Armour & Co r 1408 6th
- " Geo T jr (Eliz) USA h rear 1408 6th
- Henne Maximilian C (Frankie N) h3740 7th av
- " Wilma M tchr Pub Sch r2325 4th av
- Hennessee Cecile A slsmn Mrs Minnie Geisser r2531 H
- " Elbert (Cecile A) USA h2931 H

## Borden's Capital Milk

GRADE A

## Milk

at your Grocer's or Delivered to your Home

Phone 2-3851

## Borden's Capital Dairy Co.

Store Phone 3-3989

## NAVLET'S FLOWER SHOP

Flowers-by-Wire

TENTH and I STREETS

MEMBER F. T. D.

Residence Phone 6-0067

# SHOP AT SEARS AND SAVE SEARS, ROEBUCK AND CO.

1123 K St., Cor. 12th

Tel. 2-0461

# GLOBE Transfer & Warehouse Co.

PARCEL  
DELIVERY

HOUSEHOLD  
MOVING

STORAGE

Local  
and  
Long  
Distance  
Hauling

PHONE  
3-6576

Front and N

# CAPITAL

CLOTHING  
CO.

916 K St.  
Phone 2-7445

HICKEY-FREEMAN  
and  
SOCIETY BRAND  
Clothes for Men  
and Young Men

# PERPETUAL CARE EAST LAWN CEMETERY MAUSOLEUM CREMATORY

Folsom Blvd. at 46th Dial 5-3033

- Hennessey Mary Mrs tchr Pub Sch r3764 Miller way  
 " Wm L (Mary A) custodian SJC h3764 Miller way  
 Hennessey Cath (wid Edw) h rear 4026 Ventura av  
 " Edw E (Mildred) coremkr SPCo h4026 Ventura av  
 Hennig Emma (wid Carl) h1605 Basler  
 Henniger Fred W (Rosalie) emp Mather Field h525 42d  
**HENNING ARTHUR F (Gesine A) Sec-Mgr**  
 Retailers Credit Assn, h1035 45th, Tel 5-8275  
 " Edda E r1008 17th  
 " Mabel Mrs nurse r1226½ O  
 " Vernal D Indywkr SGS L r1700 N  
 " Victor USA r4150 43d  
 Hennings Anna (wid A H) r1201 41st  
 Henretty Cath B tel opr MW&Co r1025 Howell  
 " Faye (Cath) slsmn Triangle Prod Co r 1025 Howell av  
 " Harvey (Angie) whsmn Triangle Prod Co h1816 27th  
 " Walter B (Irene B) lawyer 1008 8th R602 h1619 23th  
 Henrich Aug (Bertha B) r3918 4th av  
 Henriouille Louis J pharm H E Aldrich h 1814 19th  
 Henry Adriene (wid R A) r1037 11th av  
 " Albt A (Della) clk h1334 39th  
 " Arth R (Mary) clk Jewel Tea Co h3008 U  
 " Beatrice Mrs h2006 G  
 " Chas Rev (Roxanna) h3817 15th av  
 " Clyde (Holland Welding & Machine Wks)  
 " Della H sten SDRE r1334 39th  
 " De Witt waiter Zanzibar Cafe r528 Capitol  
 " Dewitt T (Eleanor E) emp City Waste Removal Dept h2929 42d  
 " Earl W (Bertha M) clk PO h2730 E  
 " Edw furn fnshr SR&Co rDel Paso Hts  
 " Elden H (Alberta F) emp SAD h4444 D  
 " Eliza (wid A C) h2310 14th  
 " Elsie Mrs transcriber SDPH h1722 O  
 " Fern maid Sac Hosp r5325 9th av  
 " Gean mech Ellsworth Harrold r2689 Del Paso Blvd  
 " Grace M (wid C D) h4651 U  
 " Herbt D (Edna) USA h1544 33d  
 " Jay L (Pauline E) (Henry & Bedeau) h 2636 Curtis way  
 " John r627 K  
 " Jos C h1121 Swanston dr  
 " Josephine Mrs h1039 33d  
 " Margt Mrs h806 25th  
 " Robt USM r4444 D  
 " Robt E USM r4444 D  
 " Robt S (Emily) optician Harold Chinn h2516 Montgomery way  
 " Thelma clk SDE r rt 8 bx 535  
 " Thos (Edith) (Hanks Smoke Shop) r714 9th  
 " Velda assoc area dir Farm Sec Admin US Dept of Agri rOkld  
 " Verne M aud SDH r1330 O  
**HENRY & BEDEAU (Jay L Henry, G W Bedeau) Attorneys-at-Law, 210 Capital National Bank Bldg, 1007 7th, Tel 3-3991**
- HENRY'S COLLECTION CO, Geo Stutz Mgr, 606 I, Tel 3-5793 (For further information see page 27 Buyers' Guide and right side lines)**  
 Hensarling Abr (Tex) r2204 N  
 Hensen Wanda emp W R Bromby r5365 9th av  
 Henshaw Lesley supvr Social Service Dept Volunteers of America r4400 T  
 Henslee Patricia D Mrs ofc sec News Publishing Co h2016½ W  
 Hensley Allen R USA h511 L  
 " Alma L Mrs clk AL&JZCo r3818 30th  
 " Chas H carmn SPCo r511 L  
 " Edw B USA r823 Bassetlaw av (NS)  
 " Edwin E emp SAD r2458 San Jose way  
 " Fred H (Mildred E) mach SPCo h3754 5th av  
 " Fred W (Joyce) h1717a O  
 " Geo Jan SAD r3146 5th av  
 " Harold E (Alma) engvr Sac Bee h3818 30th  
 " J H emp SAD r715 Capitol av  
 " Kathleen M clk C-WSLICo r823 E Bassetlaw av (NS)  
 " Lauda (wid C B) h823 E Bassetlaw av (NS)  
 " Marguerite F clk SED r823 E Bassetlaw av (NS)  
 " Martin A (Mildred) h612b 15th  
 " Rose M clk A R Anaya h3508 Stockton Blvd  
**Henson Darrell C mach SPCo**  
 Henss Mary K nurse Sutter Hosp r2930 I  
 Henville Roy E (Elinor) rep Kelite Co h2570 19th av  
 Hervis Louis L (Olive L) carp h3811 Attawa av  
 Henwood Helen M typist SDI r1559 Virginia av (NS)  
 Heon Chas E (Agnes) prsr Boyle Bros h4225 8th av  
 " Henry J (Irene) defensewkr h3401 44th  
 " Irene maid Sac Hosp r3401 44th  
 Hepburn Marie Mrs nurse Sutter Hosp r514 27th  
 Hepting Ernest USMC r501 22d  
 " Eug W guard State Treasurer h501 22d  
 Hepworth Jessie E clk PT&TCo h3521½ J  
 Herald Chas F (Hazel S) h4025 Mariposa av  
 " Chas F jr USMC r4025 Mariposa av  
 " Maude M Mrs h1122 P  
 Herb Cornelius L (Ethel) supt City Filtration Wks h404 San Miguel way  
 Herbage Clarence A (Helen G) admin asst SDSW h1212 Teneighth way  
 Herbeck Caroline E clk h2114 16th  
 Herberger Edw M clk PO h2521 27th  
 " Edwin L (Gertrude) police SPD h1821 Commercial way  
 " Guerdon P (Merle) embalmer h1463 52d  
 " Harold D (Jane C) drugs 2100 Del Paso Blvd (NS) h500 Southgate rd (NS)  
 " Leo G (Marilyn) emp PT&TCo h1917 17th  
 " Marjorie nurse Mercy Hosp r2521 27th  
 Herbers Leonard W (Priscilla Z) pntr SAD h1680 Arcade Blvd (NS)  
 Herbert Ada E Mrs beauty shop 707 14th h 1224 I  
 " Anna (wid Gus) r1820 7th  
 " Benita P clk S H Kress & Co r1229 O

## LAVENSONS Inc.

Since 1877

### Shoes for the Entire Family

1018 - 1020 KAY DIAL 3-1791



# RETAILERS CREDIT ASSOCIATION

1005 J St. Tel. 3-6811

## Reports Collections Adjustments

**HERBERT**

- " Bessie Mrs h423 7th
- " Geo E (Margt) emp SAD h4639 15th av
- " Jessie M Mrs r2617 3d av
- " John W (Dena) piper SPCo r822 8th
- " Maurice A (Thelma) tchr h855 35th
- " Richd G (Mabel) jan SPCo h1826 7th
- Herbig Mary Mrs r1012½ 9th
- Herbst Oscar E (Muriel) USN h1117 57th
- " Wm E (Marjorie M) servmn CI&CSO h 2391 39th
- Herd Dolan F (Agnes C) dentist 1127 11th R501 h420 34th
- Herdt Wm h3005 Ben Ali av (NS)
- Heredia Pascual (Dela) mach SPCo h2028 5th
- Hereford John G (Marian M) slsmn h2815 P
- Herenend Edith librn WL&Co r1564 34th
- Herfi John blrmkr SPCo
- Heringer Peter F r1130 38th
- Heritage Chas L (Marie) h1014 G
- " Marie L typist US Eng r1014 G
- Herkomer Philip (Paloma) tax examiner SFTC h3142 O
- Herman Benj (Irene E) blrmkr SPCo h3723 44th
- " Emil meat ctr r1801½ O
- " Eug F h1831 20th
- " Gray M (Amelia) h1036 51st
- " Harry L (Avon) tourist camp 422 B
- " Jacob (Lottie) h2106 10th
- " Michl M (Eleanor) emp SAD h1228 Robertson way
- " Otto R baker h181 O
- " Patk copyholder SPO r1409 F
- " Ray (Dorothy) lab r111 6th (B)
- " Wm Z (Reba) dep sheriff h2769 12th
- Hermann F h5602 Santa Maria av
- " Leroy W (Cozette) driver h1734 38th
- Hermansen Vernon C (Leonore H) shtmtlwrk Park Sht Mtl Wks h3531 Santa Cruz way
- Hermes Frank (Virginia) emp SAD h1023 G
- " Virginia R emp SPCo r1023 G
- Hermitage Anna W tchr Pub Sch r3732 P
- " Club T V Dunn mgr 2115 G
- " Ruth r1054 38th
- " Scotty gdnr r2026 T
- " Wm H Rev (Anna W) chaplain USA h1054 38th
- Hermundslie P G USA h817 25th
- Hernandez Ambrosia (wid Margarto) r1910 29th
- " Carlos B mldr SPCo
- " Casimiro (Conception) h325 12th
- " Conception h712 N
- " Eunice J clk r4042 8th av
- " Frank (Mercedes) h526 S
- " Frank (Lola) lab h617½ P
- " Frank lab r1620 3d
- " Frank F (Delores) blrmkr SPCo h301 15th
- " Frank Q mldr SPCo
- " Gregorio r823 O
- " Gregory C (Eleanor) restr 1203 3d r810 Q and R al
- " Inez Mrs r516 Capitol av
- " Jas B (Ann K) USA h3985 Colonial way
- " Jas J (Clara E) shtmtlwrk SPCo h4042 8th av
- " Jennie Mrs h1726 14th
- " Jesse Q mach SPCo
- " Jesus (Rita) lab J R Reeves h611 4th (B)
- " Jehn (Ida) h1620 3d

**HERNANDEZ**

- " John (Inocencia) lab r2021 5th
- " John (Josephine) USA h416 S
- " Jos r416 S
- " Jos (Hermina) lab h523 P
- " Jos (Rose) lab h420 E 8th
- " Jos C (Teresa) carmn SPCo h316 M and N al
- " Jos F jr (Sarah) lab r523 P
- " Lauro lab SPCo
- " Louis M (Mary C) USA h727 S
- " Manuel (Inez) emp SP r 504 T
- " Manuel J USN r1726 14th
- " Manuel Q mach SPCo
- " Michl (Josephine) USA r1309 6th
- " Nicholas (Carmen) mach SPCo h700 Q
- " Nick lab h516 4th (B)
- " Ramond (Amelia) farmwkr h314 M and N al
- " Richd C shtmtlwrk SPCo
- " Silvestre D (Amalia) restr 1112 3d r319 Q
- " Socorro r2008½ 3d
- " Timoteo (Lucy) mach SPCo r1514 4th
- Herndon Clarence N (Marie) h905 Sonoma way
- " Robt E (Emma P) mach City Water Dept h2768 Riverside blvd
- " Walter A (Estella M) bldr h2390 Sutterville rd
- Hernstein Edw J USA r5340 10th av
- " Geo USA r5340 10th av
- Herold Maude bndrywkr SPO r1122 P
- Heronymous Maise E emp SAD r1009 V
- Herpin Albt (Lela V) cook h2226 9th
- Herr Francis H mech SAD r511 L
- " Geo R (Fern C) mach SAD h775 Warner
- " Lucy D r5425 S
- Herre Arnold C (Sylvia) liquors 1132 9th h2712 13th
- " Sophie Mrs h1421 7th
- Herren Mildred R typist SPB r1610 X
- Herreos Trineded r1816 5th
- Herrera Barbara Mrs h1312 6th
- " Carlos (Mary) lab h417 W Bassettlaw av (NS)
- " Dionicio mldr SPCo
- " Frank h2940 23d av
- " Frank (Lena) USMC h2024½ 3d
- " Frank USN r2100 6th
- " Fred P (Lois) window shades 3510 44th
- " Jas (Ruth) mach SPCo h1514 D
- " Jesus driver r2100 6th
- " Jos USA r2324 V
- " Jos P (Isabell A) lab City Park Dept h3510 44th
- " Lois E emp SPCo
- " Minnie M lab r1330 C
- " Raymond lab r530 S
- " Salvador (Agnes) mech h2100 6th
- " Sipraino (Barbara) lab h1330 C
- Herrick Amiel T (Anita) driver h2130 X
- " Dora L (wid F E) r1523 42d
- " Fred R (Ruth A) clk h2210 O
- " Norman D (Ernestine) crmrywkr BCDCO h2242 32d
- " Robt C mach SPCo
- " Wayne E (Ella) driver h3433 23d av
- Herrington Lou I (Carriza) exec sec Cal State Restr Assn h2541 Portola way
- Herriot John emp SAD r1814 N
- Herrlinger David C (Grace) piper SPCo h 422½ 9th

**B  
O  
N  
M  
A  
R  
C  
H  
E**

**NORTHERN CALIFORNIA'S FASHION LEADER**

**K St. at 11th**



**Willys Americar**



**Transport Motor Company**



**1511 Kay**

**Tel. 2-9068**

**REAL ESTATE**  
and  
**INSURANCE**

**JONES & BRAND HULLIN, INC.**

**803 J STREET**  
Tel. 2-8961



for Economical Transportation.



**CAPITOL**

**CHEVROLET CO.**

NEW and USED CARS

1300 K St.

PHONE

**3-3781**

J. A. KENYON  
Pres. & Mgr.

**H. T. Harger Co. — Jewelers**

OFFICIAL RAILWAY TIME AND WATCH INSPECTOR

S.P. Co. - W.P.R.R. Co. - Sac. Northern Ry. Co. - Central Calif. Traction Co.

Phone 3-1335

1028 K St.

# W. F. Gormley & Sons

**Dependable Funeral Directors**  
Since 1897  
**Phone 3-6513**  
**SACRAMENTO**

Our Service Within the Means of All  
**FUNERAL PARLORS — 2015 Capitol Ave.**

Herrmann Conrad (Lena) h5131-15th av  
 " Conrad E jr (Edith) carmn SPCo h3232 22d av  
 " Fred T (Gladys) blksmith SPCo h2704 J  
 " Freda G retoucher Meril Studios r1709 L  
 " Karl (Erna) toolsmith SPCo h608 46th  
 " Otto meat ctr Claus & Kraus rElk Grove  
 " Raymond L USA r2704 J  
 " Rudolph W (Johanna) custodian SJC h 2501 D  
 Herron Thos O linemn WUTCro r1007 6th  
 " Wm (Mildred) mech SAD h1610 X  
 Hersch Warren L (Winifred) h1805½ N  
 Herscowitz Max clk r1112½ 3d  
 Hersey Carl W (Gladys) mech SAD h808e Warner  
 Hersh Harry S tchr Pub Sch r1944 2d av  
 Hershey Eug R USA r857 50th  
 " Harry A gdnr r325 19th  
 " Russell E (Clotilda F) barber 4736 J h857 50th  
 " Virgil J USA r857 50th  
 Hershfeldt Ralph Mrs r3125 V  
 Herspring David F mgr Elks Club r921 11th  
 " Louis pantrymn Elks Club r514 10th  
 " Madeline (wid J E) h514 10th  
 Hertel Ralph F (Charlotte) aide US Eng h2600 U  
 " Robt V emp SAD r949 Santa Ynez  
 " Wm F Rev h949 Santa Ynez  
 Hertig Edw G (Mary C) h3921 Jefferson av  
 Herting Donna E Mrs h404 12th  
 Hertzger Frank M lino opr SPO r1420 14th  
 Hertzig Chas B h710 G  
 Hervagault Frances (wid Emil) h1514 28th  
 " Harry carmn SPCo  
 " Theo (Myrtle) slsmn W P Fuller & Co h1432 45th  
 Herwick Leslie H (Marjorie D) repr No Am Aviation Inc h1328 Rodeo way  
 Heryford M Mrs r805 K  
 Herzig John h1309 6th  
 Herzinger Mary E (wid H L) h3818 Attawa av  
 Herzog Wm (Mabel) h2724 29th av  
 " Wm R lab J R Reeves r rt 8 bx 1781  
 Heselton Henry E (Alberta) cnrywkr h3439 U  
 Heseman Lester T (Anna M) driver h3260 X  
 Hessler Chas M whsmn h1208 18th  
 Hess Arth E clk C Swanston & Son h3320 T  
 " Aug G emp Tay-Holbrook r3320 S Douglas (NS)  
 " Clayton H (Verla) driver PG&ECO r2501 I  
 " Earl J (Dorothy G) teller BofA h2516 10th av  
 " Edw F (Bernice) mech SAD h835 Stanford av (NS)  
 " Emil J (Frieda) driver h3641 56th  
 " Frank F (Julia F) h2964 39th  
 " Frank G (Barbara) h2681 Harkness way  
 " Fred L (Flora V) emp SAD h3521 40th  
 " Henry E (Winifred) clk Lamus-Lundlee Co h3082 37th  
 " Le Roy USN r2122 N  
 " Leslie R (Lydia) carrier PO h5016 9th av  
 " Loyd r616 10th  
 " Mary J (wid Aug) h2958 11th (NS)  
 " Mary L (wid L R) h2122 N  
 " Roy J (Laura E) bidg contr 2725 13th  
 " Russell E electn Reliable Elec Wks r3320 Douglas (NS)

**HESS**  
 " Sadie Mrs h2204 H  
 " Wm h2660 16th  
 Hesse Lawrence emp Mather Field h1017 14th  
 " Sandra beauty opr r3441 42d  
 Hesselbine Lauretta L h3300 40th  
 Hesser Anna Mrs r1708 5th  
 Hesser's Pharmacy Wm Pugh mgr 2800 T  
 Hessler John L (Ella M) mach R S Thomson h3324 35th  
 Hession Jess (Mable E) h1100 N  
 Hessla Lois emp SAD  
 Hessler Henry (Kath) tax examiner SFTC h4608 Q  
 Hestand Argyle P (Phoebe) emp Mather Field h4112 33d  
 Hester Berhne B slswm J C Penney Co r1305 24th  
 " Edna Mrs sten New Helvetia Project r1122 Castro way  
 " Harry H h1305 24th  
 " Jas H (Kath) S music tchr 2301 I  
 " Kath S Mrs clk Selective Serv Bd r2301 I  
 " Katie M Mrs emp SAD r771e Kemble  
 " Orville W planer Setzer Box Co r2016 24th  
 Heston LeRoy G (Pearl A) USA h3517 56th  
 Hetherington Patricia C receptionist E L Laisne Optometrists r1625 28th  
 " Wesley (Naomi L) formn PT&TCO h501 Pala way  
 " Wm T (Emma J) supplymn SAD h2315 18th  
 Hettinger Laura B (wid Chas) h1821½ N  
 Heubech Edna r441 45th  
 Heuck Robt A (Minnie) USA h1617 24th  
 Heudee Margt A adj Employers Group  
 Heuer Barbara J clk SBE r2923 W  
 " Wm P (Christina) mech Mather Field h2923 W  
 Heustis Roy L (Isabelle) stockmn SAD h220 9th (NS)  
 Hevel Sarah r1130 38th  
 Hevener Orvel P (Edna) USN r606 16th  
 Hewell Janice Mrs nurse h4948 13th av  
 Hewes Ione hskpr 2727 P  
 Hewitt Alf D mach SPCo  
 " Geo C (Aileen N) mgr US Social Security Board h541 Pico way  
 " Harold G (Eliz D) dept supt C-WSLICO h3757 College av  
 " J Lee (Beth) supvr State Bur of Nursery Serv h2009 21st  
 " Leland R (Virginia) USA h3571 J  
 " Marjorie clk r1330½ O  
 " Milo (Ruth) h2725 12th  
 " Richd N (June) eng US Eng h2300 Capitol  
 " Ruby E Mrs waiter r1605 P  
 " Ruth C clk Pub Sch r2725 12th  
 " Wallace H (Kate) h111 Fernley av (NS)  
 Hews Bert F (Nellie) publicity New Helvetia Project h1916 25th  
 " Howard M (Peggy) slsmn The Morrissey Co h5304 Elmhurst ct  
 Hewton Thos C h1810 21st  
 " Walter B blksmith r1810 21st  
 Heyden Max E (Ethel) pres Green-Hayden Co h2908 Highland av  
 Heyer Louis J (Virginia H) mach A Teichert & Son h1642 38th  
 Hezmalhalch June G Mrs clk CI&CSCO r3236 Marshall way  
 " Philip J (June) USA h3236 Marshall way



**DOLAN**  
**BUILDING MATERIALS CO.**

Tel. 6-6481

Alhambra Blvd. at P Street

# LIBERTY VAN LINES

OWNED AND OPERATED BY

## WESTERN VAN & STORAGE CO.

1808 - 22nd St.

Tel. 5-3001

Hiatt Glenn J (Helen) farmer h1300 44th  
 " Ray W r2637 57th  
 " Robt W (Patricia) driver PG&ECo r3021½ Portola way  
 Hibbard Claude C brakemn SNRY h508 K  
 " Donald W clk Am Tr Co r1820 H  
 " Harry (Theona) driver r118 5th (B)  
 " Harry L (Kath) h3901 22d av  
 " Leonard G (Florence I) USA h2516 42d  
 Hibben Lynn M (Ivabelle) eng USEng h1080 Santa Ynez way  
 Hibbitt Barbara J sten LW&Dco r1136 46th  
 " Frances M (wid W E) (Lawrence Whs & Distr Co) h1136 46th  
 " Kath Mrs drsmkr 2410 V  
 " Roy B (Anabel D) (Howe Hibbitt & Johnston) h3601 E Lincoln av  
 " Wm E r1136 46th  
 Hibble Leon (Julia) lab r225½ Capitol av  
 Hibbs Jesse E (Jessie D) slsmn WTCO h2415 P  
 Hiber Alice Mrs waiter r2315½ L  
 Hichborn Albt F (Hettie) h2626 N  
 Hickam Wm H (Mildred) welder SPCo h3548 4th av  
 Hicker Harry D (Oda A) chf of bur State Dept of Educ h411 34th  
 Hickerson Henry N blksmith SPCo  
 Hickey Annie r909 35th  
 " Claude T (Elaine G) whsmn JBCo h1115 Alabama av (WS)  
 " Danl J (Maude L) h3200 X  
 " Elaine G compt opr Hale Bros r1115 Alabama av (WS)  
**HICKEY - FREEMAN AND SOCIETY BRAND CLOTHES, Capital Clothing Co, 916 K, Tel 2-7445**  
 " Genevieve (wid F J) h1614 J  
 " Jas (Evelyn) lndy 1114 20th  
 " Jas W (Dorothy) USA and atty State Controller h1500 N  
 " Josephine slsmn r909 35th  
 " Kath r909 35th  
 " Linnie (wid Robt L) r2506 L  
 " Louis C porter SPO r3126 Serra way  
 " Louis C jr slsmn h3126 Serra way  
 " Marie clk CHP r909 35th  
 " Mary USA r910 43d  
 " R H r1900 3d  
 " Rudy E (Lolita) sports editor Sac Bee h2763 12th  
 " Wm J (Marie) clk Superior Court Dept No 2 h909 35th  
 Hicklan Wm h rear 316 E (B)  
 Hickman B K h3931 17th av  
**HICKMAN CARLETON M (Velma) Pres-Mgr Hickman-Coleman Co and Sec-Treas Sacramento Guarantee Building-Loan Assn, h1669 13th Av**  
**HICKMAN-COLEMAN CO, C M Hickman Pres-Mgr, Real Estate and Insurance, 812 J, Tel 3-7951 (For further information see page 90 Buyers' Guide and right top lines)**  
 " E C r1515 4th  
**HICKMAN INVESTMENT CO, C M Hickman Sec, 812 J, Tel 3-7951**  
 " Velma r1669 13th av  
 " Zoe (wid B V) r2544b Kit Carson  
 Hickox Robt L (Helen) emp SAD h2731 Norwood av (NS)

Hicks A C USA r1716 N  
 " Albt L carmn SPCo  
 " Alf J (Freda E) emp SAD h2505 27th  
 " Arth emp SAD r814½ 15th  
 " Audrie H typist Selective Serv Bd r1856 3d av  
 " Barbara typist SFTC r1229 Q  
 " E Dolores key punch opr SED r5301 Santa Barbara av  
 " Frank D (Lucille E) aircraft mech h3801 2d av  
 " Fred (Lucille) USA h rear 4312 44th  
 " Genevieve sten Wright & Kimbrough r931 Santa Ynez way  
 " Harold E (Georgina) inspr SAD h2636 11th (NS)  
 " Jack B emp SAD r4312 W Nichols av  
 " Jas aud SED r3930 4th av  
 " Jas (Gladys) USA r511 Santa Ynez way  
 " Jas V (Eleanor) USA h916 Fremont way  
 " Jas W (Dorothy E) aud h3930 4th av  
 " John L (Wyneta V) cash C-CBCo h2423 41st  
 " Kath Mrs tchr Pub Sch r2908 Riverside blvd  
 " La Veta sten SDSW r2583 Harkness way  
 " Lucille clk Arata Bros r3801 2d av  
 " Mary K (wid G S) clk SRB h2311 N  
 " Norman W (Vivian) gas sta 920 Del Paso blvd (NS) h2561 Marty way  
 " Otho L (Juliette) oiler PG&ECo h4175 32d  
 " Pauline emp Mather Field h822 20th  
 " Richd M (Cath E) lab h4121 4th av  
 " Richd R (Helena K) blksmith SPCo h4617 P  
 " Robt E (Aimee) plmbr 5064 11th av  
 " Robt N (Kath) USA h2908 Riverside blvd  
 " Roy C (Herdis) firemn SFD h3733 E Pacific av  
 " Sanford M piper SPCo  
 " W lab r400 Capitol av  
**HICKS WALTER J (Mercedes L) County Assessor, 106 Court House, h2547 Land Park Drive, Tel 3-6219**  
 " Wm A (Bertha V) carrier PO h632 36th  
 " Wm A (Ora L) meat ctr Gomez Bros h4059 4th av  
 Hicok Virginia Mrs r2403 E  
 Hidtman Walter (Amelia) USA r1017 S  
 Hiens Jacob M (Anna) emp SAD h3915 12th av  
 Hieronymus Ann I Mrs sten Jones & Brand & Hullin r1100 N  
 " Arth S (Ann I) div sls mgr PT&TCO h1100 N  
 Hiet Mary Mrs tchr h rear 2025½ K  
 Hiett Jas A C (Laura N) nurse Sutter Hosp h1617 F  
 Higbee Robt O (Nellie B) aud SBE h1389 7th av  
 Higbie Adeline D typist SDC r1415 19th  
 " Anna M (wid W H) h1415 19th  
 " E A jan r621½ Capitol av  
 " Ralph W (Adeline) clk SPCo r1415 19th  
 Higdon Fred H (Mae C) acct Harry M Straine h3834 2d av  
 " Hazel B bkpr Langner & Rifkin r1031 H  
 " John emp SAD r2224b J  
 " Robt T clk r3834 2d av  
 Higgbloom J Conrad (Dorothy) geophysicist h523 Perkins way

# McGee &

# Thielen Insurance

AND

# Surety Bonds

FINANCIAL BLDG.

927 - 10th

TEL.

2-9031

# LUPPEN AND HAWLEY

INC.

# Plumbing

# Heating

# Air Conditioning

# Electrical

3126 J Street

PHONE

# 6-6471

Sacramento

NORTHERN CALIFORNIA'S LARGEST DEPARTMENT STORE

# HALE BROS.

K St. at Ninth

SACRAMENTO

Tel. 2-7871



# The Diamond Match Co.

LUMBER — BUILDING MATERIALS

2826 Q Street

Telephone 6-4703

# BREUNER'S

SACRAMENTO

Sixth and K Streets

Northern California's  
Largest Home Furnishers!

## Volunteers of America

Local  
Activities:

- Social Service
- Family Welfare
- Prison Work
- Visitation
- Industrial
- Open Air Service
- Band Instruction
- Gospel Mission

1116 6th St.

TELS.

3-0227 & 3-1667

THRIFT SHOP  
400-12th St.

- Higginbotham Edna r804 26th  
 " Jas (Cath J) clk SAD h804 26th  
 " Pete P (Winifred) h1016 E  
 " Rose sten SAD r804 26th  
 " Wm D USA r5356 8th av  
 " Wm W (Grace F) pntr h5356 8th av  
 Higgins Alexis V (Margt M) acct h3117 U  
 " Alice B clk Globe Mills r1612 Vermont  
 (WS)  
 " Ann S Mrs tchr Pub Sch h2425 Portola  
 way  
 " Betty L sten US Eng r2319 P  
 " Carrie Mrs h2527 O  
 " Cora E (wid J M) clk DMV h2617 4th av  
 " Crescencia E (wid W J) sten CDSW  
 h3416 J  
 " Dolly M sten PT&TCo r2735 Land Park  
 dr  
 " Edwin A (Blanche) wtchmn CPCorp h720  
 47th  
 " Eunice Mrs r1123 21st  
 " Evalou cash Pay Less Drug Store r612  
 12th  
 " Evan R (Helen) comptroller State Div of  
 Hways h2762 10th av  
 " Evelyn Mrs h612b 12th  
 " Fredk D (Veve) h211 Grove (NS)  
 " Gwendolyn L sten CPCorp r720 47th  
 " Harold h3533 1st av  
 " Helen B supvr DMV r3531 J  
 " Horace A (Lillie) eng SAD h2218 P  
 HIGGINS JAMES (Mae F) Asst Mgr and  
 Asst V-Pres American Trust Co, h1409  
 43d  
 " Jerome J (Alice B) h1612 Vermont av  
 (WS)  
 " John (Evelyn) USN r1917 4th av  
 " John G (Dolly M) staff asst PT&TCO  
 h2735 Land Park dr  
 " Mabel (wid Horace) r2319 P  
 " Nellie clk Natl Auto Club r2601 Donner  
 way  
 " Nettie A (wid E D) h3531 J  
 " Perry S (Tillie) USA h1161 Cavanaugh  
 way  
 " Ralph W (Mabel I) rep United Aircraft  
 SAD h1811 11th av  
 " Rena emp RCA  
 " Richd W (Nellie A) welder h2601 Donner  
 way  
 " Theo E (Hazel E) clk W J Stone h2319 P  
 " Tillie Mrs cash Local Loan Co r1161 Cav-  
 anaugh way  
 " Wm A (Iva A) pntr SPCo h3046 9th av  
 " Wm E (Marion M) mach Robt McNairn  
 Mach Wks h4550 Solano av  
 " Wm N mach SPCo  
 Higginson Frank W (Caroline) h2601 Nor-  
 wood av (NS)  
 " Geo F (Norine) h1515 Sonoma av (NS)  
 " Sarah Mrs soc wkr CDSW r1140 Arcade  
 blvd (NS)  
 " Thos formn C Swanston & Son h2757 Rio  
 Linda blvd (NS)  
 " Thos jr (Peggy) lab h1140 Arcade blvd  
 (NS)  
 Higgs Blanche clk JBCo r812 41st  
 " Edna G (wid Benj) h1124 57th  
 " Etta M h4117 Solano av  
 " Fred (Mary E) police SPD h3109 Free-  
 port blvd  
 " H L (Susie) h1628½ G

- HIGGS  
 " Harry (Blanche) h812 41st  
 " Leslie B (Laura K) (Tavern Pharmacy)  
 h2501 7th av  
 " Lester L (Ruby O) formn SPCo h6310  
 9th av  
 " Ray F (Vera G) slsmn T-DCo h3634 2d av  
 " Thos police SPD h1017 14th  
 High Elsie mach hlpr r1124 O  
 Highfill Albt R carp h4942 12th av  
 " Allison A (May) r4942 12th av  
 " Clyde W (Alice L) carp r3209 53d  
 " Clyde W jr carp r3209 53d  
 " Richd (Helen) h1933 5th av  
 HIGHLAND PHARMACY (E A Bailey L A  
 Whitaker) Prescription Pharmacists,  
 Free Delivery, Prompt Service, 2673  
 21st, Tel 5-7451  
 Hight Homer A (Floriss S) emp SAD h530  
 Eliza  
 Hightower Beth tchr SJC h2630 L  
 " Edna E clk FWWC Co r1711 14th  
 " Geo h1710 16th  
 " Jas H USA h1701 G  
 " Will A (Elsie) lab US Eng r rt 8 bx 4057  
 Higley Roxie r2721 E  
 Hignman Kath (wid Arth) h514 15th  
 Hignett Iva A (wid J M) h1416 14th  
 Hilbel Jacob emp SB&LCo r rt 2 bx 607  
 Hiland Franklin rYMLCA  
 Hilberg Saml T (Hazel) eng US Eng h825  
 22d  
 Hilbert Alvin H taxidermist 1020 19th  
 " Harry J bartndr Pete & Nick h714 23d  
 Hilburn Floyd J lab h5232 Sac blvd  
 Hilby Chas T (Ann) USA r2908 17th  
 " Francis B (Marie) civ eng SDWR h2908  
 17th  
 Hildebrand Ada A (wid W T) r4641 11th av  
 " La Verne (Frances) clk h4047 33d  
 " Price J (Alma) h212 Cantalier (NS)  
 " Robt C (Mary) h4633 11th av  
 Hildebrandt Carl M (Marie) mach Mather  
 Field h2443 Curtis way  
 Hilderbrand Helen waiter r1008 17th  
 Hildreth Betty emp SAD h1900 H  
 " Fred C (Myrtle) formn SPCo h1208 7th av  
 " Lester J (Lulu B) pntr h3624 58th  
 " Lester J jr USN r3624 58th  
 " Myrtle A techn SDCI&I r1208 7th av  
 " Richd (Pauline) USA r800 B (B)  
 " Richd J USA r3624 58th  
 Hileman Conley D clk SPCo  
 Hilfiker Helen W interviewer USES r715 22d  
 HILGENFELD FRANCES K, Osteopathic  
 Physician and Surgeon, 2830 I, Tel  
 3-1200  
 Hill Adelaide L r2333 2d av  
 " Albt J r3809 33d  
 " Alonzo r1126½ 6th  
 " Anna Mrs slswn WL&Co r849 Swanston  
 dr  
 " Archie K (Valoie) eng US Eng r1214 42d  
 " Arth R (Lauriene) USN h501 5th av  
 " Austin (Denise) driver h4336 8th av  
 " Barbara L Mrs clk C-WSLICo r1528 17th  
 " Barbara R clk US Eng r2609 Capitol av  
 " Bessie E (wid Wilson) h316 24th  
 " Betty J clk PT&TCO r315 21st  
 " Blanche tel opr h522 10th  
 " Carl (Mabel I) mgr Coast Radio Co h2121  
 Shielah way



## HEESEMAN, Inc.

1022 Kay Tel. 2-2913

Home of Hart Schaffner and Marx Clothes



# LAVENSONS INC.

Since 1877

Shoes for the Entire Family  
1018 - 1020 KAY DIAL 3-1791

**NEWS PUBLISHING CO.**  
**PRINTERS :: BOOKBINDERS**  
 1213 H St. Sacramento Phone 3-1711

**DAVE MOZG BROS.**  
**BUILDERS**

**HILL**

- " Carrie L (wid G W) h1015 Yale
- " Chas r2850 19th av
- " Chas (Inez) mech h2928 U
- " Chas A (Allis E) h1825 Capitol av
- " Chas E (Augusta R) h3209 W
- " Charlotte I clk Lynn & O'Neil r2214 Capitol av
- " Chester W (Marceline O) USA h2531 34th
- " Clarence B (Myldra Y) shipydwrk h624 Capitol av
- " Claude B slsmn Natl Biscuit Co r1238 E
- " Cleveland (Ida) carp h1856 44th
- " D L r1929 Fruitridge rd
- " David C (J Helen) plstr h3448 T
- " David C jr (Marie) carp h900 Swanston dr
- " Deuard L (Lorene) whsmn h1929 Enrico blvd
- " Donald J (Winifred) pharm Central Drug Store h1917 23d
- " Earl lab r1217 1/2 3d
- " Edna M tchr Pub Sch r2626 J
- " Edw A (Ruth L) aide US Eng h2508 W
- " Edw E (Ruth L) h274 36th
- " Elbert C (Mary) electn h2631 6th (NS)
- " Eldon (Beatrice) elec contr h616 Eleanor av (NS)
- " Eliz (wid R J) h2541 2d av
- " Elmer R (Bertha) whol meats 685 E (B) h707 20th
- " Ernest R (Stella) USA r2040 L
- " Eug (Ruth J) reporter Sac Bee h3632 57th
- " Forrest C (Lena) notary public 915 28th
- " Forrest M (Hazel) atty SED h3820 McKinley blvd
- " Francis clk r1132 51st
- " Frances B Mrs asst R P Briggs h3430 I
- " Frankie C Mrs r2305 24th
- " C Fritz (Esther W) drftsmn SAD h3125 Santa Cruz way
- " Geo E (Barbara) msngr h2741 Santa Cruz way
- " Geo V carmn SPCo
- " Georgia (wid W L) r3637 Bret Harte ct
- " Gladys M tchr Pub Sch r2928 U
- " Glen W (Robert) welder h2425 1/2 N
- " H H bartndr r627 K
- " Hardy W (Evelyn J) USA r2344 Sloat way
- " Harold E h2333 2d av
- " Harold E jr USA r2333 2d av
- " Hattie Mrs jan h4595 23d av
- " Hazel B clk SDH r3820 McKinley blvd
- " Herbt M (Charlotte) formn Sac Union r2214 Capitol av
- " Herman mech Union Iron Wks h1569 48th
- " Hollis H (Frances) emp SAD h768a Marsh
- " Jack B (Nora C) slsmn h1132 51st
- " Jas W (Amanda E) blksmith WPRRCo h3288 9th av
- " Janice E compt opr PG&ECo r2414 27th
- " John h4631 15th av
- " John (Yvonne) USA r1616 49th
- " John E mech SAD h3133 Montgomery way
- " John I (Lois) h517 10th
- " John T (Esther) roofer h4016 36th
- " Jos L claims examiner SED rCarmichael
- " Jos L jr (Edna) slsmn Dallman Supp Co r rt 5 bx 4781
- " Jos V (Verna A) carp h1419 29th

**HILL**

- " Lavien I (Anna) bkpr L M Willock h849 Swanston dr
- " Leland K (Mina) eng US Eng h1214 42d
- " Leonard E (Bea) cook h2920 E
- " Leroy F (Edna N) shtmtlwrk h1544 Santa Ynez way
- " Leslie R (Julia F) driver h2909 K
- " Lester E (Mildred) tree trmr City Park Dept h1624 25th
- " Lillian B chf of bur State Dept of Educ r3416 Land Park dr
- " Lillian F r2414 27th
- " Louis R (Naomi) driver US Eng r1411 N
- " Louise waiter The Sutter rDel Paso Hts
- " Lucy cash WL&Co r4915 15th av
- " Margt E sten State Controller r3540 H
- " Marie C emp Hotel Land r3188 Riverside blvd
- " Martha Mrs maid h500 1/2 O
- " Mary (wid Fred) apt mgr h2514 L
- " Mary sten h1822 1/2 15th
- " Mary C (wid J W) h3188 Riverside blvd
- " Mary F Mrs h2626 J
- " Mary L r1132 51st
- " May K clk r2313 T
- " Mayme (wid Jas) h4329 5th av
- " Myrtle (wid Jos) r4039 W Nichols av
- " Nellie M Mrs h1217 W
- " Norman T (Edith M) plstr h4920 15th av
- " Ollie r1520 20th
- " Ollie (wid W E) sten SAD h1510 28th
- " Paul mech r308 J
- " Phillip H USA h2208 29th
- " Ralston W (Esther) USN h611 50th
- " Raymond J clk SAD r2626 J
- " Richd E (Laura) emp SAD h770f Kemble
- " Richd F carrier PO r1132 51st
- " Robt L (Nellie) carp h1710 T
- " Robt S (Anne) utilitymn PG&ECo h511 Fairfield rd (NS)
- " Robt W (Lorraine) meat ctr h2555 2d av
- " Rodney J (Lucy) supt J R Reeves h4960 7th av
- " Roy (Bertha) lab h1527 6th
- " Roy C emp City Waste Removal Dept r1410 2d
- " Stanley V (Marie E) (Stanley's Upholstering Service) r rt 9 bx 1600
- " Thos E (Hester) h3244 Marshall way
- " W C r710 N
- " W R (Eva) mech Dalton Motors r rt 1 bx 1683a (WS)
- " Walter L (Alice) supvr PG&ECo h2757 12th
- " Walter N (Blanche) clk h1069 40th
- " Warren E (Barbara L) serv mgr Horrell & Son h1528 17th
- " Wm (Ella) h2414 27th
- " Wm A (Babette) glazier h315 21st
- " Winifred (wid Edw) r2909 K
- Hillar Walter (Ruby) USA r809 E
- Hillard Harry F porter SPO r2938 La Solidar way
- " John P (Kath A) h1807 V
- " Joy r1815 1/2 X
- Hillcourt Apartments E F Weibel mgr 918 26th
- Hille Margt clk City Child Hygiene Clinic r1400 33d
- " Roger C (Margt) USMC r1400 33d

OFFICE Phone 3-7491      RESIDENCE Phone 2-1972

**MOTT CLIFFORD & CO**  
BONDS & INSURANCE  
Plus Personal Service

220 Odd Fellows Bldg.      1025 - 9th

3650  
5th Ave.  
Tel.  
6-5671

# To Buy - Sell - Rent - Trade

## SACRAMENTO UNION WANT ADS

RESULTS FOR LESS

1910 Capitol Ave.

# DIAL 2-7811

Hiller Albt R ranchwkr r1008½ 7th  
 " Ethel R clk SOCO h1416 18th  
 Hillgrove Jas R (Mabel E) (Union Planing Mill) h1551 36th  
 " Jas R jr clk Union Planing Mill r1551 36th  
 Hilliard Addie clk SDE r834 56th  
 " Edw F (Mabel C) genl contr 512 Bway h1355 43d  
 " Edw F jr (Addie) USA h834 56th  
 " Emma Mrs h2214 Capitol av  
 " Gerald C mech r1355 43d  
 " Walter V (Dorothy J) emp Signal Corp h2861 Castro way  
 Hillier Edw J (Laura P) chf dispr WPRRCo h1720 8th av  
 Hillin Dorothy Mrs r1220 H  
 Hillis B Grant (Louise) h2675 6th av  
 " Julia (wid E R) r1219 X  
 " Litha mech SAD r1219 X  
 Hillman Grace Mrs r4800 J  
 " Cath (wid Henry) r1024 Sutter way  
 " Hannah r1024 Sutter way  
 Hillquist Fred r812½ J  
 Hills Annah H typist SED r3423 N  
 " Avery S dentist 1127 11th R1030  
 " Bernard M (Kate W) mech SAD h1362 57th  
 " Bert R (Ruth) emp SAD h3936 W Pacific  
 Hills Bros Coffee Co 1930 J  
 " Francis r2130 H  
 " Harold W (Verna) emp SAD h3423 N  
 " Leola tchr Pub Sch h3032 19th  
 Hillyard Frances Mrs h2023b 8th  
 " Ivan A (Winnie) h1815½ X  
 Hillman John h4024 San Benito av  
 Hilmers Irene Mrs r2004 F  
 Hilscher Erich (Minnie) whsmn VWG h3040 64th  
 " Theo (Marie) defensewkr h715 E Bassett-law av (NS)  
 Hiltbrand Alice C nurse Sutter Hosp r2611 J  
 Hilttenbrand Richd B (Hazel) clk Dallman Supp Co h514 22d  
 Hilton Auray J r3786 4th av  
 " Claude J (Marie C) USA h3301 9th av  
 " Ethel M typist DMV r240 San Antonio way  
 " Jack W (Essibell) USA h rear 4528 Parker av  
 " Lyle D (Evelyn) jan Hall of Justice h 1418c E  
 " Mack lab r400 Capitol av  
 " Millard G (Martha) inspr SPCo h564 Perkins way  
 " Ralph W (Ethel) clk State Controller h240 San Antonio way  
 " Rose H tel opr PT&TCo r3426 40th  
 Hilts Beatrice h1420 G  
 Himebauch Forest (Velma) driver h1015 U  
 " Marian B clk PT&TCo r2950½ 23d  
 " Robt (Marian B) driver h2950½ 23d  
 Himenes Emily clk WUTCo r1733 35th  
 " Manuel (Pearl) cnrywkr h1723 D  
 " Marie r1733 35th  
 " Phyllis M ofc nurse Gensler Lee Jwlr r1733 35th  
 " Rose M Mrs h1733 35th  
 Himes Lillian (wid Harmon) r2320 26th  
 Himmelman Wm E (Jocelyn) acct 916 11th r rt 9 bx 1215  
 Himmington Richd r1609 I

Hinchman Edwin E h936 Swanston dr  
 " Mary L (wid E E) r936 Swanston dr  
 Hinckley Earl (Alfa) h1710 G  
 Hindes Barney lab r311 2d (B)  
 Hinds Anne I clk DMV r3509 10th av  
 " Aubrey L (Mary E) carrier PO h733 8th av  
 " Bessie Mrs slswn J C Penney Co  
 " Chas M (Evelyn) analyst US War Production Bd r1501 15th  
 " Joyce L clk PG&ECO r1201 33d  
 " Lloyd J (Maybelle) h1201 33d  
 " Lottie T clk PT&TCo r714 11th  
 " Roy L (Anne) meat ctr h3509 10th av  
 Hine Elmer cook r602 I  
 " Jennie (wid C W) r3718 40th  
 " Mabel Mrs r203 Alameda av (WS)  
 Hines A L r3456 3d av  
 " Clarence G (Leta) driver Lang Trans Corp h3612 R  
 " Clifton (Esther) h1024 35th  
 " Cornelius (Marian) shtmtlwr h4430 Erie  
 " Frank emp SAD r1127 12th  
 " Grace M Mrs sten SDPW r2522 V  
 " Jack h817 25th  
 " John V (Beatrice P) genl agt Minnesota Mutual Life Ins Co h1544 39th  
 " Lola B Mrs h1488 33d  
 " Mary T (wid Wm) h2522 V  
 " Rennie C (Mary) mech r3248 C  
 " Robt (Louise) h1418 5th  
 " Ronnie C (Mary) mech PT&TCo r3248 C  
 " Ruby C ofc mgr Burroughs Add Mach Co r2132 Bidwell way  
 " Walter W (Grace M) carmn SPCo r2522 V  
 " Wm C (Jessie E) bartndr h919 21st  
 Hinesly Virginia D slswn J C Penney Co r2423 J  
 Hing Eva W typist SED r1704 X  
 " Geo (Eva) USA h1704 X  
 " Grace (wid Albert) bkpr h1920 29th  
 " Nina (wid W D) h2221 16th  
 " Yee barber 924½ 3d  
 " Yee Indy 909 6th  
 Hingo Mina A (Thelma) mech h2007 J  
 Hinkey Dinkey Cafe (Vincent Pieri Peter Stefani) 3818 Stockton blvd  
 Hinkle Ceile J (Mable) Indywkr Sutter Hosp h4412 18th av  
 " Charlie C mach SPCo  
 " Evelyn Mrs nurse r2601 K  
 " Lewis (Marie) emp SAD h1817 T  
 " Marjorie M r210 Santiago av (NS)  
 " Minnie Mrs mgr Stewart Hotel h1012 6th  
 Hinklin Wm H (Nora M) clk M H De Berry h523 T  
 Hinkson Lucy J h2727 H  
 Hinman Dewitt L (Laura) h3760 H  
 " Frank (Mary) h807 S  
 " Lee H blksmith SPCo  
 Hinrich Fred A (Lily M) formn Lang Trans Corp r rt 1 bx 2705  
 " Lily M Mrs nurse Sutter Hosp r rt 1 bx 2705  
 " Virginia M slswn Hale Bros r rt 1 bx 2705  
 Hinrichs Herbt O (Sylvia M) USA h1709 29th  
 " Lora C clk DMV r976 Acacia (NS)  
 Hinrichsen Henry C (Cornelia) emp SAD h776f Revere  
 Hinricksen Bernice r2332 33d  
 " Geo T h2332 33d

*Half-tones  
Fine Etchings  
Drawings*

**DOMESTIC  
ENGRAVING  
CO.**  
912-7th ST.  
DIAL  
3-2748

**McCLATCHY REALTY CO.**

Real Estate, Loans, Rentals and Insurance

809 J Street Sacramento Tel. 2-1831

MAIN  
OFFICE  
730 J St.  
Phone  
3-6841

**Bank of America**  
National TRUST & SAVINGS Association  
Member Federal Deposit Insurance Corporation

Four  
Convenient  
Branches  
in  
Sacramento

# MILLER & SKELTON FUNERAL DIRECTORS

1015 20th Street Sacramento Phone 2-8657

Hinsdale Hettie P (wid L J) h1516 39th  
 Hinsey Alberta M clk SDSW r511 29th  
 " Geo L (Iga) mech CAGE h511 29th  
 Hinshaw Byrdie A missionary r2720 30th  
 " Chas J (Nina) carp h1044 Maryland (WS)  
 " Ernest T (Ina) rep Calaveras Cement Co h1357 40th  
 " Helena M nurse h818 25th  
 " Jacob C (Edith M) mech J B Ellis h3848 14th av  
 " Robt L (Lola M) refrig 1616 J h1332 Teneighth way  
 Hinton Bruce (Viola) USA h211 Tivoli way  
 " Geo E (Mabel M) clk h2404 29th  
 " Kath Mrs h3159 Del Paso blvd (NS)  
 " Lorán J (Kate) emp SAD h1906 Enrico blvd  
 " Louis A (Mae) mach SAD h3019 5th av  
 " Mabel M (wid Geo) sten The Morrissey Co h2404 29th  
 " Margt A Mrs sten C-WSLICo r1700 G  
 " Roy L (Ruth E) hammersmith SPCo h 3922 5th av  
 Hintz Gertrude emp SAD r3131 14th (NS)  
 " Hamilton L (Doris W) auto and outing editor Sac Bee h2548 Marshall way  
 Hintze Hannah r3725 17th av  
 " Nels H emp SAD h3725 17th av  
 Hinz Richd T (June) USA h216 San Antonio way  
 Hipp Carl S (Erma) USA h3249 Bway  
 " Geo (Katie R) cnrywkr h2511 33d  
 " Jas (Janette) USA r2511 33d  
 " Peter S (Mary C) formn Wellman Peck & Co h3125 W  
 Hippelle Eleanor J r1512 17th  
 Hippel Ruby E (wid G W) slswn WL&Co r1040 37th  
 Hippler Otto h3456 36th  
 Hippodrome Theatre W P Howell mgr 1013 K  
 Hipson Melba L clk DMV r rt 5 bx 4810  
 Hird Emma Mrs h2706 X  
 Hires Bottling Co R G Deary mgr 1801 21st  
 Hirling Henry A (Katie) h1316 28th  
 " John H (Lois) emp SAD h3143 X  
 Hirsch Albin D (Louise O) eng h3122 U  
 " Alf F (Susie) pntr h5371 10th av  
 " Alf F jr USA r5371 10th av  
 HIRSCH MEL, Pres.-Mgr Dolan Building Materials Co, h3360 H, Tel 5-4346  
 Hirschman Elaine S clk The Federal r3701 18th av  
 Hirschmiller Harry (Ida) emp SB&LCo h4519 15th av  
 Hirschberg Saml (Eva) women's clo 913 K h1325 15th  
 Hirst Oliver N (Elsie E) patrolmn h3842 Jeffrey av  
 Hirtel John carmn SPCo  
 Hisaw Lee (wid R A) h823½ N and O al  
 " Robt L (Edna) emp SAD h1404 7th  
 Hiser Max slsmn r1521 I  
 Hisey Ernest R (Grace) eng h4108 32d  
 Hiskey Dorothy H Mrs aid State Library r2313 T  
 " Verne S (Dorothy) bartndr h2313 T  
 Hissner Lylian Mrs h111 6th (B)  
 Hitchcock A Mrs h825 V  
 " Arth B msngr PT&TCo r2716 F  
 " Bruce M (Lauretta) USN h948 Swanston dr  
 " E Louise clk Police Court r2716 F

HITCHCOCK  
 " Elsie (wid A G) cook h2716 F  
 " Jas D (Isabel) aide US Eng h641 54th  
 HITCHCOCK JOHN E (Frances R) Succesor to Henry G Biegel Optometrist, 1003 8th, Tel 2-2728, h530 45th, Tel 6-0807  
 " L O swtchmn h3209½ Montgomery way  
 " Margt supvr SDE r2757 13th  
 " Ralph E (Mabel R) slsmn Sac Bee h1345 Vallejo way  
 " Raymond J (Margt) emp SAD h2757 13th  
 " Wm W (Ethel G) millwright h4168 4th av  
 Hitchens Alf G (Mildred) mach SPCo h1838 Castro way  
 Hitchman E W sec State Bd of Chiropractic Examiners  
 Hite Alice E clk US Eng r rt 1 bx 1940  
 " Buford S r3903 Bartley dr  
 " Daisy hse sec YWCA r1122 17th  
 " Edw E (A Katie) h2126 J  
 " Eug H (Mina M) supt Ry Exp Agcy h3903 Bartley dr  
 Hitke Dorothy M clk DMV r3144 14th (NS)  
 " Harry J (Dorothy) formn SPCo h3144 14th (NS)  
 HITT ELEANOR, Assistant State Librarian, r1137 38th  
 " Eliz V (wid J B) h1137 38th  
 Hittell Audrie r4221 J  
 Hitts Russell E (Blanche P) USA r1236 W  
 Hix John C (Charlotte E) driver h2433 Burnett way  
 " Walter M jr h717 24th  
 Hixson Albt P (Martelle) mech h1050 55th  
 " H A (Henryetta) h1117 O  
 Hjelle Lester interne Sac Hosp r2315 Stockton blvd  
 Hjelm Howard V (Laura) dentist 1127 11th R630 h725 Santa Ynez way  
 Hjelmeland Alice T (Randall's Variety Store) r521 38th  
 " Berdeen r521 38th  
 " Clara typist SDSW r2320 23d  
 " Nellie (Aaron) h521 38th  
 " Theo C (Clara) storekpr SAD h2320 23d  
 Hjerleid-Shelly Ida music tchr h1300 19th  
 Hlodan Alex driver Ferry Morse Seed Co r910½ 6th  
 Hnaras John G carmn SPCo  
 Hoag Edna (wid Arth) r3962 E  
 " Gilbert W USA r3315 U  
 " John R (Marian E) carp h3720 56th  
 " Lucy r910 15th  
 " Mae Mrs nurse Sac Hosp h2115 I  
 " Myril O (Olivia) USA r3315 U  
 " Olivia A Mrs clk OPA r3315 U  
 " Tracy C (Carrie T) emp SAD h3315 U  
 " Walter rYMCA  
 " Winifred typist r2530½ L  
 Hoagland John E supvr PT&TCo rBroderick  
 Hoake Hazel A (wid G H) h1365 56th  
 " Thelma sten r1365 56th  
 Hoar Harold H (Lucille) emp SAD h2625c Kit Carson  
 Hoard Edwin E (Helen) printer Sac Union h4616 Henry way  
 " Mary (wid B R) r2010 15th  
 Hobart Manufacturing Co H C Belore agt scale mfrs 908 11th  
 " Susan E (wid Frank) r3057 Sac blvd  
 Hobbins Thos R (Martha) h1121 4th av

TEL. 3-9091  
**Friend & Terry Lumber Co.**  
 Est. 1853  
 CHARLES L. SHEPARD, Mgr.  
 Everything for the Builder  
 FRONT ST., Bet. S and T Sts.

K Street at 12th

Telephone... Dial 3-6881

# WEINSTOCK-LUBIN & CO.

SACRAMENTO'S FINEST DEPARTMENT STORE

# UNION & CLUB TAXI

DIAL  
**3-7941**

Low Rates

ALL  
PASSENGERS  
INSURED

Heaters  
and  
Radios

100%  
UNION

1127-7th St.

# BURNETT & SONS

Since 1869

Manufacturers of Doors, Sash, Moulding, Etc.  
Cabinet Work, Store and Office Fixtures

SACRAMENTO

TEL. 2-0483

11TH AND B STS.

Looms — Salary, Furniture or Auto... 15 Months to Repay

\$50

# LOCAL LOAN

\$500

1104 8th St. (2nd Floor) cor. 8th and K — over Gensler-Lee

Phone 2-0431

Hobbs Alex carmn SPCo

- " Arth H watch repr 1221 J r817 H
- " Battery Co H F Sullivan mgr 1220 C
- " Chutter W (Eliz H) lndy 3349 2d av h3351 do
- " E Dott clk DMV r rt 5 bx 5
- " Emma J (wid H A) h721 22d
- " Evelyn Q B emp SPCo
- " Frank lino opr h910 7th
- " Halmer (Arty) h4712 Baker av
- " Herman cnrywkr r912 F
- " Howard F carmn SPCo
- " Margt smstrs h2103½ X
- " Marvin L (Willie M) h4125 12th av
- " Olive Mrs emp SAD r711 H
- " Wm clk SFTC r2103½ X
- " Wilson A (Minnie B) emp SB&LCo h3020 Kroy way

Hobday Dorothy (wid D H) h1760 Vallejo way

- " Edw (Connie) h1515 O
  - " Kelsey H (Jessie E) gro 617 25th
  - " Le Roy C (Nellie E) meat ctr h3447 56th
- HOBDAY THOS W (Ellen) Agent Valley Insurance Agency, 1601 J, Tels 2-4926 and 2-4927, In Service

- Hoberg Mary Mrs nurse r820 30th
- Hobler Wm (Ethel) supvr SED h1324 33d
- Hobrecht Jos C (Lillian) elec contr 2233 Portola way
- " Phillip J (Maria J) h3279 D
- Hobson Lucille Mrs h1717 W
- " Robt J (Norma) USA r830 Redwood av (NS)

Hoher John O r322 35th  
Hochtritt Leon C (Amy E) agt NY Life Ins Co h2110a G

- Hockbay John emp SAD r1513 N
- Hockett Delia r1438 37th
- Hockett John J (Betty) USA r2005 O
- Hocking Bert E (Helen P) bus rep Retail Clerks Union Local No 588 h2824 39th
- " Bert E jr USA r2824 39th
- " Clara (wid W J) h1121 E
- " Frank J pkr BV&SCo rFair Oaks
- " Muriel H clk PG&ECo r2142 4th av
- " Orville W carmn SPCo
- " Robt clk SBE r1121 E
- " Wm (Lillie M) slsmn h2309 D

Hockward Ruth bkpr h1023 G  
Hodgdon Chester E (Marjorie) eng US Eng r5303 Folsom blvd

- Hodge Albt B (Florence) emp C-CBCo r1023 Park blvd (WS)
- " Anna E (wid Thos) h2115 27th
- " Beatrice compt opr SBE rDel Paso Hts
- " Darrell (Freda) acct 926 J rm 1412 h1433 42d

- " Elbert F (Madeline) emp RCA h320 28th
- " Hugh lab CPCOR r714 O
- " Jas H carrier PO rDel Paso Hts
- " Marion tchr Pub Sch h2231 N
- " Thelma bndrywkr SPO r1030 S
- " Verne T (Thelma) clk h2601 T
- " Wm lab r1325 3d

Hodgebloom Merrill hlpr h4500 Mona av  
Hodgen Wm E (Sylvia M) h1415 Del Paso blvd (NS)

- Hodges A Mrs h5332 S
- " Anneva mach opr PG&ECo r3256 D
- " Arth E (Opal) printer Sac Bee r rt 5 bx 8045 Cal av

HODGES

- " Carol R (Nelda O) USA h2727 V
- " Colman (Gladys) emp SAD r325½ Capitol
- " Cyril G (Anneva) h3256 D
- " Edwin S USA r925 33d
- " Floyd L (Edyth) emp SAD h309 Calvados av (NS)
- " Geo B (Maude G) Jan h1412 8th
- " Homer K emp J R Reeves r rt 1 bx 1532 (WS)
- " J W USA r1517 17th
- " Jas insulator L H Clawson Co
- " May prsr SC&DW r5332 S
- " Roy D (Louise) wool puller h212 10th (NS)
- " Sophia D Mrs clk Sac Hosp h925 33d
- Hodgeson Herbt H (Gertrude M) h916 45th
- " Raymond B field asst US Social Sec Bd r916 45th
- Hodgkins Francis I asst ranger State Div of Forestry r1210 O
- " Norman T (Veonia) clk PO h3630 W Curtis Park dr
- Hodgkinson Albt T pump opr City Water Dept h1416 G
- " Earl (Ona) emp SAD h1435 Palo Verde av (NS)
- " Frieda (wid W D) h2160 Markham way
- " Norman (Theodora) h905 Blackwood (NS)
- " Theodora D Mrs bkpr C. C Crossley r905 Blackwood (NS)
- Hodgkiss Raymond emp SAD r1710 T
- Hodgson Chester E (Marjorie) eng h5303 Folsom blvd
- " Ivan D (Isabel) electn h209 Alhambra blvd
- " Leland H (Evelyn M) pharm Walgreen's h3228 5th av
- Hodkins Adele cnrywkr h615 11th
- Hodnett Carey B (Marie) plmbr h4236 G
- " Lloyd A (Dorothy E) police SPD h1209 42d
- Hodson Arth S (Kath) emp SAD h4525 8th av
- " Burton M (Lillian N) photog 1017½ 9th h1117 38th
- " Chester E (Mary) formn J R Reeves h 4232 E
- " Harold H (Elinore) tourist camp 1005 E El Camino (NS)
- Hoe Calvin h1431 8th
- Hoeckel Carl gdnr r3036 6th av
- " Clara (wid Chas) h3036 6th av
- Hoefel Edna T compt opr SOCo h1420 G
- Hoefling Ambrose M (Hoefling Bros) rOroville
- " Bros (A M, J W and P M) mining eng 1820 D
- " John (Kath) r1824 D
- " John W (Ruby M) (Hoefling Bros) h2414 E
- " Philip M (Josephine) (Hoefling Bros) h 2114 C
- Hoelt Geo H (Lucy R) h1302 8th
- Hoeg Jack (Barbara) musician r710 L
- Hoeger Hans P (Paula) drftsmn US Eng h3948 33d
- " Herman (Martha) h1549 48th
- " Herman F jr (Johanna) mach SPCo h1715 23d
- " Peter millmn Moore & Garlick r1549 48th
- Hoekstra Peter h3025 G
- Hoelcher R F USA r2016 13th

# Standard Furniture Co.

COMPLETE HOME FURNISHERS

908 - 8th St.

Phone 2-5885

# Sacramento Tractor & Equipment Co.

G. W. O'CONNOR (Owner)

O'CONNOR STREET PLATES — HIWAY MOWERS — HIWAY ELMINATORS  
OIL ROAD SMOOTHERS — SCRAPERS

16th and R Sts.

Phone 2-0411

Hoerchner Alf E (Roma A) h3252 56th  
" Roma typist SDSW r3252 56th  
Hoerder Max E (Florence) rep CSAA h1611  
28th  
Hoerner Adam T (Elsie) emp SAD h215 Oak-  
mont av (NS)  
" Geo J (Amelia) mach Capital Mach &  
Welding Wks h3180 D  
" John A (Anna L) formn PO h3108 T  
Hoesch Anna C dept mgr Hale Bros r2101 H  
Hoessel Geo E (Anna L) h1703 17th  
Hoeveler Leo S (Mary A) h2653 21st av  
Hoey Edw USA h923½ 20th  
Hofbeck Lloyd D (Mariam M) welder h4355  
Mariposa av  
Hofer Wm A (Charlotta) watchmkr Tom B  
Monk & Co h339 35th  
Hoff Alvin (Sigrid) carp h5359 14th av  
" Chas delmn WTCO r rt 4 bx 680  
" Paul G (Waunita) mech Capitol Chev Co  
h1758 29th av  
Hoffelt Henry r1905 H  
" Merrill M (Evaline) carrier PO h902 48th  
Hoffer Emma storekpr SAD h2007 J  
Hoffditz Aaron H (Anna) USA h1400 Perkins  
way  
Hoffman A A r740 47th  
" Adam (Adele) h2011a 22d  
" Adelina M (wid C M) mgr Mall Hotel  
h815 W  
" Albt (Clarabel) USA r1226 H  
" Albt A (Laura) h2919 S  
" Andrew P (Lydia A) slsmn h1912 12th av  
" Anna slswm JBCo r rt 2 bx 3020  
" Ann M clk h916 H  
" Anna M clk r3227 2d av  
" Apartments Mrs Edna Carney mgr 1322 H  
" Arlene h3472 16th av  
" Arth J (Lorine) USA h2425 I  
" Bernyce V buyer Bon Marche r2315 4th av  
" Blanche M Mrs bkpr Governor's ofc h1316  
N  
" Cecil P (Alfa) optician Riggs Optical Co  
h3940 Sherman way  
" Chris (Esther R) welder h1030 Yale  
" Clarence F (Mary) h3227 2d av  
" Clifford (Audry) emp SAD h416½ 13th  
" Curtis A (Zelma G) bartndr h3917 V  
" Edw H (Francis) emp Mather Field r1315  
O  
" Emma M sten r1424 42d  
" Fay (Elthea) USA h1700 H  
" Frank T (Edith) mfrs agt 1006 4th R209  
r801 46th  
" Frank W (Mabel) USA h3222 2d av  
" Fred W (Rose A) h1540 Markham way  
" Freda emp SAD r111 6th (B)  
" Gus A (Etta I) h721 47th  
" Homer restrwkr r1012½ 9th  
" Jas mech SAD r2131 Marshall way  
" John J (Mary C) h2718 37th  
" John J (Josephine) driver Burnett &  
Sons h213 Delecia (NS)  
" John F h2793 Freeport blvd  
" Jos J h1230 H  
" Jos L piper SPCo  
" June A emp Mather Field Hosp r1912  
12th av  
" Lois E Mrs slswm h4141 E Nichols  
" Luana N clk DMV r315 Linden av (NS)  
" Ludwig W jan SPD r655 39th  
" Mae (wid Ranzo) r2726 N

## ED. R. LYONS

REAL ESTATE BROKER

Home Appraisals at No Cost

LOANS

918 8th Street Phone 2-9013  
Res. Phone 5-4027

### HOFFMAN

" Margt clk r916 H  
" Milton W (Rose) cement wkr h3600 40th  
" Nell sten SAD h817 25th  
" Robt (Lorna) emp SAD r1321 E  
" Robt G (Louise F) slsmn Diamond Match  
Co h2236 Tallac (NS)  
" Robt J (Lorna D) USA h1321 E  
" Rose I (wid Peter) r2415 15th  
" Rudolph h517 Cantalier (NS)  
" Seymor emp SAD r1609 I  
" T (Edith) mfrs agt h801 46th  
" Wm E (Luana) whsmn h315 Linden av  
(NS)  
" Wm L (Alberta) gdnr h655 39th  
Hoffmann Geo H (Alice L) formn City Elec  
Dept h4642 11th av  
" Maricalherine r4642 11th av  
" Moses (Clara) r2749 12th  
Hoffmaster Dorothy F V Mrs nurses-aide  
Sutter Hosp r3028 K  
" Keith E (Fern V) USA h3028 K  
Hoffmeister Elmer O (Marie T) tchr SJC  
h2140 Markham way  
Hoffmire Dora A (wid I B) r357 Santa Ynez  
way  
Hofford Rose beauty opr h1514 17th  
Hoffschneider A W (Alma) electrotypier rear  
912 6th rMariemont  
Hofstadter Herman sign pntr Pay Less Drug  
Store r601½ K  
Hofstetter Margt A priv sec SED r2810 42d  
" Nellie (wid Jacob) h2810 42d  
Hogaboom Ray A blksmith SPCo  
Hogan Bernice tchr Pub Sch r1108 25th  
" Cath M clk SED r5140 15th av  
" Edith r1511 10th av  
" Eliza (wid J H) h1108 25th  
" Flora Mrs mgr Sonoma Rooms h523½ K  
" Harold M (Eleanor) chiropodist 1127 11th  
R511 h1511 10th av  
" Harry L (Lillian) cook h3608 25th av  
" Jas (Barbara) bartndr J J Mahan h802 E  
" John H (Frances A) clk SPCo h820 Q  
" Josephine Mrs h1830 H  
" Kath Mrs nurse Mercy Hosp rHotel Clay-  
ton  
" Kathryn A sten r2609 4th av  
" Lawrence W (Ruth) driver US Eng h2167  
3d av  
" Martin H carmn SPCo  
" Michl (Esther) USA h1721 12th  
" Ray (Cath) h5140 15th av  
" Ursula tchr Pub Sch r3300 I  
" Walter O r2017 13th  
Hogarth Mary Mrs h2210 I  
Hogeboom Estelle with McClatchy Realty Co  
h2716 Marty way  
Hoget Bessie r4101 42d

303 Mtica Bldg.  
1005 8th St.  
**WILLIAMS & WILLIAMS**  
REAL ESTATE SALES  
GENERAL INSURANCE  
Phone 3-1928



"SHAY" it with Flowers  
**HAROLD SHAY**  
FLORIST and DECORATOR  
1015 - 11th St.  
Tel. 3-7456

# BON MARCHE

K ST. AT 11th

NORTHERN CALIFORNIA'S FASHION LEADER