

DODGE
Plymouth

MILLER
AUTO
CO.
1415 Broadway
Tel. 3-5951
*A Record of
31 Years
Reliable Service*

Phone 3-5963

Associated Underwriters, Inc.

S. M. SWANSON, Pres.

"SERVING EVERY INSURANCE NEED"

Suite 935 Forum Bldg.



W.P. Fuller & Co.

"SINCE '49"
PAINTS -- GLASS -- WALLPAPER

1013 12th St.
Retail Store
★
Telephone
2-1061

CHAPMAN

- " Louis B (Adele) guard State Treasurer r tr 2 bx 1137
- " M R emp SAD h rear 2671 Del Paso blvd (NS)
- " Margt clk SED r2860 Castro way
- " Margt M clk State Div of Forestry r5109 J
- " Margt M (wid Isaac) h2825 H
- " Margt S (wid Harold) tel opr PG&ECO h 2822 J
- " Mary J Mrs C S pract 2813 27th
- " Phillippa (wid R J) h825 26th
- " Ray (Myrtle) enrywkr h3908 22d av
- " Ray printer Spilman Printing Co h2936 26th
- " Robt USA r4509 Ventura av
- " Rosemary priv sec Sac Bee r2316 29th
- " Rutherford M (Dorothy E) gdnr h5928 S
- " Ruxton P (Nellie E) mach SPCo h2865 2d av
- " Verna E Mrs clk SBE r2120 F
- " Virgil A sec No Sac C of C r rt 9 bx 2815
- " Wallace W (Jeannette) pntr SPCo h1122 E
- " Walter W (Pearl E) clk PT&TCO h2300 D
- " Wm G jan H I Bach r1015 North B
- Chapo Andw (Eliz) welder SPCo h109 13th (WS)
- " Frank (Frances) h4801 Roosevelt av
- " Margt clk r4801 Roosevelt av
- Chappel Rachel C h2431½ 24th
- Chappell Alec T mach SPCo r2625 5th av
- " Bertram G (Helen) prin Theo Judah Sch h1615 22d
- " Daisy E (wid R E) h2215 L
- " Ernest B (Pearl) supt City Corp Yds h 3946 J
- " Florence S clk SPB rFair Oaks
- " Geo E (Jean M) phys 1127 11th R206 h3101 17th
- " Howard F (Ruth G) supvr SDE h1043 41st
- " Jane C r1043 41st
- " Neva A h845 35th
- " Norman C (Dorothy) slsmn ZPCo h1709 50th
- " Oliver E (Helen B) mach SPCo h2625 5th av
- " Russell T r2908 25th
- Chappie Albt E (Irma H) (Chappie & Zange) h1100 Dolores way
- " Arth M (Ruth E) formn News Publishing Co h1136 4th av
- " Wm R (Irene) glazier W P Fuller & Co r rt 5 bx 8272
- " & Zanze (A E Chappie Wm Zanze) bakers 2016 H
- Chappuis Percy A (Hilda N) clk Newbert Implement Co h2517 7th av
- Chapwesek Raymond H (Ruby A) mech Internatl Motor Trucks h4320 San Benito
- Chaquico Antonio J (Mary) blksmith SPCo h2117 3d
- " Frank A (Anna) blrmkr SPCo h2015 4th
- " Isabel N sten Selective Serv Bd r2015 4th
- " Manuel A (Anna) carmn SPCo h2025½ 3d
- " Mary r2015 4th
- " Mary A sta mgr Union Oil Co r2117 3d
- " Muriel sten SED r rt 5 bx 7498
- Charamuga Emerald N (Pauline) whsmn h 1011 T
- Charbonnet Emmet (Kath) h216 11th (WS)
- " Kath G clk SOCo r216 11th (WS)
- Chargin Anna waiter h1020a 28th

CHARGIN

- " Anthony L (Edith M) ins 1309 8th h2728 13th
- " Eliz V (wid V A) h3833 U
- " Geo V (Caroline A) h1112 Howell av
- " John V (Jennie) h2174 Castro way
- " Matthew L (Used Car Mart) rElks Club
- " Tessie N (wid Jos) h2217 30th
- " Vincent J (Bernice) h2105 I
- Charles Frank (Soledad) farmer h1411a 4th
- " Frank W (Eva) r1404 D
- " Martin (Lucy) police SPD h2119 24th
- " Philip (Irene) h3508 40th
- Charleson Edna clk DMV r2604 O
- Charleston Hotel Mrs Nellie Taff mgr 303½ J
- Charlesworth Lloyd W (Ollie M) ironwkr h 2724 6th av
- Charleville Robt (Charlotte) h1216 48th
- Charlotte Apartments Mrs B M De Rosa mgr 700 9th
- Charlton Jas H (Essie M) floormn G E Allen r3255 B
- Charmuga Nevas h4452 5th av
- Charrier Mary J key punch opr SBE r501 Cantalier (NS)
- " Peter (Mary J) USA r2510 O
- " Peter J (Ella M) agt Prudential Ins Co h501 Cantalier (NS)
- Chase Alice E (wid I E) h3576 N
- " Bessie M Mrs h616b 11th
- " Chas W USN r4126 Mariposa av
- " Clifford S (Ebba C) dept mgr J J Jacobs h4234 X
- " Dorothy Mrs tchr Pub Sch r2415 I
- " E C USA h633 40th
- " Earl J (Margie) gas sta 631 H h1516 33d
- " Edwin R (Genevieve) h3025 8th av
- " Evelyn G slswn Hale Bros r910 23d
- " Floyd (Harriett) USA h1325 K
- " Ford (Dorothy) USA r3421 I
- CHASE H STEPHEN (Mary B) Mgr and V-Pres American Trust Co, h1128 45th**
- " Harriett B clk MW&Co r1325 K
- " Jas F (Grace N) formn SPCo h3884 3d av
- " Jessie B Mrs r3200 12th av
- " Jos P mech SAD h2007 J
- " Kenneth C (Margt) sls mgr JBCo h1520 11th av
- " Leora sten SDE h912 F
- " Lucy E (wid D C) h607 20th
- " Mary A clk Governor's Ofc r1520 11th av
- " Ralph N (Mae) elev opr h3200 12th av
- " Sarah E sten r607 20th
- " Walter (Nadine L) h4040 2d av
- " Wm B (Rita H) tchr Grant Union High Sch h2980 Marysville rd (NS)
- Chasser John W (Beatrice) welder h581 Swanston dr
- Chastagner Cath nurse Sac Hosp rDavis
- Chastain Hartley E (Pauline) inspr US Eng r rt 5 bx 8096
- " Jas H (Mary L) emp SAD h1227 P
- " Jean C typist US Eng r1330 N
- " John rYMCA
- " Jos C (Eileen) blksmith SPCo h524 42d
- " Kath E tchr Pub Sch r2514 U
- " Margt Mrs h1330 N
- " Nettie (wid W S) r1514½ 23d
- " Wm S mech h1514½ 23d
- Chatelain Beverley R sten DMV rRoseville
- Chatlos John lab J R Reeves r951 Acacia av (NS)

Northern California's
Largest Home Furnishers!

BREUNER'S
Sixth and K Streets
SACRAMENTO

DAGGETT FUNERAL HOME

Thoughtful Modern and Reasonable Funeral Service

Phone 2-0755

INVALID AMBULANCE SERVICE

Phone 2-0755

Chatman Claud emp SAD r1222 16th
 Chatoian Annette cnrywkr r1514 G
 " Leonard USA r1514 G
 " Mitchell (Isabell) cnrywkr h1514 G
 " Theo USA r1514 G
 Chatterton Grayce tchr Pub Sch r2015 P
 " Newell G (Helen) h2265 11th av
 Chattman Dorothy A teller BofA r3808 Sher-
 man way

CHAUFFEURS, TEAMSTERS & HELPERS
LOCAL No 150, 726 I, Tels 3-3903 and
3-3904

Chaussee Leo G (Opal J) leatherwkr SAD
 h1326 W
 " Zelma M Mrs h4916 Baker av
 Chauvin Dorothy r3325 M
 Chave Edw E plantman Soco r508 K
 Chavez Augustin (Consuela) blksmith SPCo
 h718 Q

" Catalina (wid Philip) r1426 4th
 " Emilio (Mary) lab CPCorp h1215 D
 " Felipe (Delphina) lab h425½ O
 " Manuel (Alice) emp SAD h1411 P
 " Manuel L driver SGSL h814 P
 " Manuel L (Teresa) lab US Eng r1410 N
 " Maria L Mrs h1410 4th
 " Mary J clk S H Kress & Co rBryte
 " Milton (Mary P) h604 Capitol av
 Chavira Jerry (Alice) lab h213 3d (B)

Cheadle Adilta A clk S H Kress & Co r2553
 27th

" Jas F (Alda E) lab h2553 27th
 Chears Jessie O Mrs tel opr CPCorp h1612
 Caramay way

Cheatham Gerald B (Grace L) mech h1927
 12th av

Checker Cab Co (Teddy Pappas Ruth Demas)
 717 Capitol av

CHEEK ELLIOTT F (Eleanor V) Real Es-
tate, Loans and Insurance, 918 8th, Tel
2-9013, h1246 Cavanaugh Way, Tel 3-3270
(For further information see page 89
Buyers' Guide and right top corner
cards)

" Ethel F Mrs emp SAD r1532 47th
 " Harry E h1532 47th
 " Lester O (Christine) USA h4719 B
 " Wm J (Phyllis J) firemn h4910 36th

Cheeswright Frank F mech h600 Blackwood
 (NS)

Cheesman Mark (Isabel) appraiser McClatchy
 Realty Co h2964 Govan way

Chekouras Geo (Mabel) (New Governor Grill)
 r1111 7th

Chelini Leo C (Eleanor L) meats 3750 Stock-
 ton blvd h3801 39th

Chemko Val emp Mather Field r1420 G

Cheney A B emp SAD r1118½ 7th

" A B Mrs r1121 7th
 " Chas N (Ellen M) h928 45th
 " Edw r722 N

" Frank G (Nellie) mach h365 35th
 " Idell R (Leila O) watchmkr h1916 48th

Chenoweth Claude E (Lucille) clk PO h3737
 32d

" Lena Mrs h2621 25th

" Marilyn L clk PT&TCo r5257 I

" Mary Mrs h2308 24th

" Merle (Ethel M) agt NY Life Ins Co h2015
 E

" Montford F (Iola) eng h1849 Bidwell way

CHENOWETH

" Muryel A r3757 College av
 " W R (Anna L) h1317 O

Chenu Aaron C (Melba) dentist 1127 11th
 R902 h4040 T

" Florence clk SDSW h1308 43d
 " Geo R (Marjorie) bkbnr SPO h2407 G

" Margt T (wid C J) h1104 38th

Cheo Martin C (Gladys) eng h4414 Sac blvd

Chepich Rosemary r2002 11th

Cherney Helen A clk WUTCo r3161 T

" John (Betty) crmrywkr h1614 8th
 " Lawrence (Kath) cldr SC&DW h3161 T

Chernoff Anna (wid Wm) cnrywkr h2500 N

" Jerry P (Marion) driver h3948 K
 " Mary S bkpr US Eng r3948 K

Chernoh Lida E (wid Stanley) cnrywkr h
 2748 10th (NS)

Cherry Cecil C (Anna) cnrywkr h4629 48th

" Jas K mach SPCo

Cherryholmes Bertha cnrywkr r2105 Alham-
 bra blvd

" Thos W (Mary) mech Miller Auto Co h
 5319 Santa Ana av

" Wilbert W (Margt) cnrywkr h2105 Al-
 hambra blvd

Chertorisky Victor L (Sabina) civ eng SDH
 h1544 38th

Cheshire Anna (wid Geo) h815 10th

" Emma L clk PT&TCo r1509 O

" Lester L mech h1509 O

" Lucille (wid L L) r3933 4th av

" Millridge (Betty) h1120 37th

Chesley Carlton C (Rosanetta S) mill supt
 Rice Growers Assn of Cal h2757 11th av

" J W pntr r423 11th

Chesney Wm (Mabel) auto wrecker 315 12th
 St rd

Chesson Ivy K sten Sutter Hosp h2591 16th

" John E (Bessie) carp h1430 Marian way

Chester Jessie mgr Capitol Hotel h626½ J

" Melvin (Pauline) clk Sac Bee h3261 11th
 (NS)

" Walter H (Dorothy) h584 39th

Chestnut Alma convalescent home 1807 K

" Emma S h1807 K

Chevalier Dorothy N clk PT&TCo r2619 Por-
 tola way

" Mary J smstrs WL&Co h1005 15th

Chevère Ramona E maid New Clayton Hotel
 r724 N

Cheverria T E h1010 Encinal av (NS)

CHEVROLET CAPITOL CO (Capitol Chevrol-
et Co) New and Used Cars, Sales and
Service, 1300 K, Tel 3-3781 (For further
information see page 6 Buyers' Guide
and left side lines)

CHEVROLET SALES & SERVICE (Vogel
Chevrolet Co) 1616 Eye, Tel 2-9071 (For
further information see page 7 Buyers'
Guide)

Chew Benj H (Daisy) shirt mfr 305 L r307 do

" Chong h2304½ 6th

" Hing shirt mfr 1124 5th

" Ida J r3669 55th

" Lam restr 1107 2d
 " Wm H (Frances) adj Brown Bros rElks
 Club

Chiambretti Joe emp CI&CSCo h2338 9th av
 Chiarenza Marie E sten Selective Serv Bd
 r1701 Q

1311-7th STREET

Capital Parcel Delivery Co.

Owned and Operated by RAGUSA BROS.

Tel. 2-2961
Tel. 2-2962

HEESEMAN, Inc.

1022 Kay

Home of Hart Schaffner and Marx Clothes



Tel. 2-2913

JEFFERSON ACRES SMALL FARMS

1 Acre or More

Rich River Loam Soil Within 15 Minutes of Business District of Sacramento. Provide for the Future—Cut the High Living Costs by Raising Most of Your Food.

WRITE OR PHONE 3-6501

WEST SACRAMENTO LAND CO. 15th and Netherlands Blvd. West Sacramento, Calif.

MERCHANTS SERVICE BUREAU

CREDIT REPORTS

COLLECTIONS

Ochsner Building

Tel. 3-7471

LUMBER

MILL-WORK

SASH & DOORS



DIAL 3-7437

Chiatovich Emma H tchr Pub Sch r2721 E
 " John M (Emma H) h2721 E
 Chibante Antonio A shoe repr 2102 3d
 Chic Inn (H A Rogers Chas Kassiss) restr
 2020 Bway
 Chicago Hotel Manuel Mantis mgr 1022 2d
 " Rock Island & Pacific Ry Co G L Barnes
 dist frt rep 1107 9th R412
 Chichester Earl W optom E L Laisne Op-
 tometrists h1800 Sutterville rd
 " Marian F optom E L Laisne Optometrists
 r1800 Sutterville rd
 " Transportation Co Mrs Fern Vance mgr
 1804 27th
 Chickering Martha A dir State Dept of Social
 Welfare r725 L
 Chidester Georgia key punch opr DMV r4201
 Arlington av
 " John A (Georgia) h4201 Arlington av
 " Mae buyer WL&Co r2702 Freeport blvd
 " Robt C (Mae L) custodian Pub Sch h2702
 Freeport blvd
 Chiesa Christiana Apostolica (Italian) Rev
 Russell Palminteri pastor 1400 U
 Chiesi Angelina L key punch opr SBE r624
 14th
 " Aug r624 14th
 " Luigi (Angela) emp CPCorp h309 14th
 Chiganos John liquors 218 K and restr 312 do
 r419 L
 Chilcott Garold E (Doris A) mgr Seaboard
 Finance Co h1814 5th av
 Child Agnes W (wid Horace) tchr Pub Sch
 h2778 21st
 " Sanford W mach SPCo
 Childers June emp SAD r1818 N
 " Mildred D medical sec Sutter Hosp r2615
 Capitol av
 " Robt reporter Sac Union r1910 Capitol av
 Childree Tullie (Rosilee) USA h1726 K
 Childress Eug B Rev (Bernie J) pastor St
 Andrews African Methodist Ch h rear
 715 7th
 Childress John mech h1706 H
 Childrey Robertson emp SAD r2401 H
 Childs Belle Mrs chf tel opr Sac Bee h3100
 Serra way
 " Chester L porter Sac Hosp r1914 45th
 " Claude A (Della M) carp h1605 H
 " David (Ruby) chemist h1562 35th
 " Jesse G (Lena) h710 47th
 Chilton Elaine R typist DMV r1725 H
 " Lois F sten DMV h1725 H
 Chimson Arth E formn SPCo h2016 D
 " Chas T carp h401 28th
 " Thos emp Goodwill Industries r401 28th
 Chin Donald USA r1500 V
 " Aug USA r1500 V
 " Geo USA r1500 V
 " Henry men's furngs 300 K
 " Koon mgr Wing Fat Chong Co
 " Lim h1414 2d
 " Milo USA r1500 V
 " Ow Shee (wid Wing) h1500 V
 " Stanley r1500 V
 China Clipper Cafe J L Fong mgr 1016 10th
 Chindahl Fred C (Georgia) emp SAD h1817 P
 Chinese American Citizen's League 524 Cal
 " Baptist Church 421 Capitol av
 " Benevolent Society 915 1/2 3d
 " Church of Christ 519 N
 " Methodist Church 1413 6th

CHINESE

" Republic Restaurant Fook Lowe mgr 921
 3d
 " School of Confucian Church 522 Capitol av
 " Social Club 300 I
 " Women's New Life Movement Assn 910
 4th
 Chinn Alice emp Sutter Club r1220 9th
 " Allen USA r1324 V
 " Audrey r1706 11th
CHINN-BERETTA (See W B Leonard O D)
 1022 10th, Tel 2-1494
 " Caleb M (Jessie) clk SPCo h rear 1713 O
 " Ethel Mrs r531 1/2 N
 " Harold (Vera) optician 1131 11th h3892
 Land Park dr
 " Henry chef Sutter Club r1220 9th
 " Holland USA r1324 V
 " Jessie instr Enos Dept Store r rear 1713 O
 " Ned (Lelong S) meats 3022 Stockton blvd
 h1324 V
 Chipman Loretta A clk C-WSLICo r2150 Por-
 tola way
 " Mary S (wid C W) h2150 Portola way
 Chippo Mary (wid Antone) h1723 1/2 I
 Chisholm Douglas r1325 15th
 " Hulda H tchr Grant Union High Sch rDel
 Paso Hts
 " Margt J clk h2424 1/2 I
 " Margt L clk SED r2415 V
 " Nelson W (Hattie) h2617 Riverside blvd
 " Saml W (Margt) electn h4120 2d av
 " Shirley r1611 Dreher av
 " Walter N (Margt) eng Mather Field h2629
 Riverside blvd
 " Wm S (Minnie) cementwkr h2415 V
 Chisum Vernon USN r3710 12th av
 Chittenden Anna h1105 F
 " Earl H (Florence) h3225 C
 Chittick Lad J (Victoria) slsmn PBCo r rt 2
 bax 1450
 " Sadie J (wid L A) r827 14th
 Chittom Coy R (Audrey H) sausage mkr h
 4444 San Benito av
 Chlarson Harold USA h1601 12th
 " Lucy V (wid A H) r2120 Bidwell way
 Chloupek Pauline K Mrs h716 1/2 10th
 Chmielewski E M carmn SPCo
 Chodera Geo (Maud L) h2700 Franklin blvd
 Chong Bing L (Jane) h2317 14th
 " Chey h318 1/2 W
 " Geo (Ann) h2225 13th
 " Hing Indy 519 12th r913 4th
 " Hoey Indy 1205 21st
 " Sam farmer h2321 14th
 " Sung Indy 2416 9th
 " Willie jan SPCo
 " Wing Lee Indy 1524 N
 Choquett Alfonso L emp SAD r1101 I
 Choquette Ray W (Frances) USA h941 7th av
 Chorkolo Michl G (Kath) mech h2159 Per-
 kins way
 Chorley Ernest O (Mabel) clk PG&ECo h1911
 44th
 " Mabel E transcriber SDPH r1911 44th
 " Wm G (Hilda J) asst formn City Park
 Dept h2947 39th
 Chorn Eug S USA r1237b X
 " Geo E (Irene) ydmm h1237b X
 Chorvich Lazar (Anna) logger h1920 11th
 " Robt B mach r1920 11th
 Chou Young K (Gin K) h614 N

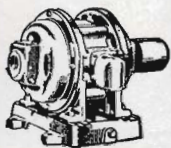

**Reliable
 Electric
 Works**

MOTORS

- Sold, Bought
- Exchanged
- Maintenance
- Rewound
- Repaired
- Rented

1831 Que St.
 Sacramento
 Tel. 2-8677

ANDREWS & GREILICH
FUNERAL DIRECTORS

2221 - 28th St.

Tel. 6-3987

RENTALS REALTY LOANS SURETY BONDS MANAGEMENT OF PROPERTY

HICKMAN-COLEMAN CO.

812 J STREET

Real Estate - Insurance

TEL. 3-7951

Chow Chas clk h1021 U
 " Geo E (Yen) gro 814 J h1622 T
 " Grace clk Royal Mkt r408 L
 " Jos h703 O
 " Lillie clk SBE r1021 U
 Chrilla Frank emp SAD h1550 39th
 Chrisikos Gus ptrn r817 Capitol av
 Chrisler Albt A (Jessie) h2101 W
 Chriss Lee D (Agnes M) slsmn Fehr Mayonnaise Products Co h2249 51st
 " Nelda emp SAD h1415 G
 Chrissinger F H h602½ 20th
 " Harvey R (Verda E) driver h3022 33d
 Christ Church Cathedral Rev W C Pearson dean 1012 15th
 " Temple Pentecostal Church (colored) Rev T W Holman pastor 1619 R
 Christa Leonard L (Lena) mach 3301 42d
 " Seyal Mrs r4032 43d
 Christel Leonard E clk SPCo
 Christen Edw Rev asst pastor Sacred Heart Ch r1040 39th
 Christensen Albt B (Elsie M) printer R G Chambers h576 Swanston dr
 " Andw crmrywkr BCDCo r1116 23d
 " Audre eng SAD r2121b O
 " Blanche M clk PG&ECo r5850 5th av
 " Carl W (Esther) mgr Farmer Bros Coffee Co h4601 D
 " Celia J (wid C N) h2405 V
 " Chris A (Marie) jan SBB&G h615 10th
 " Curtis C (D Joyce) shtmtlwrk h3867 12th
 " Donald E h5009 C
 " Edwin L (Ethel M) aud h3324 56th
 " Ethel M emp SB&LCo r3324 56th
 " Frank N (Aloha) emp SAD h2616 Harkness way
 " Geo A (Thelma M) switchmn h5850 5th av
 " Harold B (Norma) h4504 34th
 " Harold E (Francys) gas sta 4517 Franklin blvd h3401 20th av
 " Harold W (Romaine M) shtmtlwrk SPCo h3057 9th av
 " Helge R (Aslaug) buttermkr h3522 Folsom blvd
 " Henrietta r3409 T
 " Homer h1820 G
 " Marie S r3400 I
 " Nettie Mrs r4601 Q
 " Nova emp SAD h2121b O
 " Olof J (Eleonora) driver PG&ECo h2515 28th
 " Peter (Esther) clk McKesson & Robbins h 4457 8th av
 " Robt E (Evelyn N) driver h912½ 6th
 " Robt R (Mildred E) brkmm h1314 Grove av (NS)
 " Spencer F (Clara) h2667 14th
 Christenson Alf r919 8th av
 " Anna (wid Robt) h611a 13th
 " Harry r805 K
CHRISTENSON RAYMOND (Matilda) (Burrnett & Sons) h520 Santa Ynez way
 " Robt J USA r520 Santa Ynez way
 " Rosetta Mrs r6th nr James (B)
 " Saml r323 C (B)
 Christesen Melvin (Vivian) installer Jacuzzi Bros h549 5th av
 " Thos R (Margt) linemn PG&ECo h1472 33d

CHRISTIAN BROTHERS SCHOOL, Brother Cyril Principal, Resident and Non-Resident Students, 2535 21st cor Broadway, Tel 5-1961
 " Carl (Mary I) USA h1893 Mendocino av
 " David O (Ermeda) h1521 Santa Ynez way
 " Earl L (Lola) musician h1418 23d
 " Emma Mrs h1311 H
 " Ernest A (Norma) USN h4116 C
 " Francis G (Mildred S) eng US Eng h3531 E Curtis Park dr
 " Fred S (Georgia R) tchr Pub Sch h917 McClatchy way
 " Jas L (Esther) (Franklin Pharmacy) 2570 Land Park dr
 " John H (Luella) h1216 21st
 " Leland R USA h1326 N
 " Margarette R tch Pub Sch h1091 Perkins way
 " Mary L emp SAD r1311 H
 " Missionary & Alliance Rev P W Butler pastor 2417 Burnett way
 " Neil (Alice) USA h1308 28th
 " Science Reading Rooms 1716 Bway and 1017 8th
 Christiansen Anna emp SAD r1712 Capitol av
 " Clarence K (Jewel A) mech SAD r1404 P
 " Frank bkbnr SPO rElk Grove
 " Laura C (wid Chris) emp SAD h2726 5th (NS)
 " Lester formn Fuller Lbr & Supp Co r rt 2 bx 1817
 " Margt h1710 Capitol av
 " Nellie E tchr Pub Sch rElk Grove
 " Pauline beauty shop 2743 Riverside blvd r3005 I
 " Ralph T (Mable E) mech PBCo h1907 6th
 " Thos H (Mabel) h3841 McKinley blvd
 Christianson Albt J (Caroline F) crane opr SPCo h4155 3d av
 " C F slsmn Yancey Co r1222 42d
 " Caroline M Mrs acct SDFH h1512 13th
 " Geo H (Irma A) slsmn Yancey Co h1211 W
 " Merle key punch opr SED r4155 3d av
 Christie Albt J (Jean) h1545 38th
 " Anton G (Pauline) (Portola Cafe) r3201 Rio Linda blvd (NS)
 " Cath sten US Eng r5341 Folsom blvd
 " Chas h3717 9th av
 " Chas tchr Pub Sch r3317 Grove av (NS)
 " Garnett E toolkpr Grant Union High Sch r3317 Grove av (NS)
 " Geo S (Camille R) h3201 Rio Linda blvd (NS)
 " Gus M (Helen) (Portola Cafe) h5341 Folsom blvd
 " Helen r5341 Folsom blvd
 " Isaac h1619 I
 " Jas F (Emma) meat ctr h2954 24th
 " Mary E (wid M M) h1101 Fianza av (NS)
 " Sophie r5341 Folsom blvd
 " Thos W mach SPCo h2500 T
 " Wm M (Susie) h3943 2d av
 Christman Betty A waiter r1003 G
 " Emil (Inez) clk Miller Auto Co h3411 21st av
CHRISTMAN PAUL W MD (Wanda R) (Clinical Laboratory) 606 Physicians Bldg, 1027 10th, Tel 2-0507, h1366 44th, Tel 5-6658
 " Roma techn Clinical Labty r1366 44th

Borden's Capital

GRADE A

Milk

at your Grocer's or Delivered to your Home

Phone 2-3851

Borden's Capital Dairy Co.

Store Phone 3-3988

NAVLET'S FLOWER SHOP

Flowers-by-Wire

TENTH and I STREETS

MEMBER F. T. D.

Residence Phone 6-0067

SHOP AT SEARS AND SAVE SEARS, ROEBUCK AND CO.

1123 K St., Cor. 12th

Tel. 2-0461

GLOBE Transfer & Warehouse Co.

PARCEL
DELIVERY

HOUSEHOLD
MOVING

STORAGE

Local
and
Long
Distance
Hauling

PHONE
3-6576

Front and N

CAPITAL

CLOTHING
CO.

916 K St.
Phone 2-7445

HICKEY-FREEMAN
and
SOCIETY BRAND
Clothes for Men
and Young Men

PERPETUAL
CARE

EAST LAWN

CEMETERY
MAUSOLEUM
CREMATORY

Folsom Blvd. at 46th

Dial 5-3033

CHRISTOPHEL CHRISS Mgr Johnson's
Black & White Taxi Co, r Route 4 Box
3214

" Fred N (Fern) h2525 E

" Pauline (wid F P) h2545 Curtis way

Christopher Delphia E typist SPB r3200 64th

" Dorothy J Mrs key punch opr State Con-
troller r1769 9th av

" Halley H (Delphia E) USA h3200 64th

" John (Sarah) h2426 F

" John L (Dorothy) USA h1769 9th av

" Kenneth USA r1311 24th

" Mary (wid J H) r1311 38th

Christopherson Trella h601 9th

Christopulos Estella asst credit mgr Chas E
Lewis r200 43d

" Geo A (Cath) blrmkr SPCo h200 43d

" P A carmn WPRRCO

Christy Frank S (Margt E) lab h3685 53d

" Marie clk DMV r874 57th

" Robt W (Marie) gunsmith 874 57th

Chrysler Boyington J (Agnes) surveymn US
Eng h1930 P

" John E jr (Betty) h2211 24th

Chubbuck Jack R (Ella) USA h4157 14th av

Chuck Ming gro 1011 3d

Chun Han Lim herbs 314 I

Chung Jos F (Alice) farmer h2408 14th

" Lee Wah h517 Capitol av

" M Y (Hazel) h1815 6th

" Nak Sun restrwkr r217 N

Church Anna Mrs h524 N

" Chas E (Bessie) eng h2321 15th

" Council of Sacramento Rev Alf Tonness
exec sec 505 J

" Ezra B (Almee L) with T-DCo h4336
Mariposa av

" Jas F (Mary C) shipydwrk h3101 V

" John A (Charlotte M) tchr Pub Sch h3235
10th av

" Leonard E (Jane M) mech SAD h2678 Rio
Linda blvd (NS)

" Mary H (wid L H) h2016 G

" Mittie r3409 J

" of Christ Rev R R Evans pastor 2828 33d

" of Christ Rev C H Shipp pastor 105 San-
tiago av (NS)

" of God 4118 Sac blvd

" of God Rev Dewey Nickell pastor 1224 5th

" of God Bethel Chapel Rev J G Beecher
pastor 1800 Burnett way

" of Jesus Christ of Latter Day Saints
4647 U

" of Jesus Christ of Latter Day Saints
2812 34th

" of the Brethren Rev F J Brunk pastor
Los Robles av Del Paso Hts

" of The Holy Spirit (RC) Rev P A Mc-
Hugh pastor 1500 Cordano way

CHURCH OF THE IMMACULATE CON-
CEPTION, Rev P J O'Sullivan Pastor,
Sacramento Blvd cor 1st Av, Tel 5-0563

" of the Nazarene Rev C C Castro pastor
120 E El Camino (NS)

" of the Truth 2724 Capitol av

" of the Truth 1415 7th

" Osman P (Kath P) asst cost analyst
SPCo h645 6th av

" Robt A (Elva E) eng PT&TCO h1516
Alabama av (WS)

CHURCH

" Will L (Irma W) custodian Memorial
Auditorium h2917 H

" Wm J mach SPCo

Churchill Annabell r1510 5th

" Bob restrwkr r1510 5th

" Chas A (Caroline) h1217½ E

" Curtis W (Matilda L) carp h6330 5th av

" Mae (wid Frank) h1510 5th

" Mary sten DMV h4867 V

" Ned J (Dora) emp SAD h2015 H

CHURCHILL PAULINE W MRS, Personnel
Mgr Weinstock, Lubin & Co, r Hotel
Senator

" Richd (Velma) lab h1524 L

Churchman Chas W elev opr h2516 I

" Evelyn C Mrs elev opr r2322 Capitol av

" Thos E (Kath A) h2411 J

Chynoweth Elmer B (Loretta M) slsmn
Lyon-Darwin Hdw Co h2631 35th

Ciani Nicholas (Theresa) emp Heeseman Inc
h515a 9th

" Theresa M clk SBE r515a 9th

Ciavarella Lucille cook Pay Less Drug Store
r2540 35th

Ciccarelli Anthony (Rose) police h4715 Sacto
blvd

" Steven J (Ernestine M) mach SPCo h2750
42d

Cichon Paul (Martha K) USA h4132 U

Cielak Fern supvr Mercy Hosp r1424 G

Cieloha Josephine sten SAD h1021 H

Cierley Elsie Mrs emp Sac Orphanage r2750
Sutterville rd

Cifuentes Elvira clk r1050 Swanston dr

" Fernando clk r1050 Swanston dr

Cilk Robt (Theoway) USA h2726 F

" Theoway Mrs typist Selective Serv Bd
r2726 F

Cima Georgia (wid Julius) h4020 3d av

" Louis Jan Gensler Lee Jwlr h1621 X

" Victor A (Alwine E) h1701 41st

" Victor J (Ann A) driver SAD h3026 65th
Cimaroli Angelo (Assunta) h1856 Caramay
way

" Felomena key punch opr SED r1856 Cara-
may way

" Steve mgr Blue Rooms h315½ J

Cingcade Laura L slsmn Hale Bros 321 H

Cintola Chas R (Louise) carp h1821 U

" Lillian clk SDSW r716b 27th

Cioffi Vincent restr 630 Q h1712½ 7th

Cioli Americo emp Setzer Box Co r1221 V

" Claud (Blanche) emp SAD h411 P

Cippa David carp r2914 J

CIPPA FRED T (Anna H) (Cippa & Nico-
letti) h1503 28th

" John J (Mary F) cbtrmkr SPCo h2914 K

" Mamie h2914 J

" Mary A (wid W P) h2560 27th

CIPPA & NICOLETTI (F T Cippa, A J
Nicoletti) Most Up-to-Date Funeral
Home in Northern California, Lady At-
tendant, 1501 28th, Tel 6-5478 (For fur-
ther information see page 51 Buyers'
Guide)

Ciraulo Chas (Jennie) mach h3439 Sac blvd

Cirincion Frank C (Wanda) carmn SPCo
h1809 19th

" Geo F (Grace E) inspr SPCo h3024 35th



LAVENSONS INC.

Since 1877

Shoes for the Entire Family

1018 - 1020 KAY DIAL 3-1791

RETAILERS CREDIT ASSOCIATION

1005 J St. Tel. 3-6811

Reports Collections Adjustments

Cirincione Donald (Edith) emp SAD h3127
Rio Linda blvd (NS)
" Frank A (Evelyn) driver h4216 U

Ciriniconi Nochell (Idell) emp SAD h3901
24th St rd

Cirulo Chas mach SPCo

Cisneros Antonio M (Hortensia) mail hndlr
SPCo r417½ 7th
" Frank (Sally) USA r1321 D
" Jose carmn SPCo h1321 D
" Julian I USA r314 12th
" Lupe h1919 5th
" Manuel C (Sarah) carmn SPCo h1231 E
" Masimo mldr SPCo
" Max (Lucy) h2008 9th
" Ray mtlmm Porter Sprague Co r rt 4
bx 2510

Cisnors Salvador (Connie) USMC h394 S

CITIZENS BANK OF SACRAMENTO, G E
Zoller Pres, G C Bassett V-Pres, H
Stuckstede Cashier, 2863 35th cor 4th
Av, Tel 6-4711 (For further information
see page 14 Buyers' Guide)

CITIZENS MORTUARY CO, L G Manser
Pres, 2301 Jay, Tel 2-2492 (For further
information see page 52 Buyers' Guide)

City Administration Building 1200 21st

CITY BOARD OF EDUCATION, Harry B
Seymour Pres, Mrs Mildred Bevil, V-
Pres, J E Kennedy, Mrs J F Didion and
J E Lynn Members, J R Overturf Sec,
1200 21st, Tel 3-2031
" Cemetery 1000 Bway

CITY FREE LIBRARY, Grace R Taylor Li-
brarian, 828 I, cor 9th, Branches 3301
5th Av, 31st and F, and 406 Q

CITY GOVERNMENT—See Sacramento City
Government

CITY GOVERNMENT (North Sacramento)
See North Sacramento City Government

CITY HALL, 915 I bet 9th and 10th
" Hotel C J Sullivan mgr 309½ K
" Plaza 9th bet I and J

CITY SUPERINTENDENT OF SCHOOLS,
J R Overturf, 1200 21st cor L, Tel 3-2031

" Taxi Cab Co John Triantos mgr 1017 6th

Civitello Adeline L tchr Pub Sch r1105 42d
" Dominic M (Annie) h1105 42d
" Marie L tchr Pub Sch r1105 42d

Cizek Gordon J (Valona) buyer JBCo h2120
27th

Claasen Louis W (Alice G) acct h2000 C

Clabaugh Marcia V cash Don Burton Shoe
Salon r3240 6th av
" Ralph J (Marie J) pharm Pay Less Drug
Store h3240 6th av
" Winona E driver SAD r3240 6th av

Cladianos ClaraBelle Mrs cnrywkr h919 W
" Danl emp SPCo
" Danl D USA r919 W

Claig Maurice r1515 19th

Clair June McG phys asst r1415 40th
" Roy (Florence) h1415 40th

Claire Apartments E W Bodurtha mgr 912½
6th
" Geo W (Carita) mgr Lang Transp Corp
h2117 O

Claman Morton G r1516 22d

Clamente Leonard J (Dorothy) USA r2224 J

Clamp Mary V Mrs r1628 Q

Clampitt Kath emp Mather Field r1800 G

Clancy Anna L emp Sac Hosp r3955 2d av
" Jas V (Agnes K) aud h2146 Perkins way
" Jos E carmn SPCo r308 J

Clapham Eliz E Mrs h3144 5th av
" Geraldine L clk r3144 5th av
" Leslie H asst formn WPRRCo r3144 5th
av

Clapp Fred D (Carol) tchr Grant Union High
Sch r331 21st
" Gertrude E bkpr F H Woodruff & Sons
r541 45th
" Marvin B mach R S Thomson rYuba City
" Virginia emp WL&Co r1628 Q
" Wm O jr (Gertrude) mgr F H Woodruff
& Sons Inc h541 45th

Clapper Ted (Beth) concrete wkr h1113 Ce-
celia av (NS)

Clapps Irene dancer r1126½ 6th

Clar C Raymond (Evalyn M) chf dep State
Forester h3005 E

Clara Joaquin B (Mary) mldr SPCo h2018½
6th

Clardy Ellen S personnel asst SPB r2530 26th

Clare Dan F (Clare Lumber Co)
" Dan H (Clare Lumber Co)
" Jas G (Laverne) (Clare Lumber Co) h816
E Grove (NS)
" Leon D (Bess E) (Clare Lumber Co)
h615 Blackwood (NS)

CLARE LUMBER CO (D H, L D, J G, and
D F Clare) Building Materials, Doors,
Windows, Roofing, Cement, 301 E El
Camino (North Sacramento) Tel. 9-2703
" S L Harlan (Eugenia E) USA r2356 Mar-
shall way
" Shirley emp RCA

Clarenbach Earl M mach WTCO r3241 Mont-
gomery way

Clark Acel B (La Verne) cement wkr h1109
64th
" Adele M clk r1521 10th av
" Agnes I h5430½ San Francisco blvd
" Albt A h3782 6th av
" Albt E (Viola) sls mgr Vogel Chevrolet
Co h1617 25th
" Albt J (Eleanor) brtnr h572 Swanston dr
" Alberta M tel opr r5231 San Francisco
blvd
" Alden guard r1218 16th
" Alex L (Helga A) h3817 Miller way
" Alta r608 Q
" Alvin E (Ruth B) slsmn T-DCo h1521
10th av
" Alvin M mach SPCo
" Alwyn R (Hazel) slsmn Yancey Co h2744
43d
" Amy h3000 Franklin blvd
" Apartments 1900 F
" Arth L referee SED r910 O
" Athiel E emp SB&LCo r rt 2 bx 1240
" B T (Marie) USA h1902½ P
" Basil M (Mabel P) storekpr PG&ECo
h4040 4th av
" Beatrice mech SAD r1916½ 17th
" Bell (wid D N) r1685 Arcade blvd (NS)
" Blanche Mrs emp SAD h1605 Capitol av

CLARK, BOOTH & YARDLEY, Chas W
Monro Pres, Funeral Directors, 923 H,
Tel 3-1731 (For further information see
page 52 Buyers' Guide)
" Camille r725 37th

BONMARCHÉ

NORTHERN CALIFORNIA'S
FASHION LEADER

K St. at 11th



Willys
Americar



Transport
Motor
Company



1511 Kay

Tel.
2-9068

REAL ESTATE
and
INSURANCE

JONES & BRAND
HULLIN, INC.

803 J
STREET
Tel. 2-8961

for Economical Transportation



CAPITOL

CHEVROLET

NEW and USED CARS

1300 K St.

PHONE 3-3781

J. A. KENYON
Pres. & Mgr.

H. T. Harger Co. — Jewelers

OFFICIAL RAILWAY TIME AND WATCH INSPECTOR

S.P. Co. - W.P.R.R. Co. - Sac. Northern Ry. Co. - Central Calif. Traction Co.

Phone 3-1335

1028 K St.

W. F. Gormley & Sons

Our Service Within the Means of All
FUNERAL PARLORS — 2015 Capitol Ave.

Dependable Funeral Directors

Since 1897

Phone 3-6513
SACRAMENTO

CLARK

- " Carl G (Betty) shtmtlwrk Park Sht Mt Wks h4540 11th av
- " Cath Mrs h2330 Capitol av
- " Chas h826 17th
- " Chas (Gladys) gdnr SBB&G h2627 E
- " Chas A emp SP h1218 16th
- " Chas H (Gussie) blksmith SPCo h3073 Freeport blvd
- " Chas H (Eliz) USA h341 39th way
- " Chas H jr r3073 Freeport blvd
- " Chas L (Clara B) h3546 3d av
- " Chas R (Florence) USMC r1316 37th
- " Cliffie Mrs h2005 O
- " Cora L (wid W A) h1816 48th
- " Cynthia E clk S H Kress & Co r621 12th
- " David H (Ruth B) lab h4400 7th av
- " Dewey (Elaine) blrmkr SPCo h3153 Marshall way
- " Donald J (Mary) welder h628½ 10th
- " Dora H Mrs r3063 Donner way
- " Doris clk PG&ECo r1800 46th
- " Dorothy M key punch opr DMV r rt 5 bx 7907
- " Dorwin S (Delta) h4721 7th av
- " Edw r2330 Capitol av
- " Edw G mech Internatl Motor Trucks r Davis
- " Edw J (Marie M) pntr h5117 Santa Barbara av
- " Edw O (Rose) pntr h612½ 10th
- " Edwin C custodian Pub Sch r2009 D
- " Edwin E (Jean) USA h1614 N
- " Elaine H cash Hale Bros r3153 Marshall way
- " Ella Mrs r1617 7th
- " Ella L (wid J W) h2420 P
- " Ellen M (wid Duane) h2504 V
- " Elsie Mrs h2615 N 8th (NS)
- " Ernest P (Bertha) driver Natl Biscuit Co h1415 25th
- " Ernest T (Zetta C) h801 F
- " Ernest W lab Setzer Box Co r1415 25th
- " Estelle E egg candler PPCC r4026 W Nichols av
- " Estelle M emp SAD h1900 H
- " Estie M Mrs r3617 Stockton blvd
- " Eug F (Margt) brewerywkr h1222 F
- " Florence r1815 I
- " Florence B (wid W G) h1031 44th
- " Frances Mrs clk h816h 20th
- " Frank B blrmkr SPCo
- " Fred A roofer h1869h Sierra Vista av
- " Fred R (Souza) driver h1515 25th
- " Fred W emp SAD h1600 Vermont av (WS)
- " Genevieve egg candler PPCC r2908 C
- " Genevieve fctywkr M B Rasmusson r1818 T
- " Geo (Blanche) h816 H
- " Geo (Palmetta C) h2424d L
- " Geo (Hattie) cook h1166 Glenrose av (NS)
- " Geo B r2830 3d av
- " Geo C (Helen H) h2540 Curtis way
- " Geo C (Rosalie) USN h3800 36th
- " Geo D electn SPCo
- " Geo H r1411 46th
- " Geo O (Elleida) h2416 I
- " Geo V sls mgr RGA r1605 H
- " Gerald (Goldie) supt Setzer Box Co h1190 14th av

CLARK

- " Gerald D USA r4108 32d
- " Gilbert (Jean) res phys Sutter Hosp r2701 G
- " Gilbert H (Sylvia S) admin asst US Eng h3749 Miller way
- " Gladys Mrs sten Eastern r2627 E
- " Gladys H asst social wkr City Health Dept r3149 17th
- " Grace (wid R H) emp SAD h1530a 15th
- " Gwendolyn typist SFTC r1236 N
- " Hannah E Mrs r715 23d
- " Harlan F firemn SAD r3120 Donner way
- " Harold G (Irene) mech SAD h2643 12th (NS)
- " Harry (Helen M) carmn SPCo h3008 N
- " Harry B (Merrilee) rep C-CBCO h5274 L
- " Harry M (Alta) h3655½ J
- " Helen H Mrs tchr Pub Sch r2540 Curtis way
- " Henry M (Beatrice M) USA h2306 D
- " Herbt F (Cath) emp SAD h1622 8th
- " Howard P (Centa F) h421 26th
- " Inez I tchr Pub Sch r2504 V
- " Irene E Mrs h3047½ Montgomery way
- " Irene I tchr r2504 V
- " Ivor B (Mabel B) aud SDSW r1122 7th
- " Jas clk h1101 North B
- " Jas (Jeanette) mech SAD h621 12th
- " Jas R (Ida B) h2957 Franklin blvd
- " Jas W clk r2420 P
- " Janet clk SAD r2717 Coleman way
- " Jean phys asst Frank Ohannesson r2701 G
- " Jennie M Mrs r1435 33d
- " Jess V r4901 11th av
- " Joann clk Supt of Schs r3655½ J
- " John (Marian W) blrmkr SPCo h2371 Portola way
- " John emp SAD r400 Capitol av
- " John T (R Helen) mech SAD h2206 7th av
- " Jos C h4020 W Nicholas av
- " Joy Mrs mgr Congress Hotel r906 12th
- " Joyce E slswn MW&Co r3153 Marshall way
- " Juliet B librn City Library h1309 16th
- " Kath (wid Howard) h1826 G
- " Kenneth W vulc Earl C Reed h2215½ P
- " Lawrence A (Eugenia M) driver h3617 Stockton blvd
- " Lee R (Joy) h906 12th
- " Lena M clk ZPCo h433 La Purissima way
- " Lillie r1381 56th
- " Lois waiter H C Schroeder r1125 E
- " Lorin instr SAD r2709 G
- " Lucille emp RCA r2611 N
- " Mabel emp SAD r2210 I
- " Margt h727 9th
- " Margy W clk S H Kress & Co r428 J
- " Marie D clk SED r515 30th
- " Marjorie Mrs tchr Pub Sch h615 Oxford (NS)
- " Mary r1222 F
- " Mary clk Newbert Implement Co r2526 27th
- " Mary (wid John) h3625 1st av
- " Mary L (wid J P) h4901 11th av
- " Mary T Mrs r4100 E Nichols av
- " Marylyn M clk Hale Bros r3209 Folsom blvd
- " Maxine L sten US Eng r2609 Capitol av
- " May clk State Controller r1901 E
- " May (wid L T) h4304 Sac blvd



DOLAN
BUILDING MATERIALS CO.

Tel. 6-6481

Alhambra Blvd. at P Street

LIBERTY VAN LINES

OWNED AND OPERATED BY

WESTERN VAN & STORAGE CO.

1808 - 22nd St.

Tel. 5-3001

CLARK

- " Merle V sten SDSW h515 30th
- " Mildred slswn MW&Co r1315 23d
- " Mildred M clk SED r rt 1 bx 1869h
- " Myron H (Mary) mgr Wellman, Peck & Co h2424 Capitol av
- " Myrtle Mrs waiter h3668 56th
- " Napier r1218 16th
- " Nellie Mrs emp SAD h1217 O
- " Norman (Wilma) USA h1720½ T
- " Odessa emp SAD h1715½ 18th
- " Oliver B guard r104 4th (B)
- " Oliver W (Laura) mech Spreckels Sugar Co h3556 43d
- " Orien L roofer Bush Roofing Co rRiverla dr (NS)
- " Orvil J (Genevieve) mech Dana Motors r1818 T
- " Orville (Clara) USA h2200 21st
- " Oscar F (Irma) mldr SPCo h2620 5th (NS)
- " Oscar H (Christine F) blksmith SPCo h1633 35th
- " Palmira sten SDSW r2424 L
- " Paul whsmn Bert McDowell Co r rt 5 bx 7952
- " Paul C (Bridget) clk Yancey Co h4014 E Nicholas av
- " Paul H (Barbara) slsmn CFE r rt 9 bx 1285
- " Portia G slswn Hale Bros r3209 Folsom blvd
- " Ralph S (Fern) pkng atdt E W Miller r2510 27th
- " Ray tmstr r316b 19th
- " Raymond F (Kathleen) ftr PG&ECO h 3555 21st av
- " Raymond S (Gypsy) whsmn h4304 W Nichols av
- " Rex r730 E
- " Richd r1121 5th
- " Richd A clk Am News Co r2908 C
- " Richd M (Arlene) emp SAD h4097 16th av
- " Rilla M (wid Ross) clk SFTC h1416 Rodeo way
- " Robt r727 9th
- " Robt E (Florinda) h2630 D
- " Robt E (Myrtle) h1709 Markham way
- " Roscoe L (Edith O) phys 1107 9th R822 h4331 Stockton blvd
- " Rosie r3264 8th av
- " Ruby h730 E
- " Russell P (Mae E) drftsmn SPCo h832 43d
- " Ruth clk JBCo r1521 10th av
- " Ruth Mrs r2216 F.
- " Ruth U clk PT&TCo r rt 9 bx 3566
- " Saml (Margt) h1700 18th
- " Schuyler C (Mary) h1438 41st
- " Stanley K (Evelyn) emp Homestead Lbr Co h3317½ Bway
- " Thelma J Mrs clk r4108 U
- " Theo J carmn SPCo
- " Theron T (Portia) slsmn Leed's Shoe Store h3209 Folsom blvd
- " Thos W (Martha) liquors and meats 4800 Folsom blvd h1617 49th
- " Tracy F (Ada N) h1826 U
- " Vadis waiter H C Schroeder r1125 E
- " Vernon r1605 H
- " Viola Mrs h2908 C
- " W M shtmtlwrk WPRRCo r330 F (B)

CLARK

- " Wallace printer 1230 J r1031 44th
- " Wallace L r2425 32d
- " Walter J (Alyce A) inspr US Eng h2415 29th
- " Wesley A (Eleanor K) aud US Eng h1830 10th av
- " Wilbur W (Marietta H) auto repr 2301 F h309 23d
- " Wm E pntr SPCo
- " Wm H (Ruth) driver Ry Exp Agcy h1417 26th
- " Wm T (Louise) h3027 4th av
- " Wm U (Frances) vulc Schwab Tire Co rNo Sac
- " Zetta C Mrs mgr Nokomis Apts r801 F Clark's Ice Plant 1430 33d
- Clarke Alf C (Kathryn D) USN h2333 3d av
- " Arth A (Edith) USN h1206 56th
- " C W Co L K Jordan mgr real est 1107 9th R914
- " Florence emp SAD h1701 Q
- " Fredk M (Siona) h2181 4th av
- " Harvey F (Clara A) prin Kit Carson Jr High Sch h4716 T
- " Lloyd B (May R) mach SPCo h724 H
- " Lowell M (Bernice) statistician h415 Pala way
- " Mamie C Mrs h1830 J
- " Mary E (wid L B) r2016 D
- " Mayme clk C-WSLICo r2716 Marty way
- " Muriel P clk WTCO r906 43d
- " Roland A (Yvonne M) coordinator Selective Serv Bd h2728 Portola way
- " Russell mech Mather Field h3156 Marshall way
- " Yvonne M Mrs typist Selective Serv Bd r2728 Portola way
- Clarkson Carmen M clk SBE r469 Pala way
- " Clayton (Carmen) USA r469 Pala way
- " Earl C millmn Setzer Box Co r1310 H
- " Eleanor clk SDSW r1749 42d
- " Francis H (Dorothea) h1331 Teneighth way
- " Frank r1515 4th
- " Jay D (Ellen) mech PO h1749 42d
- " Willard chauf r2813 Franklin blvd
- " Wm E (Mary) shpydwkr h2813 Franklin blvd
- Clary Albt R (Ethel A) baker BCBCo h4429 15th av
- " Allen F USN r4429 15th av
- " Dallas J USA r711 N
- " Nathan F indywkr Hotel Senator r rt 8 bx 639
- " Robt C USMC r711 N
- " Rosalind Mrs sten Farmers Auto Inter-Ins Exch r2309 I
- Classen Nommel G (Dora J) blksmith SPCo h3700 7th
- " Roy (Lillie) blrmkr SPCo h3907 12th av
- " Roy N (Theresa) blksmith SPCo h3901 12th av
- Clause Ray C (Helen L) USA h2401 H
- Clausen Jas F (Lillian) USA h914 39th
- " Lulu (wid Fritz) r1101 55th
- Clausnitzer Geo W (Charlotte) ctr SPCo h3816 Lissetta av
- " Vivian dep sheriff r3816 Lissetta av
- " Vivian sten r1605 H

NORTHERN CALIFORNIA'S LARGEST DEPARTMENT STORE

HALE BROS.

K St. at Ninth

SACRAMENTO

Tel. 2-7871

McGee &

Thielen Insurance

AND

Surety Bonds

FINANCIAL BLDG.

927 - 10th

TEL.

2-9031

LUPPEN

AND

HAWLEY

INC.

Plumbing

Heating

Air Conditioning

Electrical

3126 J Street

PHONE

6-6471

Sacramento



The Diamond Match Co.

LUMBER — BUILDING MATERIALS
2826 Q Street Telephone 6-4703

BREUNER'S

SACRAMENTO

Sixth and K Streets

Northern California's
Largest Home Furnishers!

Volunteers of America

Local
Activities:

- Social Service
- Family Welfare
- Prison Work
- Visitation
- Industrial
- Open Air Service
- Band Instruction
- Gospel Mission

1116 6th St.

TELS.

3-0227 & 3-1667

THRIFT SHOP
400-12th St.

Clausion D T (Alma) cementwkr h420 45th
 " Helen supvr SDSW r1138 40th
 " Martha H Mrs buyer WL&Co h1604b 21st
 Clauss Arne F (Inga E) emp Camp Kohler
 h670 Robertson way
CLAUSS JOHN, Pres Clauss & Kraus Inc,
 r1128 43d
CLAUSS JOHN JR, V-Pres-Mgr Clauss &
 Kraus Inc, h1100 45th
 " John III USA r1100 45th
 " Rosa Mrs h710 21st
CLAUSS & KRAUS INC, John Clauss Pres,
 John Clauss Jr V-Pres-Mgr, Frank E
 Kraus Sec, Mrs Laura T Kraus Treas,
 Wholesale Meats, Fish and Poultry,
 Also Sausage Manufacturers, 1700 I, Tel
 3-5781 (For further information see page
 76 Buyers' Guide and left side lines)
 Clause Jos L (Mary) eng h4267 14th av
 Claussen Jack S (Carol) mgr Conrad Bruce
 & Co h1355 38th
 " Paul E (Rhoda) h4605 23d av
 " Winnifred Mrs tchr Pub Sch h1541 12th
 av
 Clavere Jos C (Louise) h2775 Harkness way
 Clawson Fred L (Roma H) eng h4709 U
 " Jack O (Weltha) h1330½ 7th
 " L H Co C T Stafford mgr insulation 1100
 Front ft of K
 " Matilda (wid G E) r1409 48th
 Claxton Edna nurse Sutter Hosp r4601 O
 " Mary (wid Wm) r568 36th
 Clay Jack D (Lucille R) pntr SPCo h4415
 4th av
 " Maurine O clk US Eng r1515 19th
 " Robt (Lydia) plmb h711 23d
 Clayberg D W r914 23d
 Clayborne Loretta emp SAD h612f O
 Claypole Leah r1521 15th
 Clayton John (Lillian) h710 E
 Clayton Carl H (Genevieve) slsmn Yancey
 Co h609 Swanston dr
 " Chas (Kath) cook h4050 43d
 " Clyde H emp SAD h3849 34th
 " Eileen L Mrs clk SED r1616½ 17th
 " Gerald W (Juanita M) formn PG&ECo
 h3834 Biegler way
 " Herbt V (Ella) libr State Library h3140
 2d av
 " Ida Mrs r3849 34th
 " Jas L slsmn F&TLCo h2021 10th
 " Jennie L Mrs h1511 O
 " M E Frank (Alice E) police SPD h1120
 Swanston dr
 " Marie marker SC&DW r1236 U
 " Mary E r4000 5th av
 " Minnie M (wid J P) h4000 5th av
 " P Collins (Pearl L) slsmn Sac Glass &
 Crockery Co h1300 9th
 " Royse (Norma N) h3965 Folsom blvd
 " Wm E (Madeline) constr wkr h2741 Nor-
 wood av (NS)
 " Wm E jr (Norma) USN r2741 Norwood
 av (NS)
 Claytor Alvin W (Marie) driver h4220 Atta-
 wa av
 " Peggy clk Anthony Stuto r4608 38th
 Clearman Jack (Ruth) USA h2012 V
 Clearwater Chas E (Beatrice) r1513 Virginia
 av (WS)
 Cleary Chas W (Elsie E) tax examiner
 SFTC h3256 Del Paso blvd (NS)

CLEARY

" Genevieve r3256 Del Paso blvd (NS)
 Cleaver Harry M (Pearl F) h917 Sonoma
 way
 " John (Barbara) USA r906 4th
 Cleavinger David S (Freda L) civ eng
 SDWR h3268 10th av
 Clegg Maurice A supt Morrison-Knudsen Co
 Inc rColfax
 Clem Benj C (Helen) emp SAD h771a Kem-
 ble
 Clemence Gwendolyn cash Wright & Kim-
 brough h921 36th
 " Reginald cash SPCo r921 36th
 Clemens Chas C (Mary) lino opr R G Cham-
 bers h611 5th av
 " Ernest emp Setzer Box Co r1323 E
 " Geo A electn SPCo h1701 D
 " Gladys Mrs r1010 14th
 " Helena (wid Henry) r1701 O
 " Martha C (wid A H) r1149 Swanston dr
 " Winston D (Guardis) USA h2778 19th
 Clement Bert L slsmn W L Cardwell r812
 19th
 " Cecil L (Marie I) ins agt 916 8th h4609
 Henry way
 " Herbt L (Jessie) slsmn h812 19th
 " Jos J (Susie R) formn PG&ECo h2612
 Franklin blvd
 " Stanley W with US Eng r914 30th
 Clemente Dorothy H Mrs clk Selective Serv
 Bd r2224 J
 " Forlano Jan r1015 North B
 " Toney r239 2d (B)
 Clements Eila clk SAD h2329 23d
 " Geo C (Pearl) h1841 9th av
 " Gladys Mrs h4309 32d
 " Herbt E USN r317 26th
 " Jack R (Rosa M) h2195 4th av
 " Jas W (Marjorie) defense wkr h2972 1st
 av
CLEMENTS JOHN O, Expert Body and
 Fender Work, Any Make of Car, Also
 General Repairing, 1908 G (Rear) Tel
 3-8631, h4309 32d
 " Mabel (wid E S) h2660 26th
 " Mary Mrs h320 T
 " Myrtle C tchr Pub Sch h2630 L
 " Thos driver r1237 I
 Clementson Chas C (Elsie) res mgr Union
 Oil Co h431 35th
 Clementz Frank (Nettie E) h3105 Marshall
 way
 Clemmens Robt M (Eunice) emp SAD h3700
 21st av
 Clemmer Beatrice O clk DMV r1001 J
 Clemon Mary E Mrs Jan SAD h1216½ 4th
 Clepper Emmet emp SAD r717 11th
 Cleveland Doris emp SAD r1415½ O
 " Dorothy D h2115½ O
 " Earl G (Adeline R) slsmn h1131 Q
CLEVELAND EARL L (Lottie A) Dist
 Agent Northwestern Mutual Life Insur-
 ance Co, h3708 Sherman Way
 " Edw W (Barbara) emp SAD h2624 Kit
 Carson
 " Elmer C (Rosereene) slsmn UOCo h2736
 17th
 " Forrest R (Ida E) h3939 3d av
 " Guy S (Rose) eng SPCo h1114d O
 " Harold S florist Harold Shay r1415½ O



HEESEMAN, Inc.

1022 Kay Tel. 2-2913

Home of Hart Schaffner and Marx Clothes

LAVENSONS INC.

Since 1877

Shoes for the Entire Family

1018 - 1020 KAY DIAL 3-1791



CLEVELAND

" Lena Mrs h1415½ O
 " Roserene key punch opr SED r2736 17th
 Cleven Geo (Marie) h2525 59th
 " Marie E clk CHP r2525 59th
 Clevenger Jas R (Goldie) dispr WPRRCo h
 1811 F
 Cleverly Howard E (Frances) driver BV&S
 Co rDel Paso Hts
 Click Ethelda r2319 12th
 " Floyd L (Janice) mech Refrigeration
 Serv Co h1605 Burnett way
 " Ida M (wid A L) h12 Strader ct (NS)
 " Juanita r906 G
 " Kenneth V (Juanita) driver h1811 T
 " Leonard L (Rosalie) storekpr SAD h3885
 5th av
 " Mona h2319 12th
 " Yolonda r2319 12th
 Cliff House The (Clifford Ponti Nick Theo-
 doratas) liquors 1016 6th
 Clifford A r521 O
 " Asa D (Ivadel) h4800 10th av
 " Chas R eng US Eng rBryte
 " Frances C compt opr WPRRCo r2120 24th
 " Gerald whsmn Perkins Grain & Milling
 Co r rt 2 bx 2502 Del Paso Hts
 " Gertrude O Mrs slswn Bon Marche h2487
 41st
 " Jas E formn AL&JZCo r rt 2 bx 2502
 " Leonard H (Stella) emp SAD h629 55th
 " Myrtle M Mrs mgr Capitol Apts r2815 S
 " Richd piper SPCo
 " Vashiti M Mrs nurse Sutter Hosp r1810
 9th av
 " Wm J (Myrtle) brick contr 2815 S r1723
 Capitol av
 " Wm J (Vashiti) eng PG&ECo h1810 9th av
 Clifton Arch W (Vannetta M) (Oak Park
 Furn Co) h2229 N
 " Arms Apartments Mrs Bess Stanton mgr
 h1217 15th
 " Bernice A clk SAD r1423 12th
 " Clara Mrs emp SAD h816c 20th
 " Clarence J (Alma C) emp SAD h4224 U
 " Frank W clk Crane Co h317 D (B)
 " Henry C (Adelaide U) slsmn Oak Park
 Furn Co h2501 Castro way
 " Loretta V emp Mercy Hosp r rt 5 bx 8391
 " Morris C (Margt A) slsmn Oak Park
 Furn Co h1530 12th
 " Raymond M (Edna) emp SAD r322 N
 Grove (NS)
 " Thos K (Maude K) tailor 716a K h1707 U
 " Wade O (Eva S) firemn SFD h3914 7th av
 Clinch Clara r3153 Carly way
 Cline Ben emp SAD r205 Dos Rios 12th
 " Fred h827 24th
 " Florence (wid John) r2212 K
 " Jas E (Genevieve B) carrier PO h5441
 10th av
 " Jas R servmn Goodyear Serv r1714 L
 " Marion K (Bonnie) emp SAD h1028 E
 " Matthias E (Viola M) USA h2623 V
 " Saml W (Agnes M) h1827 50th
 " Viola M Mrs cash Wholesalers Credit
 Assn r2623 V

CLINICAL LABORATORY (Paul W Christ-
 man MD) 606 Physicians Bldg, 1027
 10th, Tel 2-0507

Clinkenbeard Wm H (Beatrice) tchr Pub
 Sch h1423 26th

Clinton Frances S (wid L N) techn Clinical
 Labty r510 21st
 " Gus carp WL&Co r2425 15th
 Clippinger May D r2708 T
 Clique Marguerite G sten BofA r1500 15th
 Clive Mattie (wid Albt) r903 28th
 Clock Virginia dental asst G O Snow r2515 H
 Clok John W (Mary) USA h2515 H
 Clooney Robt L (Pansie) h722d 8th
 Clara Geo (Lena) buyer Triangle Prod Co
 r2922 C
 Close Edith (wid F E) h2130 J
 " Ernest E (Mary) acct SDF h1019 H
 " Florence clk SED r1111 29th
 " Lawrence J (Louise) h3513 26th av
 " Mary Mrs clk SDPW r1019 H
 " Nona A clk SPB r4112 Howard av
 " Robt J (Enola A) pntr h4112 Howard av
 " Russell E (Florence E) ranchwkr h1111
 29th
 Clotfelter A Marshal h2416 V
 " Cath r2416 V
 Clothier Ray L h409 Dixie Ann av (NS)
 Clouatre Arsene A (Gertrude) mech SAD
 h2547 Kit Carson
 Cloud Mary serv mgr SR&Co r1212½ E
 " Theo J (Ida) mech Northern Motor Co
 h1812 H
 Cloughley Harold D (Irene) aud h1027 35th
 " Irene Mrs tchr Pub Sch r1027 35th
 Clouse Dale T (Dorothy J) clk h2623 H
 " Elsie M Mrs emp SPCo h2700 42d
 " Floyd (Leonor) USN h1431 Teneighth
 way
 " John J h3605 6th av
 Clover Dayle V (Frances) framemn PT&TCo
 r1133 Park blvd (WS)
 " Leonard E (Esther) h322 11th (WS)
 " Robt H (Marguerite) techn KFBK h1555
 Virginia av (WS)
 " Rose L Mrs clk MW&Co h3313 Sutter
 way
 " Vernon agt MLICo r1704 T
 " Willis D asst chemist SPCo
 Clow Mildred B clk DMV r925 16th
 " Orrin J shoe shiner 2841 35th r3420 6th av
 Clower Ann clk PT&TCo r3601 Cutter way
 " Clifford (Gladys O) techn SDA h3601 Cut-
 ter way
 Cloyd John W (Lilah S) cigars 910 K h2627
 Capitol av
 " Wm R (Kath M) USA r2371 Portola way
CLUB TAXI (Mrs Mary Littlefield) 1127 7th,
 Tel 3-7941 (For further information see
 page 100 Buyers' Guide and left side
 lines)
 Cluff Geo F (Ada M) carp h2316 N
 Clunie Florence T Memorial Building Alham-
 bra blvd cor F
 Clutterbuck John J (Kath) defensewkr h1218
 El Monte av
 Clyma Melvin F (Myrtle) h1306 37th
 Clymo Calvin USA r1214 H
 " Hazel F clk DMV r1325 19th
 " Walter J (Bertha) carmn SPCo h1214½ H
 Coad Eliz M Mrs clk SDH h4727 10th av
 " Norman G (Eliz) USA r4727 10th av
 Coakley Thos r703½ J
 Coale Geo H (Anna V) h616 26th
 " Geo W (Rosemary) aud SED h549 San
 Antonio way

NEWS PUBLISHING CO.
PRINTERS :: BOOKBINDERS
 1213 H St. Sacramento Phone 3-1711

LABNOZG BROS.
BUILDERS

OFFICE Phone 3-7491

RESIDENCE Phone 2-1972



220 Odd Fellows Bldg.

1025 - 9th

3650
 5th Ave.
 Tel.
 6-5671

To Buy - Sell - Rent - Trade

SACRAMENTO UNION WANT ADS

RESULTS FOR LESS

1910 Capitol Ave.

DIAL 2-7811

Coan Harry C (Mattie) carp h3145 Bway
" Mary r rear 2511 F
Coaplin Danl R (Frances) eng asst PT&TCo
h2214 N

COAST RADIO CO, Carl Hill Mgr, Sacra-
mento's Largest Exclusive Radio Store,
900 J, Tel 2-0424

Coate Milton night atdt Miller & Skelton
r1015 20th

Coates Hulda M (wid H E) h2666½ Franklin
blvd

" John J h1411 21st
" Lena clk SDSW r1228 N
" Roy W shtmtlwrk SPCo

Coats Adeline A Mrs wrapper Armour & Co
h rear 1820 6th

" Arth jr lawyer r600 10th
" Benj (Mable) clk h1414½ H
" Gertrude C Mrs tchr Pub Sch h2825 17th
" Nathaniel D (Katie) jan SBB&G h2210
4th

" Wm (Estella M) emp PG&ECo h3105 58th
Cobarrebia Prerillano lab r516 Capitol av

Cobarubia Frank L (Mae) barber L B Van
Dewark h2912 36th

Cobb Alvin W (Evelyn) h2129 Stacia way
" Clifford E (Rena) sign pntr SAD h3101
64th

" Patk M (Helen L) slsmn h1307 39th
" Thos gdnr h rear 2544 Franklin blvd

Cobia Alf R carmn SPCo r1104 E
Cobleigh Bert F (Faye G) teller C N Bank
h1177 Larkin way

" Ernest A (Blanche) garagemn BCDCo
r rt 1 bx 5151

Cobler Sam lubricator Dalton Motors r607½
T

Cobreria Jesse emp SAD r405 2d (B)
" Juana (wid Juan) r405 2d (B)

Coburn Alma Mrs h1731 Capitol av
" Cornelius (Helen) guard h1409 52d

" Frank L R eng SAD h3109 12th (NS)
" Glenn W (Eula M) shoe repr 2111 Del
Paso blvd (NS) h316 S 8th (NS)

COCA-COLA BOTTLING CO (N M Sellers)
Coca Cola Distributors, 2200 Stockton
Blvd, Tel 6-6464

Cochella Frank A (Helen M) dept mgr The
Morrisey Co h1520 41st

Cochran Amy G Mrs buyer Eastern h1501
15th

" Cleveland C (Edna B) restr 1004½ 10th
h3500 Land Park dr
" Edna tchr Pub Sch r3500 Land Park dr
" Elaine R interviewer USES r1619 I
" G W (Hazel) r816 H
" J W (Elaine) r1619 I
" Jack J (Edna) emp SAD h1808b O
" Luther G (Evelyn M) (Cochran & Bush)
h2776 Harkness way

" Miriam Mrs sten State Controller r1508
28th

" Oscar porter Mercy Hosp r221 I
" Otis A (Mary) emp SAD h1244 Acacia
av (NS)

" Sadie emp SAD r3040 33d
" & Bush (Luther Cochran Lester Bush)
optom 1019 9th

Cochrane Ada tchr Pub Sch r2921 H
" Cyril F (Lois) emp SAD h2536 Kit Carson

" Dell G (Mazie) delmn Clauss & Kraus
h3562 Marjorie way

COCHRANE

" Johanna (wid Wm) h2921 H

" John J (Marie) r719 F

" Kenneth H (Zulieme) clk h931 Eleanora
av (NS)

" Mazie A Mrs sten PT&TCo r3562 Mar-
jorie way

Cooke Harriet T aud SBE h1019 H

Cockerill Kern (Ruth) USA h1557 Jefferson
blvd (WS)

" Ruth Mrs aud WL&Co r1557 Jefferson
blvd (WS)

Cocking Peggy slswn WL&Co r2265 2d av
" Ralph R (Julia G) mach WPRRCo h4139
5th av

" Steph J (May R) h2601 Portola way
Cockran Clarence G (Blanche) h1316 26th

Cocoran John r919 8th av
Coderre John J emp SAD h1901 G

Codmer Charlotte clk McClellan Field h2530
H

Codner Frank E (Charlotte) h611 26th
Codron Betty inspr SAD r2615 G

" Estelle emp SAD h2615 G
Cody Carole E clk SDH r3953 Sherman way

" Edw L (Eura) aud SFTC h2021 I
" Guy J (Helen Z) eng Steel Mill Supp Co
h2908 B

" Herb A clk Am News Co r2908 B
" Jennie r2508 Donner way

" Maria F Mrs h830 27th
" Thos J (Virginia) jan SBB&G h2653 Del
Paso blvd (NS)

" Wilma F typist SDCl&I r1740 4th av
Coe Albt B (Mildred) h1523½ T

" Benj lab r1226½ 6th
" Fern V Mrs slswn Bon Marche h2215 25th

" Geo W (Viola N) h2620 Marshall way
" Raymond S (Beverly F) bkpr SAD h2541
27th

" Viola N tchr Pub Sch r2620 Marshall way
Coelho Amelia (wid Alex) h1624 E

" Eleanor clk Prudence Mut Life Ins Assn
r1431 U

Cofer Jas F (Erna) USA h1410½ S
Coffee Glenn F (Virginia) osteo 2452 3d av
h3007 17th

" Robt M USA r600 23d
" Virginia Mrs beauty shop 2970 Freeport
blvd r3007 17th

" Wilma nurse Mercy Hosp r941 42d
Coffelt Clarence L (Pauline) h811 Stanford
av (NS)

" Lester S (Mary) br mgr Lynn & O'Neill
h1814 Capitol av

" Victor E (Lavone) rodmn h3701 26th av
Coffenberry Bertram R (Hazel) emp SAD
h733 35th

" Roland USA r733 35th
Coffer Pleeta Mrs cash Eastern r rt 7 bx 5409

" Jos h408 E (B)
Coffey Carol emp SAD r1018 E

" Carrie B (wid J O) slswn h1849 39th
" Edna S clk DMV h600 23d

" Grace L Mrs clk Mrs Carrie Alderman
r2724 7th (NS)

" Harriett (wid W J) r600 23d
" John B jan SBB&G rDel Paso Hts

" Leo (Ella) clk PO r3158 N
" Mamie H asst to dir State Dept of Soc
Welfare h3748 T

SHED

Half-tones
Zinc Etchings
Drawings

**DOVE
ENGRAVING
CO.**
912-7th ST.
DIAL
3-2748

McCLATCHY REALTY CO.

Real Estate, Loans, Rentals and Insurance

Tel. 2-1831

Sacramento

809 J Street

MAIN
OFFICE
730 J St.
Phone
3-6841

Bank of America
National TRUST & SAVINGS Association
Member Federal Deposit Insurance Corporation

Four
Convenient
Branches
in
Sacramento

MILLER & SKELTON FUNERAL DIRECTORS

1015 20th Street Sacramento Phone 2-8657

Coffield Edwina C bkpr SDH r4609 Bucking-
ham way
 " Jack N (Edwina) prsmn h4609 Bucking-
ham way
 " Lawrence W (Margt) driver F&TLCo h
1927½ P
 " Margie E typist Selective Serv Bd r825
56th
 " Pearl (wid B H) h1309 El Monte av (NS)
 " Peter (Lucille) h825 56th
 " Robt M (Lillian) clk W T Hunter h3809
38th
 Coffin Charlotte Mrs r1200 38th
 " H Patk (Ada) slsmn h3400 H
 " Jas E (Marjory) asst ofc mgr Shell Oil Co
h601 47th
 " Walter emp Bee r1423 13th
 Coffing Claude M (Grace) (E A Boyd Co)
r3360 H
 " Homer D (Kath) dept mgr E A Boyd Co
h430 45th
 " Kath B Mrs nurse Sutter Hosp r430 45th
 " Rudolph C mgr Rucker Fuller Co r rt 5
bx 7499
 Coffman Cecil O (Helen M) USA h2526 L
 " Luella (wid W E) h1315 Teneighth way
 " May Mrs h4321 Howard av
 " Mildred L Mrs r410 34th
 " Robt S (Elsie) slsmn TWAOCO r2760
Riverside blvd
 Coffe Wm C servmn Union Garage r914 12th
 Coffin Wm (Arline) r710 L
 Coghill Edw T (Irene) (Independent Print-
ing Co) h861 41st
 " Francis (wid Jack) r815 15th
 " Grace B (wid LeRoy) h1817 40th
 Cogle Richd r2206½ L
 Cognasi Mary r823 7th
 " Tomasæ Mrs h1420½ C
 Cogswell Vivian C clk SDRE r724 W El
Camino (NS)
 " Wm E (Vivian C) h724 W El Camino
(NS)
 Cohen Aaron L jr (Ruby) clk PO r rt 7 bx
3468
 " Aileen D slswn Don Burton Shoe Salon
r1533 40th
 " Albt emp SAD r1515 10th
 " Annette typist SDCT&I r773 4th av
 " Bernadyne typist r2776 Land Park dr
 " Dora Mrs mgr Grand Rooms h609½ J
 " Estelle R sten r2776 Land Park dr
 " Harry M (Lillian) clo clnr 522 J
 " Irving (Bella) emp SAD h704 Marsh
 " Manuel (Eva) men's furngs 229 K h2776
Land Park dr
 " Maurice L (LaVerne) acct SDF h1136
34th
 " Nathan (Frances) (Bell Clothiers) h1407
32d
 " Robt H (Minnie) slsmn Dalton Motors
r773 4th av
 " Zack H (Beryl) mgr Paragon Linens
h3501 16th av
 Cohenour Frank h1020 X
 " Henry (Laura B) reprmn h1824 Burnett
way
 Cohick Kenneth S (Helen I) h4001 T
 Cohn Annette r773 4th av
 " Chas P (Marty) clk SED h717½ 18th
 " Henry r714½ 20th
 " Henry 2d hd gds 431 J r428 do

COHN
 " Isadore (Sabina) restr 2955 35th h2709
11th av
 " John G (Mildred) h2912½ T
 " Lena Mrs mgr New Empire Rooms h213½
K
 " Leo A (Rose L) sacks 104 L h1249 Weller
way
 " Marty C clk SDE r717½ 18th
 " Richd S (Anna) agt Equitable Life Assur
Soc of the U S h1250 35th
 " Robt H (Minnie) h773 4th av
 " Ruth emp SAD r773 4th av
 " Saml H (Edith) h630 21st
 Cohodes Louis emp SAD r419 15th
 Cohoon Lawrence (Beatrice) riveter SAD
h721 G
 Coil Hugh J welder SPCo
 Coker Beth B Mrs clk GST&LS r2612 Q
 " Edw emp SB&LCo r4943 11th av
 " Robt S (Rose C) h2872 Marshall way
 " Walter C driver r2872 Marshall way
 Colangelo Jos (Cath) ranch wkr h1423 20th
 " Jos jr ranch wkr r1423 20th
 Colar Jos (Margt) welder r211 46th
 Colard Chas M (Belle) eng h4155 4th av
 " Dorothy M clk Sutter Club r4155 4th av
 Colaw Violet I clk Mrs Carrie Alderman
r1120½ J
 Colber Saml mach h607½ T
 Colberg Josephine Mrs clk r2150 7th av
 Colbert Ben H (Minerva) slsmn United
Jewelers h2152 Shielah way
 " Chas G (Josephine) eng h218 1st (B)
 " Ernest J (Vivienne) r1721 13th
 " Franklin S (Agnes) clk PO h746 7th av
 " Jeannette emp SAD r1415 G
 " Jos S (Millie) h3251 3d av
 " Malcolm N (Evelyn) carmn SPCo h519 U
 " Talma B clk SDE r1629 10th
 Colbertson Lily slswn Hale Bros r2050 Stock-
ton blvd
 " Stanley (Kath) h1048 37th
 Colborn Earl J (Florence) emp SAD h3960
39th
 " Eliz I Mrs r3647 57th
 " Elmer J driver SAD h3647 57th
 Colby Angela Mrs clk r4746 15th av
 " Anne Mrs clk SDSW h2007 J
 " Betty J typist US Eng r2511 F
 " Clarissa sten Eastern r1714 11th
 " Elden L (Lucille) with SDE h1010 4th av
 " Jas (Winifred) clk h1421 9th
 " Jas L clk r522½ K
 " Jessie r306 12th St rd
 " Peggy bkpr r2511 F
 " Percy L emp E A Boyd Co r306 12th St
rd
 COLCLOUGH DUDLEY K (Edith L) Mgr
Bank of America (North Sacramento
Branch) h504 Southgate Road (North
Sacramento)
 " Ralph M (Pearl) slsmn h1826c H
 Coldani Henry O (Aloha) h2677 Freeport
blvd
 Cole Albt E (Mary) pntr h1875 Mendocino av
 " Alpha M clk DMV r2833 33d
 " Arth (Nina M) storekpr SAD h2870 10th
(NS)
 " Arth H (Arlean H) electn h1628 26th av
 " Beryl Mrs h1815c H
 " Betty emp RCA

Friend & Terry Lumber Co.
 TEL. 3-9091
 Est. 1853
 CHARLES L. SHEPARD, Mgr.
 FRONT ST., Bet. S and T Sts.
 Everything for the Builder

K Street at 12th Telephone... Dial 3-6881

WEINSTOCK-LUBIN & CO.

SACRAMENTO'S FINEST DEPARTMENT STORE

UNION & CLUB TAXI

DIAL
3-7941

Low Rates

ALL PASSENGERS INSURED

Heaters and Radios

100% UNION

1127-7th St.

BURNETT & SONS

Since 1869

Manufacturers of Doors, Sash, Moulding, Etc.
Cabinet Work, Store and Office Fixtures

SACRAMENTO

TEL. 2-0493

11TH AND B STS.

Loans — Salary, Furniture or Auto... 15 Months to Repay

\$50

LOCAL LOAN

\$500

1104 8th St. (2nd Floor) cor. 8th and K — over Gensler-Lee

Phone 2-0431

COLE

- " Cecil L (Uldene) emp CI&CSCO h221 25th
- " Cecile waiter r1400 Q
- " Chester R (Irene) h901 4th av
- " Churl D (Idella) h1491 34th
- " Claude G (Evelyn) credit mgr Sac Bee h3573 McKinley blvd
- " Clinton A (Freda C) h2649 17th
- " David V (Lily S) h2674 Franklin blvd
- " Dora E Mrs postmaster SAD h3136 Ben Ali av (NS)
- " Druscilla clk PG&ECo r1309 1st av
- " Edwin C (Lucile E) clk PG&ECo h4724 T
- " Edwin R (Ethel) USA h3164 16th
- " Ellen r1227 P
- " Elsie E clk A Teichert & Son r2950 44th
- " Eric L (Margt) formn PO r rt 9 bx 6134
- " Ernest A (Emma) pntr h5921 Brier av
- " Ernest E (Eliz) h3609 Stockton blvd
- " Everett emp H W Rivett Co
- " Ezra T lab CPCorp r rt 7 bx 3185
- " F Mrs h1517 12th
- " Fred (Alma J) emp SAD h2748 Rio Linda blvd (NS)
- " Gatha L Mrs h1415 2d
- " Geo F (Edna) h4813 Hillside av
- " Geo G (Norma E) h3441 35th
- " Geo H (Bridge Lunch) h1044 Santa Barbara ct
- " Geo W (Norma) USA h1930 1/2 11th
- " Georgia L slswn WL&Co r1900 52d
- " Glenn E (Muriel) USA r708 35th
- " Glenn P (Georgia L) mach opr h1900 52d
- " Gordon (Freeda) clk h8222 G
- " Guy (Meda) ship corker h326 1st (B)
- " Hazel E clk Lynn & O'Neil r1508 F
- " Helen F typist DMV r1227 P
- " Henry E (Abbie) traf mgr CFE h1500 42d
- " Herbt r419 L
- " Herman L (Lena) prsmn SPO h4100 Custis av
- " J C USA r1326 N
- " J Willard (Emily) USA r4204 Arlington av
- " John C jr (Susie B) h4440 10th av
- " John S (Dorothy) mgr Mercantile Acceptance Co h761 Robertson way
- " Kenneth E (Kath F) chiropractor 3121 Marshall way
- " Laurence A (Edna) clk PO h4043 33d
- " Lloyd F mach SPCo
- " Loring A clk SDSW r1517 12th
- " Margt B with SDE r1815 H
- " Marie Mrs emp SP h319 2d (B)
- " Marion F bkpr W P Fuller & Co r1800 1/2 L
- " Merrill (Helen) emp Mather Field r720 13th
- " Millard C (Vivian) tax examiner SFTC h4434 Del Norte av
- " Oliver G (Edna M) (Cole's Musical Instrument Shop) musical instr repr 1122 I r2977 27th
- " Otto O (Alpha) h2833 33d
- " Richd (Minnie) h3704 17th av
- " Robt lab WPRRCo
- " Robt E (Marjorie) tchr r1620 North C
- " Robt G (Hazel A) restr 1916 9th h2009 17th
- " Roy R (Dula) printer h2920 33d
- " Ruth R Mrs nurse Sutter Hosp r1228 K
- " Sadie E (wid Wiley) h708 Santa Ynez way
- " Sylvenus W (Christine) cnrywkr h3632 24th av

COLE

- " Thurston B (Clara) h4913 Roosevelt av
- " Verlin (Jean) emp SAD h2620 Kit Carson
- " Virginia emp Mather Field r1701 Q
- " Virginia M r3503 Stockton blvd
- " W Lee (Lena) electr SAD h572 38th
- " Walden L (Doris) whsmn PG&ECo h1058 56th
- " Walter (Mayme) bartndr h1219 5th
- " Wm E (Hazel M) civ eng SDWR r461 35th
- Cole's Musical Instrument Shop (O G Cole) 1122 I
- Colegrove May M Mrs r2921 H
- Coleman Alvia L USA r2412 Capitol av
- " Arth W (Mary E) slsmn h1116 2d
- " Chas r2624 35th
- " Chester A carmn SPCo r912 F
- " Chislne r231 O
- " Cody S (Ida I) jan SBB&G h3238 5th av
- " Conrad F (Mary) h1725 Eldridge av (NS)
- " Dan icemn r2809 K
- " Dee (Lula) h231 O
- " Earl L (Laura) USA r2717 O
- " Edgar (Etta) clk h301 Santa Ynez way
- " Edna r1330 1/2 O
- " Edna emp SAD r711 22d
- " Everett L (Berneice) asst mgr Pay Less Drug Store rWest Sac
- " Fred H (Beth) aud h106 San Carlos av (NS)
- " Geo lab r1330 C
- " Harry E tchr Pub Sch r rt 9 bx 1297
- " Herbt T USMC r3626 W Curtis Park dr
- " Howard A h609 14th
- " Ivey P sten r3892 12th av
- " Jack L (Phyllis M) USA r5420 H
- " Jesse A (Bessie A) brick mason h3626 W Curtis Park dr
- " Jessie M (wid J T) clk SED h1421 Marian way
- " Jos M (Mae) h1011a I
- " Kee photog 1002 10th rSausalito
- " Laura O Mrs nurse Sutter Hosp r2717 O
- " Lester L USN r2412 Capitol av
- " Lewis E (Mary S) r2412 Capitol av
- " Lillian (wid J A) tchr Pub Sch h2809 T
- " Lois A clk BofA r1241 1st av
- " M Curtis (Edith G) stockmn Bd of Educ h1780 7th av
- " Margt r1123 Teneighth way
- " Marie r1225 1/2 5th
- " Marta J r1421 Marian way
- " Otto F (Ina) field rep BofA h1241 1st av
- " Russell L (Ruth A) h1736 Berkeley way
- " Ruth T Mrs typist State Controller h4918 10th av
- " Virginia M clk PT&TCo r525 36th
- " Wm (Maria D) formn PG&ECo h3138 Palm dr (NS)
- " Wm B (Zura B) slsmn WL&Co h2626 43d
- " Willis L (Florence A) mgr S H Kress & Co h1123 Teneighth way
- Coles Dolly (wid E L) h3535 21st av
- " Prue h1116b 20th
- " Wm A (Kathleen A) slsmn h1741 39th
- Coley Geo B (Mary) ydmn h5200 9th av
- Colgan Ralph W (M Street Cafe) h1357 47th
- Colivas Pette (Young American Cafe) r1418 7th
- Colker Martha ofc wkr SAD r1801 11th av
- Collado Eusibio farmwkr r1423 1/2 4th

Standard Furniture Co.

COMPLETE HOME FURNISHERS

908 - 8th St.

Phone 2-5885

Sacramento Tractor & Equipment Co.

G. W. O'CONNOR (Owner)

O'CONNOR STREET PLATES — HIWAY MOWERS — HIWAY ELIMINATORS
OIL ROAD SMOOTHERS — SCRAPERS

16th and R Sts.

Phone 2-0411

Collapy Dolores A waiter S H Kress & Co
r2724 H

Collard Robt C (Etta) h3245 23d av

COLLEGE PHARMACY (J H Jenkins, R E
Kelley) Prescription Specialists, Free
Delivery, 2100 11th Av, Tel 2-6792

Collet Cyril C (Abbie) emp Mather Field
h3118 19th av

Collett Jas B (Janie) r1478 34th

Collette Alice C Mrs h220 N 8th (NS)

" Marie h2691 Grove (NS)

Colletti Laura Mrs emp SAD r1811 Castro
way

Colley Henry lab r1914 4th

" Mary S Mrs mgr Mode O'Day h910 43d

" Peggy J bkpr SDPH r2511 F

" Sibbie (wid Danl) r2957 Govan way

Collias Nick H restr 329 L r1617 5th

Collier A Boyd (Ruby) acct SDF h2777 Hark-
ness way

" Alvin K USA r480 Lampasas av (NS)

" Carl C (Eliz) USA h2990 Marysville rd
(NS)

" Clell R Rev (Lola) pastor First Mission-
ary Baptist Church of No Sac h227
Cedar ave (NS)

" Jesse C (Violet) carrier PO r2731 P

" Mark W (Emma) defense wkr h480 Lam-
pasas av (NS)

" Paul J (Helen G) slsmn h833 51st

" Reginald carp r2816 T

Collin Fredk J USA h1620 P

" Loren B (Edna) mech Ellsworth Harrold
h4712 Roosevelt av

Colling John C (Gertrude) agt Prudential
Ins Co h3116 16th

Collington F J r817 25th

Collins Alb C (Marie M) h5437 13th av

" Alvin plmbr M N Rhoads rBryte

" Andw F (Flora B) car inspr SPCo h2981
32d

" Ann M clk DMV r511 La Purissima way

" Beatrice M r2762 26th

" Benj B (Pearl D) carmn SPCo h3146 N

" C Larry (Ann) aud SBE h511 La Puris-
sima way

" Clarence (Nellie M) mech SAD h229 9th
(NS)

" Claude H (Gussie) carp City Corp Yds
h1616 38th

" Danl J (Doris) examiner SA&TCO r3237 I

" Delma Mrs emp Walgreen's h1520b 12th

" DeWitt C supt Am Bldg Maintenance Co
r1214 23d

" Donald R (Dorothy H) collr PG&ECO h416
San Antonio way

" Edw D (Ethel M) clk Crane Co h505 38th

" Edw J USA r505 38th

" Edw L (Ida) furn fnshr MW&Co h521 7th

" Eileen T serv rep PT&TCO r901 Robert-
son way

" Ella (wid J P) r585 34th

" Ellery T h912 26th

" Ellis J (Kath) tell Bof A h720 46th

" Erma Mrs emp SAD r423 11th

" Floyd barber r627 K

" Floyd (Mabel) mech Louis Forman r2227
O

" Floyd USA h1229a G

" Frances J dept mgr Bon Marche r2221 C

" Francis G clk Mon Marche r2221 C

" Francis H (Eliz) adj PG&ECO h3993 H

ED. R. LYONS

REAL ESTATE BROKER

Home Appraisals at No Cost

LOANS

918 8th Street

Phone 2-9013

Res. Phone 5-4027

COLLINS

" Frank M (Laura J) emp SAD h816 21st

" Fred R (Luceile) barber h323 18th

" Geo E (Ethel) h600 46th

" Harold R (Helen) USA h1128 6th

" Harry H h1815 J

" Hattie C (wid Wm) h1908 G

" Helen waiter r1126½ 6th

" Henry L r912 26th

" Hubert R h2715 57th

" Jack (Doris) r3237 I

" Jas F USA r3993 H

" Jas W (Helen) slsmn h1121 Cavanaugh
way

" John (Emma) h819½ O

" John clnr H P Wierdsma r2265 10th av

" John A (Phebe) asst chf clk SPCo h1217

Arcade blvd (NS)

" John J USA r3993 H

" L D rElks Club

" Laurence (Ellis) USA r603 11th

" Lewis M (Beatrice) mgr Sac River Assn
1190 Perkins way

" Lillian H (wid Frank) bkpr Lynn &
O'Neil r 1514 15th

" Lois B sten Am Tr Co r1190 Perkins way

" Lucille M smstrs Mrs Minnie Geisser r323
18th

" Mabel C Mrs welder SAD h4949 9th av

" Martin (Frances) barber h2221 C

" Nellie M Mrs h229 9th (NS)

" Nina B (wid B W) h2423 Q

" Pearl D tel opr PT&TCO r3146 N

" Peter C r3424 50th

" Phillip M (Rena) USA h2431 D

" Ralph (Eileen) emp Mather Field r901
Robertson way

" Ralph (Beatrice) lab h326 N

" Ralph (Fay) officer SAD r1419 29th

" Rebecca (wid G E) h4330 3d av

" Rena E tel opr USEng r2431 D

" Robt E (Gertrude) sec Agri Conservation
Assn h1375 Sonoma av (NS)

" Thos guard SAD h2625a Kit Carson

" Viola M waiter Hale Bros r3895 Bartley dr

" W Creighton Mrs r1127 12th

" Walter (Mauricia) emp SPCo h2011 22d

" Wm A (Wilma) emp SAD r3220 24th av

" Wm F (Bertha M) h3118 S

" Wm M h1815j G

" Wm R (Oma) USA h815 17th

Collis E Russell (Bertha I) driver h2486 41st

Collison V Glenn (Ruth) eng SAD h2634 Del
Paso blvd (NS)

Collum Jos E (Gladys E) h3920 17th av

Collwell John USA r1901 G

Colmbini B W h1815i G

Colodny Martha A tchr Pub Sch r2701 Portola
way

Coloma School 4631 T

303 Mifau Bldg.
1005 8th St.
WILLIAMS & WILLIAMS
REAL ESTATE SALES
GENERAL INSURANCE
Phone 3-1928



1015 - 11th St.

• HAROLD SHAY •
FLORIST and DECORATOR
Tel. 3-7456

"SHAY" it with Flowers

BON MARCHE'

K ST. AT 11th

NORTHERN CALIFORNIA'S FASHION LEADER

SHERWIN-WILLIAMS CO.

SACRAMENTO BRANCH

Kem-Tone Style Perfect Wall Papers

Store and General Office: 1024 J St.

Tel. 3-2013

Sacramento

NATOMAS COMPANY FARM LANDS

Sacramento, Calif.

Forum Building

Colombo Anthony (Maurine) clk PG&ECo h1285 8th av
 " Aug (Dorothy) h540 San Antonio way
 " Geo D gdnr C-CBCo r5641 V
 " John (Regena B) lab PG&ECo h5641 V
 Colombraro Sal J (Margt) USA h2501 O
 Colonial Apartments Mrs I M Tryon mgr 700 L
 " Furniture Exchange (G E Koshell M A Nevis) 3504 Stockton blvd
COLONIAL GRAPE PRODUCTS CO, Roland S Federspiel Pres-Mgr, Cordova Vineyards at Mills, P O Box 31, Mills, Tel 5-9036
COLONIAL PHARMACY (Wm Uomini) Prescriptions, Drug Sundries, Fountain Service, 3600 Stockton Blvd, Tel 5-6342
 " Theatre 3522 Stockton blvd
 Colony Martin P (Genevieve) estimator PG &ECo h2577 Marty way
 Colosimo V A USA r700 L
COLOSSEUM MACARONI CO (J P Scarpino) Manufacturers of Quality Macaroni Products, 329 Broadway, Tel 2-1473, P O Box 484
 Colt Allan B USA r2266 Markham way
 " Frank (Lily C) emp SAD h2266 Markham way
 " Louise H (wid V M) h1718 Santa Ynez way
 Colton Effie M (wid Chas) C S pract h2018 26th
 " Grace P clk Co Recorder h1414 14th
 " Margt (wid Alonzo) r2219 18th
 " Thos jan 1317 8th
 Columbia Chas M (Theda) USA h201 San Antonio way
 " Grace (wid Louis) r201 San Antonio way
 " Meats & Grocery (Peter and Thos Theoflopulos) 531 N
 Columbian Squires Circle No 153 K of C 1127 21st
 Columbus Chapter No 117 (OES) 2719 K
 Colusa Rooms Geo Petersen mgr 1108 4th
 Colville Robt M clk C-WSLICO r2906 F
 Colvin Martin B (Blossom) h2704 D
 " Wm S (Bessie) guard h4148 7th av
 Colwell Austin (Lillie) USA h723 H
 " Herbt (Or Lene) driver PG&ECo h4021 Jefferson av
 " Ira J (Monica) aide USEng h2549 10th av
 " Monica H Mrs clk SED r2549 10th av
 Colwick Josephine r rear 3014 E
 " L E (Marie) h rear 3014 E
 Coly H USA r914 23d
 Colyear Motor Sales Co E J Mathison mgr auto access 7615 J
 Colyer Jane E bkpr r2740 32d
 " Roy W electn SPCo
 Coma Clarence P carmn SPCo
 " Manuel (Rose E) cnrywkr h327 F
 Coman Warren E (Bessie) h2421 N
 Comarsh Fredk J chauff h1609d 7th
 " Lawrence J (Violet) emp SAD h1609 7th
 Combatalade Barbara tchr Pub Sch r617 24th
 " Edmond A (Barbara A) USA h617 24th
 Combella Eliz Mrs maid Sutter Hosp r3457 10th av
 " Jas H (Eliz) wtchmn WL&Co h3457 10th
 " Robt emp SAD r3141c McKinley blvd
 Combrink Clark C (Marjorie M) USA r3700 Brockway ct

COMBRINK

" Wm A (Jane) coml rep PT&TCo r1551 Parkridge rd
 " Wm E (Edyth H) court reporter 306 Court House h3700 Brockway ct
 Combs Dudley M (Josephine) h1415½ K
 " Jas B (Myldrid B) mech SAD h1141 57th
 " Louis E emp SAD r 1725½ D
 " Victor A (Ethel F) h4056 43d
 Comegys Sidney (Anne) lab US Eng r900½ 16th
 Comer Edw H jr mach SPCo
 " Thos (Peggy) USA h1515 O
 Comfort Lois T clk N Y Life Ins Co h740 47th
 Comiskey Kay clk Milner Hotel r1121 7th
 Comley Ethel (wid R E) r2514 E
 Commaro Jos millwkr h826 Q
 Commercial Hotel (Louis Petri Mrs M A Traversi) 231 I
 Commercial Hotel Bar (Louis Petri Mrs M A Traversi) 231 I
 Commercial Hotel Restaurant (Louis Petri Mrs M A Traversi) 231 I
 Commons Lois D sten USEng r1228 N
 Community Bible Auditorium 3015 Sac blvd
COMMUNITY CHEST OF SACRAMENTO, H G Andrews Executive Director, 421 Ochsner Bldg, 719 K, Tel 3-5701
 " Evangelical Church Rev Francis Boelter pastor 3137 20th av
 Comontofski Eug J (Louise) USA r2668 Harkness way
 " Louise K clk PT&TCo r2668 Harkness way
 Compagnini Panfio (Margt) emp SAD h730f Kemble
 Compoginis John (Glikaria) r2725 Marty way
 Comptometer Co J M Harley agt 719 K rm 537
 Compton Billy J sander Bowman's r809 20th
 " Chas D (Nora) h2408 P
 " Chas T (Olga) formn Dana Motors rDixie Anne av (NS)
 " David H r3144 19th (NS)
 " Docia (wid B H) h711 E Bassettlaw av (NS)
 " Donald S (Genevieve) h4400 Stockton blvd
 " Earl T (Llona) motor winder Cal Engineering Co h906 T
 " Evelyn M nurse Pub Sch r962 42d
 " Geo M (Sarah A) h1014 J
 " Glenn USA r233 Cedar av (NS)
 " J Laurence eng h3811 24th av
 " Jas M (Wilma) driver h3809 24th av
 " John E (Jennie M) h233 Cedar av (NS)
 " Lucille marker Paris Clnrs rDel Paso Hts
 " Milton S (Eliz J) h3308 Del Paso blvd (NS)
 " Waynes (Juanita) r423 11th
 Comstock Ada Mrs h2221 H
 " Adelbert E (Alice) clk PO h2826 H
 " Allen B (Miriam M) driver h3447 55th
 " D Henry (Virginia B) sta mgr Union Oil Co h1530 51st
 " Gerald (Naomi) clk R R Inks h2733 12th
 " Virgil E USA r2826 H
 " Wm D (Sarah) with T-DCo h1701 10th av
 " Wm E (Amelia) h814 11th
COMTE GEORGE A, Sec State Veterans Welfare Board, r Carmichael
 Conahan Robt E acctg ofer SDI rLenhart Hotel

MEATS

AND

POULTRY

Wholesale

Sausage

Manufacturers

CLAUSS & KRAUS INC.

Established 1888



Telephone 3-5781

1700 I Street
Over Fifty Years
On This Corner

• SMART APPAREL
• HOME FURNISHINGS

EASTERN

1112-1114 J St.
Tel. 2-7641

THE "BUDGET" STORE
OF SACRAMENTO

American Trust Company

Banking Since 1854

COMMERCIAL - SAVINGS - TRUST - SAFE DEPOSIT

1011 Tenth St.

Sacramento

Tel. 2-7661

Conant Dorothy slswn Leed's Shoe Store r3031 W
 " Fredk P (Esther M) mtrmn h3031 W
 Conaty Cath (wid Michl J) r2030 29th
 " Mary (wid Thos) h2636 27th
 Concha Alf B (Anita) mach SPCo h3424 35th
 " Wm G elev opr Hotel Travelers r567 14th
 Concord Lodge No 117 F&AM 1123 J
 Condo DeWitt B USA r3908 33d
 " Geo D USA r3908 33d
 " Marguerite F r3908 33d
 " Nellie A (wid Geo H) h3908 33d
 Condon Edw T (Jennie) baker h2701 12th
 " Edw T jr (Ellen) USA h1217 55th
 " Ellen G clk SPD r1217 55th
 Condos Bertha custodian Pub Sch r1120 O
 " Geo h1723 Fruitridge rd
 " Jas G (Bertha) pdlr h1120 O
 Condrey Ella L (wid J L) h1209 Dolores way
 Cone Annie L (wid J L) h108 Circle (WS)
 " Howard H gdnr SBB&G r904 Q
 " Martha clk SDSW r108 Circle (WS)
 " W Tom (Esther) restwkr h720 Capitol av
 Conessa Robt (Freda) mech h3201 10th av
 Coney Island Sandwich Shop (Peter Adams J G Mechos) 1010 6th
 " Phillistine emp SAD r528½ Capitol av
 Confetti Robt (Susie) bartndr h430 4th (B)
 Confidence Lodge No 78 K of P 1127 21st
 Congdon Elmer G (Marian) acting supt City Recreation Dept h4229 T
 Conger Anna P clk McKesson & Robbins r1924 17th
 " C Wayne (Ann) jan h1924 17th
 " Henry (Lucille) claims mgr Farmers Auto Inter-Ins and Truck Ins Exch h2001 59th
 " Jas (Kath) USA h801 14th
 " John A (Helen) eng PT&TCO h2785 13th
 " Max O (Mary A) tchr Pub Sch h2908 U
 " Melvin E carp h2204 N
 Congrave Walter J lab USEng r410 4th (B)
 Congregation Mosaic Law Rev Pinchos Katz rabbi 1114 23d
 Congress Hotel 906 12th
 Congroves W C h1319 17th
 Coniccio Gloria r2012 26th
 Coniff Thos F (Elsie) emp Camp Kohler h1317 Lochbrae rd (NS)
 Conine Jas (Thelma) Indrywkr Sutter Hosp r1029 F
 " Lula B furs 1005 11th r1810b E
 Conkle Lois tchr Pub Sch r2334 2d av
 " Richd D (Lois H) chiropractor 3005 Franklin blvd h2334 2d av
 Conklin Alf C (Nora I) electn SAD h3175 13th (NS)
 " David emp SAD h817 25th
 " Ida M (wid H E) h3178 Ben Ali av (NS)
 " Jas E (Joy) phys h3991 Colonial way
 " Nora I Mrs mgr Progressive Book Shop 3175 13th (NS)
 " Robt J (Alice G) bldg contr 1612 51st
 " Stella D (wid C E) r3071 E Curtis Park dr
 Conkling G Maxwell (Anna) h4924 Mendocino av
 " Harold (Hazel) civ eng SDWR h2677 Curtis way
 " Lily A Mrs r3521 56th
 Conlee Derwent A (Emma) USA r3701 F

Conley Albt S (May) bartndr h2608 E
 " Beach (June) emp SAD h3238½ Donner way
 " Chas h1554 Virginia av (NS)
 " Chas W (Florence) mldr SPCo h717 G
 " Edw coremkr SPCo
 " John emp SAD h2620 Traction av (NS)
 " Julia T emp Hale Bros h2118 L
 " Leonora B stockwn J C Penney Co rDel Paso Hts
 " Robt M tchr SAD r1631 H
 " Velma I clk WTCO h805 N
 " Wm E (Ella V) r2314 9th
 Conliffe Chas F (Kath) SAD h4553 11th av
 Conlin Ada Mrs r1301 P
 " Clara M (wid W R) h2201 I
 Conlon Charlotte clk USEng r3411 I
 Conn Ansel L (Mildred) patrolmn h2774 21st
 " Bismark (Eliza M) h701 F
CONN CHAUNCEY B (Edith) Master
 Plumber, 923 6th, Tel 3-7349, h1215 23d, Tel 3-7317
 " Frank H r1229 Robertson way
 " Jack E (Marguerite) clk h1206 58th
 " Maude (wid E L) Indrywkr h1120 V
 Connacher Bertha Mrs emp SAD h2204 H
 Connally Archie R (Barbara E) tree trimmer h2643 Portola way
 " Evelyn L clk S H Kress & Co r1114 Alhambra blvd
 " Mary E clk SPD r1822 T
 Connatt Floyd G wtchmn h1722 Q
 " Maude Mrs mgr Lady Shirley Apts h1416 Q
 Connor Robt (Joahan) h1515 O
 Conneley Mary E clk r1722 T
 Connell Ada M clk h1826c H
 " Albt (Winnie) h3541 21st av
 " Alice Mrs h1615 14th
 " B H blrmkr WPRRCo rPerkins
 " Duane USN r1826c H
 " John J (Wilma) crane opr SPCo h3841 32d
 " Philip J (Hazel) blksmith SPCo h317 20th
 " Rhea R Mrs Indrywkr SSSL h621 Capitol
 " Richd M (Mary E) clk MW&CO h1516 20th
 " Wilbert jr (Gertrude) claims examiner SED h2215b N
 Connelly Danl L (Julia) lino opr SPO h1716 41st
 " Emilie M r1057 46th
 " Geo W (Addie R) pntr h2579 26th
 " Harriett R sten N Y Life Ins Co r3601 McKinley blvd
 " Harry r805 K
 " Jas T USA r2841 Castro way
 " John P (Hazel L) roadmaster WPRRCo h2841 Castro way
 " Julia proofdr SPO r1716 41st
 " Kathryn H Mrs clk PT&TCO r2514 Capitol av
 " Mark M (Thelma) mgr Hoover Co h3077 17th
 " Maurice F (Kathryn) slsmn Sperry Flour Co h2314 Capitol av
 " Nellie r2530 U
 " Patricia M sten r2841 Castro way
 " Ruth G Mrs h3601 McKinley blvd
 " Thos E wismn PG&ECO r305 K
 Conner Arth B (Rita L) pntr SAD h1513 48th
 " Beecher B (Cora B) r2633 Marshall way



"The Blue Cross Plan"

INTERCOAST

HOSPITALI-
ZATION
INSURANCE
ASS'N
HOME OFFICE
1127 J St.
SACRAMENTO
3-4815

DOLAN

BUILDING
MATERIALS
CO.

One of Northern
California's
Largest Complete
Building Material
Supply Houses

Alhambra
Blvd.
at P Street



Telephone
6-6481

DANA MOTORS

MOTOR REBUILDERS AND DISTRIBUTORS

FORD - CHEVROLET - PLYMOUTH - AND OTHERS

1731 K Street

Phone 3-1605

ENOS Department

Store

Complete
LADIES'
READY
TO
WEAR
Department

EVERYTHING
FOR
ART
NEEDLEWORK

Tuxedos and
Costumes for
Rent

820 J St.
Phone
3-7946

BEKINS For Better Service
 VAN & STORAGE CO. Phone BEKINS . . 5-2625

ROBERT POWELL & CO.

BUILDING MATERIALS - SAND - MORTAR - LIME - PUTTY

24th and American River — P. O. Box 815

Tel. 2-9089

CONNER

- " Benedict A (Mary A) pntr Mercy Hosp h5409 V
- " Benj r2025 35th
- " Carrie Mrs clk h5024 11th av
- " Collins L mach SPCo
- " Dorothy h717 24th
- " Edith J r2025 35th
- " Edw (Winnetta) lab USEng h2025 35th
- " Elmer D (Jessie M) dept sec RCA h3640 24th
- " Florence h1121 O
- " H lab SAD h1820 9th
- " Jennie M Mrs h3957 3d av
- " Jennie W (wid Jas) r2022 K
- " Lallie emp SAD r518 N
- " Laurence R r2915 V
- " Lucille clk WL&Co h2022 K
- " Oliver USN r1513 48th
- " Ray USA r1513 48th
- " Ray A (Lee) pntr h209 11th (WS)

- Connett Robt r1417 9th
- Connick Arth J (Mabel E) carmn SPCo h5009 U
- Connolly Chas J h804 P
- " Chas P (Grace) hammersmith WPRRCO h2148 Sutterville rd
- " Eug h1321 8th
- " Francis A (Ruth) emp PT&TCo h3427 9th av
- " G W r1114 Alhambra blvd
- " Jas P (Margt) guard h2508 H
- " Margt M clk Bert McDowell Co r954 Perkins way
- " Wm E (Mary) police SPCo h954 Perkins way

- Connor Bertha r1510 Capitol av
- " Edna h1510 Capitol av
- " Emma I Mrs r1110½ 25th
- " Eula N bkpr FWWCo r626 16th
- " Kathryn r1305 37th
- " King E (Fern) h2116 25th
- " Leo M (Marian) USA r5024 11th av
- " M E USN r626 16th
- " Margt K clk SOCo r2116 25th
- " Marguerite M clk r5024 11th av
- " Michl E mach SPCo
- " Randall r2131 F
- " Selma typist CHP r1917 10th

- Connors Aldys J typist SA&TCo r1606 Caramay way
- " Bertha (wid Michl) h617 26th
- " Chas E formn CPCorp r617 26th
- " Daisy C Mrs clk PG&ECo r2738 21st
- " Frank F (Ramona W) h2211 12th
- " N Belle r775 N 16th
- " Wm V (Anna) clk Selective Serv Bd h1225 28th

- CONOVER GEO O (Mary E) Mgr Hale Bros, h1440 40th, Tel 5-5885
- " Helen A tchr Pub Sch r2128 V
- " Herschel R (Ruth E) electn Jacuzzi Bros h3916 1st av
- " Lois W (wid H J) h501 Southgate rd (NS)
- " Royal P (Dorotha) h5001 9th av
- " Russell G (Virginia) pntr h4241 H
- Conrad Anna S r1709 H

- CONRAD BRUCE & CO, Jack S Claussen Mgr, Kenneth C Watson Representative, Investments and Securities, Financial Bldg, 927 10th, Tel 2-9076

CONRAD

- " Edgar G (Virginia R) carrier PO h4210 Ventura av
- " Edna tchr Pub Sch r1601 39th
- " Edw O (Bertie) mech h1530 N
- " Fritz (Marie) h3325 Bway
- " Geo cook r1106 5th
- " Henry E (Agnes E) aide USEng h2830 V
- " Hershel E (Mary J) mach hlpr WPRRCO h3860 W Pacific av
- " John W (Edna T) linemn PG&ECo h1601 39th
- " Lenore clk PG&ECo r2710 E
- " Loren E jr (Janis R) swchmn PT&TCo h3521 55th
- " May J (wid C C) r1123 W
- " N J slsmn h1512 N
- " Neil J (Lenore) drugs 2801 P h2710 E

CONRAD THOS L, County Supervisor 5th District, and Chairman Selective Service Board No 28, r rt 1 box 24

- " Wayland S (Florence) cnrywkr h917 7th av
- Conradsen Arth B (Margt) h3014 S
- " Arth W (Bernice C) slsmn h3417 V
- Conroy Milton R (Betty) driver Setzer Box Co h1430 D
- Conry Clarence A (Eliz R) jan h2622 27th
- Cosani Clotilda (wid Aladino) h2012 5th
- " Eda emp SAD r2012 5th
- " Louise emp SAD r2012 5th
- " Paolino lab City Eng Dept r1313-U
- Conseco J Lucero pharm r525 N
- Considine Anne sec U S Railroad Retirement Bd r3830 T

- Consiglieri Alfonso E jan h610 S
- " Frank J (Antoinette) teller BofA h1505 T
- Consiglio Frank (Rose) jan JBCo h1210 D
- " Rose ftr Hale Bros r1210 D
- Consolidated Products Co H M Anderson mgr poultry supp 220 19th
- Consonere Mike piper SPCo
- Const Nicholas (Dionisia) coffee roaster 1114 2d r1012 V
- Constable Laurence B (Christie) mot pict opr h1598 26th av
- Constance Oscar E (Maxine) slsmn SOCo h2774 Marty way
- Constanelli Margt h1810 V
- Constant Walter A eng SDH h2154 34th
- Constantakis Nicholas (Dionigia) slsmn h1012 V

- Constantine Betty sten r424 33d
- " Frank F (Charlotte) plumb r h424 33d
- " Nick J (Julia) millmn SPCo h2016½ 3d
- " Robt G USA r424 32d
- Consul of Mexico Bernardo Blanco consul 1020 8th R505

- Consumer Compressed Yeast Co C R Williams mgr 1920 13th
- CONSUMERS CREDIT CO, G C Davenport Mgr, Loans, 619 Forum Bldg, 1107 9th, Tel 2-5887

- CONSUMERS ICE & COLD STORAGE CO, M W Young Mgr, 831 D cor 9th, Tel 3-1961 (For further information see page 58 Buyers' Guide and left top lines)

- CONSUMERS ICE & COLD STORAGE CO APPLIANCE SALES & SERVICE DEPT, L L Baker Mgr, 2948 Stockton Blvd, Tel 5-7718

- Contarini Jos (Margt) liquors 206 K

Northern California's
Largest Home Furnishers!

BREUNER'S

Sixth and K Streets SACRAMENTO

GEORGE L. KLUMPP

FUNERAL DIRECTOR

A Beautiful Service at a Reasonable Price — Air Conditioned

808 O St. Chapel of Flowers Tels. 3-7917 and 3-7918 (Day or Night)

Content Chas S (Mary C) geologist h540 Santa Ynez way

Contente Alf mldr SPCo r1111 7th

" Amelia (wid Manuel) r2633 17th

" Claire I hostess Wilson's of Sacramento h1601 12th

" Herman L (Doris J) emp City Waste Removal Dept h621 Q

" Howard J (Wilma) mech h2017 13th

" John guard r1710 12th

" Lloyd L driver r621 Q

" Louise Mrs h1631½ Q

" Manuel J (Mary) grdnr City Park Dept h1610 S

CONTINENTAL ASSURANCE CO, Wray L Eggleston, CLU, District Mgr, Herman T Silvius Jr, Tom Hobday Agents, 1601 J, Tels 2-4926 and 2-4927

" Baking Co J S Goldie regional mgr 926 J rm 1110

" Baking Co C A Shurtleff mgr 1401 R Contos Gus barber C O Walsingham r508 N Contreras Angel USA r1925 2d

" Anna M (wid P A) h5304 15th av

" Anselmo G (Lupe) electn SAD h1100 22d

" Jose H (Jesus) mgr Apex Rooms and Royal Rooms h1005½ 2d

" Jos F (Minnie F) lab h3201 21st av

" Leone (wid A V) emp SAD h2664 14th

" M mldr SPCo

" Marcellino (wid Tiburcio) h1925 2d

" Margt Mrs r706 Q

" Paul USA r1925 2d

" Wenceslas (Paula) h521 9th

Contri Joe shtmtlwr SPCo

" Lawrence dispr WPRRCo r728 J

" Margt prsr Alhambra Lndy r1810 V

Converse Ray N (Mary E) driver h2923 24th

Conway Benj L lab USEng r510½ J

" Bert driver r1900 3d

" Edw G (Margt E) ins agt h2306 28th

" Ellsworth A (Johnetta) police h1236½ Q

" Elmer J (Arcada) slsmn h1200 40th

" Isalah (Stella) shipydwr h731c Q

" Jerry h1014 F

" Jerry F (Joan) mech h420 L

" Mary (wid John) h2523 K

" Patk emp Hale Bros r1024 4th

" Rosco r1900 3d

" Rose A (wid J A) h2425 42d

" Walter J (Audrey) ofc mgr Burnett & Sons h733 42d

" Winn P (Edith H) h2583 Freeport blvd

Conwell Bill L (Mary) USA r1410 C

" David G (Vivian A) lab h1920 Alabama av (WS)

" Irvin W USA r1421 23d

" Lelia key punch opr SDH r1421 23d

" Mary C page City Library r1410 C

" Minnie N (wid Z N) cnrywkr r1022 C

" Olin G (Lelia R) h1421 23d

Conyers Clinton (Reba) h1718 W

Cook A asst formn WPRRCo

" Ada M nurse h711 San Antonio way

" Adelia (wid W R) h1517 14th

" Alf L (Ethel) furn fnshr 2544 Sacto blvd h3125 1st av

" Alice M clk PPCC r1717 Capitol av

" Allavene M clk SBE r2608 17th

" Alouise F cash Pay Less Drug Store r rt 1 bx 3305

COOK

" Alta emp SAD r721 Blackwood (NS)

" Andrew r3728 46th

" Angus B (Eva T) h3501 43d

" Anna emp SAD h1235 H

" Anna M maid Sac Hosp r2600 O

" Annie (wid W E) r1821 Vallejo way

" Archie D (Edna M) h2612 G

" Arth B (La Verne F) plmbr h4025 San Benito av

" Arth E (Adah) utilitymn PG&ECo r rt 5 bx 8120

" Arth L mech Gail E Stater Co rDel Paso Hts

" Arth W (Sophie) with T-DCo h600 47th

" Audrey D typist PT&TCo r3281 11th av

" Ava Mrs clk r2321 Q

" Betty S bkpr Hale Bros r2814 F

" Beulah driver r1630 G

" Bruce R r1212 F

COOK CARROLL A (Margaret I) (Artz & Cook Inc) h1450 42d, Tel 5-1401

" Carroll B (Frances) ins mgr Artz & Cook rBohemian Village

" Chas B (Maude H) printer Sac Union h2016 Larkin way

" Chas E (Mina A) h811 H

" Christine E r1106 37th

" Claude R (La Rue) USN h590 50th

" Clifford clk r104 4th (B)

" Clifford slsmn WL&Co r615 Southgate rd

" David (Cath) electn h631 55th

" Del E (Maude) electn h1821 25th

" Donald A (Muriel) USA h4712 Sac blvd

" Doris Mrs emp SAD r914 N

" Edgar A (Irene) clk PO h3728 46th

" Edgar P (Mable) emp SAD h1718 Santa Ynez way

" Edna (wid H W) r2017 Bidwell way

" Edna M emp H H Grow r2612 G

" Edw I (Anna R) tchr SJC h2676 6th av

" Edw T (Eileen) eng USEng h933 Sonoma way

" Eliz clk PG&ECo r1717 40th

" Elmer C (Lena M) plmbr h2424 2d av

" Elmo E (Ruth) blksmith SPCo h3600 22d

" Elsie buyer Bon Marche r920 O

" Elwood V (Lois L) mach SPCo h2417 Castro way

" Emma Mrs maid h5140 14th av

" Emma J (wid J R) drsmkr h1016 24th

" Ernest stge 920 2d

" Ethel F Mrs clk SED h1228 O

" Eug G (Charlis) USA h3360 H

" Eunice Mrs sten h2714½ Santa Cruz way

" Eva M tchr Pub Sch r1353 47th

" Florence A clk S H Kress & Co r850 Price ct

" Floyd O blksmith SPCo h703 8th

" Frances L bkpr Artz & Cook r4601 Mead

" Fred W (Emeline) pntr h3158 Serra way

" Fredk C (Allavene) mach SPCo h2608 17th

" Geo L USA r1450 42d

" Geo N h1717 Capitol av

" Geo N jr priv sec SDH h2812 Regina way

" Gladys I sten J J Jacobs r703 8th

" H Alf (Minnie) h2640 17th

" Harold A (Sue) dist supt Pub Sch h3077 Del Paso blvd (NS)

" Harry J (Nejda) cook h1148 Delaware av (NS)

" Harry W h937 38th



Call
MISS JONES
For A

**TAXI
CAB**
TEL.

2-9656

**JONES TAXI
CAB CO.**
907 - 6th St.
Sacramento



Real Estate
Wright & Kimbrough
REALTORS
819 J ST.
TEL. 2-2991
Insurance



W. P. Fuller & Co.

"SINCE '49"
PAINTS -- GLASS -- WALLPAPER

1013 12th St.
Retail Store
★
Telephone
2-1061