

MASON'S LAUNDRY

MRS. FRED MASON, Prop.
BEST WORK IN CITY

21ST AND O STREETS

TELEPHONE MAIN 211

900

(1932) SACRAMENTO DIRECTORY CO'S



Poultry Dealers—Wholesale
CLAUSS & KRAUS INC, 1700 I, Tel Main 647 (See page 48)

Poultry Supplies
Consolidated Products Co 220 19th
Jeffery G E 1801 Del Paso blvd No Sac
SMITH F F & CO INC, 922 12th, Tel Main 673

Poultry and Game Breeders
Colonial Hatchery bx 1677 Herbert av nr 14th av
Hansen Neil 4517 Parker av
Marcus Hatchery 1709 Del Paso blvd No Sac

***Prescription Druggists**
CASEY'S DRUG STORE, 1111 11th, Tels Main 800, 801 and 2490

***Prescriptions—Exclusively**
AFFLECK A J PHARMACY, 1008 10th, Tel Capital 606 (See front cover, right side lines and pages 31 and 45)

Printers—Book and Commercial
Alexander Printing Co 1126 8th
Alvord & Spilman 1011 13th
Anderson Printing Co 416 J
Bachman Printing & Box Co 417 J
Bullock A N 1019 9th
CAPITAL PRESS, 413 J, Tel Main 3156
Capital Printing Co 305 J
Clark W G 1234 J
Coghill J B 920 6th
CROCKER H S & CO INC, 923 K, Tel Main 264 (See page 4)
DE LUXE PRESS, 1219 8th
Dumar L C Mrs 1415 21st
Federici Louis 829 2d
FLEMING CHAS N CO INC, 327-329 J, Tels Main 7446 and 333 (See right side lines and page 54)

Gee J W 923 6th
Hopeman Process & Printing Co 1720 G
Inland Press 508 California
Keystone Press 1014½ 7th
Kunkle A E 921½ K
LARKIN PRINTING CO, 2211 K, Tel Main 324 (See left side lines and page 54)
McArthur W N 1010 J
NEWS PUBLISHING CO, 914 6th, Tel Main 226
OAK PARK PRESS, 2979 35th, Tel Capital 1389
Olmsted & Wood 711 California
Radcliffe F E 318 W El Camino av No Sac
Rodness S C 1319 I
Ryder & Hallberg 2103 Y
SACRAMENTO PRINTING CO, 2103 Y, Tel Main 7491-W
Sato H N 220 L
Tribune Printing Co 1450 Del Paso blvd No Sac

Process Servers
Dunning J P 823 J

Produce Commission Merchants
Central Produce Co 220 N 16th
Farmers Produce Co 911 5th
Faulkner R W 221 N 16th
Fresno Produce Co 220 N 16th
Krasnow Ben 1006 4th R 216
Levy A & J Zentner Co 101 and 220 N 16th
Lincoln Fruit Co 220 N 16th
Masaki H K 1825 Y
Noonan L F 201 N 16th
Northern California Berry Growers Assn 220 N 16th
Pacific Fruit & Produce Co Front cor K
Packing & Marketing Inc 1809 C
Prevolos Gust 220 N 16th
Quong Fung Co 220 N 16th
Rickett Produce Co 220 N 16th
Riverside Vegetable Growers Assn 1739 3d

SACRAMENTO GROWERS MARKET,
1800 5th, Tel Main 723
Star Produce Co 220 N 16th
Sunrise Produce Co 1021 3d
Tong Sung Co 916 3d and 220 N 16th
Triangle Produce Co 1421 Spear av
Turlock Produce Co 220 N 16th
West Sacramento Vegetable Growers Assn 1719½ 2d
Willi Produce Co 1520 Front
Ziegler E L 1010 4th

Produce Dealers—Retail
Odell & Son 923 16th
Tamaki Geo 200 N 16th

***Public Accountants**
HOWE, CARRINGTON & STAFFORD, 514-18 Capital National Bank Bldg, 1007 7th, Tel Main 3266-W
HOWE EDWARD P, 514-18 Capital Natl Bank Bldg, 1007 7th, Tel Main 3266-W
NORCROSS H K, 900 Forum Bldg, 1107 9th, Tel Capital 2456 (See front cover and page 19)

Publications—Periodical
Sacramento Shopping News 2979 35th
Scioto Booster 2126 27th
Superior California-Nevada Register (weekly) 924 11th R 407
Western Building Review (monthly) 921 10th R 409
Y Street Booster (weekly) 2103 Y

Publishers—Book, Newspaper and Periodical
Business Extension Bureau Ltd 1107 9th R 419
Curtis Publications 1024 22d
FLEMING CHAS N CO INC, 327-329 J, Tels Main 7446 and 333 (See right side lines and page 54)
LARKIN PRINTING CO, 2211 K, Tel Main 324 (See left side lines and page 54)
McCLATCHY JAS CO INC, 911-915 7th, Tel Main 5000
McNeel Directory Co 2324 25th
NEWS PUBLISHING CO, 914 6th, Tel Main 226
SACRAMENTO UNION, 1910-14 M, Tel Main 6300

ALL LINES OF INSURANCE WRITTEN

CLASSIFIED BUSINESS DIRECTORY (1932)

901

***Publishers—City Directories**
POLK R L & CO OF CALIFORNIA, 423
J and 604 Mission, San Francisco

***Pump Dealers**
CALIFORNIA MECHANICAL & ELEC-
TRICAL ENGINEERING CO, 516 12th,
Tel Main 575
EMIGH-WINCHELL HARDWARE CO,
709-15 J, Tel Main 4331 (See page 37)
FRANKLIN W C MACHINERY CO,
1910 Q, Tel Main 4020 (See page 48)

Pump Manufacturers
Layne & Bowler Pump Co 1107 9th R 420
SACRAMENTO PUMP WORKS, 1800 R,
Tel Main 1187-W
Webb F S 2125 Del Paso Blvd No Sac

Rabbitries
Feraut J B 3820 J
Jones A B 3820 Jefferson av
Ramer M M 4108 Berkshire av

Radiator Repairers—Automobile
Houx & Skinner 1916 13th
Porter-Sprague Co 722 12th and 1119 H

Radio Broadcasting Stations
KFBK (Bee Radio Station) 702 I, Tel
Main 8700

***Radio Parts—Wholesale**
REMICK JAS S CO INC, 909 12th, Tels
Capital 5150 and 5151

***Radio Poles**
CUTTER MILL & LUMBER CO LTD,
1755 Stockton Blvd, Tels Main 6752
and Main 711 (See front cover and
pages 47 and 49)

***Radio Repairing**
BRUNER FRANK P JR, 2022 Y, Tel
Capital 327

Radio Sets and Supplies—Retail
BREUNER JOHN CO, 600-608 K, Tel
Main 4800 (See page 36)
BRUNER FRANK P JR, 2022 Y, Tel
Capital 327

Coombs R H Mrs 980 Fremont way
FRANKLAND-SMITH CO, 2814 J, Tel
Capital 4010
HALE BROS, 825 K cor 9th, Tel Main
5100 (See right top lines)
HOBRECHT J C CO, 1020 J, Tel Main
654 (See page 32)

Hyde J B 1005 10th
Jerne L J 1918 Del Paso Blvd No Sac
JOHNSTON ROPER RADIO CO, Sacra-
mento Public Market, 1224-40 J, Tel
Main 7859

KIMBALL-UPSON CO, 607-11 K, Tel
Main 4660
L & M CO, 1215 4th, Tel Main 234
MARX ELLAS MUSIC CO INC, 1029-31
J, Tel Main 2345
McGINNIS F H, 1118 J, Tel Main 4673
(See left side lines and page 32)
MEISSER ROY E, 2752 Sacramento Blvd,
Tel Capital 7172

MONTGOMERY WARD & CO, 1320-24 J
cor 14th, Tel Capital 3280

Moore P A 2918 35th
Patterson G S 1419 J
Pearson C A 1317 34th
Petzwal H G 1130 10th
R C A-VICTOR AND SILVER-MAR-
SHALL SUPER-HETERODYNE RA-
DIOS, Frank P Bruner Jr Dealer,
2022 Y, Tel Capital 327

RADIO SALES & SERVICE CO, 1016
J, Tel Capital 1826
S & W Radio Co 921 12th
SACRAMENTO ELECTRICAL CO, 1110
J, Tel Capital 6070
Sacramento Radio & Electric Service Co
1221 19th

SCHRODER LOUIS C, 3144 Folsom Blvd,
Tel Capital 6366
SCHROEDER'S RADIO SHOP, 2954 35th,
Tel Capital 801
SEARS ROEBUCK & CO, 1201-05 K, Tel
Capital 1843
SPRADO HUGH R, 1130 9th, Tel Capital
4820

Staats Ernest 1814 12th
Stadler Edwin 2413 J
UPRIGHT'S DEPARTMENT STORE, 610
K, Tel Capital 7100 (See page 30)
VOGT W H & CO, 827 J, Tel Main 3430
WEINSTOCK, LUBIN & CO, 1120 K cor
12th, Tel Main 8200 (See left top
lines)
YE MUSIC SHOPPE, 914 K, Tel Main
438
Zopfi J J 3027 Y

Radio Sets and Supplies—Wholesale
CHANSLOR & LYON STORES INC, 915
12th, Tel Capital 4000
Meyberg Lee J Co 918 20th
REMICK JAS S CO INC, 909 12th, Tels
Capital 5150 and 5151

***Radio Tubes—Wholesale**
REMICK JAS S CO INC, 909 12th, Tels
Capital 5150 and 5151

Railroads
Central California Traction Co 1115 Ter-
minal way
Great Northern Railway 1107 9th R 225
Illinois Central Railroad 1006 4th R 901
Sacramento Northern Railway 1115 Ter-
minal way
Santa Fe System 1000 10th
Southern Pacific Co I cor 4th
Tidewater Southern Railway 1115 Ter-
minal way
Union Pacific System 1107 9th R 217
Western Pacific Railroad 1904 J

***Ranch Lands**
ROBERTSON-GOVAN CO, 819 J, Tel
Main 5140 (See front cover, left top
lines and pages 44 and 56)

***Ravioli Manufacturers**
MEDA BROS, 914 8th, Tel Main 3256



NEW CAPITAL FISH CO.
FRESH FISH AND OYSTERS
1117 THIRD ST.
Fishing Tackle and Bait of All Kinds
TEL. MAIN 695

REALTORS

- Selling
- Leasing
- Building
- Renting
- Loans
- Notary Public



INSURANCE

- Fire
- Burglary
- Marine
- Compensation
- Liability
- Accident
- Auto
- Health
- Glass

902

(1932) SACRAMENTO DIRECTORY CO'S



Lumber

Capital Lumber Co.

S. LINDROTH
S. JOHNSON

P. O. Box
1176

37th and R
Streets

Sacramento
California

Tel. Main
1586-1587

Reading Rooms (See also Libraries)

- Christian Science Reading Room 926 J rm 911
- Christian Science Reading Room 2958 35th

Real Estate

- ARTZ, COOK & DREW INC, 813 J, Tel Main 16 (See right top lines and page 54)
- Atkins F S 707 20th
- Atkins J H 1107 9th R 319
- Benedix F W 2515 G
- BEN LEONARD CO INC, 815 J, Tel Main 175 (See page 56)
- Blodgett Geo 1025 9th R 17
- Brooke Realty Co Inc 628 I
- Bryant & Bryant 1924 Del Paso Blvd No Sac
- California Lands Inc 1008 8th R 200
- Callaghan R E 719½ K rm 334
- Capital Properties Ltd 924 11th R 404
- Carly Investment Co Inc 825 J
- CARLY & BOWEN CO, 825 J, Tel Capital 56
- CHITTENDEN CHARLES J, 404-06 Forum Bldg, 1107 9th, Tel Main 506
- Clarke C W Co 1107 9th R 914
- Colonial Improvement Co 926 J rm 306
- Colonial Investment Co 926 J rm 306
- CROWDER CHAS L, 825 J, Tel Capital 56
- Damerell H S 1608 I
- DAVENPORT REALTY CO, 1019 J, Tels Capital 364 and 365
- Del Norte Properties Ltd 921 10th R 404 Dupen Wm 807 J
- ELEANOR INVESTMENT CO, 306 California State Life Bldg, 926 J, Tel Main 1096
- ELLIOTT & HUSTON, 1010 8th, Tel Main 230 (See left top lines and page 55)

- Fant C V 817½ 15th
- Filmer A J 2930 33d
- Fisher J A 2430 Del Paso Blvd No Sac
- FLAVEN H L CO, 1003 8th, Tel Capital 2550
- FLEMING & WALTER, 906 J, Tel Main 3696 (See page 55)
- Foster W T 2901 35th
- Gaff H J 1007 7th R 413
- Gerber Terminal Townsite Co 926 J rm 306
- Goethe C M 1007 7th R 720
- Greer & Harrigan 900 7th
- Grove Edith L 1621 I
- HACKETT REALTY CO, 1013 8th, Tel Capital 144 (See page 55)
- Haggin Bottom Land Co 926 J rm 306
- Harding Wylie 310 34th
- Heilbron A H 1007 7th R 217
- HICKMAN-COLEMAN CO INC, 812 J, Tel Main 8400 (See page 55)
- Hill Co 1107 9th R 315
- Jordan Percy 1013 8th
- KELLER & WOODWARD, 303 Nicolaus Bldg, 1020 8th, Tel Main 431
- KERR HOWARD D, 201-3 Nicolaus Bldg, 1020 8th, Tel Capital 6363
- KLEIN REALTY SERVICE CO INC, 1009 8th, Tel Main 538

- LILLY S L CO, 1229 8th, Tel Capital 1403
- LONGSHORE & BURGER, 2114 K, Tel Main 666 (See page 43)
- Marks W E 806 K rm 312
- Marshall J F 823 J
- McCann Mary J 825½ J
- McCLATCHY REALTY CO, 809 J, Tel Main 7456 (See page 56)
- McLaughlin John 1006 7th R 302
- Merkley A A 719½ K rm 422
- Metz Adolph 224 12th St rd
- Moore F E 700 K
- Moore O H 2918 35th
- Moore W J 2300 I
- MORRISSEY CO THE, 811 J, Tel Main 1 (See page 56)
- MOTRONI RALPH, 519 M, Tel Main 3218-M
- Nathan & Michel 708 J
- National Realty Exchange 1025 9th R 17
- NATOMAS COMPANY, 607 Forum Bldg, 1107 9th, Tel Main 4500
- NORTH SACRAMENTO LAND CO, 1454 Del Paso Blvd, Tel Main 4326, No Sac
- NUNNELEY DAVID G, 517 California State Life Bldg, 926 J, Tel Main 4185
- Osada H K 1230 6th
- PETRIG ANTON, 1621 E, Tel Main 4935
- Rackliffe P B 2995 Franklin Blvd
- Richardson M R 910 5th
- Rio Linda Poultry Farms 1007 7th R 401
- Roberts J M 926 J rm 700
- ROBERTSON-GOVAN CO, 819 J, Tel Main 5140 (See front cover, left top lines and pages 44 and 56)
- SACRAMENTO VALLEY REALTY CO, 231 Ochsner Bldg, 719½ K, Tel Capital 4772
- San Juan Investment Co 926 J rm 306
- Schelcher Geo 3452 3d av
- Sears L C 1206 4th R 213
- Security Investment Co 807 J
- Smith C C 2215 29th
- Smith J G 700 K
- Sowell E E 5201 22d av
- Strout E A Farms Agency 1025 9th R 17
- Sullivan J E 1007 7th R 220
- Taguchi E T 1228 6th
- Tehama Investment Co 926 J rm 306
- Theile E A 3540 42d
- Trainer W E 3836 U
- Traxler E H 1621 I
- Treichler G M 1926 H
- Tully G H 2000 L
- Unger B B 1014 8th R 206
- United Stores Realty Corp 1020 8th R 210
- WATERS, NEIDOFFER & WATERS, 823 J, Tel Main 620 (See page 57)
- WEBER W J, 1006 Forum Bldg, 1107 9th, Tel Capital 7292 (See right side lines and page 57)
- Wilson A G 1725 Del Paso Blvd No Sac
- WRIGHT & KIMBROUGH, 817 J, Tel Main 832 (See left side lines and pages 44 and 57)

*Real Estate Mortgage Loans

CAPITAL BUILDING & LOAN ASSOCIATION, 805 J, Tel Capital 2260 (See front edge and page 27)

MILLER & SKELTON FUNERAL DIRECTORS

1015 20th STREET

SACRAMENTO

PHONE MAIN 186

CLASSIFIED BUSINESS DIRECTORY (1932)

903

*Real Estate Subdividers

WEBER W J, 1006 Forum Bldg, 1107 9th,
Tel Capital 7292 (See right side lines
and page 57)

Refrigerator Dealers

Arnold Bros Inc 1100 J
BARNETT CO THE (Kelvinator) 1401 K,
Tel Main 5320
BENNETT L H COMPANY LTD THE,
Distributors General Electric Refrig-
erators, 1212 Kay, Tel Main 3118 (See
right top lines and page 32)
CAPITAL ICE CO, 3000 S, Tel Main 9316
CONSUMERS' ICE & COLD STORAGE
CO, 300 9th cor C, Tel Main 1000
(See left top lines and page 40)
CRYSTAL ICE & COLD STORAGE CO,
1805 16th cor R, Tel Main 5391 (See
page 40)
FRIGIDAIRE SALES & SERVICE, 1009
13th, Tel Main 7464
GENERAL ELECTRIC REFRIGERA-
TORS, The L H Bennett Company Ltd
Distributors, 1212 Kay, Tel Main 3118
HERRICK REFRIGERATORS, Crystal
Ice & Cold Storage Co Agts, 1805 16th
cor R, Tel Main 5391
Schroder L C 3144 Folsom blvd
Schroeder's Radio Shop 2954 35th

Refrigerator Manufacturers

HOLBROOK, MERRILL & STETSON,
1800 20th, Tel Capital 3066

*Refrigerators—Electric

BENNETT L H COMPANY LTD THE,
Distributors General Electric Refrig-
erators, 1212 Kay, Tel Main 3118 (See
right top lines and page 32)
FRIGIDAIRE SALES & SERVICE, 1009
13th, Tel Main 7464
GENERAL ELECTRIC REFRIGERA-
TORS, The L H Bennett Company Ltd,
Distributors, 1212 Kay, Tel Main 3118

Rendering Works

Sacramento Reduction & Tallow Works
1515 Front

Rental Agents

ARTZ, COOK & DREW INC, 813 J, Tel
Main 16 (See right top lines and page
54)
ELLIOTT & HUSTON, 1010 8th, Tel
Main 230 (See left top lines and page
55)
HICKMAN-COLEMAN CO INC, 812 J,
Tel Main 8400 (See page 55)
LONGSHORE & BURGER, 2114 K, Tel
Main 666 (See page 43)
MORRISSEY CO THE, 811 J, Tel Main 1
(See page 56)
ROBERTSON-GOVAN CO, 819 J, Tel
Main 5140 (See front cover, left top
lines and pages 44 and 56)
WRIGHT & KIMBROUGH, 817 J, Tel
Main 832 (See left side lines and
pages 44 and 57)

Repair Shops

Schwab Hans 2328 K

Restaurants and Lunch Rooms

Ackerman M R Mrs 1306 28th
Ackley D R 1031 5th
Alhambra Barbecue 1310 Alhambra blvd
Allen L L 903 7th
American Grill 1020 5th
Anderson C F 1323 Front
Aria Juhei 215 L
Arnold N D, N 16th and 12th st rd
Baba Umezusa 1206 4th
Baldwin J D 1119 5th
Barris Nicholas 927 L
Barton L R 2765 Stockton blvd
Bedell E J 1132 9th
Beebe A H Mrs 2925 35th
Bell B L 518½ K
Bennetts D T 215 North 16th
Beresina Michl 1630 Y
Biancalana Louis 231 I
Blodgett R M 701 J
Boles W G 1101 P
Boulevard Restaurant 1834 Stockton blvd
Boyd A H 1030b 10th
Bradford E J 1600 L
Bradovich Dominic 1018 8th
Brown & Schwartz 1707 Stockton blvd
Brown & Smith 1430 S
Brush C H 1604 C
Burich Jas 322 K
California Coffee Shop 517 K
Campbell Robt 5201 Folsom blvd
Cangelosi Nat 2017 J
Canton Cafe 1013 5th
Center Restaurant 221 K
Chal Robt 306 L
Chambers G E 800½ K
Chinese Republic Restaurant 921 3d
Clark May Mrs 1806 E
Clifton Arch 3407 2d av
Commercial Grill 625 K
Cook Vernon 320 12th st rd
Corum E A 1900 Stockton blvd
Cottage Inn 326 North 16th
Cozy Cafe 1517 21st
Craig A B 2110 Del Paso blvd No Sac
Cruise H J 426 K
Del Monte Restaurant 403 K
Delta Cafe 201 I
DeVere S G Mrs 1004 24th
Dickson Thos 2323 Del Paso blvd No
Sac
Dong Fred 1212 4th
Doremus Alma Mrs 1110 2d
Dragon Cafe 1117 8th
Drakas Jas 503 K
Duccini Sisto 1116 3d
Eastern Restaurant 910½ 2d
Economy Restaurant 120 I
Economy & Suffelos 323 L
Edwards M L 900 12th
Efontas Andw 1010 6th
Electric Union Depot Restaurant 1123
Terminal way
Elite Cafe 209 K
Emmons H A 1009 10th
Esteves Juan 213½ L
Everaert Marie Mrs 117 M
Fagerskog & Wilcox 423 K
Fat Wing Louie 1116 7th
Fellows Bertram 4311 Franklin blvd

919 12th

CREDIT REPORTS - COLLECTIONS SYSTEMS
RETAILERS CREDIT ASSOCIATION

Main 6790

SACRAMENTO'S FINEST DEPARTMENT STORE

904

(1932) SACRAMENTO DIRECTORY CO'S

Restaurants and Lunch Rooms—Contd

Fern & Spencer 1425 11th
 Fiege Walter 1101 Y
 Fong Shing 921 2d
 Fong Yen 509 K
 Fong & Mar 305 K
 Ford F W 515 K
 Fanusich Ivan 1022 10th
 Fredericks Lillian Mrs 1310 K
 Fuller W W 1915 J
 Funk Fred 201 K
 Furbush Julia Mrs 217 12th
 Gaffney E J 1224-40 J
 Gallagher B J 826 J
 George's Coffee Tavern 703 J
 Glenzen F J 3722 Stockton blvd
 Golden West Cafe 1001 J
 Gray S D 1007 2d
 Guevara Jos 210 Q
 Hall Robt 1218 Del Paso blvd No Sac
 Harayama Ciryozo 1217½ 3d
 Hardin A G Mrs 1004 9th
 Hardin F S 601 K
 Harry's Kitchen 1907½ M
 Hart's Lunch Inc 520 K and 1016 10th
 Hashimoto Iyo 314 M
 Hauser Lorraine Mrs 905 8th
 Hayashi Y B 1124½ 3d
 Henderson Homer 1107 Alhambra blvd
 Hirai J M 1226 6th
 Hobbs G W 1116 2d
 Hong King Lum 304 I and 905 3d
 Hong Kong Low 229 L
 Hotel Clunie Coffee Shop 1025 8th
 Hotel Senator Coffee Shop 1120 12th
 Hovland E G 407 16th
 Hummelt Wm 227 North 16th
 Hungarian Restaurant 1116 5th
 Husby G H 1403 28th
 Hutson C G 908 2d
 Hyde Belle Mrs 505 12th
 Inaba Tetsuzo 323 M
 Irwin & Harms 1011 Alhambra blvd
 Isenberg J S 1103 S
 Italia Restaurant 115 I
 Jack's & Bob's Coffee Shop 924 2d
 Jangquin John 2941 35th
 Jennings J C 925 2d
 Jerue L J 2208 Del Paso blvd No Sac
 Jett E L 2532 34th
 Jodoin Etta Mrs 731 S
 Jones Grill 1120 9th
 Jow Louie 223 K
 Juanita's Tip Top Lunch 901 16th
 Julius Restaurant 301 J
 June J L 323 K
 Kaihara Yatsu 316 L
 Kallas Thos 216 K
 Kanellos Geo 1014 7th
 Kawasaki O 320 L
 Kestin John 1111 8th
 Keuynzi Zenroku 307 M
 King Fong Low 231 J
 Kios Tony 1124 7th
 Kost Sandwich Shop 1630 J
 Kotoko Ito Mrs 1205 3d
 Kouklis Michl 401 J
 Kozy Koffee Kitchen 920 5th
 Kutrulas J S 1115 2d
 La America Cafe 216 L

Lampa Victor 223 Ann (Brook)
 Langston Alice Mrs 310 12th st rd
 Lealos Frank 1023 2d
 Lee O H 1020½ 3d
 Legate Thos 1325 K
 Legatos Tony 913 K
 Lenhart Coffee Shop 1119 9th
 Levis R A 910 K
 Lido Cafe 726 M
 Lindy N J 1018 6th
 Lok Kwan 1015 10th
 Loren Bros 310 L
 Louis Anna Mrs 1400 17th
 Lung Chong 224 K
 Maffei Erminio 924 3d
 Maggiori Lena Mrs 2964 Stockton blvd
 Maita Basil 1014 9th
 Mantis Manuel 1014 3d
 Mapes S A Mrs 2814 Sacramento blvd
 Marigold Cafe 1114 11th
 Marion Marie 1630 K
 Market Cafe 1303 J
 Martin Dewey 905 5th
 Mason C C 1235 J
 Masuda Eizo 304 J
 Masuda Kuni Mrs 219 L
 McCurry C C 1001½ 8th
 McLain F W 2840 35th
 Mechan M S 2025 L
 Mee Chew Low 326 I
 Meredith Rose Mrs 2959 35th
 Mezzanares Louis 2000 J
 Miles A V 2644 34th
 Millas Frank 1027 5th
 Morimitsu F 211 I
 Moshovas Nick 1117 7th
 Muddox J E Mrs 1102 J
 Muzenhardt A R 1012 J
 Nagaishi Sadie 1022 3d
 Nave Lulu Mrs 1530 10th
 Nevin K H 1127½ 2d
 New Monogram Cafe 316 K
 New Orleans Lunch 1104 4th
 New Republic Cafe 1116 7th
 New Tientsin Cafe 1116 9th
 Newhall O E 1115 Q
 Nishio Y 1226 3d
 Noguchi Y 420 M
 Odani Torao 227½ K
 Oishi Geo 1218 4th
 Okabe Umeshaburo 318 M
 Okuro T 1222 4th
 Oliver Morris 3701 Freeport blvd
 Olympia Grill 1028 2d
 Ozawa T 1326 4th
 Pappas G K 1004 J
 Pardi Fred 200 L
 Parkview Lunch 1117 28th
 Peking Cafe 917 6th
 Perich Louis 1021 6th
 Petri John 304½ K
 Piovi Frank 2805 M
 Poletti Jas 202 J
 Pringle J A 1305 J
 Pulos L D 1022 8th
 Ramona Coffee Shop 1011 6th
 Reed Wm 1228 J
 Reinstorf Milton 918 8th
 Renos Thos 1128 8th
 Rizal Cafe 314 L

COMMERCIAL, BRIEFS
PUBLISHING, POSTERS

PRODUCERS OF THE OUTSTANDING
CITY DIRECTORIES OF CENTRAL AND
NORTHERN CALIFORNIA

LARKIN PRINTING COMPANY

TEL. MAIN 324

P. O. BOX 252

2211 K STREET

Fred T. Cippa

NEW FUNERAL HOME

1501 28th

Tel. Cap. 1807

CLASSIFIED BUSINESS DIRECTORY (1932)

905

Robinson Robt 310a M
Rosemount Grill 1011 9th
Rouppet Louis 513 Y
Russell W A 2105 Y
Sacramento Dairy Lunch 929 K
Sacramento Restaurant 913 3d
Saddle Rock Restaurant 1019 2d
Saifur John 213 M
Salles A M Mrs 1110 3d
San Carlo Cafe 806 L
Scheid H H 1020 2d
Sclavunos Geo 2984 35th
Sellinger Betty Mrs 2330 34th
Sequoia Restaurant 404 J
Seutter C A 1714 10th
Shaw H I 1231 J
Sherman G R 1604 C
Shimono M 1011 2d
Shirley W R 312½ K
Shootka John 1007½ 4th
Shuler Jemima Mrs 509 16th
Silva M B 509 L
Smith F M Mrs 2433 21st
Sorenson I M 1822 Del Paso blvd No Sac
Sorrells C L 2006 Del Paso blvd No Sac
Southern Pacific Depot Restaurant I cor
4th
Spanos John 404 I
Spanton A G Mrs 1000 H
Stathopoulos G P 303½ L
Stavrakis M J 1109 8th
Stevens Geo 1209 J
Stillwell H C 112 W Bassettlaw av No
Sac
Sutter Grill 1012½ 6th
Synn Y E 230 K
Tai Tung Low 228 J
Takagi Nisaburo 302 M
Takahashi Ichinoshi 1218½ 4th
Takenaga Kamakichi 304 M
Talbot Lou 226 K
Tanaka M 1125 3d
Tell Wm Cafe 317 J
Thomas F C 1316½ I
Thomas Wilfred 1107 10th
Tia Juana Cafe 1025 2d
Tomita Gonshiro 1203 3d
Tortola Tamale Cafe 1014 9th
Travelers Hotel Coffee Shop 1012 5th
Tuter J W 2105 Del Paso blvd No Sac
Unger J B 2530 Y
Union Restaurant 1206 3d
UPRIGHT'S DEPARTMENT STORE,
610 K, Tel Capital 7100 (See page 30)
Vallario John 316 J
Varga Clementina Mrs 1117½ 3d
Vienna Bakery & Restaurant 917 K
Wahl Robt 1218 Del Paso blvd No Sac
Walrath G L 3935 Stockton blvd
Wanser Lois 2628 Stockton blvd
Washington Cafe 1015 3d
Western Coffee Shop 1111 3d
White Alma Mrs 2960 Stockton blvd
Wildner C J 2005 J
Willis Alice Mrs 3000 Y
Wood C A 2827 35th
Woolas Antone 210 K
Wren N W Mrs 1817 Y
Wright Ned 2101 P

Yamagiwa N 929 2d
Young America Restaurant 1026 4th
Zampathas Chris 1008½ 9th

Rice Dealers—Wholesale

Pacific Trading Co 1515 Front
Rosenberg Bros & Co 719½ K rm 526

Rice Mills

CAPITAL RICE MILLS, West Sacramen-
to Docks, P O Box 638, Sacramento,
Tel Main 462

Sacramento Rice Milling Co 1531 Front

*Riggers—Moving and Erecting

BROWN OSCAR F, 5141 15th Av cor
52d, Tel Capital 227 (See right side
lines and page 40)

Roofers

BUSH ROOFING CO, 1912 K, Tel Main
1059

Irvine J E 1816 51st
Leitch Bros 1234 J
Neff C C 2011 Q

STAR ROOF CO OF CALIFORNIA, 1715
5th, Tel Main 747
State Roofing Co 1005 Front

Roofing Materials and Supplies

CAPITAL LUMBER CO, 1833 37th cor R,
Tels Main 1586 and 1587 (See left
side lines and page 46)

CUTTER MILL & LUMBER CO LTD,
1755 Stockton Blvd, Tels Main 6752
and Main 711 (See front cover and
pages 47 and 49)

Dallman Supply Co 1730 8th

DIAMOND MATCH CO THE, 2826 Q cor
29th, Tels Main 274 and 275 (See left
side lines and page 47)

FRIEND & TERRY LUMBER CO, 1902
2d cor S, Tel Main 7200 (See right
top lines and page 47)

FULLER W P & CO, 1013 12th, Tel
Main 6890 (See backbone and page
51)

Johns-Manville Inc 1309 J

KNOX LUMBER CO INC, Office and
Yard 2230 Front cor W, Tels Main
868 and Main 869

Owens Builders Supply Co 1005 Front
San Joaquin Lumber Co 1309 J

SUPERIOR LUMBER & FUEL CO, 1900
S cor 19th, Tel Main 5440 (See page
47)

*Roofing Tile Manufacturers

SACRAMENTO BUILDING BLOCK CO,
1730 27th, Tel Main 971 (See left
top lines and page 27)

Rubber Goods—Retail

Johnson C W 1012 10th
Sacramento Rubber Co 719 J

in SAN FRANCISCO!

HOTEL WHITCOMB

(AT CIVIC CENTER)

... GARAGE UNDER SAME ROOF

W. F. GORMLEY & SONS FUNERAL DIRECTORS

FUNERAL PARLORS 2015 M ST. Superior Funeral Service SACRAMENTO, CAL. Phones Main 31 and 32

906

(1932) SACRAMENTO DIRECTORY CO'S

COMMERCIAL, BRIEFS
PUBLISHING, POSTERS

PRODUCERS OF THE OUTSTANDING
CITY DIRECTORIES OF CENTRAL AND
NORTHERN CALIFORNIA

LARKIN PRINTING COMPANY

TEL. MAIN 324

P. O. BOX 252

2211 K STREET

Rubber and Seal Stamps—Manufacturers and Dealers

Harvey Edmund 2701 X
Klein A E 927 7th
Rex Rubber Stamp Co 323 J
Sleeper H E 527 J

*Rugs Cleaning and Renovating
FRENCH MODEL LAUNDRY, 414 14th,
Tel Main 310

Rug Dealers

(See also Carpets, Rugs and Floor Coverings)

BREUNER JOHN CO, 600-608 K, Tel Main 4800 (See page 36)
EASTERN OUTFITTING CO, 1112-14-16 J, Tel Main 1024
Gephart Clyde 1122 J
Maison B L 923 8th

Rug Manufacturers

Heisen Wallace rear 815 W
Sacramento Rug Works rear 815 W

Safe Deposit Boxes

BANK OF AMERICA NATIONAL TRUST & SAVINGS ASSOCIATION (Oak Park Branch) 2778 Sacramento Blvd, Tel Capital 3200
BANK OF AMERICA NATIONAL TRUST & SAVINGS ASSOCIATION (Sixth and K Branch) 530 K cor 6th, Tel Capital 3200
BANK OF AMERICA NATIONAL TRUST & SAVINGS ASSOCIATION (Twelfth and K Branch) 1200 K cor 12th, Tel Capital 3200
CALIFORNIA NATIONAL BANK THE, 631 J cor 7th, Tel Main 5300
CALIFORNIA TRUST & SAVINGS BANK, 631 J cor 7th, Tel Main 5300, North Sacramento, Arbuckle, Loomis and lone
CITIZENS BANK OF SACRAMENTO, 2863 35th cor 4th Av, Tel Capital 1 (See page 24)
MERCHANTS NATIONAL BANK, 1015 7th bet J and K, Tel Main 793 (See page 24)

Safes—Dealers

CROCKER H S & CO INC, 923 K, Tel Main 264 (See page 4)

*Salary Loans

PRIVATE FINANCE CO, 305 Forum Bldg, 1107 9th, Tel Main 2246

*Sand and Gravel Dealers

CUTTER MILL & LUMBER CO LTD, 1755 Stockton Blvd, Tels Main 6752 and Main 711 (See front cover and pages 47 and 49)
PACIFIC COAST AGGREGATES INC, 16th and A, Tel Main 1364, Plant Tel Main 895
Sacramento Rock & Sand Co 1803 25th
TRANSIT CONCRETE LTD, 16th and A, Tel Capital 1900

Sanitariums

Eastmont Sanatorium 3835 J
Merkley Sanitarium 1010 Yale

Sash, Windows, Doors and Trim—Dealers
BURNETT & SONS, 11th and B, Tel Main 94 (See page 53)

CAPITAL LUMBER CO, 1833 37th cor R, Tels Main 1586 and 1587 (See left side lines and page 46)

DIAMOND MATCH CO THE, 2826 Q cor 29th, Tel Main 274 and 275 (See left side lines and page 47)

FRIEND & TERRY LUMBER CO, 1902 2d cor S, Tel Main 7200 (See right top lines and page 47)

FULLER W P & CO, 1013 12th, Tel Main 6890 (See backbone and page 51)

MOORE & GARLICK, 1716 Alhambra Blvd (31st St) Tel Main 9390 (See page 53)

Sausage Manufacturers

CLAUSS & KRAUS INC, 1700 I, Tel Main 647 (See page 48)
Made Rite Sausage Co 3353 2d av
PURETA SAUSAGE CO, 316 Alhambra Blvd cor D, Tels Capital 5656 and 5657

*Savings Banks

BANK OF AMERICA NATIONAL TRUST & SAVINGS ASSOCIATION (Sacramento Main Office) 730 J cor 8th, Tel Capital 3200
BANK OF AMERICA NATIONAL TRUST & SAVINGS ASSOCIATION (Oak Park Branch) 2778 Sacramento Blvd, Tel Capital 3200
BANK OF AMERICA NATIONAL TRUST & SAVINGS ASSOCIATION (Sixth and K Branch) 530 K cor 6th, Tel Capital 3200
BANK OF AMERICA NATIONAL TRUST & SAVINGS ASSOCIATION (Twelfth and K Branch) 1200 K cor 12th, Tel Capital 3200
CALIFORNIA TRUST & SAVINGS BANK, 631 J cor 7th, Tel Main 5300, North Sacramento, Arbuckle, Loomis and lone
CAPITAL NATIONAL BANK, 700 J cor 7th, Tel Main 5367 (See page 24)
CITIZENS BANK OF SACRAMENTO, 2863 35th cor 4th Av, Tel Capital 1 (See page 24)
MERCHANTS NATIONAL BANK, 1015 7th bet J and K, Tel Main 793 (See page 24)

Saw Filers, Setters and Repairers

Chambers Jackson 520 12th
Sacramento Grinding Works 826 14th
Skog J A 1800 Q
Widen John rear 1913 I

Scale Dealers

Daub S S 1511 19th
Dayton Scale Co 1105 J
Peddicord Bros 1318 J
Toledo Scale Co 1234 J

THE NATIONAL MERCANTILE AGENCY - COLLECTIONS

208-210-212 CAPITAL BANK BLDG. TEL. MAIN 5193

CLASSIFIED BUSINESS DIRECTORY (1932)

907

Scale Repairing and Testing
Saunders G W 622 I

School Supplies and Apparatus
American Seating Co 1125 J

*School, Theatre and Church Furniture
AMERICAN SEATING CO (California Division) 1125 J, Tel Capital 1520

*Schools—Accountancy
HOWE'S NORMAL ACADEMY & JUNIOR COLLEGE, 2700 21st, Tel Main 3266-W (See page 57)

*Schools—Law
McGEORGE COLLEGE OF LAW, 824 J, Tel Main 2742, Night Tel Main 2501

*Schools—Music
PEASE MUSIC STUDIOS, 2130 L, Tel Main 4006 (See page 2)

Schools—Public
American River 1620 Meister
Bret Harte Franklin blvd opp 8th av Coloma 4631 T
Crocker 1740 Vallejo way
Donner 3550 Stockton blvd
El Dorado 5255 J
Fremont 2420 N
Fruit Ridge 44th cor County rd
Harkness Night High 1608 10th
Highland Park 24th cor 3d av
Japanese 305 O
Jefferson 1615 N
Junior Pacific 4452 Franklin blvd
Land Wm Junior High 1116 U
Leland Stanford 3830 4th av
Lincoln 400 P
Lubin David 3700 K
Marshall 2700 G
McKinley 705 G
Muir John 3000 Riverside blvd
Newton Booth 2620 V
North Sacramento 150 Dixie Ann av No Sac

Opportunity 918 P
Sacramento Continuation High 1310 G
Sacramento Evening 18th cor K
Sacramento High 34th cor Y
Sacramento Junior College Freeport blvd cor Sutterville rd
Sacramento School for Deaf 1400 25th
Sierra 2815 24th
Stanford Elementary 2955 38th
Stanford Junior High 3853 4th av
Sutter Junior High 1820 K
Tahoe 5932 5th av
Theodore Judah 3915 McKinley blvd
Washington 324 Elizabeth (Brodk)
Washington Elementary E bet 17th and 18th

Schools, Colleges and Academies
ATKINSON BUSINESS COLLEGE, 1027 14th cor K, Tel Main 6339
CAPITAL CITY COMMERCIAL COLLEGE, 1027 14th cor K, Tel Main 6339
Cathedral Parish 730 S

Chinese School 522 M
Christian Brothers School 2535 21st
CRAIG'S BEAUTY SCHOOL, 1110 8th, Tel Capital 7261
Episcopal Church School 3960 H
Felt & Farrant Comptometer School 921 10th R 702

HEALD COLLEGE, 1027 14th cor K, Tel Main 6339 (See page 31)
HOWE'S NORMAL ACADEMY & JUNIOR COLLEGE, 2700 21st, Tel Main 3266-W (See page 57)
Immaculate Conception Parish School 3220 Y

McGEORGE COLLEGE OF LAW, 824 J, Tel Main 2742, Night Tel Main 2501
Moler Barber School 218 J
Place Margaret School 2615 J
Pribble School of Business 824 J
Radio Television Institute 1107 9th R 400
SACRAMENTO BUSINESS COLLEGE, 1027 14th cor K, Tel Main 6339

Sacramento School of Commerce 2911 J
St Joseph's Academy 815 G
Sakura Institute 416 O
Seventh Day Adventist School 4022 12th av

STANDARD SCHOOL FOR PRIVATE SECRETARIES, 2015 21st, Tel Main 2282

Upthegrove School of Beauty Culture 806 K

WEBSTER MERION SCHOOL, 2315 M, Tel Main 6982

WESTERN SCHOOL OF BUSINESS, 824 J, Tel Main 2501

*Secretarial Schools
HEALD COLLEGE, 1027 14th cor K, Tel Main 6339 (See page 31)

Seeds—Retail
LAGOMARSINO F & SONS, 712 J, Tels Capital 2560, Nursery Tel Main 5424
Nakayama Iwao 410 M
Ward F O 1006 J

*Seeds—Wholesale and Retail
SMITH F F & CO INC, 922 12th, Tel Main 673, Warehouse 221 N 16th, Tel Main 618

*Service Stations—Automobile
CABANISS JACK, 2000 Eye, Tel Main 5299 (See front cover and page 21)

*Sewer Pipe—Concrete
SACRAMENTO BUILDING BLOCK CO, 1730 27th, Tel Main 971 (See left top lines and page 27)

Sewing Machine Dealers
Assalena F L 1005 13th
SINGER SEWING MACHINE CO, 1018 J, Tel Main 3292
WHITE SEWING MACHINE CO, 1013 J, Tel Main 526

REAL ESTATE
LOANS
INSURANCE
W. J. WEBER
Sub-Divisions
SACRAMENTO
1006 FORUM BLDG
Tel. Capital 7292

ICE | PHONE MAIN 1000 | CONSUMERS' ICE & COLD STORAGE CO.

Sacramento, California

OFFICES 9TH AND C STS. PLANT 8TH AND D STS.

908

(1932) SACRAMENTO DIRECTORY CO'S

When in
SAN FRANCISCO
Stop at
OLYMPIC HOTEL
230
Eddy St.



Drive in Our Garage
Take Elevator to Lobby or Room

250 ROOMS
Each with Tub Bath and Shower

RATES
\$2.00 to \$4.00
Per Day

Radio Loud-speaker in Every Room

Sheet Metal Workers
AHL FRANK Z SHEET METAL WORKS, 1613-15 21st, Tel Main 3800
(See page 58)

- B & B Sheet Metal Works 1115 5th
Baker A L 1216 6th
Burgess B R 1929 Del Paso blvd No Sac
Crouch A B 1727 I
Dunphy W M 3136 Folsom blvd
GIBSON WM H, 417 29th, Tel Main 8297
Hooper H H 3106 Stockton blvd
McLAUGHLIN SHEET METAL WORKS, 1914 I, Tel Main 4698
Miller T M 522 I
Moore R T 2947 35th
Reeves R A 1212 30th
Russell Marie Mrs 2839 35th
Ryan J L 2562 Sacramento blvd
SINCLAIR & BESSEY, 2422 J, Tels Main 755 or Main 8737-W
Soracco C D 3082 37th
Subway Sheet Metal Works 210 12th st rd
WAGNER'S SHEET METAL WORKS, 2900 M, Tel Main 4252

***Sheet Music Dealers**

- MARX ELLAS MUSIC CO INC, 1029-31 J, Tel Main 2345

Shirt Manufacturers

- Lee Lee Co 305 L

Shoe Dealers—Retail

- Bogner Nathan 2910 35th
BON MARCHE THE, 631 K, Tel Main 8040
BRADDOCK'S SHOE STORE, 908 J, Tel Main 2072
ELKUS ALBERT, 826-830 K, Tel Main 100
Enna Jettick Shoe Shoppe 919 K
Fashion Bootery 702 K
Florsheim Shoe Store Co 809 K
Frieseke W F 1012 9th
GallenKamp's 321, 502 and 727 K
Green-Heyden Co Inc 808 K
Haas Booterie 807 K
HALE BROS, 825 K cor 9th, Tel Main 5100 (See right top lines)
Harada Shikajo 1221 3d
Kambara Motomu 314 K and 1315 4th
Karl's Shoe Stores Ltd 814 K
LAVENSON'S INC, 1018-1020 K, Tel Main 113
Levy & Redler 526 K
Lewis Shoe Co 506 K
Mayfield & Ohrt 407 K
MILES H SHOE CO, 815 K, Tel Main 2520-W
Miyoshi S 1200 4th
Regal Shoe Co 927 K
Satow Masajiro 1310 4th
Skeels E N 1110 K
TREGELLAS-MANSFIELD CO, 1028 K, Tel Capital 4500
UPRIGHT'S DEPARTMENT STORE, 610 K, Tel Capital 7100 (See page 30)

WEINSTOCK, LUBIN & CO, 1120 K cor 12th, Tel Mairi 8200 (See left top lines)

Shoe Manufacturers' Goods and Supplies

- Benjamin W R Co 906 7th

Shoe Repairers

- Angeletti Fred 4365 4th
Basso Domenic 3824 Stockton blvd
Bele Jos 2013 11th
Boston Shoe Repair Shop 2740 Sacramento blvd
Brehm Danl 3903 Stockton blvd
Brenner J F 2985 35th
Chibante A A 2000 3d
Collyer W C 2763 43d
Costa L B 1017 6th and 1002 9th
Dean John 1004 3d
Dominick Saml 607 16th
Duccini Wm 4818 Folsom blvd
Ekstrom Oscar 1703 T
Fahily Louis 2943 35th
Faukner Chas 3610 Sacramento blvd
Franzella Thos 4740 J
Giangrosso Jos 3900 3d av
Hansen H A 1005 20th
Hornby J C 1602 J
Karras & Browning 1304 J
Kloetzer Christian 3517 2d av
Lateano Michl 3311 Franklin blvd
Lolla Antone 1824 3d
Lore Gregory 2619½ Y
Lunetta Saverio 1218 6th
Lunetta Venanzio 2720 T
Mammen J N 614½ 12th
Meznanares Bros 1011 7th and 1013 10th
Meznanares T G 1114 10th
Miyahara M 1124 3d
Musacchia Jos 1105 8th
Nishimoto T 1031 2d
Nonis Steve 3714 J
Panizzi Giovanni 328a P
Paul G M 2806 G
Piazzi Jos 1329 J
Pierce B E 1727 Del Paso blvd No Sac
Pirrone Michl 1824 Stockton blvd
Reyes Peter 1115 7th
Sampson R A 3259 Folsom blvd
Segoria Thos 1402 16th
Sibbio Bruno 3005 5th av
Smpardos D O 1026 6th
Spitaleri Saml 2225 P
Stanich Frank 2318 J
Star Shoe Shop 919 2d
Stinebaugh J A 425 3d (Brodk)
Takeda Geo 1128 5th
Taylor B T 1008 6th
Tomei Louis 2505 17th
Tong Kee 912 3d
Union Shoe Shop 1026b 10th
Valenti Jas 509 12th
Venditte Benj 1603 28th
Vienna Louis 719 California
Waechter John 1410 J
Wagner Chas 1008 O
Wallace John 1911 48th
Weisberg Frank 212 J
Williams L D Mrs 1002 J

GEO. R. JENKINS CO., Inc.

WE WRITE EVERY KNOWN KIND OF INSURANCE

807 JAY ST.

TEL. MAIN 1270

CLASSIFIED BUSINESS DIRECTORY (1932)

909

Yokoi Masayoshi 1312 4th
Yorgan J B 3813 J
Zakar Shoe Repair Shop 931 2d

Shoe Shiners

Bear Hat Works & Shoe Repairing 925 K
Bebonis Thos 1027 9th
Blakey Ollie 2740 Sacramento blvd
Boatner Mark 1116 4th
Boitano J D 623 K
Brewer E P 231 I
Brooks H M 1003 5th
Brown R E 1121 12th
Brown Wm 905 2d
Carletti Peter 1027½ 6th
Christopoulos Peter 1118 10th
Christy Steph 227 K
Eggerson John 207 K
Fritz W H 1304½ 4th
Ganas Peter 1008 9th
Ivey John 2985 35th
Kagalaris Nick 1001 8th
Kriss Jos 1123 2d
Lambropoulos Peter 1023½ 10th
Lekoudes Geo 1023½ 2d
Lollus E W 322 L
Manos Andw 320 K
Masdeo Fred 1024 3d
Masedo Jos 603 J
Matcovich John 504 K
Munkittrick J A 2948 35th
Nash Geo 1224 J
Pantages Arth 1024 8th
Pappas G E 1103 8th
Pappas Nick 812 K
Parker David 1016 5th
Poles John 1131 2d
Rankins C R 1413 J
Rogue Joel 1115 7th
Seymour Benj 2943 35th
Williams J T 429½ L
Willis Chas 1023 3d

Shooting Galleries

Oberhansli F D 424 K

Sign Painters and Manufacturers

Capital Neon Sign Corp 309 O
Carithers E E 709 California
Electrical Products Corp 907 12th
Fowler H E rear 120 9th No Sac
GOLDEN WEST HEATING CO, 3021 Y,
Tel Main 2086 (See page 35)
Hintze W C 1325 K
Sacramento Metallic Sign Co 310 K
Smith Robt 1518 Del Paso blvd No Sac

Sign and Card Writers

Burke & Pein 521 12th
Carragher H A 649 San Miguel way
Dosch F E 1221 J
Evans Jon 929 L
Frieden & Haines 517 California
Herold Bernard 1009 J
Ingalls E E 1811 E
Kleinsorge F B 1005 10th
Scheidell H G 530 I
Travis & Baker 907 12th
Weisel Christian 625 California

*Signs—Electric—Neon

GOLDEN WEST HEATING CO, 3021 Y,
Tel Main 2086 (See page 35)

Silks—Retail

Ettinger Oscar 809 K

*Silverware—Retail

HALE BROS, 825 K cor 9th, Tel Main
5100 (See right top lines)
NOACK-HARGER CO, 1022 K, Tel Main
8181 (See page 45)
WEINSTOCK, LUBIN & CO, 1120 K cor
12th, Tel Main 8200 (See left top
lines)

Social Settlements

St Barnabas Community House 2029 8th

Societies

BENEVOLENT PROTECTIVE ORDER
OF ELKS

B P O E No 6—921 11th

FORESTERS OF AMERICA

Camellia City Circle No 1002—2741 34th
Court Capital No 6—716 I
Court Concordia No 119—716 I
Court Sacramento No 12—716 I

FRATERNAL ORDER OF EAGLES

Aerie No 9—924 11th
Ladies Auxiliary Aerie No 1714—2950
35th

Oak Park Aerie No 1714—2950 35th

INDEPENDENT ORDER OF ODD FELLOWS

Manchester Unity No 7999—3465 5th av
Manchester Unity Ladies Auxiliary No
9609—3465 5th av

Oak Park Lodge No 5—2741 34th

Oak Park Rebekah Lodge No 381—2741
34th

KNIGHTS OF PYTHIAS

Acorn Temple No 54 Pythian Sisters—
2741 34th

California Temple No 1 Pythian Sis-
ters—824 J

Columbia Lodge No 3 (colored)—716 I
Confidence Lodge No 78—824 J

Dramatic Order Knights of Khorassan—
2741 34th

Onward Lodge No 106—2741 34th

Sacramento Lodge No 11—1009 7th

Sacramento Temple No 153 Pythian Sis-
ters—1009 7th

Silver Leaf Court No 3 (colored)—716 I

MASONIC

Ben Ali Temple A A O N M S—1123 J
Capital City Lodge No 499—3465 5th av

Concord Lodge No 117 F & A M—1123 J
Isaac Davis Lodge of Perfection—2730 L

Jewel Court No 20 O of A—1123 J

Masonic Board of Relief—1123 J

Masonic Cemetery Assn—1123 J

Masonic Employment Bureau—1123 J

Masonic Temple Assn—1123 J

Masters & Wardens Assn—1123 J

Post Office Craftsmen—3465 5th av

Provident Lodge No 609 F & A M—
1123 J

423 J Street
SPECIAL AND PRINTED FORMS
Tel. Main 429

SILVIUS & SCHOENBACKLER

BOOK BINDERS
PAPER RULERS
BLANK BOOK MFRS.

LOOSE LEAF AND CARD
SYSTEMS

PALACE LAUNDRY

Quick Service - Good Work
LINEN AND TOWEL SUPPLY

PHONE M. 13

O. A. (Jack) JOHNSON the Practical Laundryman

1300 R ST.

910

(1932) SACRAMENTO DIRECTORY CO'S

Societies—Contd

MASONIC—Contd

- Sacramento Chapter Knights of Rose
Croix—2730 L
- Sacramento Chapter No 3 R A M—1123 J
- Sacramento Chapter Order of DeMolay
for Boys—2730 L
- Sacramento Commandery No 2 K T—
1123 J
- Sacramento Consistory—2730 L
- Sacramento Council Knights Kadosh—
2730 L
- Sacramento Council No 1 R & S M—
1123 J
- Sacramento Lodge No 40 F & A M—
1123 J
- Sacramento Pyramid No 3 A E O S—
1123 J
- Tehama Lodge No 3 F & A M—1123 J
- Three Pillars Lodge No 613 F & A M—
1123 J
- Union Lodge No 58 F & A M—1123 J
- Washington Lodge No 20 F & A M—
1123 J

MODERN WOODMEN OF AMERICA
Modern Woodmen of America—1007 7th
R 314

NATIVE DAUGHTERS OF THE GOLDEN WEST

- Califia Parlor No 22—924 11th
- Coloma Parlor No 212—2741 34th
- LaBandera Parlor No 110—924 11th
- Sutter Parlor No 111—924 11th

NATIVE SONS OF THE GOLDEN WEST

- Fort Sutter Parlor No 241—924 11th
- Sacramento Parlor No 3—924 11th
- Sunset Parlor No 26—924 11th

ORDER OF EASTERN STAR

- Ada Chapter No 301—2719 K
- Bethel J D Chapter No 9—2719 K
- Bethel J D Chapter No 70—2719 K
- Columbus Chapter No 117—2719 K
- Daughters of Nile—2719 K
- Fort Sutter Chapter 420—2719 K
- Naomi Chapter No 36—2719 K
- Rainbow Chapter No 385—3465 5th av
- Rainbow Girls Assembly No 6—2719 K
- Temple Chapter No 513—2719 K
- White Shrine of Jerusalem No 11—2719 K

WAR ORGANIZATIONS

- American Legion Geo W Manhart Post
No 291—3465 5th av
- American Legion Sacramento Post No
61—716 I
- Disabled Veterans of World Wars Chapt-
er No 6—2317 11th
- Ladies Auxiliary Geo W Manhart Post
American Legion—3465 5th av
- Veterans of Foreign Wars Fort Sutter
Post No 392—3333 I
- Veterans of Foreign Wars Lieutenant
Lansdale Post No 17—3333 I

WOODMEN OF THE WORLD

- Sequoia Camp No 104—1025 9th R 1
- Women of Woodcraft—3465 5th av

MISCELLANEOUS SOCIETIES

- Amaranths (U D)—3465 5th av
- Catholic Ladies Relief Society—824 J
- Chinese Free Masons—909½ 3d
- Daughters of St George Edith Cavell
Lodge No 230—716 I
- Delta Queen No 3 Woodmen Circle—
2741 34th
- Fraternal Brotherhood No 109—2950 35th
- G A P A Stadium Lodge No 53—716 I
- Genl Sutter Council No 25 J O U A M—
2741 34th
- Independent Order B'Nai Brith David
Lubin Lodge No 37—1123 J
- Ladies Auxiliary Lauren of Dannebrog
No 13—2950 35th
- Ladies Auxiliary Letter Carriers No 227—
2950 35th
- Lauren of Donnebrog No 4—2950 35th
- Maccabees Columbia Tent No 23—716 I
- Monitor Lodge Vasu—2741 34th
- Neighbors of Woodcraft Golden Circle
No 62—1123 J
- Nomads of Avrudaka No 32—2741 34th
- Royal Neighbors of America Oak Park
Camp No 10324—2741 34th
- Sons of St George Jubilee Lodge No 424—
716 I
- Sacramento Circle No 150 U A O Druids
—716 I
- Sacramento Grove No 112 U O A Druids
—716 I
- Veleit Grove No 182 U A O Druids—
716 I
- United Order of Red Men Sacramento
Stamm No 124—716 I
- Women's Benefit Assn Sacramento Re-
view No 9—1123 J
- Young Ladies Institute No 17—824 J
- Young Men's Institute Junipero Serra
Council No 14—924 11th

*Soda Fountains and Supplies

McKESSON-KIRK-GEARY CO LTD, 919-
23 Front, Tel Main 491

Soft Drinks—Retail

- Anderson Luther 1008 J
- Andrews Jerry 1217 J
- Arcade Recreation Hall 1010 2d
- Arnest's Malted Milk Shop 729 K
- Ban Jack 4301 Franklin blvd
- Beltrami Joseph 500 2d (Brodk)
- Biancalana Louis 231 I
- Boitano Fred 710 J
- Camenzind C F 1630 20th
- Carsley F D 1525 2d
- Espindle & Paulino 1022 4th
- Fletcher W G 926 K
- Frasinetti A J 4107 Stockton blvd
- Gordoni Leonard 1201 C
- Grebe Wm 405 J
- Gross E F 3030 33d
- Hasert E G 905 2d
- Iwata Frank 300 N
- Jones Theo 610 M
- Kantargis J J 513 J
- Karkovloyino John 1014 2d
- Kawano & Ono 330 K
- Laberty Fonty 913 2d

**FORN-
SUN-
AR-
CUN-
N-
Z-**

**Against
Any
Risk**

**Wright
& Kimbrough
817 J St.
Main 832**

FRIEND & TERRY LUMBER CO.

PHONE MAIN 7200

Est. 1853

J. H. Shepard, Mgr.

Everything
for the
Builder
2D AND S STS.

CLASSIFIED BUSINESS DIRECTORY (1932)

911

Lafayette Hall 320 K
Laughton Glenn 1015 6th
Lewis Antonio 1131 2d
Mattucca Antone 207 K
Mayahera Ioya 1213 4th
Murray C S 4104 Sacramento blvd
Musso Fiorenzo 129 J
Nakayama S 302 K
Nathan Juel 1125 7th
Nero Antonio 1126 7th
Noonan D W 2303 F
O'Sullivan Thos 830 2d
Parashakis Bros 1030 2d
Piazza Albino 731 J
Reed Fred 1024 2d
Rose & Dutre 916 5th
Santee John 4305 Franklin blvd
Serota Wm 5903 Folsom blvd
Sliskovich Antone 603 J
Smith D J 231 Q
Steen Fred 3463 4th av
VanOlinda Edw 225 Ann (Brodk)

*Special Delivery Service

CAPITAL PARCEL DELIVERY CO, 711
M, Tel Main 663 (See right side lines
and page 52)

Sporting Goods—Retail

Carnie's Sporting Goods 1023 K
EMIGH-WINCHELL HARDWARE CO,
709-15 J, Tel Main 4331 (See page 37)
HALE BROS, 825 K cor 9th, Tel Main
5100 (See right top lines)
KIMBALL-UPSON CO, 607-11 K, Tel
Main 4660
Maloney J B 1020½ J
NEVIS-NEWMAN CO, 1108 J, Tel Main
719
WEINSTOCK, LUBIN & CO, 1120 K cor
12th, Tel Main 8200 (See left top
lines)

Spraying Equipment—Manufacturers

Orchard Supply Co 1218 I

Sprinkler Systems

McINTYRE F A, 2922 35th, Tels Capital
72 and Capital 2574 (See page 53)

Stationers—Manufacturing

CROCKER H S & CO INC, 923 K, Tel
Main 264 (See page 4)
Pacific Manufacturing Co 323 J

Stationers—Retail

CROCKER H S & CO INC, 923 K, Tel
Main 264 (See page 4)
EHMANN STATIONERY CO, 911 8th,
Tel Main 4036
HALE BROS, 825 K cor 9th, Tel Main
5100 (See right top lines)
WEINSTOCK, LUBIN & CO, 1120 K cor
12th, Tel Main 8200 (See left top
lines)

Stationers—Wholesale

CROCKER H S & CO INC, 923 K, Tel
Main 264 (See page 4).

Statuary

LUCIC MONUMENTAL WORKS, 1800
28th cor R, Tel Main 7644-J (See back
cover and page 49)

*Steam Laundries

CASCADE LAUNDRY, 1515 20th, Tel
Main 130
MASON'S LAUNDRY, 2030 O, Tel Main
211 (See left top lines and page 45)
PALACE LAUNDRY, 1300 R, Tels Main
13 and 14 (See left top lines and page
45)
WET WASH LAUNDRY, 2501 24th cor Y,
Tel Main 201 (See page 46)

Steamship Agents

Consolidated Ticket Agency 1024 8th

Steamship Lines

California Transportation Co 1300 Front

*Steel—Flat and Corrugated
SACRAMENTO PIPE WORKS, 116 N
16th, Tel Main 204 (See page 52)

*Steel Wheels

ALBRIGHT S S CO, 1300 U cor 13th, Tel
Main 709 (See back cover and page
20)

*Stencils and Seals

KLEIN ALBERT E, 927 7th near J, Tel
Main 9678

Stenographers—Public

Epping Florence L 1107 10th
LETTER SHOP THE, 207 Forum Bldg,
1107 9th, Tel Capital 892
Ludlow Bonnie 430 J
Sutton Ruth M 1125 L

*Stocks and Bonds—Brokers

BLYTH & CO INC, 419 California State
Life Bldg, 926 J, Tel Main 1542 (See
page 25)
DEAN WITTER & CO, 1014 8th, Tel Capital
5200 (See page 25)

Storage

(See also Warehouses—Merchandise)
BEKINS VAN & STORAGE CO, 1800
21st, Tels Main 346, 347 and 8217
ELECTRIC TRANSFER & STORAGE
CO, 916-918 20th, Tel Main 23
WESTERN VAN & STORAGE CO, 215
12th, Tel Main 595

*Storage—Cold

CONSUMERS' ICE & COLD STORAGE
CO, 300 9th cor C, Tel Main 1000
(See left top lines and page 40)

Store Fixtures and Fittings

C & B CABINET WORKS, 2809 S, Tel
Capital 5956 (See page 27)

*Store and Office Fixtures

BURNETT & SONS, 11th and B, Tel
Main 94 (See page 53)

When in
San Francisco
Stop At

HOTEL

R

A

M

O

N

A

174

Ellis St.

Near Powell

SAN FRANCISCO

QUIET

REFINED

HARMONI-
OUS

EVERY

ROOM

WITH

PRIVATE

BATH



PIONEER INSURANCE OFFICE

IF IT'S INSURANCE—WE WRITE IT!

C. L. KATZENSTEIN & CO.—618 "J"

912

(1932) SACRAMENTO DIRECTORY CO'S

**COMMERCIAL, BRIEFS
PUBLISHING, POSTERS**

PRODUCERS OF THE OUTSTANDING
CITY DIRECTORIES OF CENTRAL AND
NORTHERN CALIFORNIA

LARKIN PRINTING COMPANY

TEL. MAIN 324

P. O. BOX 252

2211 K STREET

Stove Repairs

Dieterle E J 2400 J
Lowry J M 1802 27th
Wiltsie Stove Shop 2316 B

Stoves and Ranges—Retail

BREUNER JOHN CO, 600-608 K, Tel
Main 4800 (See page 36)
CAPITAL FURNITURE MFG CO, 616 J,
Tel Capital 1223 (See page 35)

*Subdividers

MORRISSEY CO THE, 811 J, Tel Main 1
(See page 56)
ROBERTSON-GOVAN CO, 819 J, Tel
Main 5140 (See front cover, left top
lines and pages 44 and 56)
WRIGHT & KIMBROUGH, 817 J, Tel
Main 832 (See left side lines and pages
44 and 57)

Subscription Agencies

Woman's Home Companion Reading
Club 921 10th R 209

Sugar—Wholesale

SPRECKELS SUGAR CO, 204 California
Fruit Bldg, 1006 4th, Tels Capital, 2338
and 2339

*Surety Bonds

ELLIOTT & HUSTON, 1010 8th, Tel
Main 230 (See left top lines and page
55)
NATIONAL SURETY CO, D F Ferguson
Co Agts, 303-4 California State Life
Bldg, 926 J, Tel Main 6574
ROBERTSON-GOVAN CO, 819 J, Tel
Main 5140 (See front cover, left top
lines and pages 44 and 56)

*Surgical Instruments—Dealers

BENJAMIN & RACKERBY, 917-919 10th,
Tels Main 3644 and 3645 (See page
52)

*Swedish Massage

SANITARIUM SYSTEM OF BATHS,
1119½ 8th, Tel Capital 2704 (See back
cover and page 24)

*Systematizers

LUMBARD CHARLES, 418 Capital Na-
tional Bank Bldg, 1007 7th, Tel Main
1101 (See page 20)
NORCROSS H K, 900 Forum Bldg, 1107
9th, Tel Capital 2456 (See front cover
and page 19)

Tailors

Baju Saml 3022 J
Bartosh J P 815 29th
Berger Arth 1006 10th
BOCK GEORGE, 1302 J, Tel Capital 1855
(See page 58)
Bremser M H 1020 11th
Canson C H 1108 5th
Champ J M 3830 Sacramento blvd
Clifton T K 1125 K
Cook F J 1529 11th

Dedlow Herman 1603 F

Dixon Orange 321 L
Dyson S E 525 K
Engel Morris 719½ K rm 225
Feher Andw 520 California
Frankel Max 1023 5th
Gelb Morris 1118 5th
Giorgi Roger 605 J
Haas Arth 726½ K
Hardman H P 1116 13th
Jacobs Alex 1119a 5th
Kessler W A 2329½ J
Kilvein Anthony 1107½ 8th
Knedel Richd 1017 29th
Kromer G J 2417 J
Laureen & Gammill 1025 K
LeNoir O 3456 3d av
Maxim Victor 1413 10th
McGarry J J 3300 2d av
Mueller Otto 1005 11th
Ruscito & Mori 1029 6th
Sachs S H 428 K
Schenkmyer Chas 1015½ 10th
Seastrand O E 2204 Del Paso blvd No
Sac
Terzakis Bros 432 J
Troughton Geo 418 J
Veress Jos 1110 10th
Weil I S 315 K
Woyde M A 2124 J
Yocum J M 1029 5th
Zimmerman Felix 1124 8th

*Tailors—Merchant

BOCK GEORGE, 1302 J, Tel Capital 1855
(See page 58)

Tamale Manufacturers

Barbaria Antonina Mrs 1116 10th
Pioneer Tamale Cafe 1114 8th

*Tanks—Redwood

FRIEND & TERRY LUMBER CO, 1902
2d cor S, Tel Main 7200 (See right top
lines and page 47)

Taxicab Service

American Taxi Cab Co 812 K
Bulatovich Geo 231 K
Christophel Chris 1003 10th
H & C Taxi 215 K
Littlefield V J 326½ I
McNeil E S 1125 L
TEDDY'S TAXI CO, 514 L, Tel Main 850
Treatos John 1026½ 6th

Taxidermists

Hilbert A H 414 19th
Leong C H 1518 5th

Tea and Coffee—Retail

Falor R J 1224 J
Howland J M 1065 42d

Tea and Coffee—Wholesale

Cossich Coffee Co 920 24th



COMMERCIAL—HOUSEHOLD—APARTMENT

GENERAL ELECTRIC

Refrigerator

1212 KAY STREET

The L.H. Bennett Company,
DISTRIBUTOR

MAIN 3118



CLASSIFIED BUSINESS DIRECTORY (1932)

913

Telegraph Companies

POSTAL TELEGRAPH-CABLE CO, Main Office 1103 10th, Branches Senator Hotel, 1014 4th and Produce Terminal 220 N 16th, Tel "Postal Telegraph" for Main Office and All Branches
WESTERN UNION TELEGRAPH CO, 1109 9th, 1006 4th, 233 N 16th and S P Depot, Tel Main 4321

Telephone Companies

Pacific Telephone & Telegraph Co
1414 K

*Termite Control

CUTTER MILL & LUMBER CO LTD, 1755 Stockton Blvd, Tels Main 6752 and Main 711 (See front cover and pages 47 and 49)

*Terrazzo Mosaics and Tiles

SACRAMENTO BUILDING BLOCK CO, 1730 27th, Tel Main 971 (See left top lines and page 27)

*Tile—Art and Encaustic

ADAMS H O, 2610 I, Tels Main 2376-J and Main 2376-W

*Tile—Roofing

CANNON & CO, North Sacramento at Ben Ali Subway, Tel Main 1225 (See page 28)

Tile Manufacturers—Building

CANNON & CO, North Sacramento at Ben Ali Subway, Tel Main 1225 (See page 28)
Muddox H C 2931 L

Tire Dealers—Wholesale

Goodyear Tire & Rubber Co of Cal 1724 10th
U S Rubber Co 921 12th

Tire Dealers and Repairers

ACE TIRE CO, 1217 L
Baer, McClintock & Wilkinson 624 L
Commercial Tire Co 1501 L
FIRESTONE SERVICE STORES INC, 1529 L cor 16th, Tel Main 969 (See page 22)
Fisher Super Service Station 3574 McKinley blvd
GOODRICH SILVERTOWN INC, 1200 I, Tel Main 454, Branch 1235 Alhambra Blvd, Tel Capital 6510
Hancock G W 1103 Y
Mintz Israel 618 L
Proaps J F 2117 Del Paso blvd No Sac
REED & McKEE, 400 16th, Tel Main 1546
SACRAMENTO TIRE CO, 1530 L, Tel Capital 769
Schaub Wm 1711 Del Paso blvd No Sac
Schmid G H 2030 K
Schwab Tire Co 1201 J and 921 12th

SEHESTEDT & KEEFE, 903 16th, Tel Main 9598

Thorp H P 505 I

Yerby & Krueger Tire Co 1601 H

*Title Insurance

CALIFORNIA PACIFIC TITLE & TRUST COMPANY, 914 7th, Tel Capital 2424 (See right side lines and pages 19 and 58)

CAPITAL CITY TITLE CO, 914 7th, Tel Capital 2424 (See right side lines and pages 19 and 58)

FIDELITY TITLE INSURANCE CO, 913-915 8th, Tel Capital 2545 (See phone guide tab insert and page 19)

SACRAMENTO ABSTRACT & TITLE CO, 701 I, Tel Capital 1800 (See pages 19 and 59)

*Title and Guaranty Companies

SACRAMENTO ABSTRACT & TITLE CO, 701 I, Tel Capital 1800 (See pages 19 and 59)

Toilet Articles and Supplies

X-Tex Sacramento Distributors 1107 9th R 928

Tourist Agents

Harris Travel Bureau 1107 10th

Tourists' Camps

Asplin Wm 520 5th (Brodk)
Battaglia John 407 William (Brodk)
Bufs Auto Camp 4440 Stockton blvd
Burler Lawrence 121 6th (Brodk)
Campbell W H 515 5th (Brodk)
Drew Thos 630 2d (Brodk)
Graves R E 6699 Folsom blvd
Gum Tree Auto Camp 4510 Stockton blvd
Hing T Wah rear 335 12th st rd
Jacoby O C 601 2d (Brodk)
Johnson L C Mrs N 16th at 12th st rd
Johnson Stewart 16th south end Am River bridge
Jones J R 319 2d (Brodk)
Kempley E L 218 12th st rd
Sears C E 330 Mary (Brodk)
Stanich Geo 401 E El Camino av No Sac
Toole Louis 751 2d (Brodk)

Towel, Apron and Coat Supply

Capital Towel Service rear 1322 V
CASCADE TOWEL SUPPLY, 3260 J, Tel Main 1805
PALACE LAUNDRY, 1300 R, Tels Main 13 and 14 (See left top lines and page 45)

Toys and Games—Retail

HALE BROS, 825 K cor 9th, Tel Main 5100 (See right top lines)
Mee L J 3117 V
UPRIGHT'S DEPARTMENT STORE, 610 K, Tel Capital 7100 (See page 30)
WEINSTOCK, LUBIN & CO, 1120 K cor 12th, Tel Main 8200 (See left top lines)

914 7TH ST.

Affiliated with California Pacific Title & Trust Company
J. C. PALEN, Manager
TEL. CAPITAL 2424

SACRAMENTO

TITLE INSURANCE, ESCROWS
CAPITAL CITY TITLE COMPANY
Affiliations in Outside Counties

GOLDEN STATE HOTEL

FREE BUS

RATES \$1.50 TO \$3.00 PER DAY

FREE GARAGE

POWELL ST. COR. ELLIS

SAN FRANCISCO

914

(1932) SACRAMENTO DIRECTORY CO'S

**LUMBER
MILLWORK
DOORS AND
WINDOWS**

**Builders
Hardware
Nails
Corrugated
Iron**

**Cement
Plaster
Wall Board
Hardwood
Floorings**

**THE
DIAMOND
MATCH
CO.**

**29th and Q
St.**

Tel.

Main 274

**And 46 Other
Northern
California
Towns**

*Tractor Dealers

CAPITAL FARM IMPLEMENT CO,
310-12 J, Tel Main 1064
CATERPILLAR TRACTORS, R A Bow-
den Co Distributors, 1701-17 2d, Tel
Main 4100
SACRAMENTO TRACTOR & IMPL-
EMENT CO, 1906 M, Tel Main 817

*Trade Lists Compiled

POLK R L & CO OF CALIFORNIA, 423
J and 604 Mission San Francisco

Trading Stamp Companies

SACRAMENTO CASH CHECK CO, 600 K

Traffic Bureaus and Managers

BISHOP & BAHLER, 418 Native Sons
Bldg, 11th and J, Tel Capital 3303
TRAFFIC ASSOCIATES, 426 J, Tel Capi-
tal 7280

Transfer Companies

ACME TRANSFER & STORAGE CO, 900
4th, Tel Main 888 (See back cover and
page 50)
Hunt Transfer & Storage 3432 4th av
McLAUGHLIN DRAYING CO, 2221 5th,
Tel Main 433

Transportation—Freight—Automobile

ACME TRANSFER & STORAGE CO, 900
4th, Tel Main 888 (See back cover and
page 50)
ElDorado Motor Transport Co 401 S
Folsom Auto Truck Line 401 S
Merchants Freight Forwarding & Dis-
tributing Co 414 11th
Roseville-Lincoln Truck Line 401 S
Sacramento-Corning Freight Line 401 S
Sacramento-Galt Freight Line 401 S
Sacramento-Rio Vista Freight Line 401 S
Sacramento-San Francisco Express Co
414 11th
Sacramento-Winters Freight Line 401 S
Sacramento-Woodland Freight Line 401 S
Truck Transportation Co 414 11th
UNION AUTO FREIGHT DEPOT INC,
401-15 S, Tel Main 504
United Motor Transport Lines 401 S

Transportation—Freight—Rail and Water

Acme Fast Freight Service 918 20th
Fay Transportation Co 1520 Front
Pacific Fruit Express 1006 4th R 912

*Transportation Companies

ACME TRANSFER & STORAGE CO, 900
4th, Tel Main 888 (See back cover and
page 50)
BEKINS VAN & STORAGE CO, 1800
21st, Tels Main 346, 347 and 8217
SACRAMENTO NAVIGATION CO, 1400
Front, Tel Main 85
SACRAMENTO TRANSPORTATION CO,
1400 Front, Tel Main 85

*Tree Supports

T & O TREE SUPPORT MFRS, 1414 Del
Paso Blvd, Tel Main 7389, No Sacra-
mento

*Truck Owner Lists

POLK R L & CO OF CALIFORNIA, 423
J and 604 Mission San Francisco

Trucking and Teaming

(See also Expressing and Moving)
ACME TRANSFER & STORAGE CO, 900
4th, Tel Main 888 (See back cover and
page 50)
Bachtell H L 808 11th
Crary L M 3901 8th av
Gordon & Durrill 4221 E
Johanson Herman 6619 Folsom blvd
Lee J R 3940 4th av
Mankel Carl 2924½ 35th
Riske W H 1414 E
Senator Transfer & Storage Co 1621 E-
Smith L E 1115 R

*Trucks—Automobile

CHEVROLET MOTOR TRUCKS (Morri-
son Chevrolet Co) 1300 K, Truck Dept
700 M, Tel Main 470
MORRISON CHEVROLET CO, 1300 K,
Truck Dept 700 M, Tel Main 470 (See
left top lines and page 22)

Trunk Manufacturers

Longshore's Trunk Factory 514 J

Trunks and Traveling Bags—Retail

HALE BROS, 825 K, cor 9th, Tel Main
5100 (See right top lines)
LUGGAGE SHOP THE, 1008 K, Tel Main
2917
UPRIGHT'S DEPARTMENT STORE, 610
K, Tel Capital 7100 (See page 30)
WEINSTOCK, LUBIN & CO, 1120 K cor
12th, Tel Main 8200 (See left top
lines)

*Truss Dealers

BENJAMIN & RACKERBY, 917-919 10th,
Tels Main 3644 and 3645 (See page
52)

Trust Companies

CALIFORNIA TRUST AND SAVINGS
BANK, 631 J cor 7th, Tel Main 5300,
North Sacramento, Arbuckle, Loomis
and Ione
CAPITAL NATIONAL BANK, 700 J cor
7th, Tel Main 5367 (See page 24)

Typesetting—Machine Composition

Chambers R G 508½ California
LARKIN PRINTING CO, 2211 K, Tel
Main 324 (See left side lines and
page 54)

*Typewriter Renting

HAMMOND GEO N TYPEWRITER CO,
613 J, Tel Main 3085

ARTZ, COOK & DREW, Inc. REAL ESTATE ... INSURANCE

PHONE MAIN 16

Rental Department

Notary Public

Licensed Real Estate Brokers

813 J STREET

CLASSIFIED BUSINESS DIRECTORY (1932)

915

Typewriting Machines—Dealers
 Anderson Alex 1006 7th R 204
BUSINESS EQUIPMENT CO, 1007 13th,
 Tel Capital 1200
ROYAL PORTABLE DISTRIBUTOR,
 Geo N Hammond Typewriter Co, Sac-
 ramento Representatives, 613 J, Tel
 Main 3085
 Underwood Typewriter Co 623 J
 Varnum V V 1024 10th
 Wholesale Typewriter Co Inc 618½ J

***Undertakers**
 CIPPA FRED T, 1501 28th, Tel Capital
 1807 (See right top lines and page 33)
CITIZENS MORTUARY CO, 2231 J, Tel
 Main 698 (See page 34)
GARLICK JAMES R, 2001-03 P, Tels
 Capital 2580 and 2581
GORMLEY W F & SONS, 2015 M, Tels
 Main 31 and 32 (See left top lines and
 page 34)
KLUMPP GEORGE L, 808 O, Tel Main
 1751 (See page 34)
MILLER & SKELTON, 1015 20th, Tel
 Main 186 (See right top lines and
 page 34)
NAUMAN HARRY A & SON, 2021 28th,
 Tel Main 144 (See page 35)
RYAN HENRY P, 1017 15th, Tel Main
 55

Upholsterers
BREUNER JOHN CO, 600-608 K, Tel
 Main 4800 (See page 36)
CALIFORNIA MATTRESS WORKS, 1901
 J, Tel Main 7965
 Eales E W 1818 M
 Henry Edw 2804 N
 Strachan Jas 2322 K

***Used Lumber**
CAPITAL LUMBER CO, 1833 37th cor R,
 Tels Main 1586 and 1587 (See left side
 lines and page 46)

Vacuum Cleaners—Dealers
 Air-Way Branch of Sacramento 823 J
ELECTROLUX INC LTD, 308 Forum
 Bldg, 1107 9th, Tel Capital 1891
HALE BROS, 825 K cor 9th, Tel Main
 5100 (See right top lines)
 Hoover Co 2724 M
 Regina Corp 924 11th R 411
WEINSTOCK, LUBIN & CO, 1120 K cor
 12th, Tel Main 8200 (See left top
 lines)

Variety Stores
 Brown Edw 519 12th

***Vault Builders—Burial**
LUCIC MONUMENTAL WORKS, 1800
 28th cor R, Tel Main 7644-J (See back
 cover and page 49)

Veterinarians
 Cook R A 924 Del Paso blvd No Sac
 Fox D F 1215 15th
 Lichtenwaller H W C 1012 19th

Noyman Thorwald 3242 6th av
PETERSON ELLIS, MDV, 1914 L, Tel
 Main 40

Violin Makers and Repairers
JOHNSON H O, 2005 I, Tel Capital 1854
 Nordstrom John 3405 2d av
 Ostrander C T 1016½ J
 Warner J L 910 5th

Vulcanizers
 Ferris J R 2431 17th
 Flint R A 1930 M
 Pope C F 1325 J
 Williams Garney 1424 J

***Wall Board**
CAPITAL LUMBER CO, 1833 37th cor R,
 Tels Main 1586 and 1587 (See left side
 lines and page 46)
CUTTER MILL & LUMBER CO LTD,
 1755 Stockton Blvd, Tels Main 6752
 and Main 711 (See front cover and
 page 47 and 49)
DIAMOND MATCH CO THE, 2826 Q cor
 29th, Tels Main 274 and 275 (See left
 side lines and page 47)

Wall Paper Dealers—Retail
DANNER GEO L, Ramona Hotel Bldg,
 602 J cor 6th, Tel Main 556
KREBS C H & CO, 1008-12 7th, Tel Main
 2664
PITTSBURGH PAINT STORE, 1017 9th,
 Tel Main 60
 Sacramento Wall Paper & Paint Co 1301 J

Warehouses—Merchandise
 Hill Warehouse Co 1808 22d
 Lawrence Warehouse Co 1108 R
SACRAMENTO RIVER WAREHOUSE
 CO, 1400 Front, Tel Main 85
 Sixteenth Street Public Bean & Grain
 Cleaner & Warehouse 1433 Spear

Washing Machines—Dealers
 McGINNIS F H, 1118 J, Tel Main 4673
 (See left side lines and page 32)
 Maytag West Coast Co 1310 J
 Miller J F 2833 35th

Watch and Jewelry Repairers
 Dyer E L 1007 8th
 Farr N S 1107 9th R 219
GREBITUS JEWELERS, 219-221 Forum
 Bldg, 1107 9th, Tel Main 3307
 Kajita H T 1104 3d
 Medlin A R 615 K
NOACK-HARGER CO, 1022 K, Tel Main
 8181 (See page 45)
 Parker J W 926 6th
 Singer David 1315 42d
 Stevens J W 1013 6th
 VanHorn Robt 1019½ 10th
 Whitaker W C 2848 33d
 Wright C E 2810 I

***Watches, Clocks and Jewelry—Retail**
NOACK-HARGER CO, 1022 K, Tel Main
 8181 (See page 45)

R

A. J.

AFFLECK

PHARMACY

P R E S C R I P T I O N S

We Call for
Prescriptions
—
Free
Delivery

Tel. 606

CAP. 606

1008 10th St.

ELLIOTT & HUSTON

REAL ESTATE
SELLING — LEASING — LOANS

INSURANCE
OF EVERY KIND — SURETY BONDS

916

(1932) SACRAMENTO DIRECTORY CO'S

**Water Distributors**

FEATHER RIVER CANYON SPRING WATER CO, 2215 L, Tel Main 3629-W, Plant Rear 1914 L, Tel Main 8975

Water Heaters—Dealers

Automatic Water Heater Service 2617 D
BENNETT L H COMPANY LTD THE, Distributors General Electric Water Heaters, 1212 Kay, Tel Main 3118 (See right top lines and page 32)

LUPPEN & HAWLEY INC, 3126 J, Tel Capital 1700 (See page 53)

McINTYRE F A, 2922 35th, Tels Capital 72 and Capital 2574 (See page 53)

Water Supply Companies

AMERICAN STATES WATER SERVICE CO OF CALIFORNIA, 2961 35th, Tel Capital 103

North Fork Ditch Co 1107 9th R 914

North Sacramento Water Co 300 Forrest No Sac

***Water Well Casing—Riveted**

SACRAMENTO PIPE WORKS, 116 N 16th, Tel Main 204 (See page 52)

***Wax—Floor**

FULLER W P & CO, 1013 12th, Tel Main 6890 (See backbone and page 51)

Weather Strip Manufacturers

Chamberlain Metal Weather Strip Co 1309 J

***Weather Strips**

CUTTER MILL & LUMBER CO LTD, 1755 Stockton Blvd, Tels Main 6752 and Main 711 (See front cover and pages 47 and 49)

Welders and Brazers

Byer Anderson & Stocker 500 Y
Holland Welding & Machine Works 215 O

Langley's Repair Shop 1521 O

Lincoln Welding & Machine Works 1014 17th

Sacramento Welding & Machine Works 1517 E

UNION IRON WORKS, 1415 Front, Tel Main 2799 (See page 48)

Well Drillers and Borers

Dale Bros 3824 Franklin Blvd

Kirchgater A E 4024 14th av

Kirchgater O R 3806 25th av

Kirchgater W L 3700 21st av

Mertsching P A 3401 19th av

Pemberton Roy 5801 14th av

Pond C L 3232 22d av

***Wheel Aligning**

FIRESTONE SERVICE STORES INC, 1529 L cor 16th, Tel Main 969 (See page 22)

Wheel Manufacturers

ALBRIGHT S S CO, 1300 U cor 13th, Tel Main 709 (See back cover and page 20)

***Wheels—Wire, Disc and Wood**

ALBRIGHT S S CO, 1300 U cor 13th, Tel Main 709 (See back cover and page 20)

Window Cleaners

Senator Window Cleaning Co 1914 K

Window Shade Manufacturers

ALHAMBRA WINDOW SHADE SERVICE, 1314 Alhambra Blvd, Tel Capital 2324

Jones C W 1626 J

Rapp W A & Co 622 20th

SIERRA WINDOW SHADE CO, 2539 Sacramento Blvd, Tel Capital 363

Volker Wm & Co 2131 J

***Window and Door Frames**

BURNETT & SONS, 11th and B, Tel Main 94 (See page 53)

CAPITAL LUMBER CO, 1833 37th cor R, Tels Main 1586 and 1587 (See left side lines and page 46)

FRIEND & TERRY LUMBER CO, 1902 2d cor S, Tel Main 7200 (See right top lines and page 47)

***Wire Wheels**

ALBRIGHT S S CO, 1300 U cor 13th, Tel Main 709 (See back cover and page 20)

Wire and Iron Work

Krutosik Gasper 1811 10th

Women's Furnishing Goods—Retail

Blotcky M I 922 K

Factory Store 821 K

Federal Outfitting Co 723 K

HALE BROS, 825 K cor 9th, Tel Main 5100 (See right top lines)

Kyne & Daly 1123 12th

Malnick Morris 1021 9th

Miracle Store 724 K

Miss & Matron Shop 708 K

Moss Stores Ltd 906 K

Pickett Anna M 1131 11th

Rushing Anna 822 J

Smart Shop 918 K

Syufy Ernest 714 K

Thornquest Verne M 1019 K

UPRIGHT'S DEPARTMENT STORE, 610 K, Tel Capital 7100 (See page 30)

WOMEN'S SHOPPE, Senator Hotel, 1130 12th, Tel Main 1155 and 1156

Zukor's 726 K

***Wood—Kindling**

HANRAHAN-BURNS FUEL CO INC, 1900 V cor 19th, Tel Main 4 and Main 717

(See opp classified Coal and page 33)

SUPERIOR LUMBER & FUEL CO, 1900 S cor 19th, Tel Main 5440 (See page 47)

A CALL WAS LEFT FOR YOU. WHOSE PHONE NUMBER IS IT?

The Answer is in the Numerical Telephone Guide in back of this book

CLASSIFIED BUSINESS DIRECTORY (1932)

917

Wood Dealers

Albrecht M C 2125 Y
 Allen G C 2327 2d av
 Aurello Jos 1713 6th
 Basler M A 535 N 16th
 Baxter I D 3929 Franklin blvd
 Brietzke A G 501 3d (Brodk)
 Dudas Paul West Sac
 Fernandez Manuel 500 W
HANRAHAN-BURNS FUEL CO INC, 1900
 V cor 19th, Tels Main 4 and Main 717
 (See opp classified Coal and page 33)
 Hendren H A 2921 E
 Hendren J A 4629 Franklin blvd
 Hooker G H 1215 C
 Jacinto Manuel 2108 4th
 Jennings Walter 318 15th
 Johnston A F 1822 Y
 Kephart W H 1220 P
 Laswell Bros and G Toccalini 2972 Stock-
 ton blvd and 327 12th st rd
 Martinez J J 4303 Franklin blvd 2317 16th
 3159 22d av
 Mission Fuel & Feed Co 1520 R
 Mitchell Bros 1840 17th
 Reese H J 1610 Y
 Schaffnit E G rear 510 L
 Schmidt F L 1718 C
 Sills Bros 3670 5th av
 Smith J F 4164 43d
 Stevens Bros 1816 2d
SUPERIOR LUMBER & FUEL CO, 1900
 S cor 19th, Tel Main 5440 (See page 47)
 Topal Peter 2006 J
 Tranter Geo 730 O

*Wood Wheels

ALBRIGHT S S CO, 1300 U cor 13th, Tel
 Main 709 (See back cover and page
 20)

*Wood Workers

C & B CABINET WORKS, 2809 S, Tel
 Capital 5956 (See page 27)

*Woodworking Machinery

FRANKLIN W C MACHINERY CO, 1910
 Q, Tel Main 4020 (See page 48)

Wool Dealers

Los Angeles Wool Co 1913 Del Paso blvd
 No Sac

*Wreckers—Building

CAPITAL WRECKING CO, 1833 37th cor
 R, Tels Main 1586 and 1587

X-Ray Laboratories

WOOLFORD JOSEPH S, 401 California
 State Life Bldg, 926 J, Tel Main 487
ZIMMERMAN HAROLD, 601 Physicians
 Bldg, 1027 10th, Tel Main 412 and 426
 Medico Dental Bldg, 1127 11th, Tel
 Capital 1022

Yeast Manufacturers

Consumers Compressed Yeast Co 1920
 13th
STANDARD BRANDS OF CALIFORNIA,
 1300 S, Tel Main 422

*Zinc Etchings

DOME ENGRAVING CO, 912 7th, Tel
 Main 6370 (See left side lines and
 page 33)

**C
A
P
I
T
A
L
P
A
R
C
E
L
D
E
L
I
V
E
R
Y
C
O.**

RAGUSA BROS.
 PROPS.

711 M

MAIN 663

The Advertisement That Lives And Works For A Year

YOUR ADVERTISEMENT HERE REACHES
 THE PROGRESSIVE CUSTOMER AT THE
 TIME HE IS LOOKING FOR YOUR SPECIAL
 PRODUCT

A telephone call from you will bring more informa-
 tion as to its value

TITLE INSURANCE AND ESCROWS

OFFERING INTER-COUNTY SERVICE

*Realtors, Bankers, Attorneys,
Loan Agents:*

You will find it convenient to place title orders and escrows on properties in "outside" counties here. Personal contact with our escrow department is a distinct advantage.

Sacramento City is the financial center of the Sacramento Valley, doing an ever increasing loan and real estate business throughout Northern California. It is our pleasure to act as a clearing house for this business.

We can be of real service too, because of our understanding of local title conditions and the methods of conducting business in the various county seats.

FIDELITY TITLE INSURANCE COMPANY

ROSS E. PIERCE, Manager

913-915 Eighth St. Tel. Cap. 2545 Sacramento

"We Feature Personal Service"

CARLAW BROS.

MONUMENTS



Direct Importers of
**SCOTCH AND ALL EASTERN
GRANITES**

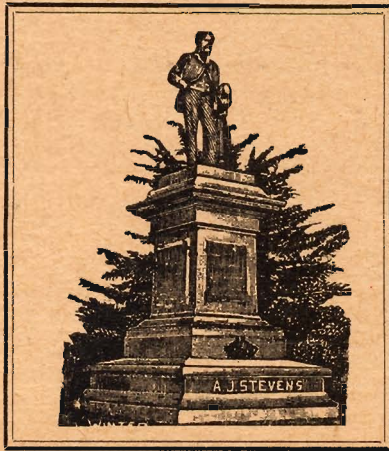

Contractors for All Kinds of
**MARBLE AND BUILDING
STONE WORK**



Cor. 10th and R Sts.

SANITARIUM SYSTEM OF BATHS CAPITAL 2704
1119 1/2 8TH ST.

Swedish Massage - Colon Irrigation - Electro-Therapy - Hydro-Therapy



Mark every grave

LUCIC MONUMENTAL WORKS

MARBLE AND GRANITE

MONUMENTS AND STATUARY

Estimates and Designs Furnished

1800 28th cor. R Street

Tel. Main 7644-J

J. E. M. ANDERSON, INC.

SURETY - FIDELITY BONDS

GENERAL INSURANCE



900 FORUM BLDG.

TEL. CAPITAL 2456

SERVICE STATION AND DISTRIBUTOR FOR WIRE, WOOD AND DISC WHEELS

S. S. ALBRIGHT CO.

AUTOMOTIVE CONSTRUCTION

Body Building, Painting, Trimming, Blacksmithing, Motor Work

Builders of Fire Fighting Apparatus

13TH AND U STS.

TEL. MAIN 709

ACME TRANSFER & STORAGE CO.



Furniture, Pianos
Packing, Shipping
Storage

Local and Long Distance
Hauling

Tel. Main 888

900 4th Street

Sacramento

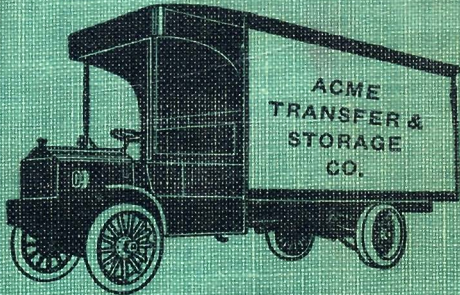

CENTRAL ELECTRICAL STUDIO

LIGHTING FIXTURES - ORNAMENTAL IRON WORK
2565 Franklin Blvd. Tel. Main 1840

A CALL WAS LEFT FOR YOU. . . Whose Phone Number Is It?

. . . . The Answer is in the Numerical Phone Guide of This Book