

When in  
**SAN FRANCISCO**  
Stop at  
**OLYMPIC HOTEL**  
230  
Eddy St.



Drive in Our  
Garage  
Take Elevator  
to Lobby  
or Room

250 ROOMS  
Each with  
Tub Bath  
and Shower

RATES  
**\$2.00 to \$4.00**  
Per Day

Radio Loud-  
speaker in  
Every Room

**\*Cuts**

**DOME ENGRAVING CO**, 912 7th, Tel  
Main 6370 (See left side lines and  
page 33)

**Dairies**

(See also Milk Dealers)

**CAPITAL DAIRY CO**, 1301 S cor 13th,  
Tel Capital 2300 (See front cover and  
page 29)

**HOME MILK CO LTD**, 1700 21st cor Q,  
Tel Capital 2600 (See left top lines  
and page 29)

Kessler J G 200 Leese way

**\*Dairy Products**

**GOLDEN STATE CO LTD**, 214 19th, Tel  
Main 9000

**HOME MILK CO LTD**, 1700 21st cor Q,  
Tel Capital 2600 (See left top lines  
and page 29)

**Dance Halls and Pavilions**

Dreamland Dance Hall 915 6th

**Dancing Academies and Teachers**

Bittancourt J M 1019½ J

Earle Evalan R 824 J

Maple Leila 2319 M

Noodin V V Mrs 2120 G

Sacramento Conservatory of Dancing  
716½ K

**Delicatessen**

Burleson C M Mrs 1712 J

Carlsberg E G 1224 J

Cook W G 1522 16th

Davis Marion 1823 Y

Dorfer J P Co 1224 J and 1100 O

Gardner L C Mrs 2431 K

Henderson Homer 1107 Alhambra blvd

Nealis F O 2716 J

**Dental Laboratories**

Great Western Dental Laboratory 1127  
11th R 305

**GRIFFING EDGAR T**, 508 Nicolaus Bldg,  
1020 8th, Tel Capital 5320

McNerney Bud 1107 9th R 1004

Mueller H W 1127 11th R 203

Pacific Dental Laboratories 1127 11th R  
228

**TRUE TECHNIQUE DENTAL LABORA-  
TORY**, 1415 California State Life Bldg,  
Tels Main 6565 and 6566

**Dental Supplies and Equipment**

Currie & Mitchell 1107 9th R 521

Edwards Jas W Co 1127 L

**Dentists**

Adams E S 1127 11th R 705

Adams F L 1008 8th R 406

**ALBERGARIA JOHN S**, 302 Medico-  
Dental Bldg, 1127 11th, Tel Main 886

Austin Eric 1823½ Del Paso blvd No Sac

Barney J C 3401 4th av

Bevil P D 1018 8th

Brewer R C 1529 7th

Brodie R W 726½ K

Brown C E 1127 11th R 1006

Brownell L G 1127 11th R 809

Butz M V 3456 3d av

Caen G T 926 J rm 305

Chenu A C 1127 11th R 902

Chikaraishi Yasaku 1205 4th

Cowan C S 1127 11th R 812

Craig J A 1107 8th

**DAVIES E ELLIS**, 1001-03 Forum Bldg,  
1107 9th, Tel Main 5941

Deane B L 1114½ 3d

Dias E X 902½ J

Dorman C N 1127 11th R 701

Doyle E M 902½ J

Doyle & Dias 902½ J

Dryden E L 926 J rm 1019

Durst D L 1127 11th R 802

Eberle Albt 1107 9th R 807

Ehorn Paul 926 J rm 910

**ENGSTROM CARL O**, 305-6 Hagelstein  
Bldg, 1104 9th, Tel Main 4630

Falor Mae 1127 11th R 301

Farrar E V 1127 11th R 830

Feeny J M 1107 9th R 907

Fitzgerald G N 1127 11th R 930

Florence D C 1127 11th R 805

Ford H X 1127 11th R 930

Frantz C B 1008 8th R 410

Geraty G M 1127 11th R 601

Giffen R B 1104 9th R 204

Gilbride R F 1027 10th R 412

Goode W W 1107 9th R 507

Graham H J 1127 11th R 630

Gray C F 1127 11th R 702

Green R A 1127 11th R 907

Green T M 926 J rm 709

Hale H N 3100 N

Harbison Josiah 1127 11th R 808

Hartwig C W 929 K

Haw C C 926 J rm 907

Hayashi Hidiki 1228 4th

Hayashi Tokutara 1228 4th

Herd D F 1127 11th R 501

Hills A S 1127 11th R 1030

Hunger F J 1107 9th R 907

Johnson A N 1127 11th R 1001

Jones F T 1004 28th

Kaupp W E 1107 9th R 919

Kausen H C 1027 10th R 306

Kendall E E 501 21st

**KENNEDY ARTHUR I**, 308 Nicolaus  
Bldg, 1020 8th, Tel Main 7966

Kennedy J E 926 J rm 907

March J C 1107 9th R 415

Marsh C E 615½ K

Marty R J 1027 10th R 324

McClaskey F T 926 J rm 313

McCluskey R W 926 J rm 707

McCurry W A 1107 9th R 307

McKee J R 926 J rm 1008

McMahon H F 1107 8th

McMurty L H 1107 9th R 811

Mendelson Wm 1127 11th R 801

Mecum F H 1127 11th R 808

Meyer P E 926 J rm 1005

**MIZZY DAN D**, 415 California State Life  
Bldg, 926 J, Tel Main 6700

Moak S L 1107 9th R 405

Nesbit M E 926 J rm 901

Nichols E E 602½ M

**OCHSNER FRANK T**, 535 Ochsner Bldg,  
719½ K, Tel Main 4368

**PARKER E R SYSTEM** (Dentists Using)  
929 K, Tel Main 406

Raney A S 1127 11th R 911

Reardan L H 1127 11th R 505



# GEO. R. JENKINS CO., Inc.

WE WRITE EVERY KNOWN KIND OF INSURANCE

807 JAY ST.

TEL. MAIN 1270

CLASSIFIED BUSINESS DIRECTORY (1932)

861

Rees F G 2756 Sacramento blvd  
Renwick W H 1025 9th R 15  
Robinson W E 1127 11th R 711  
Rodda G S 1127 11th R 724  
Ross F A 726½ K  
Sato Tomejiro 310 M  
Schneider E F 1107 8th  
Scott J H 1006 7th R 306  
Shaffer J H 926 J rm 507  
Shaw I G 1025 9th R 11  
Shepard S B 1027 10th R 405  
Smith H J 1127 11th R 602  
Smith L H 1127 11th R 1005  
Smith M P 1127 11th R 724  
Smith R E 719½ K rm 304  
Smith V V 1127 11th R 326  
Tackney J I 1127 11th R 611  
Teale B A 1127 11th R 728  
Thorn O M 926 J rm 614  
Tilden T E 1127 11th R 530  
Todd Clifford 1107 9th R 801  
**WEBBER PERCY A, 919 Forum Bldg,**  
1107 9th, Tel Main 1179-J  
Wells H T 501½ K  
West C E 926 J rm 1016  
West R C 1107 9th R 1007  
White L A 926 J rm 412  
Wilkins F E 926 J rm 401  
Wilson H H 1107 9th R 805  
Wroten E F 1127 11th R 1011  
Zales J E 724½ K

#### Department Stores

**HALE BROS, 825 K cor 9th, Tel Main**  
5100 (See right top lines)  
**MONTGOMERY WARD & CO, 1320-1324**  
J cor 14th, Tel Capital 3280  
**PENNEY J C CO, 630 K, Tel Main 796**  
**SEARS, ROEBUCK & CO, 1201-05 K, Tel**  
Capital 1843  
**TREGELLAS-MANSFIELD CO, 1028 K,**  
Tel Capital 4500  
**UPRIGHT'S DEPARTMENT STORE, 610**  
K, Tel Capital 7100 (See page 30)  
**WEINSTOCK, LUBIN & CO, 1120 K cor**  
12th, Tel Main 8200 (See left top  
lines)

#### Department Stores—5c to \$1.00

Capital Dollar Stores 1300 J  
Clark's Dollar Store 622 K  
Kress S H Co 818-822 K  
Metropolitan Chain Store 510 K  
National Dollar Stores 704 K  
Woolworth F W Co 524 and 718 K

#### \*Designers—Engravers

**DOME ENGRAVING CO, 912 7th, Tel**  
Main 6370 (See left side lines and  
page 33)

#### \*Desks

**CROCKER H S & CO INC, 923 K, Tel**  
Main 264 (See page 4)

#### Detective Agencies

Parise Frank S Inc 719½ K rm 212

#### Diamonds and Precious Stones

(See also Jewelers)

**GENSLER-LEE JEWELRY CO, 716 K,**  
Tel Main 9280

**NOACK-HARGER CO, 1022 K, Tel Main**  
8181 (See page 45)

#### \*Direct Mail Advertising

**POLK R L & CO OF CALIFORNIA, 423**  
J and 604 Mission, San Francisco

#### \*Directories For Sale—Foreign and Domestic

**POLK R L & CO OF CALIFORNIA, 423**  
J and 604 Mission, San Francisco

#### \*Directory Publishers

**POLK R L & CO OF CALIFORNIA, 423**  
J and 604 Mission, San Francisco

#### \*Disc Wheels

**ALBRIGHT S S CO, 1300 U cor 13th, Tel**  
Main 709 (See back cover and page  
20)

#### Distributors

Craycroft Distributing Co 801 7th

#### \*Doors, Sash and Trim

**FRIEND & TERRY LUMBER CO, 1902**  
2d cor S, Tel Main 7200 (See right top  
lines and page 47)

#### \*Draperies

**BREUNER JOHN CO, 600-608 K, Tel**  
Main 4800 (See page 36)  
**CAPITAL FURNITURE MFG CO, 616 J,**  
Tel Capital 1223 (See page 35)  
**DUENSING HENRY G, 1716 L, Tel Main**  
6787

**HALE BROS, 825 K cor 9th, Tel Main**  
5100 (See right top lines)  
**WEINSTOCK, LUBIN & CO, 1120 K cor**  
12th, Tel Main 8200 (See left top  
lines)

#### \*Drawing Materials

**CROCKER H S & CO INC, 923 K, Tel**  
Main 264 (See page 4)

#### Dressmakers

Alexander Lucille Mrs 2830 C  
Allen Daisy Mrs 1620 P  
Betsey Mary Mrs 1628 Q  
Bishop M T Mrs 2825 J  
Bowers Edith Mrs 2112 10th  
Buell May Mrs 719½ K rm 210  
Craig M J Mrs 3855 J  
Cronin Mabel Mrs 1705 M  
Dalrymple Maud Mrs 712 J  
DeForest L M Mrs 1511 17th  
Fisher Ida Mrs 1827 H  
Foster A A Mrs 2318 P  
Franklin Lucille Mrs 4840 Folsom blvd  
Gasaway Edna 914 N Denver  
Gillen Marion E 2131 L  
Gillen Rose 2131 L  
Goulett M A Mrs 619b 18th  
Graft Victoria 3832 35th  
Haggerty Margt C 1621 P  
Hibbitt K G Mrs 2410 V  
Hippeli Frances T 1512 17th  
LeRoy Vermilion 2108 I  
Mar Edna Mrs 408 2d (Brook)  
Miller C E Mrs 4168 4th av  
Minden Belle Mrs 2523 Y  
Obenshain N F Mrs 3541 Folsom blvd

423 J Street  
**SILVIUS & SCHOENBACKLER**  
SPECIAL AND PRINTED FORMS  
Tel. Main 429

BOOK BINDERS  
PAPER RULERS  
BLANK BOOK MFRS.  
LOOSE LEAF AND CARD  
SYSTEMS



# PALACE LAUNDRY Quick Service - Good Work LINEN AND TOWEL SUPPLY

PHONE M. 13

A. O. (Jack) JOHNSON the Practical Laundryman

1300 R ST.

862

(1932) SACRAMENTO DIRECTORY CO'S

**FOLSON**

**Against  
Any  
Risk**

**Wright  
& Kimbrough  
817 J St.  
Main 832**

## Dressmakers—Contd

Pelsue M A Mrs 1822 M  
Ralph Eliz Mrs 3541 7th av  
Richardson Marie Mrs 504 40th  
Rohman Caroline Mrs 2630 J  
Seward Maud Mrs 3686 5th av  
Shuler Mamie 1622 N  
Stevenson Irene Mrs 2700 U  
Stortz Dollie 2546 Sloat way  
Taber F R Mrs 2025 E  
Taylor Loretta Mrs 1314 16th  
Toriumi Shin Mrs 407 N  
Wilson M M Mrs 2430 26th  
Yoshimoto Hisa Mrs 1314 3d  
Young Maude Mrs 3653 J

## Druggists—Retail

**AFFLECK A J PHARMACY**, 1008 10th,  
Tel Capital 606 (See front cover, right  
side lines and pages 31 and 45)  
Akahoshi Z 1316 4th  
**ALDRICH PHARMACY**, 2001 Del Paso  
Blvd, Tel Capital 3071, No Sac  
Allee Drug Co 500 K  
Anchor Drug Co 306 K and 1630 7th  
Avery E W 930 T  
Bone J G 3604 McKinley blvd  
Bonetti Albt 328 3d (Brook)  
**BOULEVARD PHARMACY**, 2030 H, Tel  
Main 41  
Bruch's Pharmacy 2405 21st  
**BURKE'S PHARMACY**, 2801 P, Tel Main  
706  
**CAPITAL PHARMACY**, 1930 16th, Tel  
Main 525  
**CASEY'S DRUG STORE**, 1111 11th, Tels  
Main 800, 801 and 2490  
**CENTRAL DRUG STORE INC**, 1000 J,  
Tel Main 598  
**CLARK'S DRUG STORE**, 2101 L, Tel  
Main 3939  
**COLONIAL HEIGHTS PHARMACY**,  
3900 Stockton Blvd, Tel Capital 800  
**CONLEY'S PRESCRIPTION PHAR-**  
**MACY**, 2986 35th cor 5th Av, Tel Main  
460  
Crown Drug Co 1331 J  
**CUSHMAN PHARMACY** (The Rexall  
Store) 1944 Stockton Blvd cor 36th,  
Tel Main 1954  
Davis W A 3230 Folsom blvd  
Donner Pharmacy 3706 Stockton blvd  
**FLETCHER'S PHARMACY**, 2728 J, Tels  
Main 3679 and 5204  
Flynn & Tarr 1125 11th  
**GOGINGS R E DRUG CO**, 904 J, Tel  
Main 1058  
Grey Pharmacy 401 K  
**HAMAI KAISHUNDO DRUG STORE**,  
331 M and 1230 4th, Tel Main 172  
Hesser C W 2800 T  
Higgs & Corlies Tavern Pharmacy 2801 M  
Homeland Pharmacy 1816 Y  
Hucke's Service Pharmacy 2999 Franklin  
blvd  
Hughes Gene Drug Stores Inc 2331 J  
Hunter W T 201 J  
Ishii Ichico 1401 4th  
**JAMES PHARMACY**, 2300 O, Tel Main  
3604  
Kauffman David 804 J  
Kauffman M G 311 K  
Knott A T 4755 J

Kolburgh T A 500 J  
Kolliker Drug Store 529 J  
McClish Drug Co 2800 35th  
**MEDICO - DENTAL PHARMACY**, 1125  
11th, Tels Capital 3040 and 3041  
Miki Yuzo 1217 4th  
Miyakawa S 1210 3d  
Nippon Drug Co 301 L  
North's Pharmacy 1823 Del Paso blvd  
No Sac  
Oak Park Drug Co 2900 35th  
Osada Clara Mrs 1230 6th  
Owl Drug Co 900 K  
Pacific Drug Co 200 K  
Paine's Drug Store 2660 Sacramento blvd  
Purcell D R 924 2d  
**QUIRIN PHARMACY**, 1925 J, Tel Main  
826  
Raney A L 3651 J  
Renz John 1600 J  
Rexall Store The 1944 Stockton blvd  
Reynolds Pharmacy 1236 J  
Rodda Bros 1800 M and 2700 24th  
**SAYRE PHARMACY**, 2800 35th, Tel Capi-  
tal 3311  
**SCHRAMM - JOHNSON DRUGS**, 719 K,  
Tel Capital 1710, 930 K, Tel Capital  
2486, 3839 J, Tel Main 7224, and 610  
K, Tel Capital 7100  
**SENATOR DRUG CO THE**, 1124 12th,  
Tel Main 6625  
**SWEET'S PHARMACY**, 531 12th cor F,  
Tel Main 3452, and 1601 F, Tel Main  
298  
**SYDENSTRICKER MARVIN**, 726 Alham-  
bra Blvd, Tel Main 167, 1431 10th, Tel  
Main 701, 2030 P, Tel Main 768  
Takemoto G 1223 3d  
Tomei Louis 1702 Y  
Trueworthy T D 3706 Stockton blvd  
**UPRIGHT'S DEPARTMENT STORE**,  
610 K, Tel Capital 7100 (See page 30)  
**WILLIS & MARTIN CO**, 1001 K, Tels  
Main 581 and 152  
Yabe Shunichi 324 M  
Yee R W 1120 7th

## Druggists—Wholesale

**McKESSON-KIRK-GEARY CO LTD**, 919-  
23 Front, Tel Main 491

## Druggists' Sundries

Blackwell E B 1413 J  
**McKESSON-KIRK-GEARY CO LTD**, 919-  
23 Front, Tel Main 491

## \*Drugs—Prescription

**AFFLECK A J PHARMACY**, 1008 10th,  
Tel Capital 606 (See front cover, right  
side lines and pages 31 and 45)

## Dry Goods—Retail

Abe Bros 1323 4th  
Baron C M 2805 J  
Bloom C H 3840 Stockton blvd  
Fassett's Emporium 2824 35th  
Gardiner R R 2911 35th  
Garfinkle H A 2800 J  
**HALE BROS**, 825 K cor 9th, Tel Main  
5100 (See right top lines)  
**HAYASHI M**, 1317 4th, Tel Main 2840-W  
Kubel Isadore 2912 35th  
Mahoney T J 1719 Del Paso blvd No Sac



# FRIEND & TERRY LUMBER CO.

Everything  
for the  
Builder

PHONE MAIN 7200

Est. 1853

J. H. Shepard, Mgr.

2D AND S STS.

CLASSIFIED BUSINESS DIRECTORY (1932)

863

Sakiyama N 301 M

Tong C C 409 J

Tozai Dry Goods Co 1214 4th

Tsuda Hikotaro 1423 4th

Tsuda I Co 300 L

UPRIGHT'S DEPARTMENT STORE, 610  
K, Tel Capital 7100 (See page 30)

WEINSTOCK, LUBIN & CO, 1120 K cor  
12th, Tel Main 8200 (See left top  
lines)

Yorozu Co Inc 1300 4th

Yoshiyama Masao 1226 4th

#### \*Dump Cars and Trucks

ALBRIGHT S S CO, 1300 U cor 13th,  
Tel Main 709 (See back cover and  
page 20)

#### \*Dump Trucks—Automobile

ALBRIGHT S S CO, 1300 U cor 13th, Tel  
Main 709 (See back cover and page  
20)

#### Dyers and Cleaners

BOYLE BROS, 1730 Y, Tels Capital 1776  
and 1777

Eaton's Cleaners & Dyers 2317 Y

Hageman L M 2500 J

OLD TAVERN CLEANERS, 1510 20th,  
Tel Main 5689

PALACE LAUNDRY, 1300 R, Tels Main  
13 and 14 (See left top lines and page  
45)

SPURGEON'S CLEANING & DYEING  
WORKS, 3200 Folsom Blvd, Tel Main  
3704

#### Egg Dealers—Wholesale

Harrison H E 319 12th

Nye & Nissen Inc 220 N 16th

POULTRY PRODUCERS OF CENTRAL  
CALIFORNIA, 430 Y, Tel Main 8091

#### \*Elastic Hosiery and Belts

BENJAMIN & RACKERBY, 917-919 10th,  
Tels Main 3644 and 3645 (See page  
52)

#### \*Electric Clothes Cleaners

McGINNIS F H, 1118 J, Tel Main 4673  
(See left side lines and page 32)

#### \*Electric Household Appliances

McGINNIS F H, 1118 J, Tel Main 4673  
(See left side lines and page 32)

#### \*Electric Ironers

McGINNIS F H, 1118 J, Tel Main 4673  
(See left side lines and page 32)

#### \*Electric Lamps

CENTRAL ELECTRICAL STUDIO, 2565  
Franklin Blvd, Tel Main 1840 (See  
back cover and page 31)

#### \*Electric Light Companies

GREAT WESTERN POWER CO OF  
CALIFORNIA, See Pacific Gas and  
Electric Co

PACIFIC GAS & ELECTRIC CO, 1100 K,  
Tel Main 7501

#### \*Electric Light Fixtures

CENTRAL ELECTRICAL STUDIO, 2565  
Franklin Blvd, Tel Main 1840 (See  
back cover and page 31)

#### \*Electric Motor Repairs

RELIABLE ELECTRIC WORKS, 1217  
7th, Tel Main 2523 (See page 32)

#### \*Electric Motors

RELIABLE ELECTRIC WORKS, 1217  
7th, Tel Main 2523 (See page 32)

#### \*Electric Ranges

BENNETT L H COMPANY LTD THE,  
Distributors General Electric "Hot  
Point" Ranges, 1212 Kay, Tel Main  
3118 (See right top lines and page 32)

#### \*Electric Refrigerators

BENNETT L H COMPANY LTD THE,  
Distributors General Electric Refrigera-  
tors, 1212 Kay, Tel Main 3118 (See  
right top lines and page 32)

FRIGIDAIRE SALES & SERVICE, 1009  
13th, Tel Main 7464

GENERAL ELECTRIC REFRIGERA-  
TORS, The L H Bennett Company  
Ltd, Distributors, 1212 Kay, Tel Main  
3118

HOBRECHT J C CO, 1020 J, Tel Main  
654 (See page 32)

#### \*Electric Signs

GOLDEN WEST HEATING CO, 3021 Y,  
Tel Main 2086 (See page 35)

#### \*Electric Washing Machines

McGINNIS F H, 1118 J, Tel Main 4673  
(See left side lines and page 32)

#### \*Electric Wiring

CENTRAL ELECTRICAL STUDIO, 2565  
Franklin Blvd, Tel Main 1840 (See  
back cover and page 31)

#### Electrical Contractors

Camp & French 1219 28th

Canon M P 2708 10th av

Capital Mfg & Repairing Co 1011 5th

Donley C S 1019 J

Foss G C 1720 8th

Hateley T J 1710 10th

HOBRECHT J C CO, 1020 J, Tel Main  
654 (See page 32)

LUPPEN & HAWLEY INC, 3126 J, Tel  
Capital 1700 (See page 53)

Murphy J O 1606 Del Paso blvd N Sac

Niebling W F 627 L

Poroshin Nicholas 2020 Y

Prudhomme Clifford 2620 5th av

Sacramento Motor Exchange 1101 Del  
Paso blvd No Sac

Sala John rear 2113 N

Spelbring C B 1906 N

Sterling Electrical Co 907 8th

Turner C E 907 Front

#### Electrical Equipment and Supplies— Dealers

CALIFORNIA MECHANICAL & ELEC-  
TRICAL ENGINEERING CO, 516  
12th, Tel Main 575

When in  
San Francisco  
Stop At

**HOTEL  
RAMONA**

174

Ellis St.

Near Powell

**SAN FRANCISCO**

QUIET

REFINED

HARMONI-  
OUS

EVERY  
ROOM  
WITH  
PRIVATE  
BATH





# PIONEER INSURANCE OFFICE

IF IT'S INSURANCE—WE WRITE IT!

**C. L. KATZENSTEIN & CO.—618 "J"**

864

(1932) SACRAMENTO DIRECTORY CO'S

COMMERCIAL, BRIEFS  
PUBLISHING, POSTERS

PRODUCERS OF THE OUTSTANDING  
CITY DIRECTORIES OF CENTRAL AND  
NORTHERN CALIFORNIA

**LARKIN PRINTING COMPANY**

TEL. MAIN 324

P. O. BOX 252

2211 K STREET

## Electrical Equipment and Supplies— Dealers—Contd

Carter C H 1817 8th  
**CENTRAL ELECTRICAL STUDIO, 2565**  
Franklin Blvd, Tel Main 1840 (See  
back cover and page 31)  
Elite Fixture Studio 2572 Sacramento  
blvd  
**HOBRECHT J C CO, 1020 J, Tel Main**  
654 (See page 32)  
Miller E M 1917 Del Paso blvd  
Ran Saml & Co Ltd 1011 J  
**RELIABLE ELECTRIC WORKS, 1217**  
7th, Tel Main 2523 (See page 32)  
Vogt W H & Co 827 J  
Westinghouse Electric Co 1107 9th R  
420

### \*Electricians

**CENTRAL ELECTRICAL STUDIO, 2565**  
Franklin Blvd, Tel Main 1840 (See  
back cover and page 31)

### Electrotypers and Stereotypers

**DOME ENGRAVING CO, 912 7th, Tel**  
Main 6370 (See left side lines and  
page 33)  
**MATTHIAS LOUIS W, 516 I, Tel Capi-**  
tal 3026

### Elevator Manufacturers

Otis Elevator Co 1506 J

### \*Embalmers

**CIPPA FRED T, 1501 28th, Tel Capital**  
1807 (See right top lines and page 33)  
**CITIZENS MORTUARY CO, 2231 J, Tel**  
Main 698 (See page 34)  
**GARLICK JAMES R, 2001-03 P, Tels**  
Capital 2580 and 2581  
**GORMLEY W F & SONS, 2015 M, Tels**  
Main 31 and 32 (See left top lines and  
page 34)  
**KLUMPP GEORGE L, 808 O, Tel Main**  
1751 (See page 34)  
**MILLER & SKELTON, 1015 20th, Tel**  
Main 186 (See right top lines and  
page 34)  
**NAUMAN HARRY A & SON, 2021 28th,**  
Tel Main 144 (See page 35)

### Embossers

**SILVIUS & SCHOENBACKLER, 423 J,**  
Tel Main 429 (See right side lines  
and page 26)

### \*Embossing Dies and Plates

**DOME ENGRAVING CO, 912 7th, Tel**  
Main 6370 (See left side lines and  
page 33)

### Embroidery, Hemstitching and Stamping

Carkeet Lola Mrs 414 21st  
Drago Chas 2006 28th  
Enos W H 810 J  
Fernandez Justa Mrs 3408 3d av  
Urban S M Mrs 2100 P  
Williams M E Mrs 2841 35th

## Employment Agencies

Barty Rose D 1006 4th R 215  
Big Three Employment Agency 918 2d  
Breslan J J 203 I  
Capital Employment Agency 918 2d  
Days Employment Agency 1001 2d  
Enterprise Employment Agency 1016 2d  
Free Employment Agency 1423 H  
Gilrain F J 129 K  
Liberty Employment Agency 907½ 2d  
Maritsas G D 207 J  
**MURRAY & READY, 1004 2d, Tel Main**  
3214  
National Employment Agency 926 2d  
Pacific Coast Labor Bureau 1014a 2d  
Sacramento County Nurses Registry  
2802 J  
Sacramento Employment Agency 1112 2d  
Sacramento Placement Bureau 1107 9th  
R 1026  
Salvation Army Employment Bureau 914  
2d  
Standard Employment Agency 1105 2d  
State Free Employment Bureau 1108 2d  
Superior Employment Agencies 1106 2d  
Western Labor Bureau Agency 128 J  
Wide Awake Employment Agency 910 2d

### \*Engine Repairs

**HANSEN MACHINE WORKS, 728 12th,**  
Tel Main 311 (See page 48)

### Engineers—Civil

Armstrong H A 1008 8th R 609  
Boyd J C 1005 8th R 406  
Gross J W 1107 9th R 1029  
Reynolds F H 1107 9th R 703  
Spink J E 1107 9th R 926  
Talbot F D 1107 9th R 614

### Engineers—Mechanical

Meister A R 220 N 16th

### Engineers—Mining

Woodward Fredk 1020 8th R 303

### Engravers—Card

**CROCKER H S & CO INC, 923 K, Tel**  
Main 264 (See page 4)  
**FLEMING CHAS N CO INC, 327-329 J,**  
Tels Main 7446 and 333 (See right  
side lines and page 54)

### Engravers—Jewelry

Poppenberg Arth 1104 9th R 216

### Engravers—Photo

Alta Engraving Co 1011½ 9th  
**DOME ENGRAVING CO, 912 7th, Tel**  
Main 6370 (See left side lines and  
page 33)  
**McCLATCHY JAS CO INC, 911-915 7th,**  
Tel Main 5000

### \*Escrows

**CAPITAL CITY TITLE CO, 914 7th, Tel**  
2424 (See right side lines and pages  
19 and 58)





# COMMERCIAL—HOUSEHOLD—APARTMENT

GENERAL  ELECTRIC

**Refrigerator**

1212 KAY STREET

The **L.H. Bennett Company,**  
DISTRIBUTOR

MAIN 3118



CLASSIFIED BUSINESS DIRECTORY (1932)

865

FIDELITY TITLE INSURANCE CO,  
913-915 8th, Tel Capital 2545 (See  
phone guide tab insert and page 19)

**Estates—Offices Of**  
Kendall W S Estate 910 5th

**\*Etchings—Zinc**  
DOME ENGRAVING CO, 912 7th, Tel  
Main 6370 (See left side lines and  
page 33)

**\*Experimental Machine Work**  
HANSEN MACHINE WORKS, 728 12th,  
Tel Main 311 (See page 48)

**Explosives—Manufacturers**  
Trojan Powder Co 1006 4th R 214

**Express Companies**  
RAILWAY EXPRESS AGENCY INC, 1 at  
5th, Tel Main 4380

**Expressing and Moving**  
(See also Trucking and Teaming)  
ACME TRANSFER & STORAGE CO, 900  
4th, Tel Main 888 (See back cover  
and page 50)

Boone's Transfer & Storage 2962 35th  
Boyd J M 2923 T  
Buckland E J 931½ 2d  
CAPITAL PARCEL DELIVERY CO, 711  
M, Tel Main 663 (See right side lines  
and page 52)

**ELECTRIC TRANSFER & STORAGE  
CO, 916-918 20th, Tel Main 23**

Ford & Harry 415 J  
Fuller O E 1915 J  
Globe Transfer & Storage Co 1811 6th  
Gregg E C 912 4th  
Land L W 918 5th  
Liberty Van Line 2114 K  
Martin Danl 913 2d  
Mason Reginald 1620 23d  
McLAUGHLIN DRAYING CO, 2221 5th,  
Tel Main 433

Miller Al 301 E El Camino av No Sac  
Morris M C 1516 Del Paso blvd No Sac  
Osborn Jack 1008 6th  
Peters Mott 1317 2d  
Senator Transfer & Storage Co 1621 E  
Senf H A 501 I  
Stepp F J 1816 Vallejo way  
Uhl W F 2507 W

**WESTERN VAN & STORAGE CO, 215  
12th, Tel Main 595**  
Wilkins C E 2900 R  
Wills S R 1003 10th

**\*Eye Glasses Duplicated by Mail**  
GLEIE HARRY E, 1016 8th, Tel Main  
423 (See backbone and page 51)

**\*Eye Glasses and Spectacles**  
DESCHLER'S, 1013 9th, Tel Main 170  
(See page 50)

**Fanning Mills**  
Sacramento Public Bean Cleaners 1600  
Front

**\*Fans—Electric**  
RELIABLE ELECTRIC WORKS, 1217  
7th, Tel Main 2523 (See page 32)

**\*Farm Lands**  
ARTZ, COOK & DREW INC, 813 J, Tel  
Main 16 (See right top lines and page  
54)  
BEN LEONARD CO INC, 815 J, Tel Main  
175 (See page 56)  
HICKMAN-COLEMAN CO INC, 812 J,  
Tel Main 8400 (See page 55)  
ROBERTSON-GOVAN CO, 819 J, Tel  
Main 5140 (See front cover, left top  
lines and pages 44 and 56)  
WRIGHT & KIMBROUGH, 817 J, Tel  
Main 832 (See left side lines and  
pages 44 and 57)

**Feed Dealers—Retail**  
Albers Bros Milling Co 1801 9th  
Eden H B 3750 Stockton blvd  
Epperson Feed & Fuel Co 6620 Folsom  
blvd  
Market Feed Store 1224 J  
North Sacramento Fuel & Feed Co 2441  
Rio Linda blvd No Sac  
SMITH F F & CO INC, 922 12th, Tel  
Main 673  
Stewart's Feed Mill 3030 N  
SUPERIOR FEED CO, 1917 Stockton  
Blvd, Tel Capital 6

**Feed Dealers—Wholesale**  
Perkins Grain & Milling Co 1802 14th

**Feed Mills**  
Phillips Milling Co 1531 Front

**Fertilizer Manufacturers**  
Lewis Nora Mrs 1916 10th

**\*Fertilizers**  
LAGOMARSINO F & SONS, 712 J, Tel  
Capital 2560

**\*Filing Cabinets**  
CROCKER H S & CO INC, 923 K, Tel  
Main 264 (See page 4)

**Finance Companies**  
American Plan Loan Co 721 L  
C I T Corp 1407 K  
COMMERCIAL CREDIT CO, 1104 16th,  
Tel Main 520  
Jacobs J J Investment Co 1500 K  
Moreland Finance Co 1007 7th R 309  
Pacific Finance Corp 926 J rm 718  
PEOPLES FINANCE & THRIFT CO,  
1015 9th, Tels Capital 2070-2071  
PRIVATE FINANCE CO, 305 Forum  
Bldg, 1107 9th, Tel Main 2246  
SAN JOAQUIN VALLEY SECURITIES  
CO, 301 Forum Bldg, 1107 9th, Tel  
Capital 6200  
Security Acceptance Co 1107 9th R 929

TITLE INSURANCE, ESCROWS  
914 7TH ST.

CAPITAL CITY TITLE COMPANY  
J. C. PALEN, Manager  
Affiliated with California Pacific Title & Trust Company  
TEL. CAPITAL 2424

Affiliations in Outside Counties  
SACRAMENTO



21st and Q  
Sacramento

# Home Milk Company

PASTEURIZED  
DAIRY PRODUCTS

TEL.  
CAPITAL  
2600

"Pasteurized Milk Is Safe Milk"

866

(1932) SACRAMENTO DIRECTORY CO'S



On Your Next  
Visit To  
San Francisco  
Stay at the

NEW

**HOTEL**

**ROOSEVELT**

JONES AT  
EDDY ST.

RATES

\$2 to \$2.50  
Single

\$3 to \$3.50  
Double

Garage Under  
Same Roof

Write For  
Illustrated  
Folder

### Financial Agents

ROBERTSON-GOVAN CO, 819 J, Tel  
Main 5140 (See front cover, left top  
lines and pages 44 and 56)

### \*Financing—Institutional

CLARY CECIL M CO, 620 California  
State Life Bldg, 926 J, Tel Main 7000

### Fire Apparatus and Supplies

ALBRIGHT S S CO, 1300 U cor 13th, Tel  
Main 709 (See back cover and page  
20)

### \*Fire Brick and Fire Clay

COWELL HENRY LIME & CEMENT  
CO, 509 I, Tel Main 1102 (See page  
26)

### \*Fir-Tex Building Insulation

DIAMOND MATCH CO THE, 2826 Q cor  
29th, Tels Main 274 and 275 (See left  
side lines and page 47)

### Fish Dealers—Retail

Ah Sam Co 912½ 3d  
California Fish Market 1417 4th  
CLAUSS & KRAUS INC, 1700 I, Tel  
Main 647 (See page 48)  
Hinode Co 1311 3d  
Hiroo M 300 M  
Inada Yoshimatsu 1219 3d  
Mizutani Matsu 327 M  
NEW CAPITAL FISH CO, 1117 3d, Tel  
Main 695 (See right side lines and  
page 33)  
Quong Tong Long & Co 911 3d  
Tanaka T 1130 3d  
Tsutsui M 1214 3d

### Fish Dealers—Wholesale

MEREDITH FISH CO, 116 I, Tels Main  
545 and 546  
NEW CAPITAL FISH CO, 1117 3d, Tel  
Main 695 (See right side lines and  
page 33)  
Tong Sung Co 916 3d

### Fish Hatcheries

Keowabara T 6507 Folsom blvd

### \*Fishing Tackle and Rods—Dealers

NEW CAPITAL FISH CO, 1117 3d, Tel  
Main 695 (See right side lines and  
page 33)

### Flavoring Extracts—Manufacturers

Hallifax Bros Co 1019 Front

### \*Floor Coverings

MASONITE, Cutter Mill & Lumber Co  
Ltd Agents, 1755 Stockton Blvd, Tels  
Main 6752 and Main 711

### \*Floor Tiling

CANNON & CO, North Sacramento at  
Ben Ali Subway, Tel Main 1225 (See  
page 28)

### \*Floor Wax Manufacturers

FULLER W P & CO, 1013 12th, Tel Main  
6890 (See backbone and page 51)

### Floors

Pierson A E 2416 J  
Sacramento Hardwood Floor Co 3956 U

### Florists—Retail

Belinge J H 1107 Alhambra blvd  
BELL CONSERVATORY CO, 2400 10th,  
Tels Main 380 and 381  
Corey Eliz Mrs 2921 Y  
EBEL MARK H, 2131 16th cor V, Tel  
Main 95  
MADDOX—FLOWERS, 1104 10th, Tel  
Capital 666  
Maru San Co 1221 4th  
McWilliams Georgia P 1111 U  
Nagata T K 1831 Y  
NAVLET THE FLORIST, 1130 10th, Tels  
Capital 187 and 188  
Oak Park Nursery 4024 2d av  
Old Dutch Nursery 2911 Y  
Redgate E C 1007 J  
Rossi G & Co 921 K  
Royal Florists 1209 3d  
SAN FRANCISCO FLORAL CO, 907 K,  
Tel Main 914  
SHAY HAROLD, 1127 K, Tels Main 2500  
and 8000  
WOODALL & LEHMAN, 2753 35th, Tel  
Capital 1227  
Wuttke Marguerite 1481 51st

### Florists—Wholesale

(See also Nurserymen)

CAMELLIA CITY NURSERY, Folsom  
Blvd cor 48th, Tel Capital 3776  
Newsom Co Inc 1314 8th  
Oakland Flower Shop 1328 7th

Flour Dealers—Wholesale and Brokers  
Sperry Flour Co 1722 7th

### Flour Mills

GLOBE GRAIN & MILLING CO, 1125 C,  
Tels Main 1045 and 1046

### Food Products—Prepared

Best Food Products 911 20th  
Calligori V L 2316 Y  
Kono Kachi 215 M  
Meda Bros 914 8th  
Sacramento Health Food Service 1224 J  
Sokomura Yumi 1411 4th  
STANDARD BRANDS OF CALIFORNIA  
(Coffee, Gelatine, Baking Powder)  
1300 S, Tel Main 422  
Umeyo & Co 903 Front

### \*Foreign Exchange

BANK OF AMERICA NATIONAL  
TRUST & SAVINGS ASSOCIATION  
(Oak Park Branch) 2778 Sacramento  
Blvd, Tel Capital 3200  
BANK OF AMERICA NATIONAL  
TRUST & SAVINGS ASSOCIATION  
(Sixth and K Branch) 530 K cor 6th,  
Tel Capital 3200



**BANK OF AMERICA NATIONAL TRUST & SAVINGS ASSOCIATION** (Twelfth and K Branch) 1200 K cor 12th, Tel Capital 3200  
**SUMITOMO BANK OF CALIFORNIA**, 400 L, Tel Main 1078

**Founders—Iron and Steel**

Berry's Foundry 1817 29th

**\*Foundry Coke**

**HANRAHAN-BURNS FUEL CO INC**, 1900 V cor 19th, Tels Main 4 and Main 717 (See opp Classified Coal and page 33)

**\*Frozen Dainties**

**CAPITAL DAIRY CO**, 1301 S cor 13th, Tel Capital 2300 (See front cover and page 29)

**PEERLESS ICE CREAM CO**, 1115-19 G, Tels Main 244 and 245

**Fruit Buyers, Packers and Shippers**

California Deciduous Fruit Co 1006 4th R 901

California Fruit Exchange 1006 4th R 601

**CALIFORNIA PACKING CORP**, Plant 11, 1721 C cor 17th, Tel Main 8547

California Packing Corp Plant 12 1600 2d Earl Fruit Co 1006 4th R 403

Gerrard S A Co 1107 9th R 732

Hynes J P Packing Co 1609 E Lambert Marketing Co 1107 9th R 537

Sacramento River Assn 1006 4th R 501

Sgobel & Day Inc 1107 9th R 806

Shibuya Fruit Co 1717 4th Simons & French Co Inc 1006 4th R 503

Stark Bros Co 806 K rm 601

**Fruit Dealers—Retail**

Ahew Walter 1000 2d

Alexopoulos Alex 1131 9th

Assimakis & Mitros 1118 9th

Barbarigon Nick 1525 Y

Black Frank 1200 8th

Chung Lee 1008 3d

Fong Hymn 929 7th

Kamilos & Co 1224-40 J

Kefalinos Dennis 1006 9th

Kroll D J 1520 16th

Lidekos Geo 802½ J

Ong Young 528 J

Takatsuki M T 1900 Stockton blvd

Talmos & Angelo 1107 Alhambra blvd

Tamaki Geo 200 N 16th

Taya S 1100 O

Velardi J E 1224 J

**Fruit Dealers—Wholesale and Brokers**

**NOJIRI FRUIT CO**, 220 N 16th, Tels Main 3757 and 3758

**\*Fruit Lands**

**ROBERTSON-GOVAN CO**, 819 J, Tel Main 5140 (See front cover, left top lines and pages 44 and 56)

**\*Fuel Dealers**

**CRYSTAL ICE & COLD STORAGE CO**, 1805 16th cor R, Tel Main 5391 (See page 40)

**HANRAHAN-BURNS FUEL CO INC**, 1900 V cor 19th, Tels Main 4 and Main 717 (See opp classified Coal and page 33)

**SUPERIOR LUMBER & FUEL CO**, 1900 S cor 19th, Tel Main 5440 (See page 47)

**\*Fuel Oil**

**ASSOCIATED OIL CO**, 806 K, Tel Main 8780 (See page 50)

**Funeral Directors**

**ANDREWS & GREILICH**, 1700 G, Tel Main 3794

**CIPPA FRED T**, 1501 28th, Tel Capital 1807 (See right top lines and page 33)

**CITIZENS MORTUARY CO**, 2231 J, Tel Main 698 (See page 34)

Clark Booth & Yardley 917 H

Daggett M S 506 O

**GARLICK JAMES R**, 2001-03 P, Tels Capital 2580 and 2581

**GORMLEY W F & SONS**, 2015 M, Tels Main 31 and 32 (See left top lines and page 34)

**KLUMPP GEORGE L**, 808 O, Tel Main 1751 (See page 34)

**MILLER & SKELTON**, 1015 20th, Tel Main 186 (See right top lines and page 34)

**NAUMAN HARRY A & SON**, 2021 28th, Tel Main 144 (See page 35)

**RYAN HENRY P**, 1017 15th, Tel Main 55

**Fur Dealers—Raw**

Pacific Fur & Wool Co 810 2d

Skinner E R 816 6th

**Fur Dealers and Furriers**

Beedle H C 1003 J

Benioff Fred 1125 L

**GLUCK "THE REAL FURRIER,"** 624-626 J, Tel Capital 2689

**GREEN'S FUR STORE**, 712 K, Tel Main 550

Greenberg Jacob 811 K

**Furnace Manufacturers**

**AHL FRANK Z SHEET METAL WORKS**, 1613-15 21st, Tel Main 3800 (See page 58)

**GOLDEN WEST HEATING CO**, 3021 Y, Tel Main 2086 (See page 35)

**Furnaces and Furnace Repairs—Dealers**

Holland Furnace Co 1318 J

**WAGNER'S SHEET METAL WORKS**, 2900 M, Tel Main 4252

**Furnished Rooms**

Ace Rooms 1007½ 3d

Aetna Rooms 1008 17th

Alaska Hotel 200½ K

Alberta Rooms 1010½ J

Alexander Inn 1617 17th

**O. F. BROWN** HOUSE MOVER AND DREDGER  
BEST EQUIPPED IN STATE  
5141 15th AVENUE, COR. 52d STREET :: TEL. CAP. 2227

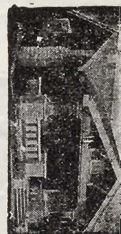



# MASON'S LAUNDRY

MRS. FRED MASON, Prop.  
BEST WORK IN CITY

21ST AND O STREETS

TELEPHONE MAIN 211

868

(1932) SACRAMENTO DIRECTORY CO'S

## Furnished Rooms—Contd

Alma Rooms 1123½ 3d  
Alonzo Maude Mrs 621½ J  
Ambassador Hotel 304½ J  
Anchor Hotel 308 J  
Ansonia Rooms 1011½ 5th  
Arcade Annex 124 J  
Arcade Rooms 1006½ 2d  
Argonaut Rooms 206½ K  
Armstrong Marjorie Mrs 1009½ 9th  
Athens Hotel 910 2d  
Avery Rooms 1206½ 5th  
Avon Rooms 506½ J  
Baker E R Mrs 1016 N  
Baldwin Viola Mrs 1024 N  
Bartlett Violet 511½ J  
Bay Hotel 521½ K  
Bell W H 323 Elizabeth (Brodk)  
Belmont Rooms 121 J  
Berkeley Hotel 416½ J  
Bertus Rooms 300½ K  
Bijou Rooms 407½ K  
Biltmore Rooms 1014½ 3d  
Bishu Hotel 310 M  
Boston Rooms 1009½ 3d  
Bronx Rooms 302½ J  
Burbank Rooms 409½ J  
Busy Bee Rooms 214½ J  
Butler Alice Mrs 1227 L  
Capital Rooms 425½ J  
Carson Betty 308½ K  
Center Hotel 420½ M  
Charleston Rooms 303½ J  
Chicago Hotel 1022 2d  
Chitose Hotel 1307 3d  
Christie W L 1423 8th  
City Hotel 309½ K  
Clark Hotel 1016½ 5th  
Clarkston Rooms 315½ J  
Coleman Robt 1914 4th  
Columbia Rooms 306½ K  
Colusa Rooming House 1108 4th  
Cook Mina Mrs 811 H  
Cosmo Rooms 128½ K  
Cove Rooms 420½ J  
Cozy Rooms 309½ J  
Crystal Rooms 409½ K  
Cupps L J Mrs 1331 L  
Dallas Rooms 218½ K  
Davis E J Mrs 411 K  
Del Monte Hotel 118 I  
Del Rio Hotel 1214 K  
DeLuxe Rooms 1017½ 2d  
Denver Rooms 1113½ 3d  
Devine J H 724½ K  
Diamond Hotel 227 J  
Diana Rooms 719½ J  
Dover Rooms 404½ J  
Dreamland Rooms 919½ 6th  
Eagle Hotel 1210½ 3d  
Eastern Hotel 1118 3d  
Ebner Hotel 116 K  
Eclipse Rooms 821½ J  
El Dora Rooms 920½ J  
Elite Hotel 504½ J  
Elkdome Rooms 824 J  
Elwood Rooms 527½ K  
Empire Hotel 122½ K  
Fairmont Hotel 1206 6th  
Fansler Flora Mrs 1708 J

Frisco Roomes 1022½ 3d  
Fujimi Hotel 317a M  
Fujita M 510½ J  
Fujita S 516 M  
Fukuokaya House 1406 4th  
Gaa C F 1312½ K  
Golden Gate Hotel 522½ J  
Golden Hotel 1203½ 3d  
Golden West Hotel 1024 4th  
Grand Hotel 1207½ 3d  
Gulley Lillian Mrs 1715 K  
Haney Wm 128½ J and 1515 4th  
Hansen C M Mrs 506½ K  
Harvey Hotel 903½ 2d  
Hayward Rooms 1023½ 3d  
Helvetia Hotel 812½ J  
Herald Hotel 421½ J  
Higuchi Toshio 626½ Q  
Hokka Hotel 1323 4th  
Holly Rooms 613½ J  
Hollywood Rooms 603½ J  
Hotel Arlton 1012½ 9th  
Hotel Bachelor 527½ J  
Hotel Central 522½ K  
Hotel Eenterprise 914 2d  
Hotel Espanol 114 J  
Hotel Fillmore 1019 6th  
Hotel Flagstone 708½ K  
Hotel Flint 913½ K  
Hotel Ford 422½ K  
Hotel Fox 920½ 5th  
Hotel Granada 718½ J  
Hotel Hayes 1206½ 3d  
Hotel Higoya 1222½ 3d  
Hotel Hosokawa 308 M  
Hotel Kay 1010½ 10th  
Hotel Lindy 411½ J  
Hotel Lion 327 L  
Hotel Lloyd 804½ K  
Hotel Naniwa 1210 4th  
Hotel Nichibei 316½ M  
Hotel Okayama 426 M  
Hotel Orben 1415 J  
Hotel Raleigh 316½ K  
Hotel Rover 226½ K  
Hotel Shikishima 322 M  
Hotel Sierra 1106 5th  
Hotel Stewart 1012 6th  
Hotel White 222 K  
Howard Rooms 428½ L  
Humboldt Rooms 1029 2d  
Ideal Rooms 401½ J  
Ingalls Kate R 716 G  
International Hotel 322½ K  
Italia Hotel 113½ I  
Iwakuniya Rooms 415 O  
Jackson Rooms 405½ K  
Japonia S 219 I  
Jaquith W E 1421 9th  
Jay Rooms 314½ J  
Johnson Anna Mrs 1017 I  
Jones Agnes 509½ J  
Jones Julia 1024½ 3d  
Kahara Y 1123½ 5th  
King Rooms 410½ J  
Kobashi T 1128 3d  
Lawrence Lena 1527 4th  
Leroy Rooms 1025 3d  
Liberty Rooms 919½ 2d  
Lincoln Hotel 1306½ 4th



**DOME**  
**ENGRAVING**

**CUTS**

**912 7<sup>TH</sup>**  
**SACTO.**



# ALL LINES OF INSURANCE WRITTEN

CLASSIFIED BUSINESS DIRECTORY (1932)

869

Lincoln Rooms 827½ 2d  
 Lion Hotel 513½ K  
 Logan E A Mrs 501 M  
 Loraine Rooms 517½ J  
 Lucky Hotel 225½ L  
 Mark Twain Hotel 1316 I  
 Mashikiya Hotel 1221 3d  
 Metropolitan Hotel 427½ K  
 Mint Rooms 226½ J  
 Modern Hotel 1116½ 5th  
 Moore H B Mrs 2620 J  
 Morimitsu F 217 I  
 Moroni Attilio 519½ K  
 Nagatogawa Tokedo 1010½ 3d  
 Nakahra G 509 M  
 Nakamura Kan 414 L  
 Neva Rooms 1208½ J  
 Nevada Rooms 1113½ 2d  
 New Orleans Rooms 315½ K  
 Nippon Rooms 1227½ 4th  
 O K Hotel 1019½ 4th  
 Oakland Rooms 1115½ 2d  
 Odeon Hotel 1022½ 5th  
 Ogata Kiyotake 1411 4th  
 Okomoto K 412½ L  
 Optimo Rooms 417½ K  
 Oregon Rooms 1008½ 7th  
 Orite Roy 222 L  
 Osaki M 1009 5th  
 O'Sullivan Thos 826 2d  
 Ota Kizo 504½ K  
 Oxford Rooms 316½ J  
 Pacific Hotel 406 M  
 Palace Hotel 927 2d  
 Palace Rooms 1112½ 3d  
 Palm Hotel 319½ K  
 Panama Rooms 520 M  
 Pardi Fred 200½ L  
 Pereira Ila 703½ J  
 Pierson M E Mrs 1014 N  
 Plaza Rooms 916½ J  
 Porter W H 1900 3d  
 Portland Rooms 413½ J  
 Queen Rooms 1110½ 2d  
 Radio Rooms 1021½ 4th  
 Ray Rooms 412½ J  
 Redding Hotel 314½ K  
 Reed LeRoy 418 L  
 Reno Rooms 1117½ 2d  
 Rex Rooms 1015½ 8th  
 Rhodes M I Mrs 521½ L  
 Rialto Rooms 423½ K  
 Rio Hotel 528½ J  
 Roma Hotel 928 2d  
 Rose Hotel 1205 4th  
 Rose Rooms 328½ I  
 Ross Hotel 212½ K  
 Royal Rooms 1005½ 2d  
 St Claire House 228½ K  
 St George Hotel 1007½ 4th  
 St Nicholas Hotel 1118½ 4th  
 Salles A B Mrs 810½ J  
 Salvation Army Enterprise Annex 115 K  
 Savoy Hotel 422½ J  
 Schultz Lillian Mrs 1909 J  
 Schwander Rita Mrs 531 T  
 Scott Eva Mrs 1237 O  
 Seabridge D A Mrs 827 7th  
 Sentinel Hotel 1014½ 10th  
 Shasta House 111½ K

Shijo Y 427½ L  
 Shimada Y 1005½ 5th  
 Simonds Roy 926½ 6th  
 Simonson M C Mrs 1004½ J  
 Smith Sarah Mrs 2003 28th  
 Spokane Rooms 417½ J  
 Squirrel Inn Rooms 224 J  
 Stahl A M 730 N  
 Standard Rooms 619½ J  
 Star Hotel 1018½ 3d  
 State Rooms 430 M  
 Stone H H 1115 O  
 Stone Sadie Mrs 115½ K  
 Strand Rooms 220½ J  
 Sun Hotel 328½ K  
 Sunset Rooms 1111½ 3d  
 Swiss Rooms 911½ 2d  
 Tell Wm Rooms 317½ J  
 Transient Rooms 208½ L  
 Tremont Hotel 913½ 2d  
 Truckee Rooms 403½ K  
 Turquoise Rooms 1007½ J  
 Union Hotel 1024½ 2d  
 Utah Rooms 327½ K  
 Valencia Rooms 229½ K  
 Vogel Lillian 212 L  
 Wah Young 213 I  
 Waldorf Rooms 1006½ 9th  
 Washington Hotel 1013½ 3d  
 Watanabe Masao 217 M  
 Welcome Hotel 221 J  
 West End Rooms 405½ J  
 Western Hotel 215 K  
 Westwood Rooms 228½ J  
 Wheel Hotel 118 J  
 Wilbur Hotel 512½ J  
 Williams Dollie 618½ K  
 Wilson Rooms 605½ J  
 Y A Rooms 1117a 3d

### Furniture Dealers—Retail

**ALVEN MERCANTILE CO**, 1127 J, Tel Capital 1533  
 Benson Albt 2600 J  
 Berman Morris 1312 J  
**BREUNER JOHN CO**, 600-608 K, Tel Main 4800 (See page 36)  
**EASTERN OUTFITTING CO**, 1112-14-16 J, Tel Main 1024  
 Genant J W Mrs 314 J  
 Goodman Bros 440 2d (Brodk)  
 Hafer Alf 729 J  
**HALE BROS**, 825 K cor 9th, Tel Main 5100 (See right top lines)  
 Leachman's Furniture Co 1417 Del Paso blvd No Sac  
 Locke G W & Son 318-20 J  
**O K FURNITURE CO**, 424-26-28 L, Tel Main 4670  
 Oak Park Furniture Co 2970 35th  
 Osaki K 522 L  
 Patterson T G 425 J  
 Samoville Furniture Co 908 8th  
 Sample Furniture Co 1209 Front  
 Slater H S 1128 J  
 Stewart W W 1406 J  
 Taber R D 1017 Del Paso blvd No Sac  
**UPRIGHT'S DEPARTMENT STORE**, 610 K, Tel Capital 7100 (See page 30)



1117 THIRD ST.

Fishing Tackle and Bait of All Kinds

TEL. MAIN 695

# NEW CAPITAL FISH CO.

## FRESH FISH AND OYSTERS



# REALTORS

—Selling  
—Leasing  
—Building

—Renting  
—Loans  
—Notary Public



# INSURANCE

—Fire —Compensation —Auto  
—Burglary —Liability —Health  
—Marine —Accident —Glass

870

(1932) SACRAMENTO DIRECTORY CO'S



## Lumber

### Capital Lumber Co.

S. LINDROTH  
S. JOHNSON

P. O. Box  
1176

37th and R  
Streets  
Sacramento  
California

Tel. Main  
1586-1587

**Furniture Dealers—Retail—Contd**  
WEINSTOCK, LUBIN & CO, 1120 K cor  
12th, Tel Main 8200 (See left top  
lines)

Wilson R E 1024 J  
Wilson's Furniture Exchange 1208 J

**Furniture Dealers—Second Hand**  
Buch Alois 2665 Sacramento blvd  
Corcoran D H 1115 7th  
DeFord T A 3550 Stockton blvd  
Fields J J 214 12th St rd  
Gregory Chas 706 19th  
Harkins F B 345 12th St rd  
Johnston S F 4449 Franklin blvd  
Muller Carl 524 L  
Pugh R D 919 8th  
Rull Bros 1017 J  
Silver Harry 229 J  
Stearns C J 525 L  
Viratos Margt 1228 K  
Watson J J 621 J  
Watson J J 1420 Del Paso blvd No Sac  
Weinstock Lubin & Co 1810 9th

**Furniture Dealers—Wholesale**  
Peck & Hills Furniture 1801 21st

**Furniture Manufacturers**  
Bouillion & Son 2419 2d av  
CAPITAL FURNITURE MFG CO, 616 J,  
Tel Capital 1223 (See page 35)  
Royal Chesterfield Mfg Co 1021 J  
Sacramento Chesterfield Mfg Co 1030 J

**Furniture Repairers**  
(See also Upholsterers)  
Marincovich A F rear 1316 N  
Swearingen W H 123 Douglas av No Sac

\*Galvanized Iron  
DIAMOND MATCH CO THE, 2826 Q cor  
29th, Tels Main 274 and 275 (See left  
side lines and page 47)

\*Garage Equipment  
FRANKLIN W C MACHINERY CO, 1910  
Q, Tel Main 4020 (See page 48)

\*Garages  
UNION GARAGE, 1108-1118 I, Tels Capital  
3140 and 3141

\*Gas Companies  
PACIFIC GAS & ELECTRIC CO, 1100 K,  
Tel Main 7501

\*Gasoline  
ASSOCIATED OIL CO, 806 K, Tel Main  
8780 (See page 50)  
RICHFIELD OIL COMPANY, 917-919  
11th, Tels Capital 1940, 1941, 1942 and  
1943

Gasoline and Oil Service Stations  
AL'S SERVICE STATION, 806-14 8th,  
Tel Capital 1694  
Alderson S C 1200 7th  
Allen J L 923 Del Paso blvd No Sac  
Allen R W 1130 21st  
Armstrong & Pearkes 2871 Sacramento  
blvd

Ashworth L E 1601 I  
Baker Service Station 2000 Stockton blvd  
BALL PARK SUPER SERVICE STA-  
TION, 1103 Y cor 11th, Tel Main 1978

Basich Gannra 4446 Franklin blvd  
Beard C R 400 I  
Beckwith J L 2428 21st  
Beilby & Foster 3030 M  
Bennett Patk 3000 M  
Best A R 1828 Y  
Bingham R A 4801 J  
Bird R W 300 E El Camino No Sac  
Bittick Willie 2300 Stockton blvd  
Blasier W J 1528 S  
Borge Jack 2200 Del Paso blvd No Sac  
Bowman Bros 1235 L  
Boyle J C 2835 Franklin blvd 2900 Free-  
port blvd 3031 P 2800 S 1237 Y  
Bradford E E 1629 21st  
Branscombe & Boxler 3100 Folsom blvd  
Breece A O 2500 Sacramento blvd  
Brewer & Killick 2517 30th  
Brown H N 2101 M  
C & M Service Station 800 Alhambra  
blvd

Chargin M L 3300 C  
Chase & Lilly 631 H  
Coomes B J 3901 Sacramento blvd  
Costa Anthony 4325 12th av  
Coyle Bros 1830 L  
Craig G B 900 13th and 2431 Y  
Creiss J D 1601 Y  
Criss Bros 2100 Del Paso blvd No Sac  
Davenport & Boyd 3400 Stockton blvd  
Derdowski P P 1201 Del Paso blvd No Sac  
Desenfans Bros 3031 J  
DICK'S E & F SERVICE, 2401 Castro  
Way cor 24th, Tel Main 9874

Doyle Bros 4701 H  
Drew J H 2799 Sacramento blvd  
DuFrene H A 3031 Y  
Elam B B 3800 J  
Figaro W R 1801 Y  
FISHER SUPER SERVICE STATION,  
3574 McKinley Blvd, Tel Main 9237

FRAGA BROS, 501 T, Tel Main 2918  
Frances & Ferrari 2100 L  
Fraser G L 1525 2d  
Fraser Wallace 730 5th (Brodk)  
Frees G B 3901 Freeport blvd  
Fuhrer & Mortimore 3030 J  
Fuller A B 3331 Folsom blvd  
Gailey R A 2101 10th av  
Garabini & Macchiavella 600 Q  
General Petroleum Corp 1401 9th and  
1401 16th

Gerig C W 1102 21st  
Gilevich Bros 2300 J  
GILT EDGE SERVICE STATION, 1101  
S, Tel Main 196

Green Ulmer 1930 P  
Griset Edwin 3211 Riverside blvd  
Hagglund W C 3001 P  
Halse S P 3450 C  
Haisted Service Station 1401 Del Paso  
blvd No Sac  
Harlis P B 831 N  
Haugstrup Saml 4349 Stockton blvd  
Henvis O L & L L 3440 24th  
Hicks J V 1631 J  
Hill Steph 2401 Y  
Hinkle & Lackstrom 3641 Folsom blvd



# MILLER & SKELTON FUNERAL DIRECTORS

1015 20th STREET

SACRAMENTO

PHONE MAIN 186

CLASSIFIED BUSINESS DIRECTORY (1932)

871

Hoffman A A 1816 30th  
Howlett G T 4001 Stockton blvd  
Hulbert F E 2634 Stockton blvd  
Hunter R G 2438 Rio Linda blvd No Sac  
Imfeld J J jr 3118 Freeport blvd  
J & J Service 301 12th  
Jacques C A 1531 P  
Jennings Chas 1130 2d  
Jones O G 1417 23d  
Kaiser Jack 1741 Stockton blvd  
Kilborn D W 2801 L  
King K B 1600 6th  
King T J 2000 I  
Lawrence Robt 200 E El Camino No Sac  
Magovac John 127 12th st rd  
Mainburg H L 1880 Stockton blvd  
Mathes G L 218 N 16th  
McDonell C S 901 P  
McGeary R J 2501 21st  
McKay C W 1500 Del Paso blvd No Sac  
Mee H L 730 H  
Mitchell Bros 1501 P  
Mitchell P E 1731 J  
Moddison H C 5540 H  
Moody G E 2301 Y  
Murchie Frank 118 L  
Nardinelli Henry 129 M  
Niebuhr K E 1430 10th  
Nomura H H 1316 3d  
O'Neil Bros 1301 L and 401 16th  
Orsi Jos 3849 Freeport blvd  
Parkinson Floyd 1900 Stockton blvd  
Parks & Morgan 631 16th  
Patchen R L 1604 Del Paso blvd No Sac  
Phillips C V 1201 I  
Phogmartin L W 615 N 16th  
Raffetto Estro 5300 Folsom blvd  
Raiche Al 1025 16th  
Rankin H L 1731 S and 201 12th st rd  
Rankin W P 1701 S  
Rausch & Bartoli 1600 Y  
Ray C V 301 Elizabeth (Brodk)  
Richards L M junction 12th st rd and N 16th  
Riggs T F 901 S  
RINEER'S SERVICE STATION, 1900 Y, Tel Main 9608  
Rogers Chas 4451 Franklin blvd  
Roos L W 4200 H  
RUSSELL & KOPP, 3100 J, Tel Main 8375  
Ryan J B 1126 W  
Sakamoto & Wadahara 1430 9th  
Sanders L E 4400 Franklin blvd  
Sandon W E 1531 Folsom blvd  
Saunders A H 301 16th  
Schraedler A T 2615 Sacramento blvd  
Schierts Peter 2901 Sacramento blvd  
Scott H I 2801 Y  
Seros Gus 2320 Del Paso blvd No Sac  
Sharp & Gable 3870 8th av  
Shaw A V 131 12th st rd  
Shell Service Inc 1600 H 2031 and 3672 J 1431 L 2805 Sacramento blvd 1941 Stockton blvd 430 12th  
Shoemaker E A 1731 Del Paso blvd No Sac  
Silva A J 501 Q  
SMITH BROS, 4925 J, Tel Main 10466  
Smith D B 520 5th (Brodk)  
Smith E A 2301 F  
Smith R E 2109 Y

Sparks A V 3077 33d  
Spitzer C W 1117 12th  
Standard Stations Inc office 926 J rm 519 sta 1200 Alhambra blvd 1531 E 2000 H 531 and 1000 I 3901 J 501 and 3030 L 1801 Stockton blvd 901 Y 300 12th 2231 16th 2701 21st  
STANSBERRY WM A "STAN," 2030 9th cor U, Tel Main 3538  
Stewart Gilbert 115 E El Camino No Sac  
Stewart & Parks 3000 L  
Sturges Spec 931 H  
Sunahara O 225 M  
Swasey H W 4001 12th av  
Treichler H D 801 Del Paso blvd No Sac  
Turcotte Jos 500 16th  
TURK'S SERVICE STATION, 900 Del Paso Blvd, No Sac  
Twilling G J 800 M  
Twilling Henry 917 13th  
Union Gasoline Stations Inc 1531 Y 1830 21st 2d cor M 500 12th 601 L 1000 P 1130 11th 1300 16th  
Van Amburg S J 903 Del Paso blvd No Sac  
Vennewitz R H 4801 Folsom blvd  
Ward & Holland 801 12th  
Weingart Wm 2500 Franklin blvd  
WENTWORTH & SHORE, 3945 Stockton Blvd, Tel Main 7277  
White J C 3031 H  
Whitney G W 401 E El Camino No Sac  
Wilcox W A 430 12th st rd  
Wilson L D 2796 21st  
Winters J E 831 Y  
Woodlake Service Station 1212 Del Paso blvd No Sac  
Wright L W 1235 Alhambra blvd  
Yates G R 6441 Folsom blvd  
Ziegler J O 1628 K

#### \*Gear Cutting

HANSEN MACHINE WORKS, 728 12th, Tel Main 311 (See page 48)

#### General Merchandise—Retail

Army & Outing Store 1214 J  
Beale Geo 301 Ann (Brodk)  
Garfinkle H A 2003 Del Paso blvd No Sac  
Haf Hing Lung Co 316 I  
On Wing & Co 210½ I  
Quong Ying Chong Co 312 I  
Quong Yuen Lung Co 224½ I  
Sing Lee Co 312½ I  
Suey On Chong Co 226 I  
Sun Yee Yuen Tang Kee Co 212 I  
Tai Fung Co 215 I  
Wah Sun Co 911½ 4th  
Wing Mow Long Co 221 I  
Yick Chong Co 306 I

#### Gift Shops

(See also Art Goods and Bric-A-Brac)  
Bender Mary V 1125 12th  
BREUNER JOHN CO, 600-608 K, Tel Main 4800 (See page 36)  
HALE BROS, 825 K cor 9th, Tel Main 5100 (See right top lines)  
Land Irma 2308 J  
Marsh M R 822 O  
Protzman H O 1024 12th

919 12th

CREDIT REPORTS - COLLECTIONS SYSTEMS

Main 6790



## SACRAMENTO'S FINEST DEPARTMENT STORE

872

(1932) SACRAMENTO DIRECTORY CO'S

**COMMERCIAL, BRIEFS,  
PUBLISHING, POSTERS**  
 PRODUCERS OF THE OUTSTANDING  
 CITY DIRECTORIES OF CENTRAL AND  
 NORTHERN CALIFORNIA

**LARKIN PRINTING COMPANY**  
 TEL. MAIN 324  
 P. O. BOX 252  
 2211 K STREET

**Gift Shops—Contd**

Walsh M M Mrs 1016 N  
**WEINSTOCK, LUBIN & CO**, 1120 K cor  
 12th, Tel Main 8200 (See left top  
 lines)

**Glass Dealers—Stained and Leaded**  
 Sacramento Art Glass Works 1610 J

**Glass Dealers—Window and Plate**  
 American Glass & Glazing Co 1416 J  
 Cain T E 2416 J  
**FULLER W P & CO**, 1013 12th, Tel Main  
 6890 (See backbone and page 51)

**\*Goggles**  
**GLEIE HARRY E**, 1016 8th, Tel Main 423  
 (See backbone and page 51)

**Golf Clubs and Courses**  
 Land Wm Golf Course (municipal) Wm  
 Land Park Freeport blvd nr 13th av  
 Sacramento Golf Club Wm Land Park  
 Freeport blvd nr 13th av

**Grain Dealers and Traders**  
 Donaldson E S 1301 Front  
 Old Pioneer Mill Warehouse Co Front  
 cor G

**Granite and Marble Workers**  
 (See also Monumental Work)  
**CARLAW BROS**, 1000 R cor 10th, Tel  
 Main 3918-J (See inside back cover)

**\*Grape Stakes**  
**FRIEND & TERRY LUMBER CO**, 1902  
 2d cor S, Tel Main 7200 (See right  
 top lines and page 47)

**\*Gravel Dealers**  
**PACIFIC COAST AGGREGATES INC**,  
 16th and A St, Tel Main 1364, Plant  
 Tel Main 895

**\*Grinding—Crank Shaft and Cylinder**  
**CAPITAL MACHINE WORKS**, 1606 D,  
 Tel Main 1682

**Grinding and Sharpening**  
 Grebitus J B & Son 1827 19th  
 Jorstad Nils 911½ K

**Grocers—Retail**  
 Adams O V 3555 22d av  
 Ahamnos Bros 600 L  
 Aki Co Inc 1130 4th  
 Anastasio J N 700 P  
 Anastasion Geo 400 O  
 Anderson Jessie Mrs 1531 F  
 Anderson & Sullivan 4300 8th av  
 Arata Bros 2732-62 34th 3160 Folsom blvd  
 1823 16th and 2101 Del Paso blvd No  
 Sac  
 Argante G B 4411 4th av  
 Athan Camille Mrs rear 1311 P  
 Bacchi G E 1915 E  
 Ball R D 3984 2d av  
 Bauquier J J 3077 Freeport blvd  
 Beale Frank 2231 10th  
 Beere G P 1915 48th  
 Bennett G H 1600 G  
 Bennetts W L 1831 F

Ben Ong Jim 3040 33d  
 Bethel F E 2686 Franklin blvd  
**BLACK'S PACKAGE CO**, 1700 J, Tel  
 Main 577  
**BORN BROS**, 2730 J, Tel Capital 1610  
 Bouillon Gus 1700 Q  
 Bousliman Bros 2016 Del Paso blvd No  
 Sac  
 Bradley Dora Mrs 3905 Sacramento blvd  
 Braziel Elmer 5450 14th av  
 Brazill J B 1030 Del Paso blvd No Sac  
 Brown W L 5200 Folsom blvd  
 Brummal W H 2830 E  
 Buford & Son 3901 Stockton blvd  
 Capital Cash Grocery 431 16th  
 Carabatch John 1131 P  
 Carabatch Philip 2300 P  
 Cardinal Grocery Stores 2300 F 1224 J  
 2331 N 3832 Stockton blvd 2730 Y 264;  
 18th  
 Carvalho Adelino 3225 Sacramento blvd  
 Cerruti Peter 1530 9th  
 Chan Yet Wing 730 M  
 Cioffi Jos 626 Q  
 Claibornes O C 1529 28th  
 Clinton D C 3601 20th av  
 Cooper F H 2000 M  
 Cox W M 1331 F  
 Creason P A 1611½ X  
 Crown A L 1330 16th  
 Dale L A 2330 N  
 Davidson G C 1616 25th  
 Davis G B 1501 E  
 Davis H G 817 E  
 Davis J W 625 N 16th  
 Davis W E 1631 F  
 Deason A E 2547 Sacramento blvd  
 DeCosta F C 3000 4th av  
 DeCosta & Braun 4601 H  
 Defazio Antone 5859 5th av  
 Defazio Louis 4900 J  
 DePaul Henry 3348 S  
 DePaul & Sons 3200 W  
 Devine J E 2382 Sutterville rd  
 Dewey J H 3031 D  
 Deyo J F 701 7th  
 Difuntorum Theodoro 317 M  
 Digardi Antonio 2227 10th  
 Dillon Bertha Mrs 3912 4th av  
 Doi P S 1107 3d  
 Domich Jos 4757 J  
 Dong Stanley 4428 Stockton blvd  
 Donovan Dennis 2316 21st  
 Dosch C F 718 J  
 Douglas F M 2125 J  
 Drane A A Mrs 2500 San Jose way  
 Dunphy J L 1003 E  
 Eames H H 1800 L  
 Economic Food Co 3271 Folsom blvd 1100  
 G 3655 and 4766 J 2616 Y 500 10th  
 Egle Ernestine Mrs 1714 9th  
 Eichner Julia Mrs 4402 Stockton blvd  
 Elmhurst Cash Market 4905 U  
 Enkoji Hisagoro 230 M  
 Enos A N 1500 Q  
 Eplett A H 1930 30th  
 Ervin G H 431 14th  
 Farber J H 420 J  
 Farley L A 725 E  
 Farmer Robt 605 15th  
 Fatur John 2620 T  
 Fava Bonaventure 316 6th (Brodk)  
 Feldhusen Henry 1418 9th



# Fred T. Cippa

NEW FUNERAL HOME

1501 28th

Tel. Cap. 1807

CLASSIFIED BUSINESS DIRECTORY (1932)

873

Filipi Saml 1900 P  
Flesher's Market 225 12th st rd  
Fong Harry 312 12th st rd  
Ford J M 2400 O  
Francesconi & Son 1931 3d  
Fuchs John 4330 14th av  
Fujimoto M 811 7th  
Fijishige H 1329 4th  
Fulton Market 400 and 530 M  
Funahashi G Co 1209 4th  
Gabielli Rinaldo 5217 Folsom blvd  
Garfield W P 5311 Santa Rosa av  
Garibaldi Harry 1901 N  
Gentner Jos 1626 18th  
George G M Mrs 221 Ann (Brodk)  
George J A 2001 J  
Ghelfi P M 917 P  
Gianopolos Frank 2213 Del Paso blvd No  
Sac  
Giles C M 2901 E  
Gillespie Bros 907 U  
Giovannetti J F 2131 K  
Gnafakis John 5440 14th av  
Gomez D J 3941 Franklin blvd  
Gomez Francisco 1417 3d  
Gomez Salvador 1431 D  
Gong L M 714 17th  
Gordon P D 2524 I  
Greek E A Mrs 1427½ 8th  
Green J P 4101 Stockton blvd and 701  
19th  
Greene A S Mrs 1101 O  
Greene Jos 1800 I  
Griffin J A 3731 12th av  
Griset Edwin 3231 Riverside blvd  
Guevera Serapio 406 12th  
Harris C B 700 I  
Hecox A W 1086 Roosevelt av  
Heilrath Robt 415 19th  
Heise E W 1830 3d  
Hensley A J 2601 Y  
Hewitt & Hewitt Inc 4204 H and 3416  
Stockton blvd  
Hewitt & Hewitt Inc 1616 Del Paso blvd  
No Sac  
Hikawa S 500 O  
Homsey Albt 1512 Del Paso blvd No Sac  
Hornstein Simon 1100 O  
Hughes Annette Mrs 1829 S  
Ikai R Y 331 12th  
Imaseki & Oshika 430 L  
Inai G Y 500 T  
Jenovino Anthony 2531 J  
Jenovino Frank 1233 J  
Jinbo Hikosabura 1325 4th  
Johnson G A 1601 28th  
Johnson G D 524 J  
Johnson G W 700½ 9th  
JONES BROS MARKET (The Red and  
White Store) 2856 Sacramento Blvd,  
Tel Capital 1370  
Jones J R 323 2d (Brodk)  
Jones Lewis 4024 4th av  
Jordan J M 1830 6th  
Joyce D L 2330 Stockton blvd  
Just C P 429 12th  
K & M Grocery 3001 Franklin blvd  
Kahl K A 3308 Folsom blvd  
Kassis A G 2800 Y  
Kauffman Fred 1900 28th  
King F F 1224 J  
King J F 1700 V  
Kobayashi Umazo 1314 4th

Koenig E M 1520 16th  
Koletzke A H 500 22d  
Kourtetas Chris 3029 J  
Kuhnen Karl 3521 22d av  
Kurihara S 1115 3d  
LaForge G C 1701 T  
Lages T S 2500 P  
Lainas Christ 1800 Y  
Lainson G J 2016 18th  
Lamprey Frank 2028 H  
Lawson Robt 4200 14th av  
LeRoy Romain 1314 18th  
Little J A 4556 Sacramento blvd  
Lowry Bros 3184 N  
Luke W F 406 L  
Luney C D 2026 I  
Lynn & O'Neil 1107 Alhambra blvd 2900  
E 4755 Folsom blvd 1001 H 3600 Mc-  
Kinley blvd 1401 O 3902 Stockton blvd  
2101 X 1819 Y 3101 33d  
Lynn & O'Neil 332 3d (Brodk)  
Machado M J 601 T  
Maciel Peter 530 L  
Madeira John 2031 3d  
Mainard F M 3800 Stockton blvd  
Man Fung & Co 324 I  
Manica J L 2130 51st  
Mannina Biagio 3700 2d av  
Mantzouranis John 2028 P  
Markov Michl 1801 O  
Masi Annie Mrs 2500 2d av  
Matranga Jack 1914 Alhambra blvd  
Mazzuchi Bros 921 6th  
McFadyen J R 1326 D  
McNew J B Mrs 3930 5th av  
Meeder J M 3098 32d  
Mehas P G 3001 1st av  
Melcher E J 4603 Franklin blvd  
Menzies W A 2600 C  
Meredith J H 407 22d  
Meyers T J 2208 Del Paso blvd No Sac  
Miles Julia Mrs 1236 Q  
Miller & Ledesma 1620 Y  
Miyake F S 530 N  
MODEL MARKET, 2500 P cor 25th, Tels  
Main 611 and 612  
Morrow Saml 1671 51st  
Mountain A T 1920 Del Paso blvd No Sac  
Nagarian Alex 4814 Folsom blvd  
Nano Enrico 1600 F  
Nardinelli Bros 331 P  
New Plaza Market 922 9th  
Nicoletti Chas 2730 M  
Nishihara Geo 530 12th  
Noid B H 3400 33d  
Noma Otoichi 601 P  
Nordeste Manuel 1829 3d  
O'Connor J T 2001 11th  
O'Kane C L 1700 Y  
Okubo T 300 O  
Olson A E 601 42d  
Osborne R H 4017 5th av  
Pacheco Manuel 4515 Roosevelt av  
Palas Peter 903 2d  
Palermo Antonio 323 11th  
Palmerlee & Turk 203 E El Camino No  
Sac  
Panama Market 1630 O  
Parino Jos 3500 Stockton blvd  
Perez Manuel 202 5th (Brodk)  
Perini Jos 1616 Y  
Perkins & Co 1700 M  
Peters F C 1309 25th

in SAN FRANCISCO!

HOTEL WHITCOMB

(AT CIVIC CENTER)

..... GARAGE UNDER SAME ROOF



# W. F. GORMLEY & SONS FUNERAL DIRECTORS

FUNERAL PARLORS 2015 M ST. Superior Funeral Service SACRAMENTO, CAL.  
 Phones Main 31 and 32

874

(1932) SACRAMENTO DIRECTORY CO'S

**Grocers—Retail—Contd**

Peterson Isaac 1431 Del Paso blvd No Sac  
 Peterson P E 3082 Sacramento blvd  
 Phillips Eliz Mrs 3000 C  
 Piacentini Arch 3200 Stockton blvd  
 Pierini J P 2031 12th  
 Piggly Wiggly 615 16th 2718 and 3673 J  
 2103 P  
**PIONEER CASH GROCERY, 2103 L, Tel  
 Main 4303**  
 Potter & Dewey 2703 24th  
 Povick John 640 5th (Brodk)  
 Pratt J W 2724 24th  
 Pritchard G S 2921 35th  
 Progress Importing Co 1216 J  
 Pshoppedas Timolean 3000 O  
 Public Food Stores 1200 J  
 Queener R L 4923 Folsom blvd.  
 Quong Hung & Co 312½ I  
 Quong Sing Chong 922 3d  
 Quong Yee On 1330 5th  
 Red & White Store 1920 Del Paso blvd  
 No Sac  
 Reetz Carl 2531 35th  
 Rénucci Jos 3837 J  
 Rhoades C R 1901½ D  
 Rikos Tony 828 J  
 Riley John 421 10th  
 Riolo J V 1000 E  
 Riolo V L 800 E  
 Robbins Ralph 1200 8th  
 Robinson Albt 3116 Stockton blvd  
 Rodrigues Minnie Mrs 3308 C  
 Roggi Carl 1600 3d  
 Romani Albt 523 12th  
 Rosecrans S M Mrs 1238 E  
 Rotas G C 3994 2d av  
 Rowett Jas 1237 W  
 Russell C L 1527 Del Paso blvd No Sac  
 Safeway Stores 2130 Del Paso blvd 3216  
 Folsom blvd 2900 Franklin blvd 1306  
 2430 and 3720 J 731 P 1918 and 3700  
 Stockton blvd 3400 3d av 501 12th 2030  
 16th 2760 21st 2716 24th 1010 25th 1930  
 28th  
 Sambo S 810 Alhambra blvd  
 Sang Woo Co 912 3d  
 Sang Yuen Co 218 I  
 Sarumatari Minohachi 2100 10th  
 Schaden Alf 201 M  
 Scherer F L 1400 16th  
 Schlosser G E 5141 Folsom blvd  
 Schwab John 631 M  
 Scudder W C 2330 K  
 Sears D C 2454 Del Paso blvd No Sac  
 Seidell J J 2684 18th  
 Seifert Oscar 2741 Riverside blvd  
 Sermonet Geo 700 8th  
 Shafer W F 5641 J  
 Shaw J R 724 Alhambra blvd  
 Sherburn G R 2355 2d av  
 Shimada Tathuchi 1630 6th  
 Silva John 2925 Franklin blvd  
 Sing W R 3001 O  
 Skarles Gus 1239 J  
 Smith A E 3232 Sacramento blvd and  
 1900 Stockton blvd  
 Smith J L 617 25th  
 Smith & Son 1978 Stockton blvd  
 Snyder L I 2989 35th  
 Sodin Fredk 4450 Franklin blvd  
 Solander Mary Mrs 3031 F  
 Sopwith H A 2673 21st

Soule C G 2331 I  
 Sousa M L 2100 3d  
 Stanich Rocco 2416 P  
 Starrett Miles 2100 28th  
 State Market 430 M  
 Stephens S P 2300 27th  
 Stevens C O 5266 Folsom blvd  
 Stockdale M E Mrs 3312 V  
**STOVALL'S GROCERY, 3035 24th, Tel  
 Main 9304, and 2800 G, Tel Main 9478**  
 Sullivan T B 3048 5th av  
 Superior Market 1700 10th  
 Suraci Bruno 329 12th  
 Swasey A E 3653 40th  
 Tanaka Frank 426 M  
 Theodore Geo 1014 10th  
 Theofilopoulos Peter 531 N  
 Thielen S A Mrs 3837 H  
 Toland & Murray 1400 G  
 Tregellas Bros 3711 J  
 Tsujisaka G T 2231 3d  
 Tuttle W H 3247 Franklin blvd  
 Tyler J W 1704 I  
 Union Cash Stores 916 and 1412 J  
 Van Buskirk M M Mrs 2325 19th  
 Vance Jack 521 5th (Brodk)  
 Vargas M E 2530 I  
 Virga T S 315 16th  
 Wagoner W F 3261 42d  
 Wah Kee Grocery Co 630 M  
 Walke C A 2114 27th  
 Waxon Anthony 4401 5th av  
 Webb P M 1730 F  
 Weterick J E 3401 53d  
 Widener N A 4385 Fruitridge rd  
 Wierenge A E 820 O  
 Williams V H 2121 J  
 Wilson L A 3879 J  
 Wilson L D 2794 21st  
 Wing Fat Chong Co 222½ I  
 Wing Fong 1700 10th  
 Wing Tow 1501 10th  
 Winkelman Walter 1915 3d  
 Woo Wm 1831 6th  
 Yamamoto U 400 T  
 Yee J C 1630 11th  
 Yoshikawa Tsunao 1431 4th  
 Young K C 1330 7th  
 Zeinantz M J 1915 O  
 Zurfluh T W 1723 13th

**Grocers—Wholesale**

Inouye Z & Co 1025 Front  
 McDowell Bert Co 25 N  
 Nebius-Drescher Co 110 K  
 United Grocers Ltd 1804 16th  
 Valley Wholesale Grocery 1801 20th  
 Wellman Peck & Co 1800 11th  
 Western States Grocery Co 1701 3d

**\*Guns and Ammunition**

**EMIGH - WINCHELL HARDWARE CO,**  
 709-15 J, Tel Main 4331 (See page 37)

**Gymnasiums**

Golden State Gymnasium 123 J

**Hair Goods—Human—Dealers**

**WERNER'S HAIR STORE, 1113 8th, Tel  
 Capital 1836**

**COMMERCIAL, BRIEFS  
 PUBLISHING, POSTERS**  
 PRODUCERS OF THE OUTSTANDING  
 CITY DIRECTORIES OF CENTRAL AND  
 NORTHERN CALIFORNIA

**LARKIN PRINTING COMPANY**  
 2211 K STREET P. O. BOX 252  
 TEL. MAIN 324



# THE NATIONAL MERCANTILE AGENCY—COLLECTIONS

## 208-210-212 CAPITAL BANK BLDG. TEL. MAIN 5193

CLASSIFIED BUSINESS DIRECTORY (1932)

875

### Hairdressers

HALE BROS, 825 K cor 9th, Tel Main 5100 (See right top lines)  
Odell C F Mrs 1910 W  
WEINSTOCK, LUBIN & CO, 1120 K cor 12th, Tel Main 8200 (See left top lines)

### \*Half Tone Engravers

DOME ENGRAVING CO, 912 7th, Tel Main 6370 (See left side lines and page 33)

### Halls

Boy Scouts Hall 1452 Del Paso blvd No Sac  
Capital Hall 1013½ 13th  
Eagles Hall 2950 35th  
Fidelity Hall 824 J  
Foresters Hall 716 I  
Labor Hall 902 8th  
Moose Hall 2223 Y  
Native Sons Hall 924 11th  
O D E S Hall 514 W  
Pioneer Hall 1009 7th  
Red Men's Hall 1127 21st  
Sacramento Memorial Auditorium 1515 J  
Scottish Rite Hall 2730 L  
Turn Verein Hall 3349 J

### \*Hand Reading Glasses

GLEIE HARRY E, 1016 8th, Tel Main 423 (See backbone and page 51)

### Hardware Dealers—Retail

Boutwell E A 1016 12th  
Bowen J E 2951 35th  
Burgess B R 1929 Del Paso blvd No Sac  
CAPITAL FARM IMPLEMENT CO, 310-12 J, Tel Main 1064  
Case W R 2125 Del Paso blvd No Sac  
DIAMOND MATCH CO THE, 2826 Q cor 29th, Tels Main 274 and 275 (See left side lines and page 47)  
EMIGH - WINCHELL HARDWARE CO, 709-15 J, Tel Main 4331 (See page 37)  
Igarashi K 230 L  
Inaka Co 1225 4th  
Lyon Darwin Hardware Co 2905 35th  
Mainard F M 3800 Stockton blvd  
Mapes & Mordecai Hardware Co 2430 Rio Linda blvd No Sac  
McFall W W 910 J  
Murray & Low 721 J  
Newbert Implement Co Inc 1616 J  
Pierce L B 3863 J  
Shorrocks R P 818 J  
Simms B G 2801 J  
Spenard J A 604 L  
Trouse C E 4816 Folsom blvd  
Waxon P L 1014 J

### Hardware Dealers—Wholesale and Jobbers

SCHAW-BATCHER CO THE, 211-19 J, Tel Main 6070  
THOMSON-DIGGS CO THE, 1800 3d cor R, Tel Main 4360

### \*Hardwood Lumber

CAPITAL LUMBER CO, 1833 37th cor R, Tels Main 1586 and 1587 (See left side lines and page 46)

CUTTER MILL & LUMBER CO LTD, 1755 Stockton Blvd, Tels Main 6752 and Main 711 (See front cover and pages 47 and 49)

DIAMOND MATCH CO THE, 2826 Q cor 29th, Tels Main 274 and 275 (See left side lines and page 47)

FRIEND & TERRY LUMBER CO, 1902 2d cor S, Tel Main 7200 (See right top lines and page 47)

### Harness Dealers and Repairers

Gehring F P 912 J  
Goldberg Gus 1015½ 10th  
Potter R G 1120 J  
VanVoorhies-Phinney Co 322 J

### Hat Cleaners and Blockers

Artenian Geo 519 K  
Bear Hat Works & Shoe Repairing 925 K  
Blumberg C B 1723 J  
BOYLE BROS, 1730 Y, Tels Capital 1776 and 1777  
Genova Tony 907 5th  
Nicholopoulos K A 423 K  
Salmonsni Walter 1121 8th  
Tiger Max 1016 6th

### Hat and Cap Dealers—Retail

Clark Chas 920 K  
New York Hat Stores Inc 730 K  
PATTERSON JIM, 824 K Tel Main 499

### Hay and Straw Dealers—Wholesale

California Hay & Grain Co 426 J  
Utter & Loretz 626 I

### Heating Apparatus and Appliances

Fraser & Johnston 1800 20th

### Heating and Ventilating—Contractors

AHL FRANK Z SHEET METAL WORKS, 1613-15 21st, Tel Main 3800 (See page 58)  
GOLDEN WEST HEATING CO, 3021 Y, Tel Main 2086 (See page 35)  
Lehe W E 1405 K  
LUPPEN & HAWLEY INC, 3126 J, Tel Capital 1700 (See page 53)  
McINTYRE F A, 2922 35th, Tels Capital 72 and Capital 2574 (See page 53)  
McLAUGHLIN SHEET METAL WORKS, 1914 I, Tel Main 4698  
Sweet A W 1436 Del Paso blvd No Sac

### Herbs and Roots

Chan & Kong 1211 L  
Hing T Wah & Son 725 J  
King & King 1000 N  
Lee C C 512 J  
Yee H W 707½ J  
Yen Nen Tong Co 226 I

### \*Home Builders

WRIGHT & KIMBROUGH, 817 J, Tel Main 832 (See left side lines and pages 44 and 57)

### Homes and Asylums

Home of the Merciful Saviour for Crippled Children 2031 8th  
Hoshisaki Ume Mrs 1429 4th  
Japanese Maternity Home 1423½ 4th

REAL ESTATE  
LOANS  
INSURANCE  
**W. J. WEBER** ■■■ Sub-Divisions  
1006 FORUM BLDG  
Tel. Capital 7292  
SACRAMENTO



# ICE 1000

PHONE MAIN

CONSUMERS' ICE & COLD STORAGE CO.  
Sacramento, California

OFFICES 9TH AND C STS.

PLANT 8TH AND D STS.

876

(1932) SACRAMENTO DIRECTORY CO'S

When in  
**SAN FRANCISCO**  
Stop at  
**OLYMPIC HOTEL**  
230  
Eddy St.



Drive in Our  
Garage  
Take Elevator  
to Lobby  
or Room

250 ROOMS  
Each with  
Tub Bath  
and Shower

RATES

\$2.00 to \$4.00  
Per Day

Radio Loud-  
speaker in  
Every Room

Homes and Asylums—Contd  
**PENIEL RESCUE HOME** (Fairhaven)  
Route 4, Box 750, Mortimer Av, Tel  
Capital 4  
Sacramento Orphanage & Children's  
Home 2750 Sutterville rd  
Stanford Lathrop Memorial Home 800 N

Hosiery—Manufacturers  
Real Silk Hosiery Mills 924 11th R 400

\*Hosiery and Gloves—Retail  
**LAVENSOS INC**, 1018-1020 K, Tel Main  
113

\*Hospital Equipment and Supplies  
**BENJAMIN & RACKERBY**, 917-919 10th,  
Tels Main 3644 and 3645 (See page 52)

Hospitals and Dispensaries  
Agnes Hospital (Japanese) 1405 4th  
Alhambra Hospital 3014 M  
**MATER MISERICORDIAE HOSPITAL**,  
4001 J, Tel Main 4900  
Sister's Hospital & Training School for  
Nurses 4001 J  
Southern Pacific Co Hospital 720 2d  
**SUTTER HOSPITAL**, 2802 L cor 28th,  
Tel Main 7676

### Hotels

Boulevard Hotel 1832 Stockton blvd  
Court Hotel 910½ 6th  
Del Paso Hotel 914 12th  
Forrest Hotel 714 I  
Fort Sutter Hotel 1405 28th  
Freiburg Hotel 1410½ J  
**GOLDEN EAGLE HOTEL**, 627 K, Tel  
Main 1089  
Hotel Alexander 1121 5th  
Hotel Argus 1017 10th  
**HOTEL BERRY**, 725 L cor 8th, Tel Main  
5600  
Hotel Biltmore 1009½ J  
**HOTEL CALIFORNIAN THE**, 800 I cor  
8th, Tel Main 1950  
Hotel Clayton 1122 7th  
Hotel Clifton 2974½ 35th  
Hotel Clunie 805 K  
Hotel Coloma 508 K  
Hotel Congress 906 12th  
Hotel Genodor 1017½ 3d  
Hotel Governor 1121 7th  
**HOTEL LAND**, 1106 10th cor K, Tel  
Main 5040 (See page 37)  
**HOTEL LENHART**, 1121 9th, Tel Capital  
3000  
Hotel Lincoln 321½ J  
Hotel Main 1226½ 6th  
Hotel Mason 1021 10th  
**HOTEL RAMONA**, 1007 6th, Tel Main  
7980  
Hotel Regis 1106 11th  
**HOTEL SACRAMENTO**, 1107 10th cor  
K, Tel Main 900 (See page 39)  
Hotel Schaffnit 511 L  
**HOTEL SENATOR**, 1125 L cor 12th, Tel  
Main 8000 (See page 38)  
Hotel Sutter 1125 9th  
Hotel Touraine 1221 8th  
Hotel Windsor 924 8th  
Hotel Woodruff 3456 3d av  
Hotel Worth 727½ K

**LAND HOTEL**, 1106 10th cor K, Tel Main  
5040 (See page 37)  
M Street Hotel 602½ M  
North Sacramento Hotel 2326 Del Paso  
blvd No Sac  
Red Shield Hotel 510 L  
**SACRAMENTO HOTEL**, 1107 10th cor  
K, Tel Main 900 (See page 39)  
**SENATOR HOTEL**, 1125 L cor 12th, Tel  
Main 8000 (See page 38)  
Sequoia Hotel 911 K  
**STATE HOTEL**, 906 4th, Tel Main 6704  
Taft Hotel 518 J  
**TRAVELERS HOTEL**, 1010 5th and 428  
J, Tel Main 7300

### San Francisco

**GOLDEN STATE HOTEL**, Powell cor  
Ellis, San Francisco (See left top lines  
and page 37)  
**HOTEL ROOSEVELT**, 240 Jones cor  
Eddy, Tel Prospect 6700, San Fran-  
cisco (See left side lines and page 39)  
**HOTEL WHITCOMB**, Market at Civic  
Center, San Francisco (See right side  
lines and page 3)  
**HOTEL WILLIAM TAYLOR**, at Civic  
Center, San Francisco (See page 3)  
**OLYMPIC HOTEL**, 230 Eddy St, San  
Francisco (See left side lines and page  
39)  
**RAMONA HOTEL**, 174 Ellis St, San Fran-  
cisco (See right side lines and page  
40)  
**WHITCOMB HOTEL**, Market at Civic  
Center, San Francisco (See right side  
lines and page 3)  
**WILLIAM TAYLOR HOTEL**, at Civic  
Center, San Francisco (See page 3)

### House Furnishing Goods—Retail

**ALVEN MERCANTILE CO**, 1127 J, Tel  
Capital 1533  
**BREUNER JOHN CO**, 600-608 K, Tel  
Main 4800 (See page 36)  
**CAPITAL FURNITURE MFG CO**, 616 J,  
Tel Capital 1223 (See page 35)  
**HALE BROS**, 825 K cor 9th, Tel Main  
5100 (See right top lines)  
**WEINSTOCK, LUBIN & CO**, 1120 K cor  
12th, Tel Main 8200 (See left top lines)

### House Movers and Raisers

**BROWN OSCAR F**, 5141 15th Av cor 52d,  
Tel Capital 227 (See right side lines  
and page 40)  
Hagle Glenn 569 Monroe

### Ice—Dealers

**CAPITAL ICE CO**, 3000 S, Tel Main 9316  
**CONSUMERS' ICE & COLD STORAGE**  
**CO**, 300 9th cor C, Tel Main 1000  
(See left top lines and page 40)  
**CRYSTAL ICE & COLD STORAGE CO**,  
1805 16th cor R, Tel Main 5391 (See  
page 40)  
Hewell C E 2948 Stockton blvd  
Raymond H C 2534 Rio Linda blvd No  
Sac  
Sacramento Ice Co 1801 4th  
Smith Bros 4925 J



# GEO. R. JENKINS CO., Inc.

## WE WRITE EVERY KNOWN KIND OF INSURANCE

807 JAY ST.

TEL. MAIN 1270

CLASSIFIED BUSINESS DIRECTORY (1932)

877

Ice—Manufacturers and Wholesale  
American Ice Co 1434 Del Paso Blvd No  
Sac

CAPITAL ICE CO, 3000 S, Tel Main 9316  
CONSUMER'S ICE & COLD STORAGE  
CO, 300 9th cor C, Tel Main 1000,  
(See left top lines and page 40)

CRYSTAL ICE & COLD STORAGE CO,  
1805 16th cor R, Tel Main 5391 (See  
page 40)

Star Ice Co 1814 5th

Ice Cream Manufacturers

Blake I J jr 2736 Y

CAPITAL DAIRY CO, 1301 S cor 13th,  
Tel Capital 2300 (See front cover and  
page 29)

Lawrie A T 1724 Y

LIBERTY ICE CREAM (Capital Dairy  
Co) 1301 S cor 13th, Tel Capital 2300

PEERLESS ICE CREAM CO, 1115-19 G,  
Tels Main 244 and 245

Pex Ice Cream Co 2217 Del Paso Blvd No  
Sac

SHASTA ICE CREAM CO, 2814 Y, Tel  
Main 4730, Branch Alhambra Blvd and  
J, Tel Capital 1816

\*Ices, Sherbets and Frozen Dainties

CAPITAL DAIRY CO, 1301 S cor 13th,  
Tel Capital 2300 (See front cover and  
page 29)

PEERLESS ICE CREAM CO, 1115-19 G,  
Tels Main 244 and 245

Ignition Devices and Systems—  
Manufacturers

ALBRIGHT S S CO, 1300 U cor 13th, Tel  
Main 709 (See back cover and page  
20)

\*Income Tax Audits

COST RALPH H, 402 Capital National  
Bank Bldg, 1007 7th, Tel Main 1117

HOWE EDWARD P, 514-18 Capital Natl  
Bank Bldg, 1007 7th, Tel Main 3266-W

LUMBAR CHARLES, 418 Capital Na-  
tional Bank Bldg, 1007 7th, Tel Main  
1101 (See page 20)

NORCROSS H K, 900 Forum Bldg, 1107  
9th, Tel Capital 2456 (See front cover  
and page 19)

\*Incubators and Brooders—Dealers

SMITH F F & CO INC, 922 12th, Tel  
Main 673

Information Bureaus

CALIFORNIA TOURIST ASSOCIATION,  
726-728 I

\*Insurance—Accident and Health

AETNA LIFE INSURANCE CO, F J  
McGee Co Agts, 1400 California State  
Life Bldg, 926 J, Tel Capital 281

CENTURY INDEMNITY CO, F J McGee  
Co Agts, 1400 California State Life  
Bldg, 926 J, Tel Capital 281

EAGLE INDEMNITY CO, Robertson-  
Govan Co Agts, 819 J, Tel Main 5140

GLENS FALLS INDEMNITY CO, J E M  
Anderson Inc Agts, 900 Forum Bldg,  
1107 9th, Tel Capital 2456

HARTFORD ACCIDENT & INDEMNITY  
CO, Elliott & Huston Agts, 1010 8th,  
Tel Main 230

MARYLAND CASUALTY CO, J E M  
Anderson Inc Agts, 900 Forum Bldg,  
1107 9th, Tel Capital 2456

MASSACHUSETTS BONDING & INSUR-  
ANCE CO, J E M Anderson Inc Agts,  
900 Forum Bldg, 1107 9th, Tel Capital  
2456

NEW AMSTERDAM CASUALTY CO,  
Waters, Neideffer & Waters Agts, 823  
J, Tel Main 620

OCEAN ACCIDENT & GUARANTEE  
CORP, Geo R Jenkins Co Inc Agts, 807  
J, Tel Main 1270

PACIFIC MUTUAL LIFE INSURANCE  
CO, 209 Forum Bldg, 1107 9th, Tel  
Main 305

PECK F S INSURANCE AGENCY, 212  
Capital National Bank Bldg, 1007 7th,  
Tel Main 387

U S FIDELITY & GUARANTY CO, Rob-  
ertson-Govan Co Agts, 819 J, Tel Main  
5140

\*Insurance—All Risks

BRANDT W B & CO, W J Weber Agt,  
1006 Forum Bldg, 1107 9th, Tel Capital  
7292

WEBER W J, 1006 Forum Bldg, 1107 9th,  
Tel Capital 7292 (See right side lines  
and page 57)

\*Insurance—Automobile

AETNA CASUALTY & SURETY CO, F J  
McGee Co Agts, 1400 California State  
Life Bldg, 926 J, Tel Capital 281

AETNA INSURANCE CO, F J McGee  
Co Agts, 1400 California State Life  
Bldg, 926 J, Tel Capital 281

AGRICULTURAL, D F Ferguson Co Agts,  
303-4 California State Life Bldg, 926 J,  
Tel Main 6574

AMERICAN AUTOMOBILE OWNERS  
ASSOCIATION, 1000 4th, Tel Capital  
1047

CALIFORNIA STATE AUTOMOBILE  
ASSN, 1700 L, Tel Main 5018

CENTRAL SURETY & INSURANCE CO,  
303-4 California State Life Bldg, 926 J,  
Tel Main 6574

FARMERS AUTOMOBILE INTER IN-  
SURANCE EXCHANGE, E S Mc-  
Dowall Dist Mgr, 313 Insurance Bldg,  
806 K, Tel Main 1536

FIREMAN'S FUND, Robertson-Govan Co  
Agts, 819 J, Tel Main 5140

GLENS FALLS INSURANCE CO, J E M  
Anderson Inc Agts, 900 Forum Bldg,  
1107 9th, Tel Capital 2456

GREAT AMERICAN INDEMNITY CO,  
Geo R Jenkins Co Inc Agts, 807 J, Tel  
Main 1270

HARTFORD ACCIDENT & INDEMNITY  
CO, Elliott & Huston Agts, 1010 8th,  
Tel Main 230

INDIVIDUAL UNDERWRITING CORP,  
202 Farmers & Mechanics Bldg, 1014  
8th, Tel Main 518

423 J Street  
**SILVIUS & SCHOENBACKLER**  
SPECIAL RULERS AND PRINTED FORMS  
Tel. Main 429

BOOK BINDERS  
PAPER RULERS  
BLANK BOOK MPRS.  
LOOSE LEAF AND CARD  
SYSTEMS



# PALACE LAUNDRY Quick Service - Good Work LINEN AND TOWEL SUPPLY

PHONE M. 13

O. A. (Jack) JOHNSON the Practical Laundryman

1300 R ST.

878

(1932) SACRAMENTO DIRECTORY CO'S

**FORN-INSURANCE**  
 Against  
 Any  
 Risk  
 —  
 Wright  
 & Kimbrough  
 817 J St.  
 Main 832

**\*Insurance—Automobile—Contd**  
**MARYLAND CASUALTY CO, J E M**  
 Anderson Inc Agts, 900 Forum Bldg,  
 1107 9th, Tel Capital 2456  
**MASSACHUSETTS BONDING & IN-**  
**SURANCE CO, J E M Anderson Inc**  
 Agts, 900 Forum Bldg, 1107 9th, Tel  
 Capital 2456  
**NORWICH UNION INDEMNITY CO,**  
 Hackett Realty Co Agts, 1013 8th, Tel  
 Capital 144  
**ROYAL, Robertson-Govan Co Agts, 819 J,**  
 Tel Main 5140  
**UNION AUTOMOBILE & CASUALTY**  
**CO, C L Katzenstein & Co District**  
 Agts, 618 J, Tel Main 388  
**WESTERN FIRE INSURANCE CO, Geo**  
 R Jenkins Co Inc Agts, 807 J, Tel  
 Main 1270

**\*Insurance—Boiler**

**EAGLE INDEMNITY CO, Robertson-**  
 Govan Co Agts, 819 J, Tel Main 5140  
**HARTFORD STEAM BOILER INSPEC-**  
**TION & INSURANCE CO, Elliott &**  
 Huston Agts, 1010 8th, Tel Main 230  
**OCEAN ACCIDENT & GUARANTEE**  
**CORP, Geo R Jenkins Co Inc Agts,**  
 807 J, Tel Main 1270

**\*Insurance—Bonding**

**AETNA CASUALTY & SURETY CO,**  
 F J McGee Co Agts, 1400 California  
 State Life Bldg, 926 J, Tel Capital 281  
**ASSOCIATED INDEMNITY CORP, Rob-**  
 ertson-Govan Co Agts, 819 J, Tel Main  
 5140  
**CENTURY INDEMNITY CO, F J McGee**  
 Co Agt, 1400 California State Life  
 Bldg, 926 J, Tel Capital 281  
**EAGLE INDEMNITY CO, Robertson-**  
 Govan Co Agts, 819 J, Tel Main 5140  
**FIDELITY & DEPOSIT CO, C L Katzen-**  
 stein & Co Agts, 618 J, Tel Main 388  
**GLENS FALLS INDEMNITY CO, J E M**  
 Anderson Inc Agts, 900 Forum Bldg,  
 1107 9th, Tel Capital 2456  
**HARTFORD ACCIDENT & INDEMNITY**  
**CO, Elliott & Huston Agts, 1010 8th,**  
 Tel Main 230  
**MARYLAND CASUALTY CO, J E M**  
 Anderson Inc Agts, 900 Forum Bldg,  
 1107 9th, Tel Capital 2456  
**MASSACHUSETTS BONDING & IN-**  
**SURANCE CO, J E M Anderson Inc**  
 Agts, 900 Forum Bldg, 1107 9th, Tel  
 Capital 2456  
**MASSACHUSETTS BONDING & IN-**  
**SURANCE CO, Artz, Cook & Drew**  
 Agents, 813 J, Tel Main 16  
**NATIONAL SURETY CO, Geo R Jenkins**  
 Co Inc Agts, 807 J, Tel Main 1270  
**NEW AMSTERDAM CASUALTY CO,**  
 Waters, Neideffer & Waters Agts, 823  
 J, Tel Main 620

**\*Insurance—Burglary**

**AETNA CASUALTY & SURETY CO,**  
 F J McGee Co Agts, 1400 California  
 State Life Bldg, 926 J, Tel Capital 281

**CENTURY INDEMNITY CO, F J McGee**  
 Co Agts, 1400 California State Life  
 Bldg, 926 J, Tel Capital 281  
**FIDELITY & DEPOSIT CO, C L Katzen-**  
 stein & Co Agts, 618 J, Tel Main 388  
**OCEAN ACCIDENT & GUARANTEE**  
**CORP, Geo R Jenkins Co Inc Agts,**  
 807 J, Tel Main 1270

**\*Insurance—Casualty**

**AETNA CASUALTY & SURETY CO,**  
 F J McGee Co Agts, 1400 California  
 State Life Bldg, 926 J, Tel Capital 281  
**ASSOCIATED INDEMNITY CORP,**  
 Wright & Kimbrough Agts, 817 J, Tel  
 Main 832  
**BANKERS INDEMNITY CO, Artz, Cook**  
 & Drew Agts, 813 J, Tel Main 16  
**BANKERS INDEMNITY INSURANCE**  
**CO, Wright & Kimbrough Agts, 817**  
 J, Tel Main 832  
**CENTURY INDEMNITY CO, F J McGee**  
 Co Agts, 1400 California State Life  
 Bldg, 926 J, Tel Capital 281  
**COLUMBIA CASUALTY CO, W J Weber**  
 Agt, 1006 Forum Bldg, 1107 9th, Tel  
 Capital 7292  
**EAGLE INDEMNITY CO, Robertson-**  
 Govan Co Agts, 819 J, Tel Main 5140  
**GEORGIA CASUALTY CO, Artz, Cook &**  
 Drew Agts, 813 J, Tel Main 16  
**GLENS FALLS INDEMNITY CO, J E M**  
 Anderson Inc Agts, 900 Forum Bldg,  
 1107 9th, Tel Capital 2456  
**GLOBE INDEMNITY CO, Wright &**  
 Kimbrough Agts, 817 J, Tel Main 832  
**LOYALTY GROUP, 214 Capital National**  
 Bank Bldg, 1007 7th, Tel Capital 5170  
**MARYLAND CASUALTY CO, J E M**  
 Anderson Inc Agts, 900 Forum Bldg,  
 1107 9th, Tel Capital 2456  
**MASSACHUSETTS BONDING & IN-**  
**SURANCE CO, Artz, Cook & Drew**  
 Agts, 813 J, Tel Main 16  
**METROPOLITAN CASUALTY CO, D F**  
 Ferguson Co Agts, 303-4 California  
 State Life Bldg, 926 J, Tel Main 6574  
**NEW YORK INDEMNITY CO, D F**  
 Ferguson Co Agts, 303-4 California  
 State Life Bldg, 926 J, Tel Main 6574  
**OCEAN ACCIDENT & GUARANTEE**  
**CORP, Geo R Jenkins Co Inc Agts,**  
 807 J, Tel Main 1270  
**UNION INDEMNITY CO, Wright & Kim-**  
 brough Agts, 817 J, Tel Main 832  
**UNITED STATES FIDELITY & GUAR-**  
**ANTY CO, Wright & Kimbrough**  
 Agts, 817 J, Tel Main 832  
**UNITED STATES GUARANTEE CO,**  
 Wright & Kimbrough Agts, 817 J, Tel  
 Main 832  
**WEBER W J, 1006 Forum Bldg, 1107 9th,**  
 Tel Capital 7292 (See right side lines  
 and page 57)

**\*Insurance—Elevator**

**AETNA CASUALTY & SURETY CO,**  
 F J McGee Co Agts, 1400 California  
 State Life Bldg, 926 J, Tel Capital 281



# FRIEND & TERRY LUMBER CO.

Everything  
for the  
Builder

PHONE MAIN 7200

Est. 1853

J. H. Shepard, Mgr.

2D AND S STS.

CLASSIFIED BUSINESS DIRECTORY (1932)

879

EAGLE INDEMNITY CO, Robertson-Govan Co Agts, 819 J, Tel Main 5140  
HARTFORD ACCIDENT & INDEMNITY CO, Elliott & Huston Agts, 1010 8th, Tel Main 230  
OCEAN ACCIDENT & GUARANTEE CORP, Geo R Jenkins Co Inc Agts, 807 J, Tel Main 1270

**\*Insurance—Fire**

AETNA INSURANCE CO, F J McGee Co Agts, 1400 California State Life Bldg, 926 J, Tel Capital 281  
AMERICAN ALLIANCE INSURANCE CO, Geo R Jenkins Co Inc Agts, 807 J, Tel Main 1270  
AMERICAN ASSOCIATED UNDERWRITERS, Wright & Kimbrough Agts, 817 J, Tel Main 832  
AMERICAN UNION INSURANCE CO, Wright & Kimbrough Agts, 817 J, Tel Main 832  
ASSOCIATED FIRE & MARINE, Robertson-Govan Co Agts, 819 J, Tel Main 5140  
CALIFORNIA INSURANCE CO, Robertson-Govan Co Agts, 819 J, Tel Main 5140  
CAPITAL FIRE INSURANCE CO, 310 Capital National Bank Bldg, 1007 7th, Tel Main 467  
CAPITAL FIRE INSURANCE CO OF CALIFORNIA, Elliott & Huston Agts, 1010 8th, Tel Main 230  
CITIZENS INSURANCE CO, Geo R Jenkins Co Inc Agts, 807 J, Tel Main 1270  
COMMERCIAL UNION FIRE INSURANCE CO, W J Weber Agt, 1006 Forum Bldg, 1107 9th, Tel Capital 7292  
EAGLE, STAR & BRITISH DOMINIONS INSURANCE CO LTD, Wright & Kimbrough Agts, 817 J, Tel Main 832  
EAST AND WEST INSURANCE CO, Robertson-Govan Co Agts, 819 J, Tel Main 5140  
FIRE ASSOCIATION OF PHILADELPHIA, Artz, Cook & Drew Agents, 813 J, Tel Main 16  
FIREMAN'S FUND, Robertson-Govan Co Agts, 819 J, Tel Main 5140  
GLENS FALLS INDEMNITY CO, J E M Anderson Inc Agts, 900 Forum Bldg, 1107 9th, Tel Capital 2456  
GLOBE UNDERWRITERS, Waters, Neideffer & Waters Agts, 823 J, Tel Main 620  
GLOBE & RUTGERS, D F Ferguson Co Agts, 303-4 California State Life Bldg, 926 J, Tel Main 6574  
GLOBE & RUTGERS, C L Katzenstein & Co Agts, 618 J, Tel Main 388  
GREAT AMERICAN INSURANCE CO, Wright & Kimbrough Agts, 817 J, Tel Main 832  
HARTFORD FIRE INSURANCE CO, Elliott & Huston Agts, 1010 8th, Tel Main 230  
HOME, OF NEW YORK, Robertson-Govan Co Agts, 819 J, Tel Main 5140

HOME UNDERWRITERS OF N Y, C L Katzenstein & Co Agts, 618 J, Tel Main 388  
INSURANCE CO OF NORTH AMERICA (OGLETHORPE UNDERWRITERS) C L Katzenstein & Co Agts, 618 J, Tel Main 388  
LAW UNION & ROCK INSURANCE CO, Wright & Kimbrough Agts, 817 J, Tel Main 832  
LONDON UNDERWRITERS, Hackett Realty Co Agts, 1013 8th, Tel Capital 144  
LOYALTY GROUP, 214 Capital National Bank Bldg, 1007 7th, Tel Capital 5170  
MERCANTILE INSURANCE CO OF AMERICA THE, Waters- Neideffer & Waters Agts, 823 J, Tel Main 620  
METROPOLITAN ASSURANCE UNDERWRITERS, Wright & Kimbrough Agts, 817 J, Tel Main 832  
MILLER CARL E, 216 Capital National Bank Bldg, 1007 7th, Tel Main 662  
NATIONAL, Robertson-Govan Co Agts, 819 J, Tel Main 5140  
NIAGARA DETROIT UNDERWRITERS, Artz, Cook & Drew Agts, 813 J, Tel Main 16  
NIAGARA DETROIT UNDERWRITERS, D F Ferguson Co Agts, 303-4 California State Life Bldg, 926 J, Tel Main 6574  
NIAGARA FIRE INSURANCE CO, Wright & Kimbrough Agts, 817 J, Tel Main 832  
NORTH BRITISH & MERCANTILE, Robertson-Govan Co Agts, 819 J, Tel Main 5140  
NORWICH UNION FIRE INSURANCE SOCIETY, Wright & Kimbrough Agts, 817 J, Tel Main 832  
ORIENT INSURANCE CO, R W Pierson Agt, 923 6th, Tel Main 606  
PACIFIC AMERICAN, Robertson-Govan Co Agts, 819 J, Tel Main 5140  
PACIFIC NATIONAL FIRE INSURANCE CO, C L Katzenstein & Co Agts, 618 J, Tel Main 388  
PACIFIC NATIONAL FIRE INSURANCE CO, Wright & Kimbrough Agts, 817 J, Tel Main 832  
PHOENIX OF HARTFORD, Robertson-Govan Co Agts, 819 J, Tel Main 5140  
PROVIDENCE WASHINGTON INSURANCE CO, Geo R Jenkins Co Inc Agts, 807 J, Tel Main 1270  
ROYAL, Robertson-Govan Co Agts, 819 J, Tel Main 5140  
SECURITY, D F Ferguson Co Agts, 303-4 California State Life Bldg, 926 J, Tel Main 6574  
SKANDIA INSURANCE CO, Geo R Jenkins Co Inc Agts, 807 J, Tel Main 1270  
SPRINGFIELD FIRE & MARINE, Elliott & Huston Agts, 1010 8th, Tel Main 230  
SUSSEX INSURANCE CO, Robertson-Govan Co Agts, 819 J, Tel Main 5140  
SVEA, Waters, Neideffer & Waters Agts, 823 J, Tel Main 620  
UNITED STATES, Waters, Neideffer & Waters Agts, 823 J, Tel Main 620

When in  
San Francisco  
Stop At

**HOTEL  
RAMONA**

174

Ellis St.

Near Powell  
SAN FRANCISCO

QUIET  
—  
REFINED  
—  
HARMONIOUS

EVERY  
ROOM  
WITH  
PRIVATE  
BATH