



COMMERCIAL—HOUSEHOLD—APARTMENT

GENERAL ELECTRIC

Refrigerator

1212 KAY STREET

The L.H. Bennett Company,
DISTRIBUTOR

MAIN 3118



SACRAMENTO CITY DIRECTORY (1932)

77

Axene Jos H tailor J J McGarry r1014 G
 Axley Pearl Mrs maid 2900 23d
 " Terry B (Grace) boiler mkr h2106½ W
 Axtell Dorothy nurse Sacramento Hosp
 " Saml T (Louisa M) slsmn h1826 G
 " Vernon L (Bessie) clk PO h4217 Ven-
 tura av
 " Vernon O (Grace) clo clnr h2801 25th
 Ayala Benito (Trinidad) lab h823 O
 " Julio r823 O
 Ayer Frances J (wid C F) r2801 Castro
 way
 Ayers Glenn r1822 46th
 " Harry G polshr Hotel Senator r2727 N
 " Lee gdnr Bell Conservatory r2400 10th
 Aymar Jennie Mrs clk A L Boyd r1801 O
 " Lawrence E (Gladys) baker Conti-
 nental Baking Co h1501 16th
 Ayres Edw barber Robt Zimmerman r
 428 J
 " Ellen Mrs Indywkr Sacramento Hosp
 h3043 44th
 " Glenn pntr Capital Dairy r1822 46th
 Ayson Florence billiards 317 L
 Azevedo Henry lab Manuel Jacinto h
 419 U
 Azevedo Victor r1416 14th
 Azevedo Alice clk Clark's Dollar Store
 r2768 Santa Clara way
 " Apartments Mrs F C Azevedo mgr
 916 O
 " Arth J (Phyllis) plstr h1211 X
 " Candido T (Marian) mldr hlpr SPCo
 h1317 W
 " Clarence (Alice E) br mgr Safeway
 Stores r2768 Santa Clara way
 " Dorothy M tel opr r2215 14th
 " Frances J clk r2125 48th
 " Frank (Pearl) lab h1909 C
 " Geo D (Kate) chauf Diamond Match
 Co h2125 48th
 " Geo L clk r1317 W
 " John (Frances) carp h920 O
 " John formn Crystal Ice & Cold Stge
 Co r825 P
 " John mach hlpr SPCo
 " John A (Bennetta) car bldr SPCo h
 3117 3d av
 " John V Rev pastor St Elizabeth Portu-
 guese Church h1921 12th

AZEVEDO JOSEPH F (Ida M) V-Pres
 The California National Bank and
 California Trust and Savings Bank, h
 1135 40th, Tel Main 6013-J
 " Jos F jr r1135 40th
 " Jos V (Mary J) h723 26th
 " Jos V (Louise) farmer h3612 12th av
 " Manuel lab r1906 C
 " Manuel D (Mary S) cbtmkr Sac Casket
 Co h1519 X
 " Manuel J (Rose M) farmer h1819 S
 " Manuel L (Margt) carp h2314 15th

**AZEVEDO MANUEL L (Pansy) Physi-
 cian and Surgeon, 12 IOOF Temple,
 1025 9th, Tel Capital 254, h924 Sonoma
 Way, Tel Main 5426**
 " Margt clk Natl Dollar Store r2314 15th
 " Mary Mrs h2022½ 4th
 " Mary A Mrs h1811 P
 " Norman msngr Inland Press r1317 W
 " Paul (Sabina) lab C F Setzer h2016 6th

AZEVEDO

" Raymond J (Laura) welder hlpr PG&E
 Co h1209c T
 " Rosalia Mrs r1801 P
 " Rose Mrs h502 T
 " Rose A (wid J L) h2215 14th
 " Rose E tel opr r2215 14th
 " Wm barber h2022½ 4th
 " Zalenda F clk r1626 11th
 Aznoe Cecil F (Birdie E) serv sta opr
 A H Saunders h3240 42d
 Aznoff Marcella r912 O
 " Morris (Sarah) tailor S H Sachs h
 912 O
 Azzara Jos E (Jane) auto mech Carroll
 Young h3148 W
 " Vincenzo blrmkr hlpr SPCo
 " Vincenzo (Rose) (Real Good Bakery)
 h3138 W

**B & B SHEET METAL WORKS, (Bruce
 McGinnis) Jobbing and General Sheet
 Metal Work, Repair Work Our Special-
 ty, 1115 5th, Tel Capital 1239**

Baak Clara W r2610 L
 Baba Umezusu restr 1206 4th
 Babanicolas Constance C (Alhambra
 Barbecue) h3004 M
 Babayco Albt J (Gladys V) police SPD
 h1000 3d av
 " John S (Blanche H) baker h1827 I
 Babbitt May h1316½ 18th
 Babcock Burt D (Alice) emp Cal-West-
 ern States Life Ins Co h1209 38th
 " Byrl F (Margt) h2532 7th av
 " E E auto mech h2120½ H

**BABCOCK EDW S (Blanche) Physician
 and Surgeon, 820 Medico-Dental Bldg,
 1127 11th, Tel Main 5272, h2681 10th
 Av, Tel Main 6187**
 " Helen M sten r1915 29th
 " Jas h3934 K
 " Jonas W (Dora A) slsmn h1915 29th
 " Josiah W (Carrie A) h2910 W
 " Milan B bellmn Hotel Senator r906½
 12th
 " Otis D (Evangeline) lawyer 1107 9th
 R 1022 h1345 46th
 " Robt T clk Peoples Finance & Thrift
 Co h3934 K

Baber Wm C (Mollie) rancher h3144 D
 Babich Alpha (wid Geo) r3524 19th av
 " Antone (Madeline) blksmth hlpr SPCo
 h2108 15th
 " Matt (Antonia) h1021 Q
 " Marion (Pearl) h2208 3d
 " Peter J (Nina) blksmth hlpr SPCo
 h2415 V

Babiel Manuel h1412 Q
 Baccella Frank J (Virginia) bkpr Inde-
 pendent Paper Stock Co h3800 42d
 Bacchi Estelle A clk Hale Bros r2627 U
 " Fena clk r2627 U
 " Frank chauf r1800 51st
 " Geo E (Josephine) gro 1915 E h1800
 51st
 " Jos (Josephine) h920 14th
 " Philip (Margt) car repr SPCo h2627 U
 " Saml (Vera) scrap sorter SPCo h
 1901½ C
 " Sarah M clk G E Bacchi r1800 51st

914 7TH ST.

TITLE INSURANCE, ESCROWS

CAPITAL CITY TITLE COMPANY

Affiliated with California Pacific Title & Trust Company

J. C. PALEN, Manager
TEL. CAPITAL 2424

Affiliations in Outside Counties
SACRAMENTO

21st and Q
Sacramento

Home Milk Company
PASTEURIZED
DAIRY PRODUCTS

TEL.
CAPITAL
2600

"Pasteurized Milk Is Safe Milk"

78

(1932) SACRAMENTO DIRECTORY CO'S



On Your Next
Visit To
San Francisco
Stay at the

NEW

HOTEL

ROOSEVELT

JONES AT
EDDY ST.

RATES

\$2 to \$2.50
Single

\$3 to \$3.50
Double

Garage Under
Same Roof

Write For
Illustrated
Folder

Bacchini Edw J lab Sac Box & Lbr Co
r Florin

Bach Chris barber 812 21st

" Emil (Lottie) uphol SPCo h2212 W

" Emma (wid Henry) r3039 3d av

" Hans I (Kristine) bus driver PG&ECo
h2301 E

" John (Dorothy) blksmth PG&ECo h
4140 44th

Bachelor Anna E nurse Sutter Hosp r
1793 W

" John E (Emma A) pntr h4200 Mari-
posa av

Bacher Edw L slsmn C P Uldall h1115
22d

Bachi Jos V (Thelma I) h2023 27th

" Saml (Maryjane) carp h2023 27th

Bachich Mary E clk Cal Natl Bank r
2306 M

Bachle Jos (Belle) h1448 47th

Bachli Edw (Eliza) farmer h1799 65th

" Margaretha clk John Breuner Co r2953
San Jose way

" Walter (Margt) shtmtlwr r2953 San
Jose way

Bachman Burt C mach Municipal Airport

" Geo C (Agnes) clk SPCo rt 2 bx 500

" Geo L (Nydia) clk SPCo h1811 65th

" Geo M (Adeline) mach opr Burnett &
Sons h2441 Curtis way

" Grace L clk McKesson Kirk Geary Co
r1529 41st

" J Eldon (Helen) inspr Co Agricul Comr
h1556 49th

" John S (Marie) pres Bachman Print-
ing & Box Co h514 30th

BACHMAN PRINTING & BOX CO, J S
Bachman Pres, L U Moody V-Pres,
417 J, Tel Main 3212

" Robt slsmn Glaser Bros-Judell Co r
2441 Curtiss way

Bachtel Roswell J (Eva L) h811 Q

Bachtell Ernest chauf H L Bachtell r808
11th

" Fred chauf H L Bachtell r808 11th

" Harvey L (Jennie E) trucking 808 11th

Bacich Antonio (Vena) h1616 6th

" John factywkr r1616 6th

Bacigalupi John lab r3915 12th av

" Jos (Anna) formn Palm Iron & Bridge
Wks h2708 16th

Baciocco Geo blrmkr SPCo

Backer Emma M clk Sac Union r Elk
Grove

" Leo D (Elsie R) musician r4535 11th av

Backtrisch Henry clk Black's Package Co
r3181 C

Backman Chas E drftsmn State Dept of
Pub Wks r3916 Downey way

" Chas H (Elsie) cannerywkr r5840
14th av

" Geo W auto mech r rear 1096 Roose-
velt av

" Jas H (Rose) formn Cal Pkg Corp h
1096 Roosevelt av

" Olid C (Clara) lab h rear 1096 Roose-
velt av

Backus Gus dispr r911 K

Bacon Arth C (Kate) auto repr 399 12th
st rd

BACON

" Devere B (Fern E) tchr William Land
Junior High Sch h725 Santa Ynez way

" Edw R Co D M Hoffman rep machy
1309 J

" Mabel (wid S A) h1017 3d av

" Mary (wid Wm) h4901 7th av

" Richd S clk PO r No Sac

" Rudolph J slsmn r1813 Burnett way

" Wm slsmn Western Mint Co

" Wm T (Effie) mach h1817 45th

Bader Benj F (Maude) (Unique Shoppe)
r Fair Oaks

" Bert auto mech r1711 T

" Charlotte A sten Carly & Bowen Co
r515 9th

" Clarence L embalmer G L Klumpp r
808 O

" Effie M (wid C L) h2019 F

" Lewis (Charlotte) mach h515e 9th

" Louis A clk SPCo

" Nevada clk h1711 T

" Thelma N typist r2019 F

" Wm L clk PG&ECo r2019 F

Badgley C O Mrs comp State Division
of Printing h2504 21st

Baer, McClintock & Wilkinson (Monroe
Baer J I McClintock J L Wilkinson)
tires 624 L

" Monroe (Elsie J) (Baer, McClintock
& Wilkinson) h2712 E

Baffo Anthony J (Jennie) waiter Rose-
mount Grill h2501 X

" Anthony J jr mach appr SPCo

Baggarly Eug V (Esther) cond SNRy h
330 24th

" Raemnon C clk PT&TCo r330 24th

Baggelman Theo artist r1311 P

Baggs Elmer F barber 705 28th

Bagley Estella Mrs h1511 H

" Eug A (Helen) millmn Friend & Terry
Lbr Co h2612 S

Baglin Glenn M chauf McKesson Kirk
Geary Co r2414 26th

" Jas (Charlotte) blrmkr WPRy h2414
26th

" Jas E gas sta atdt r2414 26th

" Willet E (Eleanor) mtrmn Central Cal
Traction Co h1531 T

Bagwell Dorothy R r815 8th av

" Evelyn M nurse H T Wells r304 Fair-
field rd

" Walter (Pearl) w t chmn h 2350 Castro
way

" Wm R welder Holland Welding &
Machine Wks r304 Fairfield rd

Bagwill Arth (Fern P) copy ctr Sac Bee
h2412 U

" Bruce G slsmn PG&ECo r Woodland

" Chas B (Bagwill-McShane Co) h815
8th av

" Josephine Mrs h2530 W

" L E Mrs beauty opr r1106 11th

" Lisle E (Ada) elec eng h2766 Donner
way

" Lou florist r1106 11th

" Madie clk r3215 V

" Marie (wid Wm H) h2590 17th

K St. at
Ninth

HALE BROS.

MAIN
5100

SACRAMENTO'S LEADING DEPARTMENT STORE

SACRAMENTO CITY DIRECTORY (1932)

79

BAGWILL-McSHANE CO (Chas B Bagwill, Bernard McShane) Dealers Hupmobile and De Vaux Motor Cars, 1400 K, Tel Main 2791
" Wm T (Belle) pntr SPCo h3215 V
Bahamra Joe blrmkr hlpr SPCo
Bahhorn Chas C (Marion) clo clnr Mrs D J Strickland h2228 24th
" Fredk E collr PG&ECo r Florin
Bahr Wm A (Alice) supt gas dept PG&E Co h3511 East dr
Bahran Gustav A (Amelia) pntr SPCo h2109 P
Bailey Budd E marker Sac Golden State Lndy r1827½ S
" Chas r1827 H
" Chas A (Marie) collr Wright & Kimbrough h919 21st
" Chas H (Cora M) h3097 Marshall way
" Clara Mrs tel opr h2000½ D
" David R (Mabel) supt Cal Almond Growers Exch and sec Parking & Marketing Inc h1363 44th
" Edw L mach r3022½ J
" Elwin E tractor opr r1511 M
" Emma flrmn Sac Golden State Lndy r2861 59th
" Fernando C r2226 M
" Frank E (Ella) lab h rear 2931 39th
" Gertrude L S Mrs tchr Sac Evening High Sch r1946 35th
" Gladys sten Electrolux Inc Ltd r1914 15th
" Herbt M asst dist mgr Shell Oil Co r Sutter Club
" Jacob W (Faye) poster hanger Foster & Kleiser Co h3056½ 6th av
" Jas D (Amy L) cond h2901 G
" Jas R r2625 K
" John carp h3835 12th
" John H bkpr r1511 M
" Laura M (wid E L) h3013 E
" Lester (Dora) r4524 R
" Marion E (wid N M) h2154 3d av
" Mary O tchr Bates Joint Union Sch r1514 15th
" Melvin J (Emma) cementwkr h2861 59th
" Mildred B tchr Sac High Sch r2154 3d av
" Nellie G (wid John) h1320 19th
" Pine D Mrs r616 46th
" Robt (Hattie) mech r616 M
" Robt O jwlr 1007 10th r1130 T
" Roy C printer h1702 16th
" Roy V (Gertrude) assoc editor Sac Bee h1946 35th
" Steve (Nellie) stevedore h310 Harriet (Brodk)
" Thelma Mrs bkpr State Franchise Tax Conn r1702 16th
" Walter F mldr SPCo h2130 9th
Baillie C musician h1415 G
" Frank S (Jessie A) v-pres East Lawn Inv Co h1360 44th
" Vera waiter John Kestin
Baily Eliz L L (wid Lloyd) h5250 21st av
Baima Raymond C (Theresa) (Baima & Seymour) h4447 Parker av
" & Seymour (R C Baima Les Seymour) auto repr 1839 17th

Bain John lab r200 4th (Brodk)
Bair John W (Mary) millwright h2672 21st
Baird Albertina Mrs cook r1714 14th
" Alec slsmn Bearings Supp Co
" Clara Mrs h2126 I
" Harry R phys 1027 10th R 214 r Hotel Sacramento
" J V slsmn r1010 5th
" Mary S (wid M T) h1127 12th
" Pearl M (wid Chas V) h3744 4th av
" Vernon L (Ardys) asst exec Boy Scouts of Am h2740 9th av
Baisden Leo B asst supt in chg Health and Development City Sch r929 44th
Bajit Leo pantrymn r1012½ 9th
Baju Saml S (Katie) tailor 3022 J h332 32d
Bakarich Cath E egg candler Poultry Prod of Cent Cal r714 P
Baker A blksmith appr WPRy
" Ada F (wid W H) h2119 P
" Abbt r2516 1st av
" Abbt lab r303½ J
" Abbt C (Leota F) carrier h4016 12th av
" Abbt L (Eliz) shtmtlwrkr 1216 6th h 2516 1st av
" Alex (Adeline) carp h3734 22d av
" Alf W (Livingston & Baker) h2918 34th
" Alice tchr Jefferson Sch r2217 21st
" Alice Mrs r1101 35th
" Alice C clk State Dept Motor Vehicles r1518 14th
" Anna D (wid W P) h1909 29th
" Arth J (Sadie E) garagemn h2562 25th
" Arth M clk State Dept Pub Wks r 2015 I
" Arth M (Mayme) opr PG&ECo h 2320½ J
" Billie K clk Montgomery Ward & Co r641 37th
" Boyd chauf r1021 10th
" Byrd B (Ardelle M) slsmn J N Blair & Co h2356 42d
" C C auto mech Morrison Chevrolet Co r1918 28th
" Chas F (Eliza L) polisher SPCo h2842 33d
" Clarence M (Mary) slsmn Assoc Oil Co h2609 Riverside blvd
" Clark jr (Rose) slsmn h2500 Castro way
" Claude E (Mildred) rep Trojan Powder Co h1048 44th
" Claude H (Bertha) blrmkr h3018 37th
" Clive A (Mae) meat ctr h3628 21st av
" Danl (Lola) mech Universal Motor Co h3817 40th
" David pipeftr SPCo r1116 E
" Dayton M (Grace) mech h2320 24th
" Dewey S (Bertha) City Councilman and mgr Riverside Swimming Baths
" Duff G r805 K
" E h916 H
" E A lab City Park Dept r2757 42d
" Earl S (Cordia) auto mech Miller Auto Co h3248 D
" Earle R (Alice) radio servmn John Breuner Co h1518 14th

O. F. BROWN
BEST EQUIPPED IN STATE
HOUSE MOVER
AND DREDGER
5141 15th AVENUE, COR. 52d Street
TEL. CAP. 227

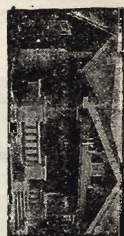

MASON'S LAUNDRY

MRS. FRED MASON, Prop.
BEST WORK IN CITY

21ST AND O STREETS

TELEPHONE MAIN 211

80

(1932) SACRAMENTO DIRECTORY CO'S

BAKER

" Elis potter Panama Pottery Co
 " Elva clk r2140 Weller way
 " Emma R (wid Andw) r1517 40th
 Eno hlpr Panama Pottery Co
 " Ernest A gdnr r3108 Sacramento blvd
 " Ethel I prin Fruit Ridge Sch h1517 40th
 " Ethel J Mrs h616 M
 " Etta R Mrs furn rms 1016 N
 " Evangeline slswm Weinstock Lubin &
 Co r2317 24th
 " Fannie (Truckee Rms) h403½ K
 " Flora L Mrs r1615 O
 " Floyd E (Grace M) mech h2328 22d
 " Frank r910½ 6th
 " Fred A U S Examiner of Inheritance
 r1006 4th
 " Fred L (Myrle) (Travis & Baker) r
 3726 7th av
 " Garrett V slsmn Am Auto Owners Assn
 " Geo clk r2501 42d
 " Geo A r3735 40th
 " Geo H clk Sacramento Chamber of
 Commerce r2021 N
 " Geo L clk r3735 4th av
 " Geo R clk SPD r2720 Castro way
 " Geo W (Vivian) caretkr Park Dept h
 410 45th
 " Geo W slsmn r1007 6th
 " Gertrude clk PG&ECo r3423 5th av
 " Gertrude A (wid A W) h2650 26th
 " Glazier H (Evangeline) stockmn WP
 Ry h2317 24th
 " Glenn (Baker Service Station) r2100 P
 " Grace Mrs h2015 I
 " H R mech hlpr J J Jacobs Motor Co
 r1623½ O
 " H Glen (Luella) h4921 7th av
 " Harold E auto repr 724 L r rt 1 bx 382
 " Harry W notary public 2720 Castro
 way
 " Hattie E Mrs r721 G
 " Hazel G Mrs aud State Controller h
 2180 Marshall way
 " Hazel T tchr Leland Stanford Sch r
 608 46th
 " Henrietta D clk PT&TCo r1909 29th
 " Iola waiter Weinstock Lubin & Co r
 612 12th
 " Irene A tel opr Capital Natl Bank r
 1323 K
 " Irving C r648 37th
 " J E slsmn Maytag West Coast Co r
 1731 M
 " J F h2210 I
 " J Danl (Jessie M) millmn WPRy h
 3273 8th av
 " Jas W (Kath) lab h1317 6th
 " Jas W lab r215 K
 " Jefferson D (Leveta) slsmn h1731 M
 " Jerome tailor E G Mitchell r717 8th
 " Jos (Evelyn H) adj Wholesalers Credit
 Assn h2140 Weller way
 " Jos H (Eltha) towermn h2509 41st
 " Jos N (Venita) opr PG&ECo h2761
 Santa Clara way
 " Josephine V (wid G S) r410 45th
 " Joshua L (Edna) porter h2014 J
 " Josie Mrs h410 45th
 " Kath W (wid L S) h1101 Yale

BAKER

" Kitty Indywkr Mason's Lndy r3817 40th
 " L pntr WPRy
BAKER LAWRENCE R (Emma) Supt
 Mill Dept, Cutter Mill & Lumber Co,
 h1429 32d
 " Leila clk r233 2d (Brodk)
 " Leola M clk State Dept Motor Vehicles
 rNo Sac
 " Leo H (Dorothy) serv mgr Senator
 Motors rt 7 bx 4625
 " Lillian (wid Welcome) h608 46th
 " Lyndon L (Josephine) (Baker Service
 Station) h2048 Stockton blvd
 " Mabel C nurse r714 Alhambra blvd
 " Maebelle E Mrs cook Sutter Hosp h
 2825 J
 " Margt K Mrs h1918 28th
 " Marie M bkpr Upright's Dept Store
 r1918 28th
 " Marry A (wid C W) r3426 40th
 " Mathew N (Charlotte) chauf Natl Bis-
 cuit Co h2650 26th
 " Maudie A clk PT&TCo r1625 P
 " Mildred L clk r608 46th
 " Myrle asst City Purchasing Agent r
 3726 7th av
 " Norman A phys 1127 11th R 220 h
 1415 G
 " Norman E (Mabel) auto mech Shoe-
 ner's h2915 Q
 " Orval A (Daisy) crane opr h3016 42d
 " Percy I (Bessie L) cond SPCo h648
 37th
 " Perry E clk Anchor Broad Co r2825 J
 " Phoebe tel opr Hotel Lenhart
 " Robt A (May V) mech h2501 42d
 " Roy W clk Shasta Ice Cream Co r
 2871 3d av
 " Saml (Fresno Produce Co) r Fresno
 " Service Station (Glen and L L) 2000
 Stockton blvd
 " Thelma B clk PT&TCo r2210 I
 " Thos W (Myrtle) capt SFD h2624
 3d av
 " Venita clk State Dept Motor Vehicles
 r2761 Santa Clara way
 " Vita L tchr David Lubin Sch h2774 13th
 " Walter H (Mabel) slsmn Wright &
 Kimbrough h2400 X
 " Walter N (Marcelle) slsmn Friend &
 Terry Lbr Co h2131 10th
 " Wm A pharm r930 H
 " Wm E (Ethel) auto dlr r745 41st
 " Wm E (Sophie) jan State Bldgs and
 Grounds h930 H
 " Wm E millwkr C F Setzer
 " Wm H millmn SPCo
 " Wm L (Anna) carp h3423 5th av
 Bakke Albt E (Martha) carp h3303 62d
 Bakula Steve (Lucretia) hammersmith
 hlpr SPCo h2604 S
 Bakulich Anthony (Ida) cook h2523 I
 " Jack (Mary) h3424 19th av
 Balakin Anastasia clk John Breuner Co
 r Bryte
 Balardi Jos (Anna) lab r1230 D
 Balcom Jas A clk River Auto Stages h
 2410 M
 Baldani Americo (Sabina) lab h640 54th
 " Emilio lab PG&ECo h612 54th

DOME
ENGRAVING
CO.
912 7TH
SACTO.

ALL LINES OF INSURANCE WRITTEN

SACRAMENTO CITY DIRECTORY (1932)

81

BALDANI

" Fredk r640 54th
 " Geo clywkr H C Muddox r640 54th
 " Harry clywkr H C Muddox r640 54th
 " John claywkr H C Muddox r1659 48th
 " John shoemkr r640 54th
 " S claywkr H C Muddox r715 54th
 Balding Evelyn Mrs maid Sacramento Hosp
 Baldini Ascamo h614 54th
 " Frank (Lena) lab h652 54th
 " Giovanni (Marcella) pipemkr h1659 48th
 " Sario h630 54th
 Baldocchi Carolyn Mae clk Consumers Ice & Cold Stge Co r1700 Berkeley way
 " Edw M (Mae) mech Consumers Ice & Cold Stge Co h1700 Berkeley way
 " Narcisco J fruit h925 Mission way
 Baldridge Camille Mrs slswm The Smart Shop r724 35th
 " Edw M (Camillia) clk SPCo h724 35th
 " Fred r1900 3d
 Baldry Geo E (Thelma) rep Bush, Slocum Co h2501 H
 Baldwin Alex h rear 1016 E
 " Clyde W (Mamie) cond h3151 4th av
 " Edw r rear 1016 E
 " Ernest C (Nellie) mach h315 17th
 " Ethel Mrs bkpr Sac Barber Supply & Cutlery Co h916 O
 " Frank E carp r2542 16th
 " Geo A (Ivy C) clo clnr 2417 28th h 1960 36th
 " Geo L jan Medico Dental Bldg r rt 5 bx 1570
 " Jefferson D (Gertrude) restr 1119 5th r862 39th
 " Josephine with Private Finance Co r 1916 17th
 " Kate (wid J D) h1420 8th
 " Kath A (wid W F) sten Gal Fruit Exch r2325 28th
 " L M emp A Levy & J Zentner Co r1121 7th
 " Leonard I clk r817 29th
 " Mabel office exec State Dept of Professional & Vocational Standards r 2021 P
 " Myrtle waiter Sutter Candy Co r rt 4 bx 3855
 " Nell clk State Dept of Motor Vehicles r1029 K
 " Richd J (Alice) slmn h2542 16th
 " Thos dental mech Pacific Dental Labty r916 O
 " Viola Mrs furn rms 1024 N
 " Wm H (Elsa) plmbr h3401 50th
 " Wm H (Minnie L) shingler h4741 9th av
 Bales Jas brkmn r910 S
 Balian Sam porter Weinstock Lubin & Co h3146 2d av
 Baliel Anna lndywkr Palace Lndy h1627 17th
 " Jos A (Ethel) chauf River Auto Stages h2400 H
 Balkow Fred (Grace) h1315 22d
 Ball Albt V (Anna B) jan h2520 5th av
 " Alphonse (Augusta) tailor Mitchell Smith Co h3968 Pacific av

BALL

" Anna A clk r3439 2d
 " Carl E (Hannah) formn pntr SPCo h717 8th
 " Chas R (Eila) clk WPRRCo h3535 21st av
 " Clyde E (Alva) slsmn Union Oil Co h3808 Bigler way
 " Danl H (Grace M) mech h2569 41st
 " Edna nurse 2805 P
 " Emily (wid Benj) r2131 U
 " Farlin H (Cecile) mortician h924 Sutter way
 " Geo (Eliz J) h717 8th
 " Jas (Lenore) mech h rear 3928 7th av
 " Jas F (Isabelle) whsemn Old Pioneer Mill Whs Co h3040 La Solidad way
 " Jas F (Lenore G) electn h3334 40th
 " Jas F jr clk r3040 La Solidad way
 " Jennie Mrs r2916 N
 " Jos C (Mabel G) auto mech h4150 4th av
 " Leon D (Emily) pntr Hotel Senator h2727 N
 " Levi F lab r4224 Stockton blvd
 " Mary Mrs tchr Sac High Sch h2632 4th av
 " Mary J clk h1300 9th
BALL PARK SUPER SERVICE STATION (Leonard R Miller) Complete Greasing, Battery Repairing and Crank Case Service, 1103 Y cor 11th, Tel Main 1978
 " Pearl clk H T Davis r1820 1/2 L
 " Percy (Esther) lab h4172 41st
 " Rene D (Florence) gro 3984 2d av
 " Rose sten r3439 2d av
 " Walter E (Carrie I) h1820 1/2 L
 " Walter S (Mary) dept chf State Dept of Agri h5025 7th av
 " Wm garbagemn Sacramento Hosp
 Ballantine Wm K (Pearl) linemn h3084 32d
 Ballantyne LeRoy carp r1106 5th
 Ballard Augustus B (Mabel) trucker SP Co h3928 7th av
 " Helen r365 Mission way
 " Myrt L (Lillian) asst agt SPCo h865 Mission way
 " Walter J (Lillian W) mach SPCo h1519 51st
 Ballas Chris J (Willie) restrwkr h3029 42d
 Ballerine Thora M clk r2828 J
 Ballestracci Adolph P lab SPCo r509 O
 " Amelia (wid Frank) h509 O
 " Henry cook r509 O
 Ballew Benj F (Emma) formn PG&ECO h2311 11th
 " Burl H (Edith) linemn PG&ECO h1742 Larkin way
 " Edith E Mrs beauty shop 1022 22d h 1026 do
 " Jas E (Anna) cable splicer appr PG&E Co h1918 11th
 Balliel Jos W (Lorene) window trmr Eastern Outfitting Co h2329 E
 Balliet Madge maid 1724 N
 Ballinger Chas R clk Western Auto Supp Co r rt 6 bx 4105
 " Henry lab r516 10th



1117 THIRD ST.

Fishing Tackle and Bait of All Kinds

TEL. MAIN 695

NEW CAPITAL FISH CO.
FRESH FISH AND OYSTERS

REALTORS

- Selling
- Leasing
- Building
- Renting
- Loans
- Notary Public



INSURANCE

- Fire
- Burglary
- Marine
- Compensation
- Liability
- Accident
- Auto
- Health
- Glass

82

(1932) SACRAMENTO DIRECTORY CO'S



Lumber

Capital Lumber Co.

S. LINDROTH
S. JOHNSON

P. O. Box
1176

37th and R
Streets
Sacramento
California

Tel. Main
1586-1587

- Ballom Leslie G (Pearl) barber 612½
12th h612a do
- " Lucille waiter Weinstock Lubin & Co
r1019 E
- Ballou Allen (Carrie A) music tchr h3631
Stockton blvd
- Balsz Chas E (Lillian) dep County Auditor
h1630 Q
- " Henry S (Bessie) detective SPD h2116
10th
- " Wm h2130 10th
- " Wm L jr rolling millwkr r2130 10th
- Balter Elva (wid A J) h3525 36th
- Baltimore Inez C Mrs h324½ N
- Baltus Alf M (Jeannette) chauf Luppen
& Hawley h4112 Barkshire av
- " Edmund A (Emily A) wtchmn h rear
3459 38th
- Balzar Alessandro (Petra) lab h914 C
- " Tony chauf r914 C
- Bamber Dell Mrs r2100 G
- Bambery Maurice P carp h2714 F
- " Thos R carp r2714 F
- Ban Albt T (Albertina) egg candler h
819 U
- " Frank F (Mary) car inspr SPCo h1822
16th
- " Jack (Stella) soft drinks 4301 Frank-
lin blvd h4207 do
- Banahan Raymond F (Gladys) spl police
SPCo h1150 Perkins way
- Banbury Percy L (Jessie L) h5032 12th av
- Bancroft Annie Mrs h811½ 20th
- " Jas E (Helen) clk Sac Abstract & Title
Co h919 33d
- Bandinaro Danl E wtchmn r3324 S
- Banducci Alf clk Blue Label Prod Co r
1301 57th
- " Fred (Minnie) (Blue Label Products
Co) h1301 57th
- " Vincenzo lab r5218 Folsom blvd
- Bandy Geo F (Mabel) cond SPCo h1117
39th
- " H C Mrs h1300 9th
- Bangson Jos J mldr h3220 W
- Banicevich Mary r2209 4th
- " Peter (Jakica) h2209 4th
- Banich Geo (Jennie) delmn SPCo h
1410 D
- " Saml (Minnie) deliverymn SPCo h
1410 D
- Banish Robt (Mary) pipeftr h1810 E
- BANK OF AMERICA BUILDING, 1008
8th**
- BANK OF AMERICA NATIONAL TRUST
& SAVINGS ASSOCIATION (Sacro-
mento Main Office) Geo W Peltier
V-Pres, Hilliard E Welch V-Pres, J E
Huntoon V-Pres, Henry Mitau V-Pres,
B F Vandenberg Jr V-Pres, A H
Becker Asst V-Pres, F L Wulff Asst
V-Pres, J R Rivolta Asst V-Pres, S W
Russell Asst V-Pres, E W Read Asst
V-Pres, Geo W Stewart Asst Trust
Officer, E B Johnston Asst Cashier,
T W Chambers Asst Cashier, Chas J
Chenu Asst Cashier, 730 J cor 8th, Tel
Capital 3200**
- BANK OF AMERICA NATIONAL TRUST
& SAVINGS ASSOCIATION (Oak
Park Branch) H J Sherwin Mgr, R V
Penter Asst Cashier, 2778 Sacramento
Blvd, Tel Capital 3200**
- BANK OF AMERICA NATIONAL TRUST
& SAVINGS ASSOCIATION (Sixth
and K Branch) G W Kramer V-Pres,
M C Bolts V-Pres-Mgr, F H Conn
Asst Mgr, W R Giorgi Asst Cashier,
R G Harvey Asst Cashier, Frank Ber-
nardo Asst Cashier, C H Ranlett Asst
Cashier, M F Murphy Asst Cashier,
530 K cor 6th, Tel Capital 3200**
- BANK OF AMERICA NATIONAL TRUST
& SAVINGS ASSOCIATION (Twelfth
and K Branch) H F Faust Mgr, Ed
Nathan Asst Mgr, L E Waters Asst
Mgr, H N Coons Asst Cashier, 1200
K cor 12th, Tel Capital 3200**
- Banker Jas r1219 32d
- Banky Jos C mach WPRy
- Bankie Otto A (Madeline) barber Up-
right's Dept Store h1627 8th
- Banks Albertis L dep asst dir State Dept
Pub Wks r Stockton
- " Anna (wid M J) h2768 Santa Clara way
- " Danl L (Adelaide) clk McKesson Kirk
Geary Co h1828 50th
- " Edna C tchr William Land Junior High
Sch r2826 I
- " Edw A (Winifred L) eng h1714 30th
- " Henry L (Anne R) electn City Engi-
neer h2826 I
- " John R (Eliz C) slsmn h2524½ 1st av
- " Jos lab r3100 Serra way
- " Jos waiter r704 G
- " Patk gdnr Sacramento Hosp h4240 X
- " Ralph W (Flora) chf opr Postal Teleg-
Cable Co h1441 51st
- " Ruth M clk State Dept Motor Vehicles
r2826 I
- Bannich Geo lab r3200 Y
- Banning Eric L (Josie) lab City Garbage
Dept r501 M
- " Geo clk r501 M
- Bannister Albt C h1210 D
- Bannon Thos chauf r1012 6th
- Banta Andw J (Nellie) h314 10th
- " Carl chauf r314 10th
- " Ethel M Mrs instr Heald College h
1723 M
- Ban Vard Josephine (wid L H) h402 11th
- Banz Edwin H (Sadie A) office mgr Her-
ber H Grow Co h557 San Miguel way
- " Richd L (Emily) slsmn h2181 36th
- Baptiste Clara B Mrs smstrs Sac Casket
Co r3124 U
- " Jos (Clara) driver Moore & Garlick h
3124 U
- Barajas Danl r1909 5th
- " Jos (Isabel) h1909 5th
- " Tony r1909 5th
- Baratini Dante B (Josephine A) slsmn h
2321 23d
- Baratto Angela Mrs r520 2d (Brodk)
- " Jos (Margt) lab h520 2d (Brodk)
- Barbagelata Adeline Mrs mgr Old Tavern
Apts r1225 28th
- " Frank (Adeline) h1225 28th
- Barbano Carlo (Teresa) musician h812 D

MILLER & SKELTON FUNERAL DIRECTORS

1015 20th STREET

SACRAMENTO

PHONE MAIN 186

SACRAMENTO CITY DIRECTORY (1932)

83

Barbaria Antone (Sentina) (Pioneer Tamale Cafe) h2967 39th
 " Antonina Mrs tamales 1116 10th h1063 40th
 " Vincent tamalemkr r1416 10th
 Barbarigon Nick (Margt) fruits 1525 Y
 Barbatto Louise br mgr Postal Teleg-Cable Co r2210 C
 " Rose tel opr Postal Teleg-Cable Co r2210 C
 " Vito (Frances) lab SPCo h2210 C
 Barbarus Paul restrwkr Hart's Lunch r 2120 13th
 Barbeau Louis A (Bertha) lab City Park Dept h rear 1417 S
 Barber Chas C (Daisy) pntr h3029 62d
 " Chas W carp r1216 I
 " Conrad W (Hattie E) h4633 11th av
 " Constance E clk r4633 11th av
 " Dorothy C Mrs tchr Sac High Sch r 5253 22d av
 " Edson J (Lila J) barber h2618 J
 " Frances Mrs h1531 M
 " Geo lab r510 L
 " Ida (wid Austin) h4172 42d
 " Lester (Evelyn) lab r4172 42d
 " Mabel Mrs r1234 G
 " Olin (Grace) carp h1049 54th
 Barbera Andw (Mary) shipper h1500 U
 " Generosa (Johanna) chauf h420 13th
 " Pedro lab r420 13th
 Barberian Geo A (Alice) clo clnr 1004 O h514½ 17th
 Barbers Paul restrwkr r2120 13th
 Barbettini A r505 J
 " Alfonso barber Pandi Slranis r210½ K
 Barbiar Frank lab r612 M
 Barbieri Antonio (Mary) lab h3915 5th av
 " Jos lab h501 Margaret (Brodk)
 " Mario (Martha M) waiter h3140 V
 Barbosa Anthony R slsmn Singer Sewing Mach Co r420 15th
 " Geo lab r420 15th
 " Madeline (wid M G) h420 15th
 " Thos msngr Bearings Supply Co r420 15th
 " Tony slsmn r420 15th
 " Wm driver r420 15th
 Barbour Jas R (Harya L) h1321 23d
 " Laura clk State Dept Motor Vehicles r2940 43d
 " Raymond W (Mary) car repr SPCo h 1545 36th
 " Sylvia E Mrs h2940 43d
 Barbre Wm M (Dora) mgr Hotel Californian h800 I
 Barcena Adolph J (Jessie G) interpreter h2424 17th
 " Jessie G Mrs restrwkr h2424 17th
 Barclay Rowan C r1106 10th
 Bard Geo F (Elsie F) electn h1014 H
 " M D gdnr h1423 8th
 Bardavillas Geo restrwkr r906 4th
 Bardeaux John (Frances) carp h2418½ K
 Barden John H (Mary M) carp h3833 33d
 Bardfeld David (Florence) clo clnr 3875 J h1421 23d
 Bardon Dante (Della) h1022 47th
 " Fred (Angela) slsmn h845 Santa Ynez way
 Bardsley Aimee D sten Wholesalers Credit Assn r1020a 28th

BARDSLEY
 " Clarence T (Margt) trmr SPCo h725 San Miguel way
 " Mary M Mrs sten V L Hatfield r725 San Miguel way
 " Russel (Aimee) clk Anchor Bread Co h1020a 28th
 Bareuthar Mary Mrs r1101 38th
 Barfuss Ledewig M barber Sierra Barber Shop r627 K
 Barge Louise Mrs waiter J L Geibel h 3425 T
 " Roland A drftsmn r3425 T
 Bargoni Ernest (Angelina) lab h399 Elizabeth (Brodk)
 Bargquist Fredk H miner r1208½ J
 Barham Harold A (Amelia) servicemn Frigidaire Sales & Service h341 40th
 Bari Harry lab r706 9th
 Barick Rose (wid Burell) h4416 14th av
 Barilotti Dominic (Rose) musician h2730 Castro way
 Barion Herbt r520 26th
 " Karl (Lillian) mech Pioneer Baking Co h520 26th
 Barioni Chas lab r317 18th
 Barisich Geo (Mary) delmn SPCo h1522 7th
 Barker Chas locksmith h816 H
 " Clyde T (Mildred) mgr Poultry Producers of Central Calif h1614c O
 " E Belle Mrs mgr Alberta Rooms h 1010½ J
 " Frank r914 22d
 " Fred W (Lydia J) slsmn Pioneer Baking Co h2947 Alhambra blvd
 " Howard (Sarah) blrmkr SPCo h919 Bear Flag way
 " Jos shoe repr Mrs L D Williams r2728 M
 " Jos W shoes h2728 M
BARKER LEE (Helen) (C & B Cabinet Works) h3272 Montgomery Way
 " Marjorie M slswm Bon Marche r1121 9th
 " Mike blksmth hlpr SPCo
 " Minnie waiter Hotel Senator r5009 10th av
 " Rena ticketmkr Weinstock Lubin & Co r1217 G
 " Seaton G (Minnie B) chauf h5009 10th av
 " Wm slsmn Pioneer Baking Co r2947 31st
 Barkhurst Earl J (Ida B) carp h4120 San Benito av
 Barklage Wm h1860 45th
 Barkley Fielding J clk H A Goss r1627 10th
 " Jas clk r1627 10th
 " Llewellyn meat ctr r1627 10th
 Barksdale Carmen T tel opr h2724 Sutterville rd
 Barkwell Edith Mrs waiter Sutter Candy Co r1405 G
 Barkwell Jas L (Edith J) slsmn h1405 G
 Barkworth Thos K (Eliz B) h1621 24th
 Barkyn H C restrwkr Hart's Lunch r3636 6th av
 Barleton Frank lab C F Setzer
 Barlow Wm (Ann) clk Hale Bros h2222 C
 Barman Geo H (Margt) plmbr Sacramento Hosp h1127 12th

919 12th

CREDIT REPORTS - COLLECTIONS - SYSTEMS

RETAILERS CREDIT ASSOCIATION

Main 6790

SACRAMENTO'S FINEST DEPARTMENT STORE

84

(1932) SACRAMENTO DIRECTORY CO'S

**COMMERCIAL, BRIEFS
PUBLISHING, POSTERS**

PRODUCERS OF THE OUTSTANDING
CITY DIRECTORIES OF CENTRAL AND
NORTHERN CALIFORNIA

LARKIN PRINTING COMPANY

TEL. MAIN 324

2211 K STREET P. O. BOX 252

BARMAN

- " Margt Mrs mgr Francesca Apts r1127 12th
- Barmby John T (Eliz) v-pres Perkins & Co h2107 F
- " Lee (Edna L) mgr Perkins Grain & Milling Co h921 44th
- Barnard Yvonne Mrs manicure A R McLain h4409 G
- Barnert Monroe (Rhue A) h1207 40th
- Barnes Ada C supvr PT&TCo r540 Santa Ynez way
- " Albt E (Bertha) missionary h1709½ J
- " Bruce chauf Crystal Cream & Butter Co r4009 8th av
- " C C r1416 12th
- " Cecelia A (wid F W) r2935 San Jose way
- " Chas C (Lillian) clk RYMS h1725 47th
- " Clair tchr Sacramento School of Commerce
- " Clair C acct State Dept of Finance r 1416 12th
- " Earl R (Estella) slsmn h715½ 23d
- " Emily M sten Bank of Am r2515 2d av
- " Eula E bkpr r1418 20th
- " Fanny (wid H T) r2640 4th av
- " Frank T (Mary C) clk Sec of State r RFD 9 bx 2161
- " Fred M (Lorena) asst eng State Div of Highways h2175 36th
- " Geo H (Ada V) dispr h540 Santa Ynez way
- " Geo L frt agt r Elks Club
- " H S blrmkr appr WPRy
- " Harland E chauf r1106 5th
- " Hazel cash Schramm-Johnson Drug Stores h1609 13th
- " Helmouth ship clk J W Edwards Co r 1522 Q
- " Henry M (Lou) pipeftr PG&ECo h1418 20th
- " Henry S (Annabelle) carp h4028 Sonoma av
- " Howard S blrmkr r1820 1st av
- " Irene M sten PG&ECo r1909 16th
- " John F (Louise) slsmn Diamond Match Co h2515 2d av
- " John H (Laura) mech h4301 4th av
- " Julia M Mrs h4400 10th av
- " Kenneth H (Eldora) used car mgr Miller Auto Co h3757 Jeffrey av
- " L Frank (Olive) formn WPRy h1820 1st av
- " Laurence opr Capitol Theatre
- " Lillian L Indywkr Sacramento Hosp
- " Lloyd (Florence) chauf Capital Parcel Del Co h1710 10th
- " Louis lab r312 12th st rd
- " Louis C motormn SNRy h4023 Sonoma av
- " Louis H pntr r4023 Sonoma av
- " Marguerite clo prsr r1820 1st av
- " Mary A (wid H E) maid h4009 8th av
- " Matthew P (Adella F) broker h2301 3d av
- " Nelson F (Bertha A) electn h811 28th
- " Ralph A carloader Sac Box & Lbr Co r1715 L
- " Ralph C (Viana) mach h4550 Solano av
- " Ray (Brownie) chauf Crystal Cream & Butter Co h2516 11th av
- " W H drftsmn h1300 9th

- Barnett Armand r505 J
- " Cedric A (Lorena) slsmn h2633 28th
- " Chas lab r5311 Santa Rosa av
- " Chas lab h3148 20th av
- " Chester M clk Oak Park Furn Co r3024 44th
- BARNETT CO THE (L M Barnett)**
Distributors Kelvinator Refrigerators, 1401 K, Tel Main 5320
- " E Harvey (Mary) chauf h3024 44th
- " Earl R designer C F Dean h3032 44th
- " Eliz Mrs slswm Morris Malnick r1749 40th
- " Ida bkpr Eastern Outfitting Co h1017 14th
- " J I mach WPRy
- " John A lab r3408 43d
- " Leroy M (Corinne) (The Barnett Co) h800 17th
- " Patricia h722 I
- " Richd H (Priscilla) mach SPCo h4425 7th av
- " Robt W clk r3024 44th
- " Stanley V (Eldo) Indywkr h3033 44th
- Barney J L eng Plaza Bldg r921 10th
- " John C (Neva J) dentist 3401 4th av
- " Josie M (wid D E) h2751 35th
- " Mary maid Hotel Clunie r3316 2d av
- " Ora F office sec State Legislative Counsel h910 O
- Barnfield Elda beauty opr LeRoy Gordon
- Barngrover H M h1515 10th
- Barnt P W (Maude) police State Bldgs & Grounds h4050 43d
- Barnum Harry (Bobbie) lab h2719 I
- " Wanda O beauty opr r2769 Santa Clara way
- Barnwell Carmel Rev r601 9th
- " Gertie Rev r601 9th
- " Henry C Rev (Gertie) h601 9th
- Barofaldi Victor driver Palace Lndy r Rio Vista
- Baron Chas M (Emma) dry gds 2805 J h910 33d
- " Manuel (Beatrice) lab h rear 1135 North B
- Barr Chester A (Evelyn) linemn PG&ECo h2120 26th
- " Chester E (Elvira J) ins agt h2727 I
- " Danl carp Wright & Kimbrough r719 36th
- " Florence nurse Sacramento Hosp
- " Geo W (Mabel W) agt New York Life Ins Co h4126 Berkshire av
- " Jos milker r115½ K
- " Louis clk r4126 Berkshire av
- " Robt A (Ebie) plmbr Scott Plmbg & Elec Co h2465 41st
- " Robt E (Christine) jan h1211½ X
- Barragan Claudio (Josephine) cupola tndr SPCo h1239½ Q
- Barranger Edw waiter r914 12th
- Barrara Hope waiter r924 D
- Barras Nick restrwkr r1014½ 10th
- Barrellano Marcial A mgr Filipino Federation of America
- Barrese Cosmo (Margt) formn Am Can Co h2400 42d
- " Cosmo S clk r2400 42d
- " Marguerite F slswm Upright's Dept Store r2400 42d

Fred T. Cippa

NEW FUNERAL HOME

1501 28th

Tel. Cap. 1807

SACRAMENTO CITY DIRECTORY (1932)

85

Barrett Chas H (Anna) agt American Nat Ins Co h3426 11th av
 " Chas H (Minnie) auto repr 1928 M h 2600 L
 " Emma M Mrs r1430 H
 " Emma J (wid John) h2208 25th
 " Fay N Mrs sten State Dept Pub Wks r825 45th
 " Geo mattressmkr John Breuner Co h 821 E
 " Jas J (Annje) plmbr h2633 Harkness av
 " Jennie Mrs h1911 G
 " Lawrence E (Fay) teller Bank of Am h825 45th
 " Michl clk Dennis Donovan r2316 21st
 " Michl P (Mary) clk SPCo h1035 42d
 " Minnie B Mrs beauty shop 2600 L
 " Ray C (Mary) clk Ry Exp Agcy h3816 32d
 " Roscoe C (Jennie) slsmn h3232 Serra way
 " W G geologist r805 K
 Barrette Louis C phys 1027 10th R 314 r 584 39th
 Barri Henry C mach appr SPCo
 " Nick restr r810½ J
 Barrick Isabel clk Eastern Outfitting Co r1516 9th
 Barringer L Roy slmgr Peoples Acceptance Co r1106 10th
 Barrios Bennie lab r519 T
 " Lucio lab r519 T
 Barris Nich restr 927 L r1014½ 10th
 Barritt Rennie I (Florence E) constr formn h932 3d av
 Barron Earl T (Olivia) forest supvr State Dept of Natural Resources h641 Santa Ynez way
 " Manuel (Beatrice) trucker SPCo r rt 6 bx 107
 " Melvin E r641 Santa Ynez way
 Barros Manuel lab h509 19th
 " Mary P (wid Jos) h509 19th
 " Pauline Mrs h509 Q
 " Peter wtchmn h rear 411 P
 " Walter (Josephine) blrmkr h509 19th
 Barrows Geo J mldr hlpr SPCo
 Barry Annie E (wid J D) h325 Ann (Brodk)
 " Davis B r325 Ann (Brodk)
 " Frank M (Maud E) chauf h2330½ 28th
 " Garrett (Della) car repr h1221 W
 " Howard shoe shiner r1126½ 6th
 " Jas J (Helen) USA h rear 1725 D
 " Jerome D r325 Ann (Brodk)
 " Sarah h928 Santa Ynez way
 " Seth G (Olive) fishermn h412 4th (Brodk)
 " Shellie Mrs h2804 E
 " Wm H (Neva) farmer h2908 25th
 Barsanti Altemisa Mrs h423 5th (Brodk)
 " Angelo car bldr appr SPCo r423 5th (Brodk)
 " Caroline clk r423 5th (Brodk)
 " Eleanor formw Peerless Cracker Co r bx 114 Riverside rd
 " Ruggero mldr hlpr SPCo
 Barsetti Nick (Lena) cook h1462 48th
 Barta Anna hskpr r600 47th
 " Frances r1433 47th
 Bartagna Dominic lab h5226 15th av
 " Emilio lab r5226 15th av

Bartalini Andw C collr Morrissey Co r 2642 Portola way
 " Pirro (Matilda) jwlr 2926 35th h2642 Portola way
 Bartaloni Mary Indwkr Capital Lndy
 Bartell Henry W (Estelle) agt New York Life Ins Co h4223 J
 Bartelo Emil (Lena) lab h2963 44th
 Bartels Frank (Sarah) h1717 47th
 Bartels Wm slsmn r1717 47th
 Bartens Otto C (Florence) slsmn h2115 Portola way
 Barter H G h2121 28th
 Bartholomew Eva Mrs r1010 28th
 " Theron G (Chelito) lab h1315 6th
 Bartl Peter J (Minnie) barber h1531 N
 Bartlam Ernest S Rev (Fannie A) dean Trinity Pro-Cathedral h2535 Montgomery way
 Bartle Arth carmn hlpr SPCo r322 18th
 " Clarence S clk Cal Fruit Exch h1421 11th
 " Edwin (Grace A) carmn hlpr SPCo h 322 18th
 " Leonard A clk Dean Witter & Co r1421 11th
 " Wm J (Ida) formn SPCo h2765 25th
 Bartles Wm (Alice) h1316½ 30th
 Bartlett Benj compositor h702 10th
 " Elinor E clk Cal-Western States Life Ins Co r No Sac
 " Eug (Ella) driver h1012 N
 " Harold E (J O Bartlett & Son)
 " J O (J O Bartlett & Son) r No Sac
 " J O & Son (J O and H E) auto tops 1311 I
 " Juanita hostess Wilson's Confectaurant r355 34th
 " LeRoy jr lieut USA r2433 Montgomery way
 " Marguerite sten State Veterans Welfare Bd r1410 G
 " Mary P Mrs registration nurse Sutter Hosp h1514 28th
 " Robt h722 I
 " Stanley P (Christina A) h2551 30th
 " Wm H (Juanita) auto pntr h355 34th
 Bartley Florence Mrs h216 5th (Brodk)
 " Frank h1620 P
 " Wm supt Western Oil & Refining Co r Hotel Berry
 Bartolac Ann clk r501 V
 " Mary clk r501 V
 " Matt (Mary) h501 V
 Bartoli Adolino (Marie) (Rausch & Bartoli) h1609 Burnett way
 " Jake (Eliz) whsmn Sperry Flour Co h 3301 W
 " Paradisa (wid John) r2668 16th
 Bartolo Caroline (wid Antone) h915 D
 " Jos lab r915 D
 " Mary clk r915 D
 Bartolozzi Peter h529 Mary (Brodk)
 Barton Albt bread wrapper Pioneer Baking Co h3508 4th av
 " Alex M (Helen) chf eng State Reclamation Bd r No Sac
 " Alta H Mrs kitchen hlpr Sutter Hosp h 2830 K
 " Arno garagemn Senator Garage r1705 J
 " Azelle maid Sutter Hosp r2200 J
 " C waiter Sacramento Hosp

in SAN FRANCISCO!

HOTEL WHITCOMB

(AT CIVIC CENTER)

... GARAGE UNDER SAME ROOF

W. F. GORMLEY & SONS FUNERAL DIRECTORS

FUNERAL PARLORS 2015 M ST. Superior Funeral Service SACRAMENTO, CAL. Phones Main 31 and 32

86

(1932) SACRAMENTO DIRECTORY CO'S

COMMERCIAL, BRIEFS
PUBLISHING, POSTERS
PRODUCERS OF THE OUTSTANDING
CITY DIRECTORIES OF CENTRAL AND
NORTHERN CALIFORNIA

LARKIN PRINTING COMPANY
2211 K STREET P. O. BOX 252
TEL. MAIN 324

BARTON

" Chas R (Luella) mtrmn PG&ECo h5073
13th av
" Clem A (Lillian L) plant supt Pacific
Coast Aggregates Inc r rt 3 bx 109
" Edw r1515 M
" Elsie hsemother Sac Orphanage and
Children's Home r2750 Sutterville rd
" Fannie (wid H D) mgr Rowland Apts
h1115 22d
" Frances Mrs sten State Franchise Tax
Comm r1009 Q
" Frank E (Kath) carp h1405 38th
" Gilland (Birde) eng installer h1300 T
" Henry N (Minnie) acct 1007 7th R 717
h1314 44th
" J Edwin labtry aid Div of Highways r
1515 M
" L Robt restr 2765 Stockton blvd
" Lennox J sten Met Life Ins Co r2101 H
" Lionel A (Anna) lab PO h1801 2d av
" Lloyd (Louellen) dairymn h3675 53d
" Noble (Thelma) acct H N Barton h
1355 35th
" S Chesterton (Constance) cash F F
Smith & Co h3417 I
" Tillie A (wid A R) h1525 I
" Wm R (Dorothy) yardmn SPCo h2930
34th
Bartosch Henry baker A B Wilder
Bartosek Henry carmn hlpr SPCo
Bartosh Jas M r815 29th
" John J carp r815 29th
" Jos P (Mary) tailor 815 29th
" Mary A Mrs maid Sutter Hosp r815
29th
Bartow Walter J carp r1515 O
Bartucco Chas (Mary) carp h3106 La
Solidad way
" Eug lab r3918 7th av
" Frank T mach appr SPCo r3918 7th av
" Geo lab SPCo
" John lab r3918 7th av
" Jos (Antoinette) h3918 7th av
Barty Rose D emp agcy 1006 4th R 215
r3040½ 33d
Baruffaldi John B (Stella) welder SPCo
r1424 48th
Barvuso Vincenza (wid Atalia) h3002 37th
Barwait J T mach WPRy
Bascherini Amiel (Alta) pipeftr h3630
21st av
" Aurelio (Mary) lab SPCo h809 U
" Federico (Anna) blksmith hlpr SPCo h
4317 D
" Natchie clk h809½ U
" Omero J (Anchor Drug Co)
Bascom Jesse P (Emma) bkpr Consumers
Ice & Cold Stge Co r rt 5 bx 1505
Base Wm (Hazel) tractor driver r1301 P
Basich Cath D r1330 P
" Geo E lab City Street Dept
" Gannra (Michelina) gas sta 4446 Frank-
lin blvd h6190 24th St rd
" Marco h518½ O
" Mary Mrs h1330 P
" Mary E sten r1330 P
" Michl shtmtlwrk r1330 P
" Nicholas mach r1330 P
Basile Gannra (Michelina) h2526 37th
Basin Nettie Mrs cook r1900 34th
Basis Jas pdlr r715 E

Basler Ferd P (Laura) h3309 East dr
" Martin A fuel 535 N 16th r rt 3 bx 85
" Patti tchr r3309 East dr
Basli Jos lab r2006 28th
Bass Annie L Mrs clk Met Life Ins Co h
1314 O
" Arth (Mamie) h3733 Stockton blvd
" Howard mot pic opr Plaza Theatre h
925 16th
" J O pntr State Bldgs & Grounds r1510
10th
" Nell file clk r2101 H
" Willis E (Jessie) h919 S
Bassetich Mary (wid John) h415 22d
Bassett Anna Mrs housekpr 2920 River-
side blvd
" Carl H (Ada) carp h3514 7th av
BASSETT GEORGE C (Minnie L) V-Pres
Capital National Bank and V-Pres-Genl
Mgr McGillivray Construction Co, h
1040 45th, Tel Capital 3111
" Lyle chauf r3514 7th av
" Mabel h818 15th
" Mildred r1040 45th
Bassham Albt G clk John Breuner Co r
3170 Carly way
Bassi Lillian clk State Dept Motor Ve-
hicles r1221 L
Basso Domenic (Mary) shoe repr 3824
Stockton blvd h5048 11th av
Bastian Albt J clk Sac Bee r1224 Q
" Fred L (Esther) clk r2030 4th av
" Jas J (Annie) h4849 9th av
" John J jr slsmn Morrison Chevrolet Co
r4849 9th av
" Josephine M (wid Fred) h1224 Q
" Minnie h2227 O
Bastin Jas motorcycles 714 12th r Con-
gress Hotel
Bastunas Jas C (Constance) h3719 S
" Peter r3719 S
Basurto Eliz clk r1020 D
" Geronimo (Nellie) mldr hlpr SPCo h
1020 D
" Mary r1020 D
Basye Grant M (Belle) carp h5017 13th av
Batalo Jose (Frances M) lab h4325 So-
lano av
" Louis lab r4418 Solano av
" Saml (Leona) boilermk r4418 Solano
av
Batchardt Jos h rear 1400 37th
Batchelder Danl torch opr SPCo
" Leo J (Mabel) audr State Franchise
Tax Comm h2533 26th
" Wm H lab r1029 H
Batchelor Wesley H (Olive) pipeftr h2704
Harkness av
Bateman Alene adv solr Sac Bee r1517
13th
" Dorothy E clk PT&TCo r1608 21st
" Geo h722 M
" Harry h423 11th
" Norman H (Agnes I) bldg contr 1608
21st
" Ralph B (Alene J) slsmn Thomson
Diggs Co h1519b 13th
" Walter B clo clnr r805 M
" Wm L r1709½ Q
Bates Albt E (Helen) shtmtlwrk WPRy
h3620 6th av
" Edw clk r1217b 25th

THE NATIONAL MERCANTILE AGENCY - COLLECTIONS

208-210-212 CAPITAL BANK BLDG. TEL. MAIN 5193

SACRAMENTO CITY DIRECTORY (1932)

87

BATES

" Florence I Mrs C S pract 1007 7th R 619 r2630 L
 " Harry S jr slsmn Shell Oil Co h1415 G
 " Harry H trmr Capital City Casket Co r2032 35th
 " Henry J (Martha L) h2401 Curtis way way
 " Jos W office mgr M A Jenkins h1811 20th
 " Louis acct r1234 G
 " Louisa J (wid C L) h5124 Roemer lane
 " Mary Mrs waiter h1231 G
 " Prentice A (Maud) lab h5373 9th av
 " Ronald E (Clara) teller Bank of Am h 930 35th
 " Roland P (Nellie) h2709 Donner way
 " Walter E (Anna W) brkmm SPCo h4025 Sonoma av
 Batey J O (Cora) h814 19th
 Bath Cath (wid Wm) h1901 I
 " Wm H caulker City Street Dept r1901 I
 Bathen Peter O (Annie) formn Cal Pkg Corp h3140 19th av
 Bathurst Edw (Margt) bldg inspr h1805 T
 Battiste Urbie (Anna) carp h2724 16th
 Batman Geo S (Clarice) clk r866 57th
 Battaglia John (Julia) auto camp 407 William (Brodk)
 " Luigi gas sta atdt r217 5th (Brodk)
 " Peter (Julia) car bldr h217 5th (Brodk)
 Battania Mary Mrs h516 Elizabeth (Brodk)
 Battelle Ethel L tchr Sutter Junior High Sch r941 39th
 " Geo I (Dora) eng h1140 Marian way
 " Henrietta A (wid G L) h941 39th
 " Llewelyn B (Vivian) clk PG&ECo h380 36th
 Batten Kath A Mrs hskpr 1711 I
 " Wm J (Mary) printer h4462 H
 Battenberg Andw C (Edith) h2227 K
 Battenfield Maggie E (wid Saml) h2006 X
 Batterson Lawrence H pntr appr SPCo
 Battilan Matilda r918 26th
 Battinnini J J welder WPRy
 Battistich Antonio (Lina) carp h1719 1/2 14th
 " Alma sten Sgobel & Day Inc r1719 1/2 14th
 Battle Robt L slsmn Prudence Mutual Life Ins Assn r1412 16th
 Batules Geo N barber 1106 4th r511 L
 Baty Chas plstr h rt 4 bx 4456
 Baudoin Eug C (Rose) mach h2221 D
 Bauer Albt L (Agnes W) ydmm h2214 N
 " Anton mach SPCo r706 9th
 " Emile F (Annie) clk SPCo h2830 W
 " Florian E (Lillian) carrier PO h2608 E
 " Fred L (Laura) custodian County Court House h917 U
 " Fredk E (Annie) clk SPRy h3040 32d
 " Henry C lab r1027 I
 " Isabella J (wid C E) h1509 14th
 " Jane E sten r1509 14th
 " John (Rosa) chauf h4125 12th av
 " Laura C (wid F E) h2726 Donner way
 " Louis (Anne V) formn h2111 26th
 " Paul h2318b H
 " Trinidad (wid O A) Indywkr h3000 N
 Bauerly Jos A tapper Am States Water Service Co r2630 32d

Baugh Addison (Lillie) gdnr h2914 43d
 " Arth C cond SNRy h1514 F
 " Chas slsmn The Boys' Store r1514 F
 " Chas K slsmn The Boys' Store r1514 F
 " Hubert G tchr Sac High Sch r rt 7 bx 2010
 Baughman Agnes M Mrs h3015 I
 " L restrwkr r1310 9th
 Baughmann Hattie Mrs r Hotel Sacramento
 Bauhofer Frank J driver Capital Dairy r No Sac
 Baum Horace C (Addie) inspr Co Eng h 3171 O
 Bauman Carl r1312 1/2 K
 " Casper (Anna) h1727 26th
 " Clarence E (Nellie) firemn SFD h317 26th
 " Elinor C Mrs tchr David Lubin Sch r1334 39th
 " Fred (Anna) trmr Bowman's Auto Repair Shop h2332 Castro way
 " Garfield auto tops 2019 O r R cor 26th
 " Isadore (Matilda) lab h240 La Purissima way
 " Jos (Minerva) tinsmith SPCo h2707 1/2 O
 " Richd busmn Hotel Senator r808 G
 Baumann Josephine Mrs h3440 6th av
 Baumbach Fred (Rachel) slsmn h816a 20th
 Baumer Henry J (Martha) formn PG&E Co h4624 U
 Baumgart Ilo sten State Div of Personnel r616 40th
 " Walter (J Ilo) clk h616 40th
 Baumgart Florence M (wid Frank) h 2713 5th av
 " Geo carp h rear 2128 N
 " Hazel beauty opr Jack Beretta r2713 5th av
 " Leslie (Hazel) brkmm r2713 5th av
 Baumont Eleanor tchr r1334 39th
 Baun Beth sten Sperry Flour Co r1427 15th
 " Claudia r700 L
 " Eliz sten r1427 15th
 " Irwin F (Charlotte) emp Western States Gro Co h1232 H
 " Leslie (Frances M) clk United Grocers Ltd h1507 X
 Bauquier Geo lab h3640 20th av
 " John F Indywkr r3077 Freeport blvd
 " John J (Dora) gro 3077 Freeport blvd
 " Peter miner r3640 20th av
 Baurele Matilda tchr Donner Sch r rt 9 bx 3310
 Bautista Juan barber John Pedro r1112 1/2 3d
 Bawden John M (Mary) gdnr Odd Fellows Lawn Cemetery h2583 17th
 " Jos E (Lena) clk Pioneer Baking Co h 1709 N
 " Ralph J gdnr Odd Fellows Lawn Cemetery r2583 17th
 " Richd H (Myrtle) custodian h1718 J
 Baxter Anna E Mrs h1424 6th
 " Ben buyer Weinstock Lubin & Co h 1100 N
 " Bruce L (Inez M) driver h1613 H
 " Chas E chauf r1411 X
 " Christina K (wid Wm) h2418 K
 " E D eng h3019 6th av
 " Geo L chemist SPCo r2418 K

REAL ESTATE
W. J. WEBER
 LOANS
 Sub-Divisions
 INSURANCE
 1006 FORUM BLDG
 Tel. Capital 7292
 SACRAMENTO

ICE 1000 | CONSUMERS' ICE & COLD STORAGE CO.

Sacramento, California

OFFICES 9TH AND C STS. PLANT 8TH AND D STS.

When in
SAN FRANCISCO
Stop at
OLYMPIC HOTEL
230
Eddy St.



Drive in Our
Garage
Take Elevator
to Lobby
or Room

250 ROOMS
Each with
Tub Bath
and Shower

RATES
\$2.00 to \$4.00
Per Day

Radio Loud-
speaker in
Every Room

BAXTER

- " Geo L lab r1424 6th
- " Harry M (Kath M) telegr opr h1911 24th
- " Hilma Mrs r1826 J
- " Ira D (Eliz) wood & coal 3929 Franklin blvd h3927 do
- " John h1720 16th
- " Leland I radio mech Sac Radio & Elec Serv Co r3827 Franklin blvd
- " Mae photo fnshr B M Hodson r1411 X
- " Vernice E clk Assoc Oil Co r718 9th av
- Bay Carl F (Bertha) formn Cal Pkg Corp h5811 5th av
- " Francis C slsmn r5811 5th av
- " Hotel G Highashi mgr 521 1/2 K
- Bayer Cora Mrs r917 28th
- " Emil (Alice E) h1718 O
- " Harry mech r3323 San Carlos way
- " Lawrence W (Jane) slsmn Sac Golden State Lndy h2701 T
- " Virgil L r2701 T
- Bayless Earl M (Mary) h3644 Bret Harte ct
- Helen (wid M L) r2815 G
- " John shoe shiner h1416 23d
- " Kenneth L clk Arata Bros r2762 26th
- " Melvin C (Jane) meter repr PG&ECO h2815 G
- " Ralph W Rev (Pearl) exec sec Sac Presbytery h2726 26th
- Bayley Jennette waiter Hotel Clunie Coffee Shop r912 O
- Baynd Oliver r1314 F
- Bayruther Lillian I Mrs tel opr Hale Bros r3014 E
- Bazlen Albt (Margt) optician American Optical Co h2308 V
- " Emil F (Stella) mach SPCo h2776 13th av
- " Fred A (Mildred) mach SPCo h2134 7th av
- " Margt Mrs choc dipper Sutter Candy Co r2308 V
- " Marie Mrs bkpr Sutter Candy Co r 2618 O
- Bazlin Wm (Marie B) uphol Sac Casket Co h2618 O
- Bazo Estell sec Dist Court of Appeal r 1330 N
- Bazzarone Mary Mrs h rear 315 U
- Beabout Howard C (Alice) carp r1605 M
- Beach Adalbert profrdr Sac Bee r728 7th
- " Barbara clk Hale Bros r2818 G
- " Benj F (Kate) h3022 33d
- " Chas J clk Cal Natl Bank r2305 M
- " Chas R (Edna M) cylindermn State Division of Printing h2305 M
- " Doris E sten r2305 M
- " Dorothy asst H X Ford r2818 G
- " Edith Mrs slswm Bon Marche r1512 13th
- " Edw W (Louise) phys 1127 11th R 316 h 3802 Folsom blvd
- " Geo S (Vida M) formn Libby McNeil & Libby h1325 35th
- " Louis B (Evelyn) opr PG&ECO h1440 34th
- " Margt tchr Bret Harte Sch h2818 G
- " Mildred A sten State Veterans Welfare Bd r2305 M
- " Wm R (Cora E) carp h2809 E
- Beagle Chas M r1619 Dreher
- " Geo lab h3733 22d av

BEAGLE

- " Wayne E driver Palace Lndy h1619 Dreher
- Beahn Albt L (Frances L) slsmn h2249 Gerber way
- Beake Arth M (Margt) bldg contr r614 York av
- Beakey Aug J (Mary) civ eng h2314 E
- Beal Frank J carp h920 N
- " Fred lab r4416 14th av
- " Nova J chf examiner State Div of Personnel h2239 4th av
- Beale Eliz clk John Breuner Co r2705 O
- " Frank (Kath) gro 2231 10th
- " Geo (Sarah) genl mdse 301 Ann (Brodk) h940 45th
- " Patterson clk Geo Beale r301 Ann (Brodk)
- " Peter h2705 O
- Bealis Carl r817 15th
- Beall Alice T Mrs nurse r1826d H
- " Benj L (Alice) lino opr Sac Bee h 816e H
- " Ervin J (Hazel) clk Home Milk Co h 2508 42d
- " Hazel B beauty opr Logan's Beauty Shop r2508 42d
- " Wm H (Leona) chauf Geo Bulatovich h731b Q
- Beam Chas R (Beulah) police h1026 X
- " Thos B lab r5790 14th av
- Beamer Gertrude Mrs h912 27th
- Bean Chandler C (Frieda) wtchmn h3605 6th av
- " Clarence r2605 6th av
- " Fredk E lab h3425 53d
- " Raymond H (Edlyn) chiropractor 2802 J h864 48th
- " Thos gdnr r808 10th
- Beanblossom John L (Emma L) lab h3420 52d
- " Richd A (Winifred) estimator H P Fischer h4080 2d av
- Beanland Carl L (May) trainmn h826 E
- BEAR HAT WORKS & SHOE REPAIRING** (Geo Maritsas, Theo Gianakos) Hat Cleaners and Blockers, 925 K, Tel Main 10271
- Beard Bernice sten SPCo
- " Bessie Mrs h1818 I
- " Clarence W (Laura L) blksmth 335 S h1722 V
- " Clyde R (Anne) gas sta 400 I h1510 T
- " Danl J clk r714 1/2 20th
- " Geo F (Marion) (Beard & Hulse) h 3664 Lincoln av
- " Hazel bkpr State Veterans Welfare Bd r1409 15th
- " Jesse R (Carrie) barber 2004 M h714 1/2 20th
- " Joseph C (Maude) police capt State Bldgs & Grounds h1409 15th
- " Jos W tree surg State Bldgs & Grounds r No Sac
- " Melba nurse r1722 V
- " Robt M (Hattie) drftsmn City Engineer h3241 D
- " & Hulse (G F Beard L E Hulse) optom 1025 10th
- Bearden Estelle Mrs slswm Weinstock Lubin & Co r1305 36th

GEO. R. JENKINS CO., Inc.

WE WRITE EVERY KNOWN KIND OF INSURANCE

807 JAY ST.

TEL. MAIN 1270

SACRAMENTO CITY DIRECTORY (1932)

89

Beardslee Gilbert D (Nellie L) printer
h3109 San Rafael ct
" Henry O pntr h4030 Plumas av

**BEARINGS SUPPLY CO INC, P V Han-
son Mgr, Bearings, Rusco Linings and
Motor Parts, 1016 14th, Tel Main 1470**

Bearns Mary (wid Saml) r1719 N
Beasley Harold (Birdie) mail hndlr h4599
Del Norte av
" Leona beauty opr Werner's Hair Store
h910 O
" Mary clk Sac Bee r 6 bx 3615
" Mercer J (Blanche) agt h1114 W
" Wm L (Esther M) cond h5237 T

Beastman Fred h2309 27th

Beath Marion nurse Sacramento Hosp
" Marion J (Marion E) firemn h2251 Ger-
ber way

**BEATON CARL W (Annie D) City
Electrician, City Hall, Tel Main 8060,
h2125 E, Tel Main 4356-J**
" Edith maid Sutter Hosp r1261 32d
" John r812 28th
" John caretkr Park Dept r1261 32d
" John W (Edith) h1261 32d

Beattie Albt J (Olga L) gdnr State Bldgs
& Grounds h2306 28th
" Chas H (Anna) clk PO h918 F
" Edwina Mrs h1224 41st

**BEATTIE WM A (Edwina) Physician,
918-22 Medico-Dental Bldg, 1127 11th,
Tel Main 1242, Hours by Appointment,
Sat 11 A M to 12:30 P M, r Hotel Sena-
tor, Tel Main 8000**
" John H (Hazel) slsmn h1614b O
Beau Blanche r725 21st

Beauchamp Fredk L clk r1625 P
" Harry H (Annie) phys 1107 9th R 826
h1625 P
" Herschel F mdsemn John Breuner Co
r1625 P
" Lewis W (Anna E) formn SPCo h817
14th
" Oscar E (Eugeni) waiter Hotel Sena-
tor h1111 F
" Robt E slsmn Blake Moffitt & Towne
r1531 36th

Beauchemin Bernice slswm The Factory
Store r905 H
" Clarence (Bernice) brklyr h905 H

Beaudreux Chas nurse r2914 J

Beaudry Jos C h3017 1st av

Beaumont Chas E carp r118 J
" Dewey D (Frances C) lab h2424 17th
" Geo A (Susie I) carp h3819 4th av
" Jane (wid Jas) r1127 12th
" Melissa J (wid John A) h2609 C
" W C (Minnie) carp h1609½ 11th

Beavis Albt S (Johanna) (Beavis Meat
Co) h550 45th
" Meat Co (A S Beavis H L Hume)
1224 J

Beay Wm D lab h2103 9th

Bebonis Thos shoe shiner 1027 9th r
3000 O

Becerra Heliodoro lab SPCo

Bechtold Anna K (wid J E) h2125 K
" Edw S photog 2125 K
" Lizette C r2125 K

Beck Ace (Mabel) bus agt h2600 San
Fernando way
" Albt r2217b N

BECK

" Alf T bkbndr State Division of Print-
ing
" Carl E (Dora) carrier PO h3654 Bret
Harte ct
" Caroline G sten Cal Fruit Exch r
2217b N
" Chas E (Lois E) blksmth h3012 4th av
" Ejnar J (Olive) slsmn Am Auto Own-
ers Assn h1009 7th av
" Elsie sten r3012 4th av
" Fred W (Ann) barber 3450 3d av h3032
Santa Cruz way
" Freda (wid Richd) h2120½ N
" John W lab r3032 Santa Cruz way
" Magdaline Mrs h2217b N
" Olive A clk Hale Bros r1009 7th av
" Rudolph formn Cal Pkg Corp r1206 6th
" Ruth bkpr C P Uldall r3012 4th av

Beckendorf Ellen M (wid P M) h2226 M

**BECKER ALBERT H (Helen L) Asst
V-Pres Bank of America (Sacramento
Main Office) h1715 M, Tel Main
1427-J**
" Andw mach hd Capital Box Facy
" Arch L (Leora) blrmkr h1114 Roose-
velt av
" Augusta (wid Otto) h3961 L
" Chas F (Ruby) slsmn Mut Life Ins Co
of N Y h1109 38th
" Dorothea h729 G
" Edwin F (Edith) clk Schaw-Batcher Co
h3705 22d av
" Ellen E (wid Albt) h621 H
" Elliott lab r2412 P
" Esther R Mrs music tchr 3001 G
" F M asst State Div of Personnel r
1221 O
" Fred acct r3948 Sherman way
" Fred W chef Hotel Senator
" Fred W jr r1512 34th
" Fredk W (Marie) (Made-Rite Sausage
Co) h1512 34th
" Geo J (Esther R) clk Scott Plmbg &
Elec Co h3001 G
" Herbt A (Lottie M) blrmkr SPCo h2470
5th av
" Hugh W (Lenore C) pharm Allee Drug
Co h1409 18th
" Ira D (Marie) pntr h3336 6th av
" J Cath (wid L L) clk State Dept Motor
Vehicles h3740 1st av
" John P (Marie) lab h2412 P
" King (Birta C) slsmn h1010 H
" Leo clk r3740 1st av
" Mark J (Myrtle I) confr 3448 Y h2002
2d av
" Mary E Mrs beauty opr Upright's Dept
Store r rt 6 bx 5505
" Nicolaus tailor h2321 P
" Orrin S (Hattie) blrmkr SPCo h3775
Bigler way
" Philip r2412 P
" Philip F (Eliz) police SPD h1715 M
" Rose h1021 H
" Saml driver F A McIntyre r4941 11th
" W N interne Sacramento Hosp

Beckerleg Emma Mrs h2928 U

Beckett Wm (Mary) pntr SPCo h2845 32d

Beckham Jas (Edna R) bgemn SNRy h
1609½ F

Beckley Beatrice sten State Dept of In-
stitutions r2633 6th av

423 J Street
SILVIUS & SCHOFENBACKLER
SPECIAL AND RULED
FORMS
Tel. Main 429

BOOK BINDERS
PAPER RULERS
BLANK BOOK MFRS.
LOOSE LEAF AND CARD
SYSTEMS

PALACE LAUNDRY Quick Service - Good Work LINEN AND TOWEL SUPPLY

PHONE M. 13

O. A. (Jack) JOHNSON the Practical Laundryman

1300 R ST.

90

(1932) SACRAMENTO DIRECTORY CO'S

Beckman Albt clk Zellerbach Paper Co
r1510 19th
" Chas drftsmn r3916 Downey way
" Geo A (Myrtle) slsmn h1436 47th
" Gertrude (wid A J) h1510 19th
" John r1900 3d
" John miner r1315 H
" John E (Julia) carp h3916 Downey way
Beckwith John L (Bessie) gas sta 2428
21st h4616 P
Becraft Marietta (wid John T) r2320 D
Becsey Edna W sten h621 26th
Bedeau Grover W (Henry & Bedeau) h
817 25th
Bedell Edwin J (Hotel Clunie and Hotel
Clunie Coffee Shop) h805 K
Bedford Thos eng r1221 15th
Bedien Frances Mrs slswm Auslander
Corp r3108 3d av
Bedient Chas L (Frances) h3108 3d av
Bedigrew Orlin (Lena E) glass blower
Capital Neon Sign Corp h1422 10th
Bednarski Edw J eng State Dept Pub
Wks r723 O
Bedrosian Belle B (wid Geo) h1731½ E
" Edw (Mary) lab h925 O
" Lena cannerywkr r1731½ E
Bedwell John F (Lucy M) grain broker
h2014 I
Bee Radio Station (Sacramento Bee) G C
Hamilton mgr 702 I
Beebe Alvah E (Cath L) pilot State Div
of Water Resources h2780 42d
" Vallie Mrs fctywkr r1916 10th
" Vera R compt opr r4210 Grand av
Beebee Anna H (wid R W) restr 2925
35th h2939½ do
" Marion waiter Anna H Beebee r2939½
35th
Beechinor T J mach SPCo
Beebe David L (Genevieve) collr S F
Chronicle h2908½ S
" Jeremiah (Hester) h2904 I
Beeble Harvey C (M Alice) furn 1003 J
h925 16th
Beeler Gertrude E clk PG&ECo r2310 Q
" Jos J (Josephine) maintenancemn
PG&ECo h2314 Q
" Josephine (wid J-M) h2310 Q
" Melcier J (Mary) wtchmn h2317½ 21st
Beem Lulu L beauty shop 726½ K r
2008b N
" Mildred F beauty opr Lulu L Beem
r2008b N
" Robt r2008b N
" Wm N (Lulu L) carp h2008b N
Beeman Eliz r848 38th
" F Jack (Eva M) clk Hale Bros h2628
27th
" Kenneth E clk Union Oil Co r714 I
" M Mrs h1909 M
" Marcella Mrs h848 38th
" Wm W (Eura J) underwriter Cal-
Western States Life Ins Co h3358
1st av
Beemer John A (Mabel F) civ eng h
3340 T
Beems Ella Mrs r1801 G
Beer A F aud h1622 P
" Amelia E r1560 36th
**BEER BOOK SHOP (N A Beer) Old and
New Magazines and Books, 1125 8th**
" Ethel tel opr h1821b P

BEER

" Jos L (Maude M) mach h2105 30th
" Nellie A Mrs (Beer Book Shop) r1426
7th
Beere Gilbert P (Annie F) gro 1915 48th
h1858 do
Beers Ruby E County Home Demonstra-
tion Agent h1500 15th
Beever Chester r703½ J
Begalke Leonard clk r506½ K
Begeer Bastiaan W (Anna M) acct h2501
Montgomery way
Beggs Helen Mrs h1029 K
" Robt E (Gertrude A) (Fashion Odor-
less Clnrs) h2500 N
Beglen Wm r2618 O
Begley Flora M h2916 C
Beherns Apartments Mrs M F B White
mgr 2118 L
Behler C Reese (Mabel A) vet surg U S
Bureau of Animal Industry h2310 25th
" Paul M proof dept Sac Union r2310
25th
Behm Carl F (Edith M) h633 San Miguel
way
" Edith Mrs slswm Bon Marche r633 San
Miguel way
" Wm O (Alice I) mech h5609 Santa
Maria av
Behr Theo L postage stamps 1107 9th
R 508 r1514 15th
Behrans Carl A (Virginia) drftsmn U S
Engineers Office h623 22d
Behrens Fredk A (Mirth A) lab PO h
2205 Alhambra blvd
" Leila G Mrs slswm h817 14th
Beilby Chas L (Helen J) clk h2225 I
" Eliza (wid Geo) h2305 J
" John (Lillian) h2425 I
" Lillian R office sec City Health Dept
r2425 I
" Ray M (Anna) (Beilby & Foster) h
2032 Bidwell way
" & Foster (R M Beilby R S Foster) gas
sta 3030 M
Beinhaus Wm baker Fred Fischer
Beisang Carlos J slsmn Kimball-Upson
Co
Beitzel Jacob W (Lulu M) millwright h
989 McClatchy way
" Phyllis M tchr Coloma Sch r989 Mc-
Clatchy way
Bekins Milo W pres Bekins Van & Stor-
age Co r Los Angeles
" Reed J v-pres Bekins Van & Storage
Co r Berkeley
**BEKINS VAN & STORAGE CO, Milo W
Bekins Pres, Reed J Bekins V-Pres,
H B Holt Sec, A D Allen Mgr, 1800
21st, Teils Main 346, 347 and 8217**
Bekus Aug (Eva) lab h525 7th
Belangich Jos (Pearl) lab h1521 6th
Belasich Matt J (Stephanie) mech h4045
Garfield
" Stephanie clk State Dept Motor Ve-
hicles r rt 4 bx 287
Belchamber Alf (Sarah) agt Prudential
Life Ins Co h1925 51st
" Dudley reprmn Ye Music Shoppe r1925
51st
Belchar Frances clk r911 19th
" Jas W Rev (Pearl) pastor First United
Brethren Church h911 19th

FORN- SUN- AR- ON- Z-

Against
Any
Risk

—
Wright
& Kimbrough
817 J St.
Main 832

FRIEND & TERRY LUMBER CO.

Everything
for the
Builder

PHONE MAIN 7200

Est. 1853

J. H. Shepard, Mgr.

2D AND S STS.

SACRAMENTO CITY DIRECTORY (1932)

91

Belcher Bess B clk Hale Bros r4245 Edison av
Belchore Grace (wid Arth) h315 U
" Lucy clk r315 U
Belding Edw L (Ethel) mgr Wilson's Confectaurant r800 17th
Bele Jos (Annie) shoe repr 2013 11th
Belef Wm (Ida L) lab h4536 Ventura av
Belew Lulu Mrs h1801 P
Belford Ed r805 K
Belich Michl slsmn Hobbs Battery Co r rear 2522 P
Belier Peter tractor opr r717½ O
Beling Jos H (Leola) florist 1107 Alhambra blvd h3129 Carly way
Belisle Rosario J (Henriette) mach PG&E Co h3135 Carly way
Beliz Murray mgr Zukor's r1127 12th
Belke Louis L (Elsie A) eng SFD h 2718 Q
" Louis M emp Corfee's Home Serv Lndy r2718 Q
Belknap Chas H (Jessie) ptrnmkr SPCo h417 28th
Bell A B police State Bldgs & Grounds r No Sac
" Albt M (Nora M) h2431 F
" Alvin D (Neva) mach SPCo h2931 U
" Armeda beauty opr F A Fotos r1206 48th
" Ben D formn WPRy h4240 T
" Burt L (Stella) restr 518½ K h964 McClatchy way
Chas A (Emma E) custodian Eastern Star Temple h2327 P
" Cleta M tchr Sutter Junior High Sch r2117 M
BELL CONSERVATORY CO (Hubert E Geisreiter) Floral Designs Shipped to All Points, 2400 10th, Tels Main 380 and 381
" Dora B asst C S Cowan r3108 D
" Ella h1120 F
" Elvin R lab r3279 Montgomery way
" Etna Mrs binderywkr h1029 K
" Eug C (Lulu A) mech Bell & Bell Hdw & Cyclery h3279 Montgomery way
" Eva r3533 5th av
" Frank W (May) (Bell & Bell Hdw & Cyclery) r rt 2 bx 1745
" Fred (Louise) lab PG&ECo h3217 9th av
" Fred A (Lillian B) chauf h2406 F
" Fred H (Etta) bldg contr h1306 36th
" Freda E Mrs office sec White Miller Needham Harber & Mering h1323 K
" Gail slswm The Factory Store r1419 P
" Gale bkpr Oak Park Lbr & Milling Co r3473 38th
" Geo Mrs r Hotel Sacramento
" Glenn ice cream mkr Peerless Ice Cream Co r2431 F
" H C (May) lab h3279 Montgomery way
" H M slsmn Wright's Cleaning Wks
" Harry (Edith) chauf Ford & Harry h 2700 N
" Harry marker Sac Golden State Lndy r Bryte
" Hazel A tchr Sac High Sch r2117 M
" Helen Mrs bkpr City Garbage Dept r 1310 8th
" Jas A (Pearl) slsmn h1601 Burnett way
" Jas R r4240 T

BELL

" Joe shtmtlwrk Capital Neon Sign Corp r1206 48th
" John C (Lucy) r3324 Cutter way
" John R (Sadie E) carp h3473 38th
" Jos Indywkr h rear 1630 20th
" Lillian M clk r2927 D
" Lois bkpr R P Shorrock r2431 F
" Lorenne clk r3279 Montgomery way
" Mary A (wid C R) tchr Leland Stanford Sch h3900 1st av
" Mildred G musician r1601 Burnett way
" Neva M Indywkr Sutter Hosp r2931 U
" Oscar K porter S P Barber Shop r 1160½ 5th
" Paint & Glass Co I M Arm mgr 1402 J R A h2006 5th
" Ray lab r2960 Stockton blvd
" Ray F (Marie I) driver City Street Dept h1848 53d
" Richd J eng r911 K
" Robt lab r303½ J
" Sarah A Mrs r3309 T
" Una Mrs slswm Bon Marche r1019 H
" Vernon P (Hilda) porter State Dept of Educ h3960 39th
" Victor B glass hlpr Capital Neon Sign Corp r1206 48th
" W G agt Lincoln Natl Life Ins Co h1127 12th
" Walter B (Joelene V) auto mech h2415 26th
" Walter H slsmn r1601 Burnett way
" Wm E (Bell & Bell Hdw & Cyclery) r rt 2 bx 1745
" Wm H furn rms h323 Elizabeth (Brodk)
BELL & BELL HARDWARE & CYCLERY (F W and W E Bell) Electric Welding, Hardware, Locksmiths, Bicycles and Lawn Mower Sharpening, 1818 Y, Tel Capital 2123
Bellas Edw h3014 J
Belleli Abr (Marina) draymn h5288 J
Bellew Danl J h2925 Franklin blvd
" Danl J jr blr appr SPCo r2952 Franklin blvd
Bellhouse T Frank (Olive) City Councilman h4851 U
Belli Giacomo h511 William (Brodk)
" Giovanni (Angelina) farmer h895 Redding av
" Louis r511 William (Brodk)
" Paolino (Jennie) jan PG&ECo h1206 48th
" Peter r511 William (Brodk)
Bellinghausen Geo carp h710 E
Bellmer Alice clk r1211 40th
" Annie clk PT&TCo r3018 U
" Dorothy E r4101 T
" Edgar H (Eunice) sec Sac Golden State Lndy h1211 40th
" Edgar H jr Indywkr Sac Golden State Lndy r1211 40th
" Frank R (Emma) marker Sac Golden State Lndy h4101 T
" Wm F (Annie) h3018 U
Bello Alice Mrs h326½ N
Bellows Ambrose mech r1111 I
" Leonard S lab r3509 1st
" Wm E (Ethel M) mech h3509 1st av
Bellue Margt P seed analyst State Dept of Agri r710 Alhambra blvd

When in
San Francisco
Stop At

HOTEL RAMON A

174
Ellis St.

Near Powell
SAN FRANCISCO

QUIET
—
REFINED
—
HARMONIOUS

EVERY
ROOM
WITH
PRIVATE
BATH



PIONEER INSURANCE OFFICE

IF IT'S INSURANCE—WE WRITE IT!

C. L. KATZENSTEIN & CO.—618 "J"

92

(1932) SACRAMENTO DIRECTORY CO'S

**COMMERCIAL, BRIEFS
PUBLISHING, POSTERS**

PRODUCERS OF THE OUTSTANDING
CITY DIRECTORIES OF CENTRAL AND
NORTHERN CALIFORNIA

LARKIN PRINTING COMPANY

TEL. MAIN 324

P. O. BOX 252

2211 K STREET

Belluomini Fred lab r1335 57th
 " Fred J (Iva) teller Cal Natl Bank h
 1157 51st
 " Iva clk State Dept Motor Vehicles r
 1157 51st
 " Jean r1335 57th
 " Leona slswm Zukor's r1335 57th
 " Louis gdnr h1335 57th
 " Mary (wid Giovanni) h1173 51st
 " Primo J teller Bank of Am r1173 51st
 Belmont Clara (wid Jos) r3410 38th
 " Louise Mrs r3639 Franklin blvd
 " Rooms (Miguel Saiz) 121 J
 Belnap Lewis S drftsmn h1714 26th
 Beloat Carl W (Tula A) whsmn Thomson
 Diggs Co h2217 G
 " Cleo W (Josephine) slsmn Thomson
 Diggs Co h2322 2d av
 " Jas L (Linnie E) (Sacramento Rubber
 Co) h315 Alhambra blvd
 Belore Harold C mgr Dayton Scale Co
 r California Hotel
 Belshe Wm A (Ethel L) formn R A
 Bowden Co h2716 E
 " Wm M electn SPCo r2716 E
 Belt Chester M (Ethel G) slsmn Electro-
 lux Inc Ltd r2904 H
 " Wm R clk SPCo r1007 6th
 Beltinck Mary E Mrs h1814 N
 " Thos G (Marjorie) slsmn C G Grosch
 h2523 K
**BELTON CHARLES W (Kathryn) Genl
 Agent Oregon Mutual Life Ins Co, 519
 Capital National Bank Bldg, 1007 7th,
 Tel Main 3048, h2739 6th av, Tel Main
 7028**
 Beltram Abr (Sarah) lab h1607 E
 Beltrami Dino lab r502 2d (Brodk)
 " Jos (Irene) soft drinks 500 2d (Brodk)
 h502 do
 " Nick lab r502 2d (Brodk)
 " Wm lab r502 2d (Brodk)
 Bement Henry news agt h2515 Stockton
 blvd
 Ben Ali Temple A A O N M S 1123 J
 " Temple Shrine Band Robt Fenton dir
 1013½ 13th
 Ben Fong h326 O
**BEN LEONARD CO INC, Elmer A Bush
 Pres, Omer E Cheek V-Pres, Real Es-
 tate, General Insurance and Loans,
 815 J, Tel Main 175 (See page 56)**
 Ben Ong Jim gro 3040 33d
 Benbow Lillian Mrs h1124 7th av
 " Thos (Elvira) h714 8th
 Bencich Adam N (Charlotte E) mach h
 1517 35th
 " Charlotte E slswm Upright's Dept
 Store r1517 35th
 Bendahan Albt J (Sarah) men's furngs
 214 K h2721 F
 " Joe solr Sac Bee r2721 F
 " Santos clk r2721 F
 Bendekovits Steve sausage mkr Western
 Meat Co r910 7th
 Bender Alex (Olive) gdnr h3935 5th av
 " C Ray h925 Fremont way
 " Chas lab h3220 Santa Cruz way
 " Edw (Agnes) gdnr r3935 5th av
 " Edw P mach SPCo
 " Jacob F blksmth hlpr SPCo r1619 G
 " John A lab r3220 Santa Cruz way
 " Jos E plater hlpr SPCo r1619 G

BENDER

" Mary (wid Peter) h1619 G
 " Mary V Mrs gift shop 1125 12th h517
 21st
 " Ray tchr Sac High Sch r1809 G
 " Robt W h2508 G
 " Robt W acct Bank of Am r2400 F
 " V emp Hotel Sacramento
 " Vaughn agt Thrift Dept Occidental
 Life Ins Co r2115 G
 " Wm (Anita) chauf h1621 5th
 Bendit Ellen (wid F J) h925 Sutter way
 Benedetti Albt (Mary) blrmkr SPCo h
 4209 C
 " Amerigo (Marie) (Claire Apts) h912½
 6th
 " Emilio (Rose A) chauf h1717 35th
 " Tony lab Sacramento Hosp
 Benedict Harold B r618 34th
 " John L (Helen J) slsmn h618 34th
 " Louis P proof rdr State Division of
 Printing h826 17th
 Benedicto G car appr WPRy
 Benedix Frank W (Grace E) real est
 2515 G
 " Henry C formn PO r505 J
 " Howard auto repr 1415 I r2515 G
 " Ted auto mech r2515 G
 Benenato Vera clk Owl Drug Co r1205 P
**BENEVOLENT AND PROTECTIVE OR-
 DER OF ELKS, B P O E No 6, Walter
 Leitch Sec, Elks Temple, 921-925 11th
 cor J, Tel Main 4422**
 Beneznoff Fred (Frances) h1907 10th
 Bengston Harry W (Hildegard) chiro-
 practor 1122 I
 Benham Jesse r3427 40th
 " Ralph D (Bertha M) sign writer h3427
 40th
 Benich Madeline Mrs h1631 53d
 Bening Aug H (Matilda) h1611 I
 " Wm F adv 1107 9th R 701 r1611 I
 " Wm L h1529 3d
 Benioff Fred furs 1125 L r San Francisco
 Benito Hermogenes B elev opr Sutter
 Hosp r2207 J
 Benjamin Ellen A (wid Gaylard) h4516
 Solano av
**BENJAMIN EUGENE (Constance) (Ben-
 jamin & Rackerby) h2701 Florence
 Way, Tel Capital 1083**
 " Imogene Mrs bkpr Columbia Mkt r1154
 4th
 " Isabelle Mrs h1150 Robertson way
 " Mae Mrs sten r4570 Perry av
 " Matilda C Mrs h1146 48th
 " Wilder R (Dorothy) slsmn W R Benja-
 min Co h2541 11th av
 " Wm C police SPD h1154 4th av
 " Wm R (Flora J) (Blodgett & Benja-
 min) pres W R Benjamin Co h3356
 33d
 " Wm R Co W R Benjamin pres C M
 Blodgett sec-treas shoe findings 906
 7th
**BENJAMIN & RACKERBY (Eugene Ben-
 jamin, Jay B Rackerby) Physicians
 Supplies, 917-919 10th, Tels Main 3466
 and 3645 (See page 52)**
 Benkert Maxwell chauf Colyear Motor
 Sales Co



COMMERCIAL—HOUSEHOLD—APARTMENT

GENERAL ELECTRIC

Refrigerator

1212 KAY STREET

The L.H. Bennett Company,
DISTRIBUTOR

MAIN 3118



SACRAMENTO CITY DIRECTORY (1932)

93

Benn Ciulla lab SPCo
 " Matthew G carmn hlpr SPCo
 " Walter (Emma) hlpr Sacramento Hosp
 h4327 X
 Bennendorf Gertrude clk r1614f O
 " Otto A waiter Hotel Senator h1614f O
 Benner Eva W Mrs corsetiere 2345 Portola way
 " Geo W (Eva W) h2345 Portola way
 " W H police State Bldgs & Grounds r
 1817 40th
 Bennett Allen W printer r3872 14th av
 " Betty T sten Union Oil Co r3441 V
 " Bruce lab r510 L
 " Bruce S (Pearl) h1217 17th
 " C A ranchwkr r1411 17th
 " Carl W (Ada) chauf h4043 12th av
 " Chas F (Betty) slsmn h3441 V
 " Clara M Mrs r4501 13th av
 " Clarence D (Oneita) br mgr Tong Sung
 Co h1553 36th
 " Claude E cond r1708 J
 " Clifford C welder h1222 Q
 " Dorothy bkpr Henderson Bros r1414 O
 " E T Mrs maid Sacramento Hosp
 " Earl airplane mech Municipal Airport
 " Eliz C clk PT&TCo r2531 L
 " Evans h1624 18th
 " Forrest E (Verna) h1527 42d
 " Frank H (Clara M) carp h3250 W
 " G C cond SNRY r1708 J
 " Geo baker h401a 9th
 " Geo H (Virgie) gro 1600 G r820 26th
 " Glenn (Evelyn) adj PG&ECo h1326 N
 " Harris B (Etoile) spl rep Travelers Ins
 Co h1325 15th
 " Harry G (C Lillian) testing eng Div of
 Highways h4432 Mariposa av
 " Harry W (Mary P) cbtmkr h3156 B
 " Helen clk State Dept Social Welfare
 h1515 13th
 " Irving bkpr Western Oil & Refining
 Co r1373 47th
 " Jas G photog B M Hodson r No Sac
 " Jas H (Fleeta) carrier PO h1115 X
 " Jas M (Nettie W) r1713 G
 " John A (Fawn) h1518 20th
 " John W (Lillie) concrete wkr h3872
 14th av
 " Jos S (Winnie) (Golden Eagle Hotel)
 h627 K
 " Josephine Mrs. slswm Green's Fur
 Store r724 H

BENNETT L H COMPANY LTD, THE,
 Roy B Culp Manager, Distributors
 General Electric Refrigerators, 1212
 Kay, Tel Main 3118 (See right top
 lines and page 32)

" Lawrence T (Forrest G) dept mgr
 Hickman-Coleman Co h3400 J
 " Margt aid State Library h910 O
 " Maude r2630 H
 " May H Mrs tel opr r1404 Q
 " Michl I (Eliz) brklyr h2531 L
 " Nellie (wid Henry) blksmith 520 12th
 h512 do
 " Patk gas sta 3000 M
 " Patk J Rev asst pastor Cathedral of
 the Blessed Sacrament r1017 11th
 " Roy F slsmn F F Smith & Co
 " Thelma music tchr 512 12th
 " Vernard B auto repr 211 N 16th r Ben
 All

BENNETT

" Virginia typist State Bldgs & Grounds
 r820 26th
 " Virginia Mrs h1412 N
 " W h1005 15th
 " Walter F (Ethel) mgr Mrs Nellie Ben-
 nett h512 12th
 " Walter F jr (Dorothy) pharm Sweet's
 Pharmacy r1410 O
 " Wilbur P (Floret L) teleg State Div of
 Markets r Maydestone Apts
 " Wm F (Elsie J) chauf h3977 2d av
 " Wilson D (Reba) r Hotel Senator
 Bennetts Alf W (Eliza M) cigars 303 J
 h2302 28th
 " Alvinia M clk r2302 28th
 " Benj F (Grace) chauf h614 23d
 " Chas clk Lafayette Hall r320 K
 " Claire h1416 Q
 " Don T restr 215 N 16th r2223 E
 " John clk Lafayette Hall r No Sac
 " John N (Alma G) clk PO h4309 Ven-
 tura av
 " Lavinia M clk PT&TCo r2302 28th
 " Marjorie clk Cal-Western States Life
 Ins Co r1416 Q
 " Mervyn chauf r3135 32d
 " Richd H (Eliz J) blksmith SPCo h3135
 32d
 " Saml A (Eleanor M) meats 3902 Stock-
 ton blvd h1025 46th
 " Saml S swtchmn r1309 I
 " Ury L biller Weinstock Lubin & Co r
 3135 32d
 " Wesley L (Ruby K) gro 1831 F h545
 Santa Ynez av
 Bennet Margt sten H S McDuffee r
 1814 N
 Bennie Wm D (Marian) bldg contr h2926
 24th
 Benning M T carp WPRy
 Benno Stanley D auto aligning 828 12th
 r1221 L
 Benoist L emp Hotel Sacramento
 " Terry emp Hotel Sacramento
 Benscoter Gertrude B (wid Louis) nurse
 3939 Garfield
 Benson Adolph (Hildur) carp h4749 9th av
 " Albt (Rose) wicker furn 2600 J
 " Andw J (Laura) carp h1814 5th av
 " B Jensene (wid B C) h1500 N
 " Chas A lab r3531 40th
 " Ernest baker r2301 E
 " Harry S clk Capital Lumber Co r rt 10
 bx 4291
 " John B clk State Veterans Welfare Bd
 r1104 G
 " John B r1106 10th
 " Norman C (Eliz) bread wrapper Pio-
 neer Baking Co h3101 Marshall way
 " Richd L genl contr 1820 V
 " Wm slsmn G D Schaap
 Bentham Wm cook r436 2d (Brodk)
 Bentley Al brklyr h424 8th
 " Arth concretewkr r817 M
 " Cora A (wid J W) h2610 F
 " Erma (wid J C) h2131 25th
 " Jas S lab Old Pioneer Mill Whs Co r
 2131 25th
 " John r404 12th
 " Malcolm J (Mary) musician h330½
 19th

914 7TH ST.

TITLE INSURANCE, ESCROWS

CAPITAL CITY TITLE COMPANY

J. C. PALEN, Manager

Affiliated with California Pacific Title & Trust Company

TEL. CAPITAL 2424

SACRAMENTO

Affiliations in Outside Counties