

DR. ELLIS PETERSON VETERINARIAN

Harvard University 1897

1914 L STREET

RESIDENCE TEL. MAIN 6839

TEL. MAIN 40

190

(1929) SACRAMENTO DIRECTORY CO'S

Fidelity Title Insurance Company

ROSS E. PIERCE, Sec.-Mgt.

TEL. CAPITAL 2545

913-915 EIGHTH STREET

SACRAMENTO

Dierssen Helen Mrs r4701 T
" John h1814 V
" Verda E Mrs h1508½ 9th
Dieterle Alla A Mrs furn rms 905 L
" Edw J (Alla A) stove repr 905 L
Dietrich Frank J (Hazel) plmbr h1614
17th
" Wm E clk r2460 Sloat way
Dietrich Saml (Thelma; Gould Tire Co)
r Hotel Berry
Dietz Chas V (Gussie) slsmn The Boys
Store h2015 S
" Conway (Klean-Rite Auto Laundry) r
1631 L
" Ernest C (Clara) ins 706 Capital Natl
Bk bldg h2456 Donner way
" Louis L (Delia) eng h2015 S
Diffenderfer Geo K (Margt L) clk PT&T
Co r2705 Freeport blvd
Differding Ann Mrs h1426 T
" Marion typist State Printing Plant r
1426 T
DiFrisco Jos (Annie) hlpr h3109 39th
Digardi Alma Mrs r2632 18th
" Anna Mrs h1862 4th av
" Antonio gro 2227 10th
" Mary Mrs h1226 E
" Vincent A emp SPCo r1862 4th av
DIGGLES CANDY CO (H E Diggles)
Wholesale and Mfrs 319 J Tel Main
2787-J Retail Store 919 K Tel Main
500
" Harold E mgr Sacramento Photo Sup-
ply r1019 H
" Henry E (Virginia; Diggles Candy Co)
r1127 12th
Diggs John M (Petronella) slsmn Edw
Lowe Motors Co h3130 Franklin blvd
DiGiovanni Cologero (Guesippa) h2920 Q
DiGrigorio Angelina stdt r2950 LaSolidad
way
" Jas blrmkr appr SPCo r2950 LaSolidad
way
" Vincenzio cementwkr h2950 LaSolidad
way
Dill Eva L tchr Pub Sch r2126 I
" Jack auto wrecker 1209 C
" Verne H police SPD h1514 12th
Diller Don (Helen) h2131½ P
" M Mrs beauty opr Bell Nell Beauty
Shop r Hotel Sutter
Dilley John B pntr r3827 4th av
Dillier Jos driver Pureta Sausage Co r
3100 F
Dillin Wm (Eliza) bridge tender h2108
19th
Dillinger Winfield M (Ella) lab h3832 Y
DILLMAN CHARLES F (Stella D) Chair-
man Board of Directors The Califor-
nia National Bank and California
Trust & Savings Bank h1214 N Tel
Main 875
" Michl J jr (Winifred) h4705 T
" Wm O (Dillman & Johnston)

DILLMAN

" Willis lab r821 7th
" & Johnston (W O Dillman D H Johns-
ton) garage 315 L
Dillon Bertha E Mrs (Dillon & Henrich)
r2945 32d
" Ellen M Mrs h1821 U
" Florence tel opr Hotel Senator r2517
21st
" Francis M mach appr SPCo
" Frank driver Kunst Bros r1821 U
" Frank A (Florence F) slsmn h2517
27th
DILLON G PARKER (Clara) Physician
and Surgeon 305 Physicians Bldg
Tel Main 61 Hours 2-5 P M and By
Appointment h2405 M Tel Main 195
" Hazel B r2405 M
" Herbt R (Flossie) mech Marston Mo-
tor Co h2218 N
" Irwin W (Ethel M) mech Miller Auto
Co h506 39th
" John J (Maude) slsmn r1608 V
" Martin B blksmth SPCo
" Maud Mrs sten State Corp Dept r
1608 V
" Steph lab Street Dept r719 N
" Steph J (Mary) slsmn Weinstock Lu-
bin & Co h920 46th
" Steph P dept mgr Western States Gro-
cery Co r1821 U
" Thos pntr h3100 9th av
" Thos J depy County Clerk r2815 J
" Thos J (Bertha E) jan Pub Sch h2945
32d
" Thos J (Ethel M) with Capital Ice Co
h2188 3d av
" Wm gdnr County Hospital
" Wm R (Alma D) h1112 C
" & Henrich (Mrs Bertha E Dillon Mrs
Bertha B Henrich) 3912 4th av
Dimaggio Joe hammersmth SPCo
Dimich Emil (Ellen) mech R G Russell
r2021 P
Dimick Anna (wid John E) h2987 42d
" Ella Mrs r2746 43d
" Eunice A r2987 42d
" John E clk Cal Pkg Corp r2987 42d
Dimmaggio G car repr WPRy
Dimmick Carrol E (Lavina) brass mldr
SPCo h4100 U
" Geo A (Barbara M) br mgr Piggly-
Wiggly h5348 8th av
" Orville E (Margt) carp h5356 8th av
" Robt clk Piggly-Wiggly r5356 8th av
Dimoree Chas fndrywkr SPCo
Dinapoli Chas J mach appr SPCo r811 V
" Jennie (wid Antone) h811 V
" Nicholas J clk California Natl Bank
r811 V
Dineen John (Nellie) towermn h1011 E
" John A (Nora J) h5040 11th av
Dinelli Antone cook Julius Rest
" Jacopo mach SPCo h1381 48th

LARKIN PRINTING COMPANY

PRODUCERS OF THE OUTSTANDING CITY DIRECTORIES OF CENTRAL AND NORTHERN CALIFORNIA

COMMERCIAL, BRIEFS P. O. Box 252
PUBLISHING, POSTERS 2211 K Street

PHONE MAIN 324

CASCADE LAUNDRY "Home of the Family Wash"

PHONE M. 130

PLANT 1515 20TH ST.

SACRAMENTO CITY DIRECTORY (1929)

191

DINELLI

" Peter emp SPCo r1381 48th
 " Silvia sten r1381 48th
 " Wm pipeftr hlpr SPCo r1381 48th
 Dingee Wm J h820 15th
 Dingle Alf S (Mabel E) men's dept sec
 YMCA h3730 Jeffrey

DINGLEY N CO John J Monteverde Prop
 Coffee Roasters Importers of Tea Coffee
 and Whole Spices 7th bet R and S
 Tel Main 6550

Dingwell Fred W r Elks' Club
 Dini Raymond farmer h5204 U
 Dinnogen Marie nurse r3932 U
 Dinucci Esther Mrs h1723 G
 Dinwiddie Walter A (Mary) welder h615
 19th

Dioguardi Antonio brass mldr SPCo
 Dion Alice Mrs slsldy Weinstock Lubin
 & Co r1312 P

Dionisio Beatrice Mrs h906 T
 " Saml (Mary) barber Frank Ferrara
 h3148 W

Dippel Evelyn Mrs compt opr Kimball-
 Upson Co r1617 O

" Guy (Genevieve) acct R H Cost h
 1228 N

" Wm (Evelyn) slsmn Remington-Rand
 Business Service h1617d O

DIRECTORY LIBRARY—The Publishers
 Maintain a Complete and Up-to-Date
 Library of City Directories of American
 Cities for Your Accommodation
 and Convenience 423 J

Disabled Veterans of the World War
 Chapter No 6 2317 11th

DiSano Jos C (Gertrude) formn SPCo h
 664 San Miguel way

Disborough Kate A (wid Saml) h3827
 2d av

Disbrow David A used furn 1119 6th r
 312 P

Disch Albt eng h1417 7th

Dison Edw L carp SPCo

Dissing Rasmus (Magdalena M) jwlr 615
 K h3200 Marshall way

DiStasio Angelina cashr Liberty Theatre
 r2014 28th

" John W (Anna R) mgr T & D Jr En-
 terprises h2016 28th

" Matilda (wid Vincent) h2014 28th

Diste Theo baker Market Bake Shop

DISTRICT COURT OF APPEAL (Third
 Appellate Dist) Wm M Finch Presid-
 ing Justice R L Thompson and J A
 Plummer Associates John T Stafford
 Clk State Library and Courts Bldg

Ditchburn Jenny sten PT&TCo r903 38th

" Wm (Jemime) pntr h903 38th

Ditke Frank uphol SPCo h rear 612 O

Dittle Wm Indywkr h2417½ 15th

Dittmar Anthony (Mary) h1220 21st

" Carl (Matilda) emp SPCo h2535 36th

" Shirley C (Georgia) slsmn J C Carly
 Co h2622 Rochon way

Dittnock Arth C (Julia) traffic mgr A
 Levy & J Zentner Co h1616 40th

" Chas r1616 40th

" Mazie J r1616 40th

Dittus Anna T Mrs buyer The Nonpareil
 r2987 Franklin blvd

" Geo R (Anna T) meats 3003 Franklin
 blvd h2987 same

" Geo R jr meat ctr G R Dittus r2987
 Franklin blvd

" Russell r2987 Franklin blvd

Ditwell Emil V (Viola) linoleum lyr Hale
 Bros h920 El Dorado way

Divine Dorothy M sten Bank of Am of
 Calif r2505 I

" John R (Dorothy M) with Cal Pkg
 Corp r2505 I

" Jos M (Julia) lab h2014 27th

DIVINE SHERMAN L REV DR (Inez)
 Westminster Presbyterian Church h
 2025 22d Tel Capital 526

Diviny Frank C (May) hammer opr SP
 Co h1423 D

" Jas (Annie) cementwkr h1120 P

" John cement fnshr r615 24th

" Mary G r615 24th

" Thos K h615 24th

Divito Dominic lab r3644 1st av

" Genevieve r3644 1st av

" Philip (Annie) lab h3644 1st av

" Philip jr lab r3644 1st av

Dixie Maid Pie Bakery (G W Brown)
 3520 4th av

Dixon Alta N Mrs h1015 23d
 " Archie A (Mary E) formn SPCo h
 1023 E

" Belle Mrs r1622 8th

" Donald A r616 26th

" Doris M r1015 23d

" Emma J Mrs h2322 W

" Evelyn music tchr 2925 P

" Flora (wid W H) h1726 G

" Grace r2322 W

" Grace R stdt asst City Library r3684
 Bret Harte ct

" Harold P (Mary) plmbr 2331 J h616
 26th

" Harry R (Gertrude) cable splicer h
 1209 42d

" Harry V (Esther) slsmn Robertson
 Govan Co h844 35th

" Helen r1016½ 5th

" Herbt T (Gwen) tchr Pub Sch h601
 41st

" Horace C blksmith SPCo

" Howard S (Mina) h1818 Q

" Phillip (Mary) lab h4011 3d av

" Phoebe tchr Pub Sch h1515 10th

" Rooms (Irene Burke) 401½ J

" Roy E (Eleanor) clk SOCO h524 21st

" Roy T (Mabel A) adjuster City Gar-
 bage Dept h3079 Montgomery way

" Thos K (Eliz V) pntr h2925 P

" Wilbur H slsmn Harold Dixon r616
 26th

GEO. BOCK MERCHANT TAILOR



EST. 1855

1302 J ST.



Contact Is the Basis of Civilization

By our contacts with others our ideas are broadened and fertilized. Your business, too, will react to the benefits to be derived from contacts made through the medium of your City Directory.

CITIZENS MORTUARY COMPANY

FUNERAL DIRECTORS

2231 J Street

TEL. MAIN 698
(Day or Night)

Sacramento, Calif.

192

(1929) SACRAMENTO DIRECTORY CO'S

IN
SAN FRANCISCO
STOP AT
MARYLAND
HOTEL

490
Geary St.

Cor. Taylor
San Francisco

This Hotel
Is Located
in Center of
Theatre and
Shopping
District

Rates

Room and
Bath
\$2 per day
And Up

Room With
Detached
Bath
\$1.50
per day

And Up
Weekly Rates
on Request

Garage
Adjoining

Doan Arline r1815 59th
"Geo H (Louisa) gdnr h1815 59th
"Kath E (wid W E) h1601 P
"Roy P bkpr h710 13th
Doane Clara (wid Wilbur G) r2200 Mar-
shall way
"John E blksmith appr SPCo h3272 B
"Ruby L (wid John E) r3272 B
Doak Edwin M (Orpha) carp h2009 5th
Doake Frank (Blanche) driver h3212 32d
Dobbas Eleanor sten Sacramento Tour-
ist & Convention Bureau r2220 L
Dobbins Geo C (Daisy K) h2500 8th av
"M Louise r2500 8th av
"Roger V serv mgr Sac Frigidaire Sales
& Serv r1517 11th
"V h1127 12th
Dobbys Lloyd P hdwd flr fnshr r
727½ K
Doberti Emanuel (Ida) lab Capital Box
Factory h221 Q
Doborosmisloff Boris lab Cal Pkg Corp
r Bryte
Dobson Helen bk repr State Library r
2430 Q
"Jas A r2430 Q
"Lucille E sten State Controller r717
24th
"R Arth (Blanche) slsmn h2430 Q
"Zoe R Mrs clk Bank of Italy h717
24th
Dockham Bessie H maid Sutter Hosp r
4857 11th av
"Ledah (wid Martin G) h4857 11th av
"Tenney E waiter r4857 11th av
Dod Jas W (Levina) instr Sacramento
Athletic Club h4234 Mariposa av
Dodd Kathleen h2279 36th
"Kathleen Mrs r1218 Dolores way
Dodds Alacia r1720 42d
"Elmer L (Ruby M) h2562 25th
"Jas G clk Dodds & Davies r1614 26th
"Orvis P (Pearl S) civ eng h2405 D
"R W servicemn R A Bowden Co r
Governor Hotel
"Ruth tchr Pub Sch r1614 26th
"Saml F (Lottie) carp h4541 U
"Thos J (Leona; Dodds & Davies) h
1614 26th
"Walter B (Lois I) baker h3000 2d av
"Wm L (Eula) capt SFD h623 22d
DODDS & DAVIES (T J Dodds) Fuel
Wholesale & Retail 1801 S Tel Main
1214
Dodge Albt E crane opr SPCo
"Anna L r1723 11th
DODGE BROTHERS MOTOR CARS
(Miller Automobile Co) 1520 K Tel
Main 808 (See page 17)
DODGE BROTHERS TRUCKS (Miller
Automobile Co) 1520 K Tel Main 808
(See page 17)
"Claude F lab SPCo
"Edw L (Sarah) opr City Incinerator
h1723 11th
"Ella (wid L S) h2232 Gerber av

DODGE

"Grace D sten State Dept Pub Health
r1014 43d
"Howard W lab r3288 9th av
"J Harry (Ethyl L) agt Penn Mutual
Life Ins Co h1614 G
"Jennie emp Elec Lndy & Linen Supp
Co r1515 O
"John W (Frances) clk Santa Fe Sys-
tem h2618 F
"May S Mrs cashr Schramm-Johnson
Drugs h927 G
"Orlando (Louise) r2329 5th
"Ross C (Evelyn I) truck driver PG&E
Co h2532 9th av
"Sarah E Mrs h3128 Montgomery way
"W Harry pntr h3757 Bigler way
"Walter C (Alice M) eng Sacramento
Memorial Auditorium h1916 13th
Dodini Sonney slsmn r1000 H
Dodson E baker Tait's Inc r510 L
"E B (Clara B) dist mgr The Macca-
bees h1424 F
"Fred H (Erla M) mech State Dept of
Pub Wks h2404 26th
"Harry P (Melba) adv slsmn Sac Union
h4080 2d av
"Jas H supvr PT&TCo r2404 26th
"Lenora L Mrs h1622 30th
"Nellie (Cliff Hotel) h818½ K
"Nellie M Mrs h815 10th
"Wm E (Clarice) msngr Am Ry Exp Co
h2574 16th
Doebke Edw F (Minnie) mtrmn PG&ECO
h1906 P
"Ernest H (Gladys) printer Sac Union
h1906 P
"Rachel A r1906 P
Doebler Chas L lab WPRy
"Emma M (The Letter Shop) r4624 Q
"Ethel O sten The Letter Shop r4624 Q
"Thos (Sarah) h4624 Q
Doering Jos R slsmn Star Roof Co r
1319 17th
Doerman Jos C r3301 3d av
"Ruth C Mrs nurse h3301 3d av
Doermer Geo H (Marian R) plmbr La
tourrette-Fical Co h1012 29th
Doherty Albt H (Edna) blrmkr SPCo h
5056 14th av
"Barbara r700 30th
"Carrie (wid Jas E) h700 30th
"Carrie R clk Cal State Life Ins Co
r2516 Marshall way
"Celia smstrs r700 30th
"Chas J (Theresa) formn SPCo h4930
14th av
"Claude J adv solr Sac Bee r3210 4th av
"Elinor S sten r2953 24th
"Emily L tchr Pub Sch h1728 I
"Frank J h2823 J
"Jas mach SPCo
"Jas F (Anna B) buyer The Nonpareil
h2953 24th
"John W r700 30th

TELEPHONE
DOUGLAS 2540

E. J. KRAUSE CO.

CABLE ADDRESS
"KRAUSSECCO"

BROKERS AND DEALERS IN

STOCKS, BONDS AND FOREIGN SECURITIES

CROCKER BUILDING

SAN FRANCISCO

CORWIN NURSERY

3140 J Street

LANDSCAPING

Main 4041-W

SACRAMENTO CITY DIRECTORY (1929)

193

DOHERTY

"Leland J mgr Sac Div Zellerbach Paper Co r2953 24th
 "Maggie A Mrs drsmkr h3210 4th av
 "Malcolm C h2516 Marshall way
 "Margt E bkpr Cal State Life Ins Co r2516 Marshall way
 "Mattie r1728 I
 "Nellie Mrs h823 7th
 "Roger (Pearl) h1000 X
 "Ruth appr State Printing Plant r 2828 J
 "Susie M r1728 I
 "Teresa Mrs slswmn National Dollar Store r4930 14th av
 "Wm r2517 D
 Dohn Elva H Mrs h706c H
 Doi H Mrs (Golden Hotel) h1203½ 3d
 "P S h511 N
 Doige Jack wrapper Mohr & Yoerk r 4200 4th av
 Dolan Bernard J (Rita) h1232 41st

DOLAN BUILDING MATERIALS CO
INC Phil Hirsch V-Pres Geo J Fuller Sec-Mgr Building Materials From Foundation to Roof P sw cor 31st Tel Main 8294

"C P linemn r1123 15th
 "Eliz M (wid Michl) nurse r2415 F
 "Frank E (Lulu E) clk h5014 M
 "Maria (wid John) r5014 M
 "Peter D car icer Consumers Ice & C S Co r517 7th
 "Thos (Minnie) books h4208 4th av
 "Wm C (Carrie K) slsmgr R A Bowden Co h1440 41st

Dolby Richd H pntr WPRY r2648 5th av
 Dolce Frank E (Adelina) driver h1321 24th

Dold Wm F (Dorothy E) mgr Farmers Produce Co h2722 W

Dolder Edw G (Alice G) right of way agt PT&TCO h216 23d

Dole Anita R r3992 14th av
 "Geo W (Mary J) mech eng h3222 44th
 "Gladys clk Hale Bros r1436 Coyle av
 "Harold W lab Bekins-Capital Van & Storage Co r3222 44th
 "John E (Elsie) meats 1706 M h1515 27th

"Lena M Mrs clk State Div of Motor Vehicles h3992 14th av

"Norman D (Janice M) formn PG&ECO h2927 D

"Reginald E r3992 14th av

"Virgil (Myrtle) baker Barker's Bakery h1515 27th

"Zelma M r3222 44th

Dolensky Rudolph (Hilde) formn SPCo h1910 G

Dolhoff Danl carp hlpr SPCo
 Dolley Annie L r4620 10th av

"Chas C phonog repr 1118 J r4620 10th
 "Edw M (Annie L) clk C C Dolley h 4620 10th

Dolling Eug H (Ruth) eng h423 11th

Doloey Geo cook Hotel Senator r818½ K
 Dolson Harold S (Vera) h1629 47th

"John (Blanche) sheepshearer h800 O
 Dom Geo R mach SPCo r2821 38th

"Irene r2821 38th
 "Wm J (Sylvia) mtrmn PG&ECO h 2821 38th

Domansky Kath Mrs choc dipper Jas P Keating Co r Bryte

"Saml trucker SPCo

DOME BLANCHE O MRS (Dome Engraving Co) h300 No Sac Tel Main 4058-W

DOME BYRON S (Blanche O; Dome Engraving Co) h300 6th No Sac Tel Main 4058-W

DOME ENGRAVING CO (B S and Mrs B O Dome) 912 7th Tel Main 6370

Domich Dinko M (Anna) emp Elks' Club h1420 U

"Geo (Minnie) h700 24th
 "Geo (Antonette) brasswkr SPCo h 614 N

"Geo car hlpr SPCo r2311 28th
 "Geo (Kath) mach SPCo h2712 O

"Jack (Katie; Hub Restr) h2319½ G
 "John P emp SPCo r1619 26th

"Jos (Victoria) pdlr h1624 49th
 "Margt r2311 28th

"Nick (Katie) carmn SPCo h618 24th
 "Peter (Pearl) blksmth SPCo h1619 26th

"Thos (Lucy) mach SPCo h2311 28th
 "Tony (Mandolin) blksmth hlpr SPCo h2327 N

"Zorka r618 24th

Domin Wm (Gertrude I) brass mldr SP Co h3624 7th av

Dominick Saml shoe repr 607 16th
 Domine Henry F (Laura) clk Columbia Mkt h3005 T

Domingo Agnes maid Hotel Senator r 521 7th

"Albt lab r2014 C
 "Bertha r2519 Burnett way

"Frances r2721 G
 "Frank (Mary J) car fnshr SPCo h 2519 Burnett way

"Geo A pntr appr SPCo
 "Ralph (Josie) lab h2014 C

"Raymond emp SPCo r2516 Burnett way

"Saml r2014 C
 "Wm J blksmth SPCo h730 E

Domingues Andw (Carmel) lab h319 Wil- liam Brodk

"Cruz lab r1914 4th
 "Illania Mrs h rear 427 S

Dominic Saml shoe repr r1221 E
 "Thos (Rose) h1227 E

Dommes Walter E formn WPRR r1904 J
 Dona Manuel (Rosa) rancher h433 4th Brodk

Donaghue Jos A (Mollie L) h2527 D
 "Nell E r2527 D

*J. Veress***MERCHANT****T
A
I
L
O
R**

AND

IMPORTER

1110 10th

HOTEL LAND
BLDG.

Tel.

Main

1668-J

THE NATIONAL MERCANTILE AGENCY - COLLECTIONS**208-210-212 CAPITAL BANK BLDG. TEL. MAIN 5193**

Realty Exchange, Incorporated

FOURTH AND JAY STREETS

TEL. CAPITAL 430

Pink Bank Bldg.

SACRAMENTO, CALIF.

194

(1929) SACRAMENTO DIRECTORY CO'S



McGEORGE COLLEGE OF LAW

Four Year
Course
for
Men and
Women

Sessions Held
on Mon.,
Wed. and
Fri. Evenings
at 824 Jay St.

Fall Term
Opens Wed.
Sept. 18, 1929

Call or Write
For Annual
Announce-
ment

824

Jay St.

Sacramento

TEL. MAIN
2501

- Donhaue Dennis D emp SPCo
" Edythe clk Cal State Life Ins Co r 1029 K
" Evelyn M clk Weinstock Lubin & Co r2319 K
" John clk r1701 H
" John A lab h2319 K
" John W h1701 H
" Jos L car bldr SPCo r2514 E
" Lillian tchr r1701 H
" Ruth E clk Weinstock Lubin & Co r 2319 K
" Wm auto repr r1126 F
Donald Nettie A (wid Jas H) h2804 H
Donaldson A Hiram mldr SPCo h721d F
" Clinton V (Loraine) formn Cal Pkg Corp h2210 G
" David T (Cath) gdnr Court House h 2708½ J
" David T jr r2708½ J
" Elmer S (Eunice J; Sacramento Bean & Grain Co) h4240 San Benito av
" Geo B (Lola) bailiff Dist Ct of Appeal h2014 25th
" Loran O (Emma U) lab Gum Tree Auto Camp r4510 Stockton blvd
" Saml (Maude E) pntr h4457 Solano av
" W E clk SPCo
Donandt Walter F hat clnr 1028 10th r 1021 do
Donao S confr 1126 5th r431 M
Dondero Frank (Clara) mtrmn PG&ECo h3018 44th
" Lester meat ctr Clauss & Kraus Inc r Yolo
Donelin L Martin h2406 M
Doney Albt E (Ellen) inspr State Div of Natural Resources h2315 E
" Saml (Cath) mgr Veress Apartments h2031 I
Dong Danl F meat ctr Fulton Mkt h1329 5th
" Gouie S (Lulu) clk Kirk Geary & Co h717 13th
" Harry E asst cashr Bank of America of California r717 13th
" Haw (Yick Chong & Co) r1323 7th
" Saml meat ctr h515½ P
Donley C Stewart (Ruth) electn G C Foss h3163 B
Donnellan Marian J (wid J W) h1204 N
" Olive M r1204 N
Donnelly Arth F mech r514 William Brodk
" Dorothy r815 N
" Helen E r1110 25th
" Jas H (Susie M) h1300 45th
" Mark T car trmr SPCo r807 8th
" Mollie G Mrs tel opr Natomas Co
" Peter F sten Swift & Co r1300 45th
" Sue musician r1300 45th
" Wm L h1110 25th
Donnenwirth Alden (Esther) clk Thom-son-Diggs Co r1702 Burnett way
" Benj A h3310 22d av
" Wesley B (Leona) slsmn SOCo h 1505 T
Donner Annex School Mrs Nina Turner in charge 5932 5th av
" Jack C h2526 N
" Pharmacy (T D Trueworthy) 3706 Stockton blvd
" Roy R h613 P
" School Mrs Ethel Johnson prin 8th av and Stockton blvd
Donohue Wm h1029 K
Donovan Eleen C cash Hotel Senator r 1017 14th
" John G (Sarah) h716 P
" Jos r700 8th
" Julia A pres County Board of Educa-tion r1514 15th
" Lillian clk F W Woolworth Co r1018 25th
" Louise Mrs h1017 14th
" May A clk John Breuner Co r716 23d
" Thos (May) clk h2007½ O
" Wm r2549 32d
" Wm H (Cath) cond PG&ECo h1018 25th
" Wm J (Kathleen) dept mgr W I El-hott Co h716 23d
Donoway Al auto pntr 3230 J r1021 10th
Doody May (wid Jas) clk Tregellas-Mansfield Co h2778 21st
Doolan L L h920 O
Dooley Geo W (Inez) lab h4347 Stockton blvd
" Maurice W rancher r4347 Stockton blvd
" Nellie (wid Thos) h1505 U
" Norman W clk Bank of Am of Calif r4347 Stockton blvd
Dooling Thos E (Ellen) cashr Edw Lowe Motors Co r2461 41st
DOOLITTLE ARTHUR L (Ruth) Mgr S T Johnson Co r1729 Front
" Ruth Mrs clk Hale Bros r1729 Front
Dor Alec emp SPCo r2948½ Franklin blvd
" Doran John E (Mary) emp SPCo h 4608 Buckingham way
" John H (Helen) asst supt Cal Pkg Corp h721 22d
" Mary J r4632 14th av
" Nicholas P (Genevieve D) buyer Wein-stock Lubin & Co h4632 14th av
" Steph P r4632 14th av
Dorcas Chas A slsmn h916 O
Doremus Ernest cook r1519 4th
" Glenn cook r1519 4th
Dorffel Ethel nurse Sac Pub Schs r2316 E 27th
Dorge Jack M r4200 4th av
Dorian Henry G (Mabel) teller California National Bank h2406 E
" Rita clk Elliott & Huston h1207 O

de Laurier & Company — Direct Advertising

SALES PROMOTION CAMPAIGNS PLANNED AND EXECUTED COMPLETE

1125 Twenty-first Street

TEL. CAPITAL 1902

See Page 16

ALL DETAILS HANDLED IN OUR OWN PLANT

FRIEND & TERRY LUMBER CO.

Everything
for the
Builder

PHONE MAIN 7200

Est. 1853

J. H. Shepard, Mgr.

2D AND S STS.

SACRAMENTO CITY DIRECTORY (1929)

195

Dorland Alice R Mrs r1525 49th
 " Jas H (Ida M) slsmn Tacoma Bottling
 Co h712½ 8th
DORMAN CARL N Orthodontist 701
 Medico-Dental Bldg Phone Main 672
 r2627 J Phone Main 8274
 " Clarence M (Ruth; Dorman's Haber-
 dashery) h1215 18th
 " Fred L (Marie) teller Bank of Italy h
 615½ 22d
 " Geo H (Jean) clk Dorman's Haber-
 dashery r926 22d
 " Geo M (Laura A; Dorman's Haber-
 dashery) h1057 41st
 " Harold H (May) slsmn Weinstock Lu-
 bin & Co h2908 F
 " Henry E (Louise; Mason's Haberdash-
 ery) h2627 J
 " John (Amy A) carp h3115 5th av
 " Mabel A (wid G F) h2020 M
 " Walter E (Anita) mgr Mason's Haber-
 dashery h1220 27th
 Dorman's Haberdashery (G M and C M
 Dorman) 1007 K
 Dormody Jacob F (Phoebe S) chauf
 County Hospital h2424 42d
 Dorney Thos E cabtmkr Friend-Terry
 Co h4041 San Benito av
 Dornfield Percy W cond SPCo
 Dorothy Clarence V (Metta) cr mgr W
 P Fuller & Co h2301 22d
 Dorotich Andw (Lena; Marcovich &
 Dorotich) h1619 5th
 " Antoinette r1619 5th
 " Peter r1619 5th
 Dorr Gertrude r2130 Perkins way
 " Jesse A (Leah) police SPD h2130 Per-
 kins way
 Dorrington LaFayette A (Augusta M) agt
 U S Indian Agency and U S Dept of
 Interior h2648 Rochon way
 Dorris Wm F (Lela) lab h328 3d Brodk
 Dorsa Josephine C bkpr Ficetti Dry
 Cleaning Co r1723½ I
 " Victor cook Kost Sandwich Shop r
 1723½ I
 Dorsey Bessie Mrs r1612 M
 " Chas A elev opr h912 T
 " Helen Mrs sec Cal State Life Ins Co
 r919 35th
 " Wm (Ella) h719 H
 Dorthey Chas r724 7th
 Dosch Chas F (Elsie) gro 718 J h2530 O
 " Eleanor V stdt Mills College r2019 P
 " Ethel P tchr Pub Sch r2611 San Fer-
 nando
 " F Elwood sign writer r2372 Portola
 way
 " F Lona stdt r2372 Portola way
 " Frank H clk r2220 F
 " Fredk E (Viola) trav agt Pacific Fruit
 Exp Co r910 O
 " Geo F (Grace H) slsmn Mebius &
 Drescher h2372 Portola way
 " John E clk SOCo r2220 F

DOSCH
 " Karl W (Ethel T) mach h2611 San
 Fernando way
 " Sophie (wid Fredk) h2220 F
 " Walter L (Virginia D) office mgr
 Bekins Capital Van & Storage Co h
 2019 P
 Dosdoorian Henry lab r1519 9th
 " Margt r1519 9th
 " Satanet r1519 9th
 " Toros (Oesana) h1519 9th
 " Vagsan auto mech r1519 9th
 Dos Santos Julian J carmn SPCo
 Dote M clk Sac Growers Mkt
 Dotemoto Z Jas (City Hall Rooms) h
 309½ K
 Dotson Fred E emp SPCo r Brighton
 " John E emp SPCo r Bryte
 Dott Geo (Edna) dept mgr Thomson-
 Diggs Co h2501 O
 Dotters Grace Mrs slswmn Montgomery
 Ward & Co h527 11th
 " Harold emp Hart's Cafeteria r527 11th
 " Robt stockmn Hot-n-Kold Shop r527
 11th
 Doty Earl L (Dorothy A) carp WPRy h
 3018 5th av
 " Jas G r1017½ 3d
 " Norman J (Anna) h2917 F
 " Robt L (Alice M) tailor h1318 34th
 Doub Donald V (Lois L) slsmn PG&ECo
 h817 25th
 Doubt Elmer L (LaVern A) carpetlyr
 Kuechler Bros h2924 34th
 " Saml br mgr Pioneer Coal Co r1215 R
 Doud Thos F (Hazel J) auto mech h
 2808 4th av
 Doudink Gordey K (Alexandra) blrmkr
 hlpr SPCo h3724 5th av
 Dougherty Cornelius (Maud) clk Sher-
 man Clay & Co r rt 4 bx 4574
 " Florence J (wid Jas) h2514 Y
 " Geo W (Helene) mech eng h3115 V
 " Harold r rt 4 bx 4574
 " Jack jan County Court House
 " Nash (Stella) h2627 43d
 " Patk A clk Sec of State r Hotel Land
 " Robt R clk r2514 Y
 " Thos F br mgr Economic Grocerteria
 h rear 1118 G
 Doughty Vera D sten Carl E Miller r
 1314 H
 Douglas Annie Mrs r1217 18th
 " Claude R (Esther) pntr h2511 P
 " Dixie appr State Printing Plant r
 2530½ L
 " Eliz Mrs r2721 S
 " Frank E (Lizzie E) paperhng r h2509
 Portola way
 " Geo F (May) h1108 25th
 " Georgia M Indywkr Sutter Hosp r rt
 9 bx 1245
 " Jas A dental mech r3756 6th av
 " Mabel H (wid R C) h2511 P
 " Marguerite club editor Sac Bee r516
 23d

T A X I

CALL
MAIN
7

Day or Night

Yellow
Cab
Co.

Responsible
and
Efficient
Service

5 Can Ride for
Price of 1

We Meet
Trains
and
Boats

OFFICE
1107 8th

STANDS
913 K
800 K
S.P. DEPOT
and Steamers

YOUR CITY DIRECTORY IS STANDARDIZED

Be it Kalamazoo or Baraboo, information arrangement is uniform. Sixteen gauge wire is identically the same size in Boston or Bellingham, railroad tracks are the same width in Connecticut and California, shoe sizes are standard whether made in Brockton or Stockton, and so on, ad infinitum.



CAPITAL COMPANY

1300 K STREET

for Economical Transportation

SACRAMENTO

196

(1929) SACRAMENTO DIRECTORY CO'S

YOUR CITY DIRECTORY SHOULD BE TRADE-MARKED

Contact is the basis of civilization. By our contacts with others our ideas are broadened and fertilized. The interchange of ideas and ideals, made possible by association contacts, are the greatest factor in the refinement of a service or a product. They help that service or product attain a high degree of perfection. This is the office performed by the Association of North American Directory Publishers.

DOUGLAS

" Norval D (Alma L) civ eng State Div of Highways r2114 N
 " Percy R (Marie W) slsmn h3756 6th av
 " Percy T dental mech True Technique Dental Lab r3756 6th av
 " Philip M clk California Natl Bank r 516 23d
 " Philip T (May) cond SPCo h516 23d
 " Ruby Mrs h1323 K
 " Russell O (Crown Billiard Parlor)
 " Thayer r3326 3d av
 " Thos E (Jessie) eng California Natl Bank r Rio Linda
 " Wm (Katie) supt St Joseph's Cemetery h1310 8th
 " Wm T r1310 8th
 Douglass Andw P (Rose) h1711 13th
 " Florence Mrs clk State Div of Motor Vehicles h2530½ L
 " Fredk C (Anna) mach SPCo h1572 49th
 " Geo A (Lillian) h1527 33d
 " Geo H mtl polshr SPCo
 " Harry E (Georgia) lab h3715 Oakland av
 " Jos P (Maude) tinsmith SPCo h1472 33d
 " Norman F (Edith) dept mgr Chamber of Commerce h2329 5th
 " Richd C mach appr SPCo r YMCA
 " Walter A (Luella E) eng State Div of Highways h3616 P
 " Wm L (Edith) ship ftr h2100 11th
 Doval Henry J (Josephine) chf clk Pacific Fruit Exp Co h1418 13th
 Dover Rooms (Josephine Danielson) 404½-406½ J
 Dow Agnes M tchr Pub Sch h1515 10th
 Dowd Thos F (Bybee & Dowd) r2808 4th av
 Dowdell Jos A tchr Junior College r2609 5th av
 Dowdin Howard carp r3360 25th av
 " Irwin carp r3360 25th av
 " Mary r3360 25th av
 " Robt C (Inez) carp h3360 25th av
 " Willis carp r3360 25th av
 Dowe Bertha Mrs h2522 J
 Dowell Arley Mrs sten Salvation Army r2611 N
 " Carl O (Beatrice) h3090 24th
 " Douglas window trmr Kimball Upson Co r3031 Marshall way
 " Richd H slsmn Artz Cook & Drew Inc
 Dowle Lottie clk State Div of Motor Vehicles r3004 Sacramento blvd
 " Wm G (Lottie) clk h3004 Sacramento blvd
 Dowling Allen D iron mldr SPCo
 " Francis M mldr SPCo h1102 O
 " Mary (wid John) h3602 24th av
 Down Ralph C mach SPCo r3801 1st av
 " Wm R (Tillie M) h3801 1st av
 Downer Roy R bellboy Western Hotel r 215 K

Downes Matthew elev opr Bryte bldg
 Downey Beta (wid Archie) r1015 47th
DOWNEY BRAND & SEYMOUR (Stephen W Downey Clyde H Brand Harry B Seymour) Attorneys-at-Law 500 Capital Natl Bank Bldg Tel Main 6406
 " Marjorie clk Coml Credit Co r1508 23d
 " O Earl restr 905 5th r708½ K
 " Steph W (Persis; Downey Brand & Seymour) h1300 41st
 " Thos H (Sophie) ins 519 Capital Natl Bk bldg h1015 47th
 Downing Albt E (Nella) carp h948 Fremont way
 " Alice (wid Benj) h2820 C
 " Audrey carp r948 Fremont way
 " Elsie A r2820 C
 " Everts phys 915 Cal State Life bldg
 " Frank A (Esther) slsmn Realty Exchange Inc h3133 T
 " H S dentist E F Schneider h1228 N
 " Hal R appr Great Western Power Co r2820 C
 " Harold T firemn SPCo r603 11th
 " Jas E (Verna M) lab h3100 Santa Cruz way
 " Lizzie (wid Saml) r4042 8th av
 " Manrique (Consuelo) coppersmith SF Co h1820 9th
 " Orville r948 Fremont way
 Downs Carl W asst chemist SPCo
 " Edna Mrs mgr Hotel Kay h1010½ 10th
 " Jay V (Mischa) linemn PG&ECo r 2653 Freeport blvd
 " Marie r1320 I
 " Vernon G (Helena) captlyr h2224 Gerber av
 Dowrick Cecil J clk r2018 25th
 " Helene clk John Breuner Co r3917 Miller way
 " Thos (Lottie) mach SPCo h3606 Y
 " Wm J (Eliza A) blksmth SPCo h2018 25th
 " Wm J jr (Helene) h3917 Miller way
 Doyal Cath (wid Wm) h1426 I
 " Effie M r1426 I
 " Emma L (wid Newton) r3126 S
 " Loftus L (Blanche) mach SPCo h 3126 S
 Doyle Albt A (Ida) mono opr State Printing Plant h1964 36th
 " Alice nurse r1148 37th
 " Anna dept mgr Hale Bros r1629 16th
 " Bertrand emp Western States Grocery Co r1629 16th
 " Carlton W slsmn Perfection Bread Co r515 26th
 " Chas F (Pearl) cigars 730 K sec Sacramento Baseball Club h2717 O
 " Chester J h2717 O
 " Danl M r1148 37th
 " Edw A clk r540 46th
 " Edw W car bldr SPCo
 " Eliz (wid Wm) h1730 P

MASON'S LAUNDRY

MRS. FRED MASON, Prop.
 BEST WORK IN CITY

21ST AND O STREETS

TELEPHONE MAIN 211

Collection and Credit Service

Professional Service Bureau K. VAN DEREN, Mgr.

302 PLAZA BUILDING

TEL. CAP. 1320

SACRAMENTO

SACRAMENTO CITY DIRECTORY (1929)

197

DOYLE

" Ernest M (Kath; Doyle & Dias) h
1520 18th
" Flora F Mrs depy County Tax and Li-
cense Coll r2016 G
" Fredk E (Emma) guard h711 28th
" Jas (Ella) h3570 D
" Jas E gdnr h1317 18th
" Jas P r540 46th
" Jas P auto mech r1148 37th
" Jane E clk Met Life Ins Co r711 28th
" Jessie tchr Pub Sch r3445 J
" John J r1148 37th
" Lucy Mrs r3224 Oakland av
" Margt A h1167 Roosevelt av
" Margt Mrs h4000 H
" Mary E (wid Jas B) tchr Pub Sch h
2754 26th
" Melville F (Lola M) h1012 P
" Patk (Kate) h1148 37th
" Patk H (Nellie) reporter Sac Bee h
932 Fremont way
" Paul A (Ella E) meat ctr Skaggs Safe-
ware Stores r821 14th
" Ralph J mach SPCo r932 Fremont way
" Robt E msngr Sac Bee r932 Fremont
way
" Ruth phone opr r932 Fremont way
" Sara A tchr Pub Sch r2754 26th
" Stanley clk C F Doyle h2018 G
" Thos A (Gertrude) slsmn h3756 Pa-
cific av
" Thos J r627 K
" Walter E (Flora) dept mgr W I Elli-
ott h2809 G
" & Dias (E M Doyle E X Dias) den-
tists 503 Bryte bldg
Dozier Dave F phys 515 Cal State Life
bldg r Hotel Land
Thos (Victoria) lab r820 N
Drackert Edw F (Charlotte) comp State
Printing Plant h920 39th
Dracopoulos Themis (Mary) baker h
415½ P
Dragich Michl (Mary) lab h212 T
Drago Chas (Mary; Paris Pleating &
Emb Works) h5208 14th av
Dragon Cafe The 1117 8th
Dragone Helen nurse r926 22d
" Luceille clk U S Rubber Co h926 22d
Drake Caroline M Mrs clk Miller Auto
Co r519 29th
" E Roy (Sylvia E) musical mdse 1011
10th h1810½ I
" Edgar J (Caroline) mech h519 29th
" Forrest mach hlpr WPRy r2769½ Santa
Clara way
" Mamie r1725 Libby ct
" Minnie C Mrs h1725 Libby ct
" Paul cannerywkr r1725 Libby ct
" Saml F roofer h1225 L
Drakos Chris cook State Hotel r906 4th
" Geo restr 503 K
Draper Earl G (Margt) br mgr Capital
Dairy Co r1525 32d
" Jos D wtchmn h1525 32d

DRAPER

" Margt phone opr Zellerbach Paper Co
r1525 32d
" Mark T Rev (Esther H) dist supt Genl
Council Assembly of God h1121 21st
" Ralph (Lillian M) plstr h3940 14th av
" Thos M Rev r2901 V
Drca Benito lab r1619 8th
" Blagoje mach SPCo
Dreamland Dance Hall (E L Kripp) 915
6th
Dreher Wm (Nellie; American River
Service Sta) h509 16th
Dreifus Andw J clk Thomson-Diggs Co
r1408 U
" Ernest L (Margt) h1408 U
" Happy h1711 12th
Dreke Herman clk Durang & Schmidt
r822 17th
Dreman Geo E (Margt) millwkr Sierra
Mill h3112 Montgomery way
" Geo W carp h1618½ 12th
" Jennie Mrs smstrs Weinstock Lubin
& Co r1120a G
Drennan Ann R clk Sec of State r Hotel
Land
" Geo driver Pratt Bldg Material Co r
12th and American River
Drennon Arch r1124 Q
" Hibbert L (Grace E) police SPD h
2901 S
Drescher Bernard C r2120 G
" H Bernard (Lydia) sec-treas Mebius
& Drescher Co h2120 G
" Philip C pres Mebius & Drescher Co
h1423 H
Dressell Jewell F Mrs clo prsr Spurgeon
Cling & Dyeing r1821 2d av
Dreshner H clk h910 O
Dresler M L Mrs h1840 50th
Dressel Lionel C h1821 2d av
Dresser Louis (Dora) estimator h1819 K
Drew Alice B Mrs h1518 15th
" Birdie J Mrs slsldy Weinstock Lubin
& Co r818 13th
" Harry Z (Stella L) h1817½ F
" Harvey D (Elfie) electn Reliable Elec
Wks h2628 17th
" Henry M (Birdie J) car bldr h818 13th
" John H r818 13th
" John W dept mgr John Breuner Co
h1624 24th
" L Herman bldg eng Peoples Bank
bldg h1611 19th
" Lawrence lab r630 2d Brodk
" Martha A r1611 19th
DREW NAPOLEON B (Caroline; Artz
Cook & Drew Inc) h2621 F Tel Main
6278-J
" Ray lab r630 2d Brodk
" Thos lab r322½ K
" Thos J (Elmaid) gro and auto camp
630 2d Brodk
" Truman W (Birdie A) slsmn John
Breuner Co h2516 6th av
" Willis B r2621 F

Patents

Trade- Marks

Copy- rights

CARLOS

P.

GRIFFIN

Attorney

At Law

Estab. in
San Francisco
23 Years

Formerly
Examiner
U. S. Patent
Office

304-5-6 Flatiron Bldg.

Sutter Cor.
Market Sts.
San Francisco

Phone Sutter 6815

W. F. GORMLEY

Funeral Director
PHONES MAIN 31 AND 32
FUNERAL PARLORS 2015 M ST. Complete Automobile Equipment SACRAMENTO, CAL.

Sacramento Institute of Accountancy

A Resident School Teaching Elementary and Higher Accounting of University Grade
50-51 MULL BUILDING TEL. MAIN 6319-J SACRAMENTO

198

(1929) SACRAMENTO DIRECTORY CO'S

CAPITAL LAUNDRY

(The Careful)

JAS. A.
LOCKHART
Prop.

Bring Your
Wash
SAVE 20%

Wet and Dry
Wash
Specializing
in
Family
Finish

CAPITAL TOWEL SERVICE

Furnish
Linen and
Accessories
to
Offices and
Business
Houses

1322 V

(In Rear)

Tel.

Main 384

See Page 39

Drewett Edw musician r906½ 12th
Dreyfuss Eug I (Grace) dept mgr Hale Bros h2631 I
Driemeyer Edw E (Bessie) dentist 214 Physicians bldg h2230 G
Drieth Lottie Mrs r630 O
Driggs Albt G (Bessie F) crane opr SP Co h4850 11th av
Drinkwitz Herman (Anna) jan SPCo h 5008 11th av
Driscoll Danl (Lena A) swtchmn SPCo h3121 39th
" Wm bkpr r1125 E
Drisdell Jos A driver h2100 34th
DRIVE-IT-YOURSELF CO (E H Chittenden) Rent a New Car Drive It Yourself New Cars Low Rates Insurance Protection 819 L Phone Main 42
Driver Benj F (Clara; Driver, Driver & Tade) h3949 I
" Benj R r3949 I
" Carrie Mrs r619 14th
" Clarence W slsmn C M Coffing r3004 C
DRIVER, DRIVER & TADE (B F and R S Driver and Frank Tade) Attorneys-at-Law 303 F & M Bank Bldg Tel Main 30
" Earl P farmer r2019 21st
" Eliz W (wid Philip) h2019 21st
" Frances r3949 I
" Isaih L (Frances S; Am Glass & Glazing Co h2617 Marshall way
" John A r2019 21st
" Kath sten h619 14th
" Mary E dental nurse H X Ford r1515 24th
" Robert S (Driver, Driver & Tade) r 2019 21st
" Thos L (Ruth) glaiier Friend & Terry Lmbr Co h2704 23d
" Viola Mrs clk State Div of Highways h1515 24th
" Wm S (Edith C) acct State Div of Highways h3571 J
Drobish Harry E (Faith B) investigator State Dept of Agrl h2018 Castro way
Droke Howard F (Evelyn; Wide Awake Emp Agency) h1614 M
" Robt L clk State Bur of Criminal Identification r1515 M
Drolet Geo W (Emma) slsmn h rear 1725 O
Drollet Wm S (Alice) canmkr h2808 26th
Drollinger John H h rear 4007 H
Drosdrow Gustav (Helen M) mach WPRy h4657 12th av
Drought Josephine (wid John B) r2566 16th
Druge Otto D (Amelia E) mtrmn PG&E Co h3901 2d av
Drullinger Walter W (Mary) mech h 4416 G
Drum Rupert A (Ethel) actor Plaza Theatre h1017 14th
Drungold Robt blrmkr SPCo h2421 23d
Drumm Bloomfield carp r812 23d

Drummond Douglas J (Jennie) slsmn h 1024 34th
" Geo H (Mae) h2503 53d
" Jack mach r3416 7th av
" Mary Mrs h3416 7th av
Drupiewski Jos (Rose) blueprinter PT& ECo h3833 32d
Drury Mary maid Mrs Annie Clark r826 17th
" Wm A (Ruth L) auto mech Arnold Bros h3509 43d
Drushal Wm D whsemn U S Gypsum Co r1515 M
Dryden Mary E Mrs h1508 Q
" Myron B decorator Weinstock Lubin & Co r3756 Miller av
Dryman Angus J (Carrie) h626½ 10th
Drysdale Bernice r3959 J
" Claire r3959 J
" Dorothy M asst G N Drysdale r3959 J
" Geo N (Gertrude) phys 304 Hagelstein bldg h3959 J
Duane Jas r1010½ 10th
" John D clk SPCo h714½ 14th
" Kenneth F blrmkr SPCo r714½ 14th
" Lily Mrs h714½ 14th
" Wallace (Christine) cook h1428 F
Duart Manuel (Emma) eng hsemn SPCo 905 W
Duarte Antone L emp SPCo r324 U
" Jennie r1914½ 5th
" John J (Louise) oiler SPCo h1610 X
" John (Louise) lab h1610 X
" Jos B (Mary) blksmith appr SPCo h 1914½ 5th
" Mary Mrs h324 U
Dubecker Harry H (Mamie) marker Golden State Lndy h3717 12th av
Du Bois Albt E (Edith R) cond PG&ECo h821 24th
" Albertine P Mrs tchr Pub Sch h 2112½ T
" John H (Clara) h5323 14th av
" Lloyd C (Eloise M) driver Richfield Oil Co h1232 33d
Dubracich Michl (Annie) cook h1610 O
Dubrasquet Harold r rt 9 bx 1738
" Jean (Cora) lab r rt 9 bx 1738
Dubrock Frank (Johanna) blrmkr WP Ry h3118 33d
Du Brutz Sallie (wid Edw) r1615 34th
Duccini Aug O (Josephine; Genodor Hotel and Trovatore Cafe) 316 T
" Ronato (Faustina) rancher h2916 H
" Sisto (Luigina) restr 1116 3d h2416 X
" Wm (Virginia) shoemkr h1561 49th
Ducharme Arth (Ina) blrmkr h822 20th
DUCHEZ JEROME (Louise E) The French Cleaner and Dyer 1701 Stockton Blvd Tel Main 3108 (See page 23)
Duchow Anna M (wid Earl) h2111 I
" Clifford F (Fern E) selector John Breuner Co h817 21st
" Earl W lab r2111 I
Ducianni Roberto lab h2311 Front



Your City Directory—The Binnacle of Business

The seas of industry, while uncharted in many respects, are very definitely indicated in the modern "log" of business—the City Directory.

STATE ROOFING CO.

21st and R Sts.

Tel. Cap. 2438

SACRAMENTO CITY DIRECTORY (1929)

199

Duckworth C U bureau chf State Dept of Agrl r Hotel Berry
 Ducouso Aug (French Lndy & CIng Wks) r2414 16th
DUDAS PAUL Wood and Coal Tel Capital 3616-W West Sacramento
 Duden E Fred (Louise) court reporter 306 Court House h2940 23d
 "Ellsworth F (Lois H) h2710 Donner way
 "Ellsworth F jr agt Penn Mutual Life Ins Co r2710 Donner way
 "Stanley M (Margt) slsmn h2150 35th
 Dudley Arth J r932 46th
DUDLEY ARTHUR S (Ada) Sec-Mgr Chamber of Commerce 932 46th Tel Capital 820
 "Carroll V (Edna A) supt Campbell Constr Co h2517 8th av
 "Clyde (Kathryn M) mach h2736 2d av
 "Elmo W uphol appr SPCo r1825 W
 "Evelyn clk State Div of Motor Vehicles r1332 35th
 "Helen Mrs music tchr h702 10th
 "John T ydmn SPCo
 "Jos C (Kath M) mach SPCo h2549 51st
 "Louise F cbtmkr appr SPCo h2100 55th
 "Willis A (Nellie) gdnr h1825 W
 "Willis E (Eelma) clk h3833 38th
 Dudrow Harry I (Pearl) supt E C Horst h2358 Portola way
 Duensig Bruno baker r2904 H
DUENSING HENRY G Decorative Furnishings 1716 L Tel Main 6787 h1924 17th Tel 5807-W
 "Theresa sten Eastern Outfitting Co r Roseville
 Duerschner Erwin (Bertha E) pastor St Luke's English Lutheran Ch h2550 Alhambra blvd
 Duff Dorothy tchr Pub Sch r1024 35th
 "Edgar caretkr G L Klumpp r830 O
 "Geo lab r2974½ 35th
 "Hermina C Mrs smstrs Bon Marche h1528 27th
 Duffee Edw B finisher John Breuner Co r bx 1050 Del Paso blvd
DUFFEE JAMES (Marie) County Sealer of Weights and Measures Court House Tel 4640 h1328 P Tel Main 2448-J
 "Raymond S layeroutmn SP Co
DUFFICY GEO W (Evelyn) Physician and Surgeon 503 F & M Bank Bldg Tel Main 767 h2119 H Tel Main 565
 Duffield Mary E (wid Halbert) r410 30th
 Duffner Christine (wid John W) h3441 32d
 "Ralph L mgr Woman's Home Companion Reading Club r3441 32d
 Duffus Bertha L Mrs slswmn J C Penney Co r2515 T
 "Clyde D (Bertha) h2515 T

DUFFUS

"Elmer C slsmn r2515 T
 "Ethel Mrs clk Hale Bros r518 11th
 "Leslie R r2515 T
 "Wm A (Ethel) bkpr California Natl Bank r518 11th
 Duffy Anna D sec State Div of Forestry r1410 P
 "Bridget Mrs r2103 9th
 "Chas Z (Mae) h2148 36th
 "Edna (wid Allen) r4042 8th av
 "Edw F (Rose) clk SPCo h617 16th
 "Frank driver Jas P Keating Co r rt 6 bx 4177
 "G W h401 9th
 "Hugh J (Mabel) clk SOCo h720 17th
 "J blksmith S S Albright Co r3075 5th av
 "Jas lab r430 4th Brodk
 "Jerome (Adelia) mech h4120 San Benito av
 "John B (Lottie E) h1508 W
 "Mabel G teller PT&TCo r720 17th
 "Mary depy County Tax and License Collr r1419 F
 "Philip J (Mattie R) swtchmn h4949 12th av
 Dufour Earl auto mech r233 41st
 "Glenn (Lucy) emp Golden State Milk Products Co r233 41st
 "John P (Abbie) cost analyst SPCo h 1519 N
 "Lucy r233 41st
 "Mary F Mrs h517 20th
 "Ruth E nurse r1519 N
 "Saml F h233 41st
 Du Frain Geo waiter Hotel Clunie Coffee Shop r525½ M
 Du Frasn Edw I chiro 307 Ochsner bldg h910 O
 Du Frene Adelbert (Emma A) drayage h1120 33d
 "Eva Mrs clk Weinstock Lubin & Co r1517 28th
 "Harold A appr F Zahl Sheet Metal Wks r1517 28th
 "Vernal L appr F Zahl Sheet Metal Wks r1120 33d
 Dugan Margt H tel opr State Capitol
 Dugas Lawrence C (Cath) slsmn Investors Syndicate h3427 J
 Duggan Agnes M sten State Bureau of Reclamation r808 23d
 "Frank E clk PO r808 23d
 "Hugh J (Mary E) signal opr WPRR h808 23d
 Dugger Elsie r2412 P
 "John M (Alpha) lab r2412 P
 Duggins Jas plmbr h1602½ J
 "Curtis C (Elva) welder h422½ 9th
 "Grant (Marguerite) radio 3124 O
 "Marguerite Mrs sten State Library r 3124 O
 "Steph A (Celestia) barber h418 9th
 Dugglein Anton restwkr r1229 F

PERKINS, CALIF.

ORNAMENTAL SHADE TREES

TEL. 94-F-5

WHOLESALE

OKI NURSERY CO.
 FRUIT, CITRUS, WALNUT TREES, GRAPE AND BERRY VINES, ETC.

RETAIL

This City Directory is placed on file in various Directory Libraries maintained by the publishers throughout the United States.

CAPITAL LUMBER CO.

37th and R Streets Phone Main 1586 Sacramento, California

200

(1929) SACRAMENTO DIRECTORY CO'S

When in
SAN FRANCISCO
Stop at
OLYMPIC HOTEL
230
Eddy St.

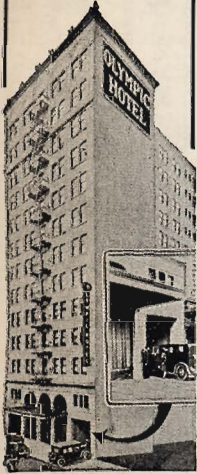

Drive in Our
Garage
Take Elevator
to Lobby
or Room

250 ROOMS
Each with
Tub Bath
and Shower

RATES
\$2.00 to \$4.00
Per Day

Radio Loud-
speaker in
Every Room

Duhain Chas E (Kath) carp Foster & Kleiser Co h1926 Q
" Perry E (Myrtle) electn h1725 41st
" Thos F F (Emma) right of way agt PT&TCo h3009 O
Duke Brodie A (Josie B) barber 1986 Stockton blvd h3749 U
" Frank R (Clara A) mach SPCo h2808 Marshall way
" Harry L (Grace) slsmn Blake Moffitt & Towne h3218 2d
Mulaney Ethel nurse County Hospital r2445 41st
Duley John W (Elsie E) r rt 4 bx 4456
Dull Jos (Sarah) agt Prudential Life Ins Co h1709 48th
" Ruth r1709 48th
Dulmain Louis (Eunice) clk A Grunewaldt Products h4516 U
Duly Geo sheepherder r415 2d Brodk
Dumar Leo (Lorrie C) printer 1415 21st
Dumas Margt (wid Jos A) h2742 4th av
Dumont Albt P (Theresa) slsmn h809 Santa Ynez way
Dumpert Lucy Mrs h2911 J
DUN R G & CO Harry E Magee Mgr Mercantile Agency 218 Capital Natl Bank Bldg
Dunasky Helen K bkpr Robertson-Govan r2720 Florence way
" John F (Helen K) dept mgr Westn Meat Co h2720 Florence pl
Dunbar A & Son (Alex and R A) fuel dtrs 806 I and 1806 27th
" Alex (A Dunbar & Son) h609 12th
DUNBAR H RUSSELL (Ethel) Asst Executive Officer and Cashier Division of Fish & Game h2721 3d av
" John H (Florence) h4861 7th av
" Marie r715 15th
" Merton clk SPCo r1305 Q
" Robt A (A Dunbar & Son) r609 12th
Duncan Alex h3725 S
" C H asst trust officer National Bank r1124 33d
" Chas dispr WPRR h827 19th
" Chas C (Ila M) mech Moeller Auto Sales Co h2404 25th
" Clifford B (Pauline) driver Gt Westn Powr Co h2532 11th av
" Eleanor r1821 O
" Ernest H (Erma) mach appr SPCo h 1811 V
" Ethel I clk PO r3725 S
" Granderson L (Olive) h1136 Santa Barbara ct
" Harvey r1035 Yale
" Howard F (Eva) cattle buyer h610 4th Brodk
" Ila Mrs r2131 F
" John E (Mary) ydmn SPCo h1601 16th
" John H (Anita A) pntr h648 San Miguel way
" Jos firemn h430 T
" Lebbie h1605 I
" Lulu M (wid Wm E) r1000 Q

DUNCAN

" Margt emp Elks Club r818 16th
" Mary Mrs waiter Cal Cafe r1601 16th
" Melba r1136 Santa Barbara ct
" Minnie (wid Cornelius) h1821 O
" Ora E tchr Pub Sch h1315 15th
" Pearl B Mrs h2020 12th
" Ray C clk J W Tyer r1141 34th
" Robt (Ruth) waiter Leighton's h 2118 1/2 9th
" Theobald r1821 O
" Wallace B civ eng r1821 O
" Walter R (Mabel R) cook Sutter Hosp h4186 44th
" Wm S stereo Sac Bee h1000 Q
Duncanson Chas R (Maybelle L) pntr h720 41st
Dunckhorst Cath M r2828 43d
" John E (Bella M) statistician AOCO h2828 43d
" John J (Emma) pntr h2815 H
" Paul (Blanche D) eng State Div of Highways h1208 39th
Dundas Emma (wid Edwin) h623 19th
" Robt E r623 19th
Dungan Chas A (Ida E) eng SPCo h2327 13th
Dunham Addie Mrs h4112 7th av
Dunham Frank E (Anna) lab h4056 11th av
" Harlan L (Dorothy) truckmn SFCo h 3549 43d
" Lloyd S (Lucy) teller Cal Natl Bank h1821 G
Dunk Thos H slsmn J J Jacobs Motor Co r2808 G
DUNLAP ALBT K (Ruth B) Physician and Surgeon 926 Medico-Dental Bldg Tel Main 508 Medical Supt Sacramento County Hospital h2341 Stockton Blvd Tel Main 3759
" Audrey L r4322 4th av
" Danl h614 1/2 10th
" Daryl R driver Feather River Canyon Spring Water Co r Woodland
" Doris J r4322 4th av
" Douglas clk PO r Rio Linda
" Geo T (Louise) h4322 4th av
" Herman h1029 K
" Jos J (Maude) crane opr WPRy h3114 6th av
" Nathan (Blanche E) h2456 Curtis way
" Nellie S tchr Pub Sch h629 11th
" Ruth Mrs tchr Pub Sch r1500 15th
" Thos A (Annie R) blksmith h2525 28th
" Walter I (Cora) atdt SPCo h2790 43d
Dunmire Stanley F acct State Dept Finance r Fair Oaks
Dunn Ada (wid Chas) h806 M
" Albt slsmn r861 41st
" Alice M (wid Wm E) nurse h3023 39th
" Arth S (Maytie) driver Mason's Lndy h2123 P
" Arth V (Loretta) osteo 307 Forum bldg h815 26th

YOUR CITY DIRECTORY IS STANDARDIZED

Be it Kalamazoo or Baraboo, information arrangement is uniform. Sixteen gauge wire is identically the same size in Boston or Bellingham, railroad tracks are the same width in Connecticut and California, shoe sizes are standard whether made in Brockton or Stockton, and so on, ad infinitum.



ARTZ, COOK & DREW, Inc.

REAL ESTATE INSURANCE

PHONE MAIN 16

Rental Department

Notary Public

Licensed Real Estate Brokers

813 J STREET

SACRAMENTO CITY DIRECTORY (1929)

201

DUNN CARROLL C (Eunice M) Slsmn
Dean Witter & Co 511 California
State Life Bldg Tel Main 248 h2464
Marshall Way Tel Capital 1081

" Cath (wid Edw) r1740 Santa Ynez way
" Chauncey H (Eliz L) lawyer 401 Cap-
ital Natl By bldg h3936 N
" Doris I sten Downey Brand & Sey-
mour h1103 O
" Dorothy r2123 P
" Edw jan Hall of Justice
" Edw S (Sophie) h3511 J
" Geo r1516 39th
" Geo H r3218 9th av
" Hanna T Mrs h1545 37th
" Harry r861 41st
" Ira F (Henrietta) driver Mason's Lndy
h2841 3d av
" Irving (Anna) h1217 15th
" Jas gdnr r1731 P
" Jas F (Stella) auto mech h2619 F
" Jeanette r411 12th
" Jesse R (Dorothy) h4844 12th av
" John A lab Cal Pkg Corp r1417 I
" Lucien W slsmn Sears Roebuck & Co
r3334 Serra way
" Martin lab h rear 1723
" Martin E firemn SPCo r1545 37th
" Minnie (wid Alex) h861 41st
" Myrtle cannerywkr r411 12th
" Nettie Mrs h1415 17th
" Philip jan Pub Sch r2425 21st
" Robt G pntr r1415 17th
" Saml (Minnie) mgr Home Furniture
Co h3334 Serra way
" Sophie clk Kirk Geary & Co r3511 J
" Thelma r3334 Serra way

DUNN THOMAS M Dist Mgr Associated
Oil Co r Sutter Club
" Thos V new bus dept Cal Natl Bank
r2115 G
" Vincent clk r2115 G
" W Howard (Leah H) firemn SFD h
2500 9th av
" Walter R (Frances G) lawyer 801 Cal
Fruit bldg h4324 U
" Warren F (Thelma) clk h1015 29th
" Wm (Delia) h2425 21st
" Wm C (Ellen) car repr SPCo h411
12th
" Winifred B tchr Pub Sch h2219 M
Dunne Cath C h711 F
Dunigan Jas F (Rose) brkmm SPCo h
1711 N
Dunning Alf A (Daisy) collr Oak Park
Water Co r No Sac
" Chas (Ellen M) clk Valley Wholesale
Grocery r2314 28th
" Harvey L (Maude) comp State Print-
ing Plant h608 26th
" Horace r rt 1 bx 420
" Howard C (Mabel F) cook r rt 10 bx
921
" Howard G (Bessie E) dental mech W
M Walton h2304 H

DUNNING
" John P (Cath I) process server 620 J
h3650 H
" Ramona tchr Pub Sch r3650 H
" Wm F (Mary I) slsmn Pioneer Baking
Co h910 33d
Dunphy Edw J mach SPCo
" Gertrude N sten r2300 E
" Jas F lab r2512 G
" Jas L (Anna E) gro 1003 E h2115 L
" Marie r2300 E

DUNPHY MICHAEL J (Eliz) Chief En-
gineer Sacramento Fire Department
h2300 E
" Walter M (Eleta L; Dunphy & Davis)
h1316 38th
DUNPHY & DAVIS (W M Dunphy A W
Davis) Sheet Metal Works 3136 Fol-
som Blvd Tel Capital 418

DUNSHEE RAYMOND L (Lola) Office
Mgr Pacific Gas & Electric Co h609
36th
Dunsing Chas H (Viola L) driver h4439
Parker av
Dunsmuir Jessie r1414 12th
Dunstan Francis P (Emma R) wtchmn
Thomson-Diggs Co h1870 50th
Dunston Hazel r2008 23d
Dunton Delbert mech r3201 San Jose av
" John mech r3201 San Jose av
" Sadie r3201 San Jose av
" Teckla h3201 San Jose av
" Walter auto mech r3201 San Jose av
Dunwoody Bentley R (Dorothy; Fafay-
ette Hall) h2739 6th av
" Donald K (Geraldine) dept mgr Reo
Motor Car Co h1817 Beverly ct
Dunzweiler Edw A (Cath) brklyr h3317
41st
" Edw A jr brklyr r3317 41st
" Wm r3317 41st

Dupen Lovenia W dancing tchr 2101 E
" W Lester (Lorraine; Dupen & Dea-
son) h3932 Downey way
" Wm exec v-pres Realty Mortgage Corp
of Cal and Realty Mortgage Ins Corp
r Oakland
" & Deason (W.L Dupen Glen Deason)
jwlr 804 K
Dupont John lab r416 4th Brodk
" Manuel (Alphonsini; South Side Ga-
rage) h309½ S
Dupre Charlotte (Biltmore Rooms) h
1014½ 3d
Dupree Gertrude Mrs h4525 10th av
Duprey Estelle clk Hale Bros r1712 N
Dupzyk Effie bkpr Skeels Walk-Over
Shoe Store r414 2d Brodk
" Paul (Alice) tinsmith SPCo h460 46th
" Steph h414 2d Brodk
" Steph J (Bertha L) h417 30th
" Thos lab SPCo
" Wm H coffee roaster C G Grosch r414
2d Brodk
Duran Valentino (Josephine) lab SPCo
h1218 8th



A. J. AFFLECK PHARMACY

PRESCRIPTIONS

We Call for
Prescriptions
—
Free
Delivery

**Tel. 606
CAP. 606
1008 10th St.**

206 Calif. State Life Bldg.



TEL. MAIN 527

ALL LINES OF INSURANCE WRITTEN

Your Standardized City Directory

provides a definite opportunity to emphasize, increase and insure your business.

CAPITAL NURSERY

C. R. ARMSTRONG AND SONS

A
LARGE STOCK OF CHOICE TREES AND SHRUBS TO CHOOSE FROM

Landscaping
A
Specialty

Riverside Boulevard

1 Mile South of the Swimming Baths

Telephone
MAIN 6853

Durand Ada Mrs cook Sac Orphanage & Children's Home
 " Edw B h2664 Castro way
 " Oliver J (Geraldine) baker Perfection Bread Co h1808 P
 Durang Otto S (Durang & Schmidt) r 1029 K
DURANG & SCHMIDT (O S Durang Carl Schmidt) Importers of Fine Delicacies Mfrs of High Grade Sausages and Caterers Sacramento Pub Mkt 13th cor J Tel Main 7798
 Durant Chas E (Barbara L) lab h3417 44th
 " D D lab Capital Box Factory r425 18th
 " Leonard S mach Capital Box Factory
 " Motor Co of Calif C M Titus br mgr K cor 17th
 Durbin Elton L (Marion L) clk Luther Anderson h2728 C
 Durdle Ben V glazier h1814 O
 Duren Ira (Lillian) electn h2115 15th
 Durgan C E brkmn Central Cal Traction Co r2533 31st
 Durgin Jennie L h1226b T
 Durham John tinsmith SPCo
 " Oscar L h1910½ O
 " Roy car washer S J McDonogh r 1910½ O
 " Una phone opr r1910½ O
 Durkee Frank B (Wanda) lawyer 308 Forum bldg h3417 J
DURKEE-THOMAS CORPORATION
 Jack Hogan Mgr Manufacturers of Storage Batteries 1605 K Tel Capital 2606
 Durkin Anna G bkpr Cal Pkg Corp r 1309 X
 " Edw police SPCo
 " John J ydmn SPCo r1309 X
 " Michl h1309 X
 Durnin Francis J blrmkr SPCo
 Durrer Beda (Elisa) driver Friend & Terry Lmbr Co r rt 9 bx 2466
 " Frank J (Celia A) glazier h2957 Santa Cruz way
 " Nellie prsr Mason's Lndy r1416 20th
 Durrie Chas clk Hale Bros r1310 26th
 Durst D Leslie (Edna E) dentist 802 Medico-Dental bldg h1401 37th
 " Wm B (Ruby) custodian City Hall h 2875 2d av
 Durston Harold (Kath) waiter h1531 O
 Duryea Arth L (Sadie) brkmn SPCo h 1514 D
 Dustin Harry C (Emma M) formn WPRy h2114 Marshall way
 Du Till Ethel Mrs ftr The Nonpareil r St Francis Hotel
 Dutra Anthony J r2117 E
 " Antone (Wilhelmina) slsmn Robertson-Govan Co h2117 E
 " Edna C r2117 E
 " Frank (Dutra & Rose) r rt 2 bx 1514
 " Geo (Grace C) h1725 N
 " Jos mach hlpr SPCo r1023½ 3d

DUTRA
 " Manuel eng hsemn SPCo h1408 6th
 " Mary r3208 2d av
 " & Rose (Frank Dutra Manuel Rose) soft drinks 916 5th
 Dutschke Bessie (wid Herman G) h3995 3d av
 Dutton Frank T (Emma) pipeftr SCo h4236 Mariposa av
 " Geo (Lillian) plmbr h2580 26th
 " Geo L (Saribel A) drftsmn SPCo h 3128 O
 " John W (Hannah) archt h2991 26th
 " Wm B (Laura) h2718 26th
 Duval Adelaide drsmkr r2219 X
 " Ignatius (Vina) mach h514 Q
 " Josephine compt opr State Div of Motor Vehicles r1528 17th
 " Lucius C (Kate) towermn SPCo h 1528 17th
 " Nath (Phyllis) mot pict opr Lyric Theatre r514 Q
 Duza L h3981 Berkshire av
 Dwyer Apartments 925 16th and 1605 J
 " Chas r1300 9th
 " Edw uphol SPCo
 " Eva M Mrs r3508 43d
 " Francis T r327 J
 " Jas P (Mary) eng h2400 I
 " Lincoln J r1106 11th
 " Martin J (Myrtle M) eng State Div of Highways h3228 Marshall way
 " Robt W r3508 43d
 " Thos H carp PG&ECO r2905 O
DWYER WM P (Ethel C) Pres Sacramento Navigation Co h1080 39th Tel Main 6159
 " Wm P jr r1080 39th
 Dyas Edw J (Florence G) formn SPCo h2016 Alhambra blvd
 " Mabel M Mrs bkpr Hallifax Bros Co r rt 4 bx 3355
 Dyckman Chas S (Gertrude) storekpr SP Co h1811 H
 " Mildred a r1811 H
 Dye A T foremn Cal Pkg Corp r615 10th
 " Oakley F (Anna B) slsmn W I Elliott Co h1710½ 16th
 Dyer Amelia M Mrs slswmn Owl Drug Co h2304 L
 " Chas W (Estella; Reynolds & Dyer) h1100 43d
 " Dorothy S sten Western States Grocery Co h531 Palo way
 " Edw L (Maude B H) jwlr 613 J h 731 M
 " Fern furn rms 509½ J
 " Jas E (Dorothy) clk Cal Natl Bank h581 Palo way
 " John r2304 L
 " Lucy Mrs clk Black's Pkg Gro Co h 1005 15th
 " Maude B H Mrs asst librn Christian Science Reading Room r731 M
 " Wm J (Gladys) h1524d 30th

CABINS OR TENT SPACE TEL. MAIN 3979 SHOWER BATHS, CAR SHELTERS

AMERICAN RIVER AUTO CAMP

C. G. COWDEN, Prop.

Reasonable Rates and Courteous Treatment Best of Well Water and Shade

16th Street Road, Just South of American River Bridge Sacramento, Calif.

MILLER & SKELTON FUNERAL DIRECTORS

1015 20th STREET

SACRAMENTO

PHONE MAIN 186

SACRAMENTO CITY DIRECTORY (1929)

203

Dyke Emily C Mrs h2615 J
" Harry N atty Kenny's Inc r2615 J
Dykstra Edw (Madeline) barber Hale Bros h2732 17th
Dylhoff John (Sylvada) clk h530 Margaret Brodk
" Sylvada Mrs bkpr State Bd Medical Exam r530 Margaret Brodk
Dymek Teordora Mrs clk The Nonpareil r Florin
Dymond Ellen E Mrs r4121 4th av
" Frank A (Helen M) slsmn Swift & Co h4121 4th
" Melbourne A (Norma) slsmn Heyer & Renstrom h3971 Miller way
Dyreborg Walter L (Mary G) emp Elks Club h3250 Riverside blvd
Dysant M Mrs h714½ 10th
Dysart Edw R (Clara) mech eng h4548 Solano av
" Jas E (Marie J) meat ctr Arata Bros h300 25th
Dyson Jos h1735 Santa Ynez way
" Saml L mgr American Gentleman Tailors r1121 9th
Dyzynski Anna (wid Frank) h4117 Plumas av
Eachos Everett L (Myrtle) carp h2175 Weller way
Eade Wm G clk r1114½ Q
Eades Leo r1621 13th
Eads Don (Iola) slsmn Henderson Bros r No Sac
" Donald r1415 J
" Fred W (Betty) clk h1411 17th
" Goldie I Mrs prsr Spurgeon CIng & Dyeing r1335 32d
" John P (Cora B) h622 27th
" Ross clk r622 27th
Eagan see also Egan
" Chas G (Jessie) stagehd Hippodrome Theatre h318 Harriet Brodk
" John msngr United Messenger Co r 916½ J
" Jos C (Della) formn News Pub Co h 1865 51st
" Minnie Mrs smstrs Auslender's r Haginwood
Eager Edwin C carp WPRy r1122 I
Eagle Cafe (Geo Manos) 2984 35th
" Cleaners (I Nakawura) 1125 3d
" Drug Co (S Miyakawa) 1210 3d
" Garage (Frank Iwata) 304 N
" Hotel (S Kagawa) 1210½ 3d
Eagle's Hall 2950 35th
EAGLESON & CO W B Kirkpatrick Mgr Men's Furnishings Hats and Shirt Mfrs 717 K Tel Main 2461-W
Eakes Henry driver Wagner's Sheet Metal Wks
Eakins Cora A Mrs h2026 I
" Richd meat ctr r2026 I
Eakle Lowell slsmn Shell Oil Co r2021 P

Eales Edmund W (Florence) uphol 1818 M
" Leslie W clk r3101 5th av
" Wm E R (Marion G) mach WPRy h3101 5th av
Eames E V h910 O
" Eliza (wid T J) h2406 J
" Elmer H (Flossie) mach SPCo h 3981 H
" Flora Mrs h2511 I
" Howard H carp r2406 J
" L Eug r2511 I
" Victor J clo clnr 2410 V
Earhart Anna Mrs clk Hale Bros r2580 8th av
" Danl E r3015 5th av
" Homer (Anna) eng Hotel Senator h 2540 8th av
" Melvin J mach r3015 5th av
" Orris E (Minerva C) h3015 5th av
" Russell J (Elsie V) Indywkr H H Grow Co h3133 Montgomery way
" Sarah Mrs r2529 41st
" Warren E cashr J J Meigs & Co r 2115 H
Earl Bertha Mrs clk State Div of Motor Vehicles r2501 P
" Duncan D (Eileen C) traffic dept Sears Roebuck & Co h3216 San Diego way
" Evalan R r217 22d
" Fruit Co E F Matteson agt fruit shippers 201 Cal Fruit bldg
" Howard J r5221 San Francisco blvd
" Jesse F (Louise) carp h2754 2d av
" Otis R (Rose M) plmbr 217 22d
Earle Bertha E tchr Pub Sch r2019 K
EARLE EDWIN E (Bertha E) Plumbing "The Honest Plumber" Repair Work a Specialty All Work Guaranteed 927 L Tel Main 2990 h2019 K Tel Main 3883
" Ellsworth E (Hazel) plmbr h614 28th
" Herbt M (Bertha) carp h3567 N
" L H slsmn Shell Oil Co r1312 16th
" Leslie R clk PT&TCO r3815 Laurel av
" Ralph meat ctr Arth Silverstein r3815 Laurel av
" Rodney G (Reta L) mech Miller Auto Co h rear 3014 E
" Wm L (Emily B) furn fnshr Weinstock Lubin & Co h3815 Laurel av
Earlen Howard (Jewell) h8051 F
Earling J Mrs tel opr City Hall
Early Cecelia P r2916 F
" Doyt (Mary M) drftsmn Coffman-Sahlberg-Stafford h1423 26th
" Jos P r2916 F
" Mary M sten State Reclamation Bd r 2916 F
" Mary M Mrs sten r1423 26th
" Patk M (Kath) formn SPCo h2916 F
Earnest M E h1110 11th

JOHN H.
"Life
Income"
WENTZ



**ADVANCED
LIFE
UNDERWRITER**

INSURANCE

for
Dependents
Co-Partnerships
Corporations

Inheritance
Taxes

Income
Taxes

Insurance
Trusts

Retirement
Incomes

**526
FORUM BLDG**

TELEPHONES

OFFICE
MAIN 5686
RESIDENCE
MAIN 3613

See Page 38



Contact Is the Basis of Civilization

By our contacts with others our ideas are broadened and fertilized. Your business, too, will react to the benefits to be derived from contacts made through the medium of your City Directory.