

WOODLAKE

Sacramento's Last Oak Covered Residence District.
All Improvements Including Concrete Streets and Sidewalks Free With Lot. 10 Minutes From Down Town. Pure Sparkling Water. Good Schools. Big Lots. Low Prices.

NORTH SACRAMENTO LAND CO. 825 J ST. PHONE MAIN 4326



For
Optical
Work
That
You
Can
Trust

See

HARRY E.
GLEIE

1016 8th St.
SACRAMENTO

PHONE
MAIN 423

Clarrage Hadley F stockmn Flint Motor Co h 1701 M

Clary Albt R baker h 4116 Garfield
" Frank N washer Wet Wash Lndy h 2428 1/2 L

Classen Nommel G blksmith SPCo h 1818 15th

" Roy mach h 3907 12th av

Claudis Martin boxmkr r 316 1/2 K

Clausen Jas F claim agt S-NRy h 716 30th

Clausnitzer Geo W lab h 4525 Solano

Clauson Cornelius J plmbr h 2961 34th

" Mrs Martha clk WL&Co h 1411 25th

Clauss Arne F plstr h 306 27th

" John pres Clauss & Kraus h 710 21st

" John Jr v-pres-mgr Clauss & Kraus h 2311 O

" Max h 3754 2d av

CLAUSS & KRAUS INC John Clauss Pres John Clauss Jr V-Pres F E Kraus Sec F L Kraus Treas Butchers and Packers 1700 I Tel M 647

Clawson Mrs Julia maid 1030 N

Claxton Alice tchr City Schs r 601 14th

" Edna nurse r 601 14th

" Ernest Jr salsn r 1310 19th

" Wm C police SPCo h 3321 35th

Clay Mrs Gertrude h 519 S

" Mrs Reavis clk Sac Tuberculosis Assn h 321 18th

Claypole Edw D mach h 1217 O

Claypool Lewis L doormkr SPCo

" Richd H tailor h 1801 V

Clayton Mrs Amanda M r 1417 10th

" Frank carp r 903 1/2 2d

" Frank detective h 1417 10th

" Fred A mech h 2935 42d

" Mrs Helen E nurse h 1721 1/2 12th

" Herbt V law libr State Liby h 3140 2d av

" Mrs Jennie L h 1511 O

" Mrs Lucile G r 604c O

" Lyle G clk P O h 604c O

" N E police r 1417 10th

" Phylemon C salsn Sac Glass & Crockery Co h 1813 J

Claytor Chas H asst dept mgr PG&E Co h 1206 18th

Cleary Anna nurse Co Hosp h 2 Nokomis Apts

" Geo W lab h 725 O

Cleave Mrs Ina M clk Penney Co h 2529 28th

Clecak John A pres John A Clecak Inc h 718 21st

CLECAK JOHN A INC J A Clecak Pres Real Est 807 J

Cleckner Mrs Kate L h rear 1021 E

Cleland Frank A clk S Oil Co h 1917 1/2 16th

Clemans Mrs Edith E clk Reich & Lievre h 2661 Donner Way

Clemence Mrs Annie h 1903 G

" Gwendolin bkpr r 1903 G

Clemens Al locksmith r 1021 10th

" Geo A elec r 1701 D

" Henry B clk r 1701 D

" Henry J cigarmkr h 1701 D

" Mrs Katherine clk r 301 19th

" Marion logger r 301 19th

" Omar S blue printer h 1528 E

Clement Bert L mech Elliott Co h 1630 1/2 G

" Cecil elec eng r F Bon Air Apts

" Henry J clk in chg Ry Mail Service h 3221 Serra Way

" Jesse W acct SPCo h F Bon Air Apts

" Jos J foremn PG&ECO h 2014a 27th

" Mrs L F h rear 1616 7th

" Mrs Zella h 1221 L

Clements Arthur A draftsmn Sac Abs & Title Co h 700 Santa Ynez Way

" Enoch S mach h rear 622 G

" Mrs Isabelle h 914 22d

" Jas A jan h 2006 5th

" Myrtle C tchr City Schs r 914 22d

" Thos H mgr Sutter Photo Engraving Co h 1625 T

Clementz Eleanore M clk r 2020 J

" Frank car bldr SPCo h 3121 Marshall Way

Clemons Wm S cond SPCo h 716a H

Clepple R clk r 811 H

Cleveland Earl G police SPCo h 2123 Q

" Forrest R eng PG&ECO h 3939 3d av

" Forrest W clk r 1044 40th

" Frank brkmm SNRy

" Grover B mach U Oil Co h 317 B Brodk

" Guy S firemn SPCo h 10 Am Apts

" Harold S florist r 1526 L

" Mrs Lena h 1526 L

Clevenger Wm R lather h 811 20th

Cliff House (Jos Hartman) 818 1/2 K

Clifford Apts (Mamie Burcaw) 731 O

" Mrs Frances h 2182 6th av

" Jas E supt Sac Public Bean Cleaners h 521 Tanayah

" John lab h 1523 1/2 4th

" Reginald G civ eng Natomas Co h 2130 23d

" Viola clk r 1516 6th

" Wm J brklyr h 2487 41st

Clifton Archie W (Oak Park Furn Co) h 4300 Stkn Boul

" Chas N lab r 410 2d Brodk

" Jas L lab h 317 D Brodk

MILLER & SKELTON FUNERAL DIRECTORS

1015 20th St.
MAIN 186 SACRAMENTO

BUSINESS EQUIPMENT CO.

AGENTS: General Fireproofing Co. (Allsteel Equipment) Rucker-Fuller Desk Co. (Wood Equipment)
Safes, Desks, Chairs, Tables, Shelving, Counters, Filing Cabinets and Supplies. 1318 J ST. TEL. M 7559

Continued—

" Mrs Louise J clk r 1020 15th
" Robt W driver r 317 D Brodtk
CLIFTON THE TAILOR (Tommy Clifton) 1009 8th (See bottom lines)
CLIFTON TOMMY (Clifton The Tailor) 1009 8th r 912½ F
Climer Roy mech h 2762 Santa Clara Way
Cline see also Klein and Kline
Cline Chas M butcher h 2309 X
" Daisy B tchr r 2309 X
" Geo musician r 1731 V
" Saml W repr SPCo h 1827 50th
Clinton Gustav A carp h 2425 15th
" Leon N eng r 3048 2d av
Clippinger Mrs Henrietta r 2231 I
" Lloyd M car bldr SPCo h 1321 23d
Clone Wilfred C clk SPCo h 311 11th
Clopton W W salsn h 6 Casa Del Rey Apts
Close Orland A mech Sac Lbr Co h 1109 37th
" Rose L stngr r 1109 37th
Closson Mrs Alice E r 606 11th
Closton John R inspr PT&TCO h 1012 N
Clotfelter Chas F h 1419 G
Cloud Mrs Lura J clk MVD h 1701 W
Clough David h 1614 19th
Cloughley Harold jan h 708 36th
" Irene tchr City Schs r 708 36th
" John W carmn PG&ECO r 2328 N
Clouse Mrs Mary M h 3605 6th av
" Pearl Indywkr r 3605 6th av
Cloutier Eunice M stngr r 2023½ N
Clover Pearl I bkpr r 1301 P
Clow Mrs Frankie r 805 M
" Harrison W mgr Sac Feed & Fertilizer Co h 1017 Yale
Clowes Edw h 401a 9th
Club Restaurant (B Viducich M Markov) 1024 3d
" Rooms (H B Bolt) 812½ K
Cluck Clyde C Indy 402 10th
Cluff Geo F Jr carp h 2316 N
Clunie Florence capitalist r Hotel Clunie
Clyde Mrs Ora H clk r 610 N
Clyma Mrs Ida J h 1102 O
" Mrs Lydia A h 3607 7th av
" Melvin F meat ctr Arata Bros h 1237½ H
Clymo Hazel F stngr r 700½ 14th
Coad Dorothy clk r 4727 10th av
" Jas W boilermrk h 4727 10th av
Coale Geo H inspr City Elec h 2711 V
Coalson L S h No Sac
Coan Adelaide B tchr City Schs r 1426 I

Continued—

" Harry C mach R Carstensen h 2307 I
" Leroy keeper of archives Sec State h 1410 9th
" Solomon h 3058 Montgomery Way
COAST ROCK & GRAVEL CO W E
Hathaway Supt Plant Fair Oaks
Sales Office 228 Forum Bldg (See top lines and Contractors—Crushed Rock)
Coate Ernest L lab h 2101 9th
Coates Mrs Caroline r 613 N
" Harry E h 2666 Franklin Boul
" Wm eng h 707 19th
Coatase Ignatius lab h 3541 52d
Coats N Doc jan h 2210 4th
Cobanov John lab r 1800 20th
Cobarrubias Jose lab r 1406 2d
Cobarubia Mrs Jennie h 3425 5th av
Cobarugia Frank L C barber h 2912 36th
Cobb A A asst dist sales mgr S Oil Co r 2228 28th
Coberly Russell chauf h 523 14th
Cobleigh Ernest A driver h 3449 4th av
Coborn Lucile stngr r 3961 E
" Marie stngr r 3961 E
" Robt L h 3961 E
Cochell Earl H (Hotel Sutter) h 1125 9th
Cochran Cleve C cigars Union Stage Depot h No Sac
" John lab r 806½ J
" W L, M S King rep elec refrigerators J cor 13th
Cochrane Ada W tchr City Schs r 2921 H
" Mrs Johanna h 2921 H
Cockburn Mrs Nellie E clk r 2815 21st
Cocker Ernest M mach h 1401 56th
Cocking Ralph mach WPRy h 4139 5th av
" Stephen J tchr r 2200 J
" S John hosemn Chem Co 2 h 2583 Portola Way
Cockrell Bert tmstr r 1717½ N
Cocova Juan lab r 618 Q
Coder Wm barber r 2230 I
Codiga Edw J solr Prud Ins Co h 2786 21st
Codner Mrs Josephine E h 1714½ 4th
Cody Mrs Jennie h 2209 17th
" Thos A adv mgr Bee h 830 27th
" T J h Del Paso Boul nr Nogales No Sac
Coe Albt B mech Perfection Bread Co h 1517½ T
Coffee C Louis barber r 1614 N
Coffey Edna S clk MVD r 600 23d
" Eva clk r 721d F

RELIABLE ELECTRIC WORKS
W. F. Blasch, Prop.
TEL. M 2523
SOLD, BOUGHT, EXCHANGED, REMOUNT
REPAIRED, RENTED, MAINTENANCE
1111-13 5th St.

TOMMY Clifton

THE TAILOR FINE WOOLENS
MODERATE PRICES
1009 8TH ST. TEL. M 4160 W

CARSTENSEN'S ICE & COLD STORAGE CRYSTAL PLANT

Phones: 5391 and 5392
1618-20 R St.



DETECTIVES
IN ALL BRANCHES
W. A. WOLF DETECTIVE SERVICE
SACRAMENTO
FORUM BLDG. 9th and K Sts.
PHONE MAIN 2776 RES. MAIN 4580 J

COFFEY—

" Jas O barber 1227 28th h 1849 39th
 " Jos H sign writer H S Prager h 609 14th
 " Leo ry postal clk r 721d F
 " Margaret clk r 721d F
 " Mrs Minerva h 709 9th
 " Robt M mach r 600 23d
 " Sarah A clk r 600 23d
 " Wesley J salsn Pac Manifolding Book Co
 " Wm E mach r 600 23d
 " Wm J farmer h 600 23d
 Coffield Peter N signalmn SPCo h 1705 D
 Coffin C R r 1 Veress Apts
 " Wm clk h 3901 4th av
 Coffinberry Ernest clk r 3632 5th av
 Coffing Claude C h 1705 M
 " Mrs Fanny h 2116 21st
 " Lawrence D sec Miller Automobile Co h 2626d I
 Coffman see also Kauffman
 Coffman Mrs C Jane h 919 S
 " Edgar A mgr Hauschildt Music Co h 2018 J
 " Geo E salsn r 1316 I
 " Gladys L stngr State Civ Service Comn r 814 31st
 " Jesse M driver r 919 S
 " Mrs J G h 4 Casa Del Rey Apts
 " Louis J elec r 919 S
 " Mrs Susan J r 2018 J
 " Mrs Virginia L h 639 39th
 " Wm E draftsmn L F Starks h 1341 43d
 Coforth Gladys nurse h 18 Carlton Apts
 Cogger P Walter nurserymn h 616 M
 Coggen Jas mach r 1326½ J
 Coggins Geo S lab r 909 G
 " Mrs Lizzie E h 909 G
 Coghil Jos B (Independent Ptg Co) h 1619 25th
 " J Wesley clk Cal Highway Comn h 2116 10th
 " Mildred N clk State Bd Health r 1619 25th
 Cogill John porter h 1236 H
 Coglizer Mrs Ella r rear 2014 H
 Cogswell Wm E credit mgr Bowman Auto Supp Co h El Camino nr Elm No Sac
 Cohen Chas clk r 1330½ J
 " Mrs Esther grocer 730 O
 " Geo h 2501 P
 " Israel E buyer WL&Co r 1618 H
 " Jos L clk M Goldstein h 521½ K
 " J Leslie clk S-NRY h 1527a 7th
 " Lazarus clk h 417 15th
 " Mrs Sarah h 508 L

Cohenour Frank clk r 811 F
 " Henry clk Am Ry Exp h 805e F
 " Wm A clk Am Ry Exp h 811 F
 Cohmenero Macholio lab r 116 K
 Cohn Aloysius S grocer 1028 H h Carmichael
 " Henry clk r 714½ 20th
 " Isidor dry gds 2911 35th h 2906 35th
 " Minna clk City Garbage Dept r 2311 23d
 " Morris clk H Redler h 2317 12th
 " Richd S salsn h 1116 Santa Barbara Ct
 " Saml H dep State Supt Pub Instr r 1008 19th
 Coker Robt S coremkr SPCo h 2772 Marshall Way
 " Walter C printer Larkin Ptg Co h 2200 X
 Colbert Chas G eng Washn W&LCo h 218 1st Brodtk
 " Henry lab h 1572 53d
 Colburn Chas H, C S prac 320 Cap Bk bldg h 1311 P
 Colby Mrs Ellen r 2011 J
 " Geo E chemist State Dept Agrl h 1226½ O
 Colclough Dudley K asst cashr United Bank & Trust Co h 2991 26th
 " Ralph M clk McDowell Co h 1526 17th
 Colcord Mrs Effie nurse h 4501 14th av
 " Opal clk r 4501 14th av
 Cole see also Coale and Kohl
 Cole Mrs Abbie r 3014 E
 " Arthur pleater W H Enos
 " Arthur G miner r 916d N
 " Beryl bkpr r 1617 7th
 " Mrs Blanche M h 926½ 6th
 " Chas C clk r 1018½ J
 " Chas E foremn Bowman's Shop h 3140 C
 " Claude G clk Crown Billiard Parlors h 1321 25th
 " Clifford B lab r 1007½ 4th
 " Clinton A clk SPCo h 1019b E
 " C Warren draftsmn r 1616 H
 " David V salsn Demartini Co h 2674 Franklin Boul
 " Edmund W r 720 26th
 " Mrs Elizabeth h 916d N
 " Mrs Ella h 418 9th
 " Eric L clk P O h 3930 4th av
 " Frank L miner h 1322 7th
 " Geo lab r 604 N
 " Geo F driver r 418 9th
 " Geo H clk r 1044 Santa Barbara Ct
 " Geo W clk h 1044 Santa Barbara Ct
 " Grace M stngr State Dept Agrl h 1217 15th
 " Harry C sign writer r 1026 K
 " Harry E salsn h 831 N

" STOP - YER - KICKIN,"

ELECTRIC LAUNDRY

TEL. CAP. 20
3130 FORTIETH STREET
For Superior Work

LIBERTY TRANSFER & STORAGE CO.

PHONE 999

1019 4TH ST.

Continued—

" Henry E h 720 26th
 " Irma V libr Bee r 2750 Donner Way
 " John C mech Herndon & Finnigan h
 3349 44th
 " Julia D tchr City Schs r 1917½ 16th
 " J h No Sac
 " Orasmus Jr div traffic supt PT&TCo
 h 2211 G
 " Otto O hosemn Eng Co 6 h 2833 33d
 " Peter h No Sac
 " Ray lab r 1700 N
 " Robt lab r 407 B Brodtk
 " Robt G linemn GWPCo h 2415½ P
 " Rudolph W salsn Elliott & Huston
 h 2708 6th av
 " Wiley eng SPCo h 2108 D
 " Wm E h 2865 2d av
 " Wm E civ eng State Div Water
 Rights h 2596 26th
 " Wm G (Independent Ptg Co) h Car-
 michael
 Coleacucio Mrs Rose h 4039 5th av
 Colegrove Fred J chauf h 2215 10th
 " Mrs May M clk MVD h 1744 Vallejo
 Way
 Coleman Cecil H lab r 3235 2d av
 " Chas carp r 2824 35th
 " Chas H lab h 1815 Front
 " Cleveland brklyr h 702½ 14th
 " Cody S clk r 2510 P
 " Curtis M clk K-UCo h 4210 Stkn
 Boul
 " Dennes carp r 1017½ 3d
 " Earl P clk Dunn & Frazier h 1126
 16th
 " Edgar clk H Hurd h 1324 K
 " Elmer A (O St Cleaning Shop) h
 521 O
 " Ernest W clk h 3235 2d av
 " Ernest W Jr clk r 3235 2d av
 " Geo N lab h 617 H
 " John driver r 1319 I
 " Michl J glazier Fuller & Co h 1109
 24th
 " Quiller F clk Schaw-B Co h 2510 P
 " Mrs Sarah A h 1401 D
 " Wm B clk Dunn & Frazier h 1106 X
 Coles Harry glazier Fuller & Co h
 3153 Donner Way
 " Wm A salsn Krebs & Co h 1705 J
 " Wm A waiter h 1219 18th
 Colgan Mrs Mary E tax expert State
 Controller h 13 La Hermosa Apts
 " Ralph W buyer Remick Co r 13 La
 Hermosa Apts
 Colley Wm lab h 1324½ 6th
 Collier Alfd clk r 4043 12th av
 " Carroll clk r 3401 4th av
 " Marion clk r 4043 12th av
 " Reginald carp h 4043 12th av
 " Wm lab h 518 N

Collins Adelle G clk r 1531 N
 " Andrew F car bldr SPCo h 2981 32d
 " A J h O The St Francis
 " Mrs Carrie r 1317 6th
 " Chas clk r 1008½ 7th
 " Claude H carp S Oil Co h 2400 J
 " Danl lab r 1017½ 3d
 " Danl J searcher Sac Abs & Title Co
 r 1531 N
 " Danl M photgr h 1531 N
 " Dolly clk r 624 14th
 " Edw mech r 726 9th
 " Edw D driver h 1704 F
 " Ellery T messr Am Ry Exp r 912
 26th
 " Mrs Estella J h 912 26th
 " Francisco B barber 2329 I r 704 12th
 " Frank H colr GWPCo h 2518 L
 " Geo E cond h SPCo h 711 19th
 " Harold M bkpr h 317 P
 " Henry boxmkr r 215 K
 " John porter Co Hosp
 " John J clk r Cap Hotel
 " John P blksmth h 2805 P
 " Judson S salsn h 2000 X
 " Lawrence lab r 900 O
 " Mrs Lily B asst A C Hart h 1915½
 22d
 " Louis J cook h 2221 9th
 " Marion clk r 1531 N
 " Mark barber r 704 12th
 " Mrs Mary milliner h 704 12th
 " Nathaniel T cbtmkr h 2226 E
 " Wm H r 3515 5th av
 Colliver Sim R inspr Assoc Oil Co h
 1814 G
 Collogan Bertha nurse Mater M Hosp
 Collor Martin H mgr Armour & Co h
 3971 4th av
 Collyer Wm C shoemkr h 2815 Santa
 Cruz Way
 Coloma School Lillie L Langenour
 prin T nr 46th
 Colombato Jos lab r 1123 51st
 Colombo Amiel driver r 510 O
 " Mrs Annie h 605 N
 " Mrs Isabel h 510 O
 " John lab h 4649 V
 " Rose clk r 510 O
 Colonial The (Mrs Rose Eichhorn)
 apts 700 L
 " Meat Market S A Bennetts mgr
 3903 Stkn Boul
 Colosseum Macaroni Co (L Caietti
 N Salari) 1401 2d
 Colson Edw lab r 418 L
 Colt Victor M salsn h 1718 Santa Ynez
 Way
 Colterjohn Herbt C salsn r 618c 16th
 " Mrs Louise h 618c 16th
 Colton Benneta clk r 2514 U
 " Mrs Elizabeth C h 2514 U

JOHNSTONE TIRE & SALES CO.
 FACTORY BRANCH
 This Tire Backed by an Insurance Policy
 1133 10th St. Cor. I
JOHNSTONE CORD TIRES AND TUBES AUTO ACCESSORIES

JAMES R. GARLICK

FUNERAL DIRECTOR

7 PHONE MAIN 2381

LADY ATTENDANT

1517 11th ST.

SACRAMENTO

FRIEND & TERRY LUMBER CO.

EVERYTHING for the BUILDER Est. 1853. L. H. Chapman, Mgr. 2d and S Sts. Tel. M 7200

HARRISON'S
CYCLERY

**B
I
C
Y
C
L
E
S**

Repairing
Guaranteed

Lawn
Mowers
Sharpened

Called For and
Delivered

W. H.
HARRISON
Jr.
Proprietor
1225 J ST.

PHONE
MAIN 3920 J

BRISTOL-CARLY CO. INSURANCE

SURETY BONDS

Rentals - Leasing

Phone M 7456 823 J St.

COLTON—

" Grace P dep Co Recorder r Hotel Land

" Helen clk r 2514 U

" Mrs Maggie E h 1127 Q

" Margaret E clk r 1127 Q

" Wm H driver r 1930 F

Columbia Grocery (A Rikos S Giacomelos G Johnson) 1015 2d

COLUMBIA MARKET (Simon Hornstein) 727 J

COLUMBIA PHONOGRAPHS (Hauschildt Music Co) 1016 J

Colusa House 1108 4th

Colvin Chas elev opr r 3001 44th

" Dallas h 3001 44th

" J Wm stmfr r 508 K

" Ray stmfr r 508 K

" Wm driver r 3001 44th

" Wm plmbr r 626 K

Colyer Ralph bkpr Arnold Bros

Comacho Adele clk MVD r 1017 P

Coman Wm M supvr rehabilitation State Bd Education h 4865 10th av

Comanche Jos pressrder r 521 P

Combella Clarence S salsn r 2318 26th

" Jas H lab r 1901 I

Comber Jas E hammersmith SPCo h 2419 24th

Combrink W E reporter J E Pipher

Combs Dudley M barber h 1415½ K

Comfort Clyde C floor finisher h 414 29th

COMMERCIAL GARAGE (N J and Anton Nielsen) L cor 7th (See bottom lines)

" Grill (John Effein A Panosian) 720 K

" Hotel (W D McCullough) 231 I

Compagno Jos (Compagno & Battaglieri) r 919 16th

" & Battaglieri (J Compagno J Battaglieri) poultry J cor 13th

Compogiannis John (Palace Oyster Cafe) h 1621 L

" Thos (Palace Oyster Cafe) h 1618 8th

Comptometer Co F J Carroll mgr 320 Ochsner bldg

Compton Harold painter h 1234½ F

" John carp r 423 11th

" Marjorie clk r 2646 21st

Compus Louis h 321 2d Brodk

Comstock Adelbert E carrier P O h 1905 22d

" Mrs Alta h 3432 4th av

" Wm E h 814 11th

Conard David lab h 3325 10th av

Conant D M mech r 1514 9th

Conarty Theo J carp r 5049 10th av

Conaty Michl J police h 2636 27th " Thos sexton Cathedral of the Blessed Sacrament

Concha Wm lab r 1723 15th

Condon G W h 4904 J

Condos Jas (Eureka Shoe Shining Parlor)

" Peter fruits J cor 13th

Condry Mrs Ellen h 1209 Dolores Way

Coney Hicks reporter h 4870 T

" Martin r 500 N

Conforty Danl carp h 3110 W

Congales Jos cook r 418 L

Congdon Elmer G supvr McKinley Park r 1012 E

" Harry eng h 1017 E

Conger Mrs Blanche r 716 22d

" Horace W r 2501 F

" John D h 2912 U

" Max O tchr City Schs h 2908 U

Congregational Chinese Mission School 622 I

Conity Wm J mach h 4872 U

Conkle Mrs Julia Indywkr h 1722 26th

" Wm mach r 1722 26th

Conklin Edwin B stationery 2905 35th h 3736 2d av

" Grace clk r 2306 L

" Isaac W carp h 3240 8th av

" Nellie h 2306 L

Conley Bessie clk r 4 Tavern Apts

" Chas W lab r 4409 13th av

CONLEY'S DRUG STORES (R E Conley) 2800 35th Tel Cap 200 and 1930 16th Tel M 525

Conley Edwin pipefr PG&ECO h 1832 51st

" Harry W printer r 1709 O

" Jas cigars 2001 J h 919d 21st

" Michl lab r 627 M

" Ralph E (Conley's Drug Stores) h 4 Tavern Apts

" Sara M stngr r 919d 21st

" Wm E lab h 215 19th

Conlin Patk h 905 U

Conlon Ed plmbr Phil Mott

PIONEER FUEL CO. 1225 R ST. TEL. M 68

MOUNTAIN WOOD COAL OUR SPECIALTY J. L. HILL, PROP.

CASCADE LAUNDRY "Home of the Family Wash"

PHONE M 130

PLANT 1515 20TH ST.

Conn Ansel lab r 520 M
" Bismark lab r 520 M
" Chauncy B plmbr 923 6th h 1215 23d
" Frank H asst cashr United Bank & Trust Co h 2501 J
" Mrs Eliza (Capitol Av Apts) h 520 M
Connant Floyd C carp h 4553 11th av
CONNECTICUT MUTUAL LIFE INS CO J D Lively Gen Agt 215 Cap Bank Bldg
Connely Catherine F clk State Controller r 1210 N
" Coleman J foremn SPCo h 705 19th
" Danl L salsn r 1210 N
" Emilie M office mgr Wahl Staty Co r 823 28th
" Ethel D typist State Real Est Dept r 1210 N
" Fred painter h 619 10th
" Gertrude A asst G W Dufficy r 1210 N
" Harry F office mgr Cap Printing Co h 26 Pendergast Apts
" John P lawyer 327 Ochsner bldg r 616 P
" Mary asst P E Meyer r 1210 N
" Maurice P clk r 1210 N
" Thos A mgr Cap Printing Co h 1210 N
" Thos F cementwkr h 2722 X
" Thos J h 3306 San Jose Way
CONNER ADRIAN H Controller Wein-stock Lubin & Co h 2104 M
" Dilno M jan h 5024 11th av
CONNER FRED E Mgr Sacramento Lumber Co h Grove nr Redwood No Sac
" Howard r 2017 J
" Mrs Jennie W h 2017 J
" Jos h 1719 29th
" Jos W lab r 710 N
" Lucille clk r 2017 J
" T E h No Sac
" Wm W mach h 5024 11th av
Connington John W ry postal clk h 1810 E
Connolly Albt lab h 3537 5th av
" Charlotte A stngr r 3144 5th av
" Chas P hammersmith WPRy h 3144 5th av
" Eugene R hosemn Eng Co 6 h 3149 X
" Mrs Hattie M h 1621 F
" Henry A J clk r 1420 T
Connor see also O'Connor
Connor Bertha E clk r 1510 M
" Cora A asst C A Haines h 1510 M
" Edna clk r 1510 M
" Mrs Emma r 2404 H
" Florence C bkpr r 2404 H

Continued—

" Mildred V clk r 1510 M
" Thos R h 1901 49th
" Thos R dep Sheriff h 801 8th
Connors Danl F linemh h 1814 49th
" Frank F clk r 1621 J
" Jas T plmbr 2422 U
" Michl F foremn City Eng h 1621 J
Conover Herschel R mech Corp Yd h 3852 5th av
" Kathryn J typist r 1506 S
" M Judd mining eng A E Vandercook h Del Paso Pk
" Royal P carp h 3882 5th av
" Thos H mech S Oil Co h 3222 Santa Cruz Way
Conrad Anna S colr r 1709 H
" Carl lab r 3237 4th av
" Cornelius C (Conrad & O'Connor) h 910 S
" Elaine clk MVD r 1610 9th
" Fritz lab r 2920 35th
" John clk Anchor Hotel
" Jos (Europe Hotel)
" Neil J clk r 910 S
" Paul J clk r 910 S
" Stella hskpr Singleton Hotel
" Wm D equipment eng PT&TCo r 1000 N
" & O'Connor (C C Conrad J T O'Connor) grocers 2001 11th
Conradsen E Arthur driver h 3014½ S
Conran Ira M h 804 Q
" Mrs Jennie h 9 Altho Apts
" Joan V clk r 804 Q
Conroy Harry A lab r 515 23d
" John L mech h 1011a O
" Michl lab r 1011a O
Consani Aladino cook h 2012 5th
" Paulino lab r 1815 12th
Considine Mrs Mary h 1715 K
" Wm C r 1715 K
Consigliere Emilio lab h 610 S
" Frank J lab r 1500 T
" Laura R bkpr r 1500 T
" Mrs Mary r 1500 T
Consolidated Mining & Refining Co E S Van Dyck pres 420 Forum bldg
" Products Co J H Jones mgr poultry supp 220 19th
Const Nicholas (Minerva Cafe) h 1012 V
Constable Christie E supvr PT&TCo r 3651 7th av
" Larry B opr Godard Theatre h 3651 7th av
" Lorraine V stngr r 522 P
Constantine Frank L adv mgr Screen News h 2220 I
" Nicholas J lab h 2016½ 3d

STRAINE
AND
PILLSBURY

PUBLIC

A
C
O
O
N
Z
I
N
I
S

Income Tax
Specialists
SYSTEMATIZERS

TEL.
M 4082

403
CALIF.
FRUIT BLDG.

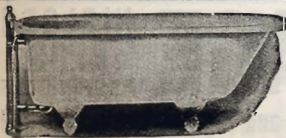

A. W. SWEET PLUMBING and Heating Contractor

PHONE M 2627 W

DEL PASO BOUL. Cor. GROVE

SACRAMENTO LUMBER CO.

BUILDING MATERIAL SUPPLY HOUSE

Plant and General Offices 12th and No. B St.

F. E. CONNER, Mgr.

TEL. M 711



LARKIN PRINTING COMPANY
COMMERCIAL, BRIEFS, PUBLISHING, POSTERS 2211 K ST. PHONE 324
(Rear) P. O. Bx 252

J. C. CARLY CO. REAL ESTATE

MORTGAGE LOANS

823 J ST. PHONE M 6030

CONSTANTINE—

- “ Wm L mng editor Screen News r 2220 I
- Consumers Fuel Co C S Ralph mgr 520 S
- CONSUMERS ICE & COLD STORAGE CO G W Peltier Pres W W Bassett V-Pres A F Brinkman Sec-Mgr 9th cor C Tel M 1000 (See bottom lines and classified Ice)
- “ Yeast Co H H Aplin mgr 2914 F
- Contell Mrs Mary E h 2028 J
- Contente Clarence J musician r 1818 W
- “ Irvin J r 1818 W
- “ John cbtmkr r 1610 S
- “ Mrs Louise h 1818 W
- “ Manuel tmstr h 1217 U
- “ Manuel J lab r 1610 S
- “ Mrs Maria h 1610 S
- “ Wm J salsn r 1818 W
- Continental Casualty Co J V Hines dist mgr 602 Peoples Bk bldg
- Contner Mrs M Elizabeth h 1021½ L
- Conteras Jos F chauff h 4456 Catala Way
- “ Mrs Margaret r 1521 8th
- “ Philip A butcher r 1206 6th
- Convey Mrs Lorene clk r 1621 18th
- Conway Dorothy L rental sec Carmichael Co r 1408 H
- “ Francis M clk r 1408 H
- “ John A mgr Oak Park Drug Co h 2631 35th
- “ John F lab h houseboat West Sac
- “ John P jan h 1012 21st
- “ Nell clk r 1408 H
- “ Walter J bkpr r 1012 21st
- “ Wm plstr r 724 7th
- “ Winn P eng SPCo h 1408 H
- Conwell Myrtle bkpr r 2410 M
- Conzetti Mrs Mamie A asst Volunteers of Am h 1409b 5th
- Cook see also Koch
- Cook Ada M nurse r 506 31st
- “ Mrs Adeia h 1517 14th
- “ Albt mach r 1326½ J
- “ Albt C metalwkr r 914 12th

Continued—

- “ Alfd W Jr mech r 3149 4th av
- “ Angus B boxmkr h 1622 30th
- “ Archie D clk SPCo h 2612 G
- “ Arthur W clk T-DCo h 1229 Dolores Way
- “ A Earl elec PG&ECo h 2606 G
- “ Bud r 2417 Castro Way
- “ Carroll A salsn Carmichael Co h 1248 37th
- “ Chas B lino opr Sac Union h 1927d 1
- “ Curtis D farmer h 2417 Castro Way
- “ Chas E lab h 811 H
- “ Clarence H tentmn W F Gormley r 720 H
- “ Claude W lumbermn r 1224½ O
- “ Clyde tractor opr r 1424½ H
- “ David A lab h 813 20th
- “ Del E elec h 1821 25th
- “ Mrs Dorothy h 1224½ O
- “ Edw I tchr City Schs h 2676 6th av
- “ Edw T supt constr Sterling Elec Co h 1312a 17th
- “ Elmer plmbr r 2417 Castro Way
- “ Elmer C plmbr Phil Mott h 2970 36th
- “ Elwood J chauff r 1012 26th
- “ Elwood V mach r 2417 Castro Way
- “ Mrs Emma J h 1016 24th
- “ Erwin B elec GWPCo h 2213 3d av
- “ Fern E clk r 1224½ O
- “ Fred C rental mgr Elliott & Huston r 811 H
- “ Fred H lab h 3945 1st av
- “ Fredk C mach r 3149 4th av
- “ Geo N farmer h 1717 M
- “ Geo N Jr clk Cal Highway Comm r 1717 M
- “ Harold W clk h 2110 O
- “ Harry G lab r 1714 N
- “ Harry W melter SPCo h 937 38th
- “ Mrs Helen h 1301 L
- “ Henry W watchmkr E W Myers h 1818 O
- “ Mrs Hester r 611 16th
- “ H Alfd welder WPRy h 3149 4th av
- “ Mrs Inez A r 4308 T
- “ Irene E stngr State Bd Equalization r 1229 Dolores Way
- “ Jas E brkmn SPCo h 1012 26th
- “ Jeremiah h 1317 7th
- “ John D salsn h 1217 15th
- “ Leslie tractor opr r 1424½ H
- “ Lillian L stngr r 937 38th
- “ Lorin lab r 2417 Castro Way
- “ Mrs Lovina E mgr Sac Nurses Directory h 506 31st
- “ Mrs Maggie smstrs r 713 P
- “ Mrs Martina h 126 N
- “ Mary E h 1911 L
- “ Mathew baker r 1404 7th

COMMERCIAL GARAGE

NIELSEN BROS.
PROPRIETORS

709 L St. STORAGE - OILS - ACCESSORIES Open Day and Night. Phone M 1099

Everything
for the
Office

WAHL STATIONERY CO.

THE SAFE-CABINET "THE WORLD'S SAFEST SAFE"
Shaw-Walker Filing Equipment, Stationery and Office Supplies 923 K. TEL. 373

Continued—

" Matteson J r 2612 G
" Mattie clk r 2417 Castro Way
" Michl A clk r 1217 D
" Nathan mech r 3028 I
" Mrs Olive clk r 815 10th
" Oliver B metalwkr r 937 38th
" Ono P boilerwkr SPCo h 528 3d Brodk
" Robt C driver h 1608 21st
" Robt E r 1608 21st
" Robt N capt Eng Co 5 h 1510 8th
" Sterling blksmth SPCo h 2651 25th
" Thos H lab r 1301 L
" Walter clk r 1224½ O
" Warren S clk r 215 K
" Wm C h 1814 G
" Wm G bkpr H B Whitten h 3522 H
" Wm G supt Prud Ins Co h 1816 U
" Wm H clk Luppen & Hawley h 403 14th
" Wm R h 1517 14th
" Willis D equipment eng Cal Highway Comn h 2530 O
Cooke Eli watchmn h 1607 16th
" Jas lab r 717 N
Cooks & Waiters Union Harry Upton sec 1009 7th
Cooksey Adelaide clk r 2315 L
" Basil M salsn r rear 2009 K
" Edw L carp h 2315 L
" Geo M lab h rear 2009 K
Coolegge Belle tchr City Schs r 14 La Hermosa Apts
" Mrs Susie B h 2219 L
" Walter S h 14 La Hermosa Apts
Cooley Bros (E S and E C) mfrs agts 910 9th
" Chas C clk SPCo h 5425 S
" Chas J capt Chem Co 1 h 924a F
" Edgerton C (Cooley Bros) h 1120 37th
" Edw S (Cooley Bros) h 1120 37th
" John L hosemn Eng Co 2 h 2517½ O
" Loren W elec J T Hess h 2205 K
Coolot Aug h 2014 23d
Coombs see also Combs
Coombs Albt W whsmn h 2030 J
" Allen H mech r 418½ 10th
" Jas C elec F H McGinnis h Grove r El Monte No Sac
" J B barber r 1417 8th
Coomes Bert lab No Sac Chevrolet Co
" Clarence M elec h 3612 Bret Harte Ct
" Fernando E dentist 1618 J
" Frank G carp h 2720 D
" Harry F (No Sac Chevrolet Co) h No Sac
" Harry S lab r 2720 D
" Mrs Mary A r 2720 D

Continued—

" Mrs Mary E h 1 La Salle Apts
" Morse M stockmn h 1015 Whitney
Coon see also Kuhn
Coon Eugene M pharm M Sydenstricker h 1526 Q
" Henry R mech Grand Royal Ice Cream Co h 1218 D
" John M foremn W A Meyer r 3219 2d av
" Merrick D brkmn SPCo h 3219 2d av
" Ruby E folder State Printer r 3219 2d av
" Sylvester B cond h 1502 30th
Cooney F Edw asst mgr Woolworth's h 1322 7th
" Jas r 519 T
" Jas B painter r 626 K
" Jas F h 519 T
" Robt E repr SPCo h 519 8th
Coons see also Koons and Kuntz
Coons Annabelle clk r 1312 19th
" Carlton S plantmn Assoc Oil Co r 5201 S F Boul
" Edith M clk State Corp Dept r 1153 39th
" Gretta M tchr City Schs
" Harold N teller United Bank and Trust Co h 1514 O
" Mrs Mary E h 1153 39th
" Mrs Mollie L h 1312 19th
" Ninion W h 5201 S F Boul
" Preston P printer r 1312 19th
" P C h No Sac
Cooper Alfd D h No Sac
" Augustus G clk SPCo h 2319 G
" Benj bklyr h 4417 V
" Mrs Cecelia h 1822 21st
" Chas J elev opr h 1530 30th
" Chas M lab r rear 608 O
" Claude E chf dep State Controller h 2326 V
" Clinton C elev opr h 1425½ Q
" Clinton P lino opr State Printer h 2431 G
" Edw M clk r YMCA
" Elliott H molder r 604 N
" Mrs Eunice r 421 29th
" E H brkmn SNRy r 727 9th
" Floyd bklyr r 4417 V
" Frank lab r 518 L
" Fred driver r 611 45th
" Fred porter r 1803 8th
" Fred E lab h 3946 44th
" Fred W pressmn r 611 45th
" Fredk H salsn Wright & Kimbrough h 611 45th
" Mrs Isabelle r 912 24th
" John lab Homestead Lbr Co
" Jos h 3232 B
" Lester B painter h 3440 38th

McGILLIVRAY CONSTRUCTION CO.
GENERAL CONTRACTORS
FOLSOM BOUL. NEAR 65TH
P. O. BOX 927

DR. ELLIS PETERSON VETERINARIAN
HARVARD UNIVERSITY 1897

Phones: Office M 40, Res. M 6839

Office 2025 K St.

Res. 2414 M St

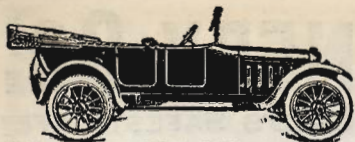

MOTOR OVERHAULING

BOWMAN AUTO REPAIR SHOP

AUTO TRIMMERS TOPS PAINTERS SPRINGS, WHEELS, BODIES BLACKSMITHS

1219-21-23 EYE ST. SACRAMENTO

COAL

AND

WOOD

**FRED
MASON**

TEL. CAP. 9

2950

1st Av.

COOPER—

- " Mrs Minnie r 2534 31st
- " Robt B bkpr r 611 45th
- " Thos jan h 3821 15th av
- " Thos porter h 1803 8th
- " Thos B r 1921 9th
- " Thos B acct Herndon & Finnigan h 2200 H
- " Thos W brkmn SPCo h 1021 29th
- " Travis salsn r 1531 P
- " Wirt E Indywkr h 3084 32d
- Coote Chester P mech Cal Highway Comn h 1419½ Q
- " Mrs Rachel A h 1210 O
- Coover Lee M photgr 814 8th h 3050 Donner Way
- " Rad metermn PG&ECo r 3050 Donner Way
- Cope Wm S dispatcher WPRy h 2101 4th av
- Copeland B C mgr Moler Barber Coll h 218 J
- " John R clk Martha Washington Store h 1104 T
- Copelin Mrs Eleanor r 309 17th
- " Thos E cond SPCo h 309 17th
- Copenhafer Herman lab h rear 823 S
- Cople Geo lab r 1511 4th
- Coppersmith John r 1500 G
- " Theo F mech r 601 10th
- Coppi Helen tel opr r 3624 3d av
- Coppin Alfd E clk F&TLbrCo h 3037 Donner Way
- " Chas R lab h 4001 2d av
- " C E brkmn SNRy r 3621 4th av
- " Earl C clk F&TLbrCo h 3851 7th av
- " E Arthur carmn PG&ECo h 3932 Y
- " Jos W mech S Oil Co h 3019 O
- Corato John lab h 2216 5th
- " Lila clk r 4213 4th av
- " Wm jan h 2224 5th
- Corbet Chas M lab r 1010 7th av
- " Wm M metalwkr SPCo h 1010 7th av
- Corbett Edw J pipeftr SPCo h 3006 W
- " Jas R painter h 4115 Berkshire
- " Jas W dispatcher SPCo
- " Lawrence E lab r 3006 W
- " Thos C salsn h 619 12th
- " Vera A stngr r 3006 W
- Corhin Mrs Abbie dressmkr h 515b 9th
- " Chas M salsn h rear 1117 Q
- Corcoran Clyde L clk r 1531 10th
- " Danl H clk r 1531 10th
- " John J lab h 500 N
- " Margaret Indywkr r 411 V
- " Mary E tchr City Schs h 1505 16th
- " Mrs Mary V h 411 V
- Cordano Alvin r 5425 5th av
- " Amelia clk r 5425 5th av
- " Andrew lab r 1800 65th

Continued—

- " Caesare lab r 1796 65th
- " Deo vinydst h 5425 5th av
- " Geo h 2031 16th
- " Jas J clk r 608 S
- " John gardener Co Hosp
- " John lab r 1796 65th
- " John rancher h 1800 65th
- " Jos rancher h 1796 65th
- " Michl lab r 1800 65th
- " Rose S cashr MVD r 1796 65th
- " Victor btblk 1115 7th h 608 S
- " Victor lab h 4537 10th av
- Cordasco Domico lab h rear 821 O
- Cordero Jos clk r 601 9th
- Cordes Henry painter h 1284 32d
- Cordova Manuel mech Commercial Garage h 1226 9th
- " Mrs Zenida r rear 2016 H
- Core Edw R welder W M Reeder h 414 23d
- Corea John mach SPCo h 1708 W
- Coreia Frank H bkpr Bee h 4 Noko-mis Apts
- Corey Annie M dressmkr h 532 M
- " Frank carp r 1423a F
- " Geo M cigars 225 K r 316½ K
- " John M yardmn SPCo h 3807 15th av
- " Jos carp h 2921 Y
- " Leno A candymkr P C Biscuit Co h 1602 49th
- " Manuel lab h 1990 5th av
- " Margaret M dressmkr r 532 M
- " Theo lab r 1200 I
- " Tony taxi 207 K h 618a 16th
- Corfee Fred D Indywkr h 3432 Serra Way
- Corino Micheli lab r 1801 16th
- Corlett Edw S clk SPCo h 2048 35th
- " Herbt S clk r 2048 35th
- Corletti Peter btblk 1027½ 6th r 1222 6th
- Corliss Earl B pharm Ing & Allee h 2830 H
- Cormack Mrs Anne r 1619 Q
- Cormell Harry E carmn h 913½ P
- Cormick Nina nurse r 811 18th
- Cornaz Wm W lab h rear 2015 J
- Cornejo Gonsalo lab r 2104 6th
- Cornelison Fred A car bldr SPCo
- Cornelius Chas h Hawthorne nr El Camino No Sac
- " Christina h 2605 27th
- " Mrs Elizabeth r 809 17th
- " John lab h 1126½ 6th
- " John B carp h 3076 32d
- Cornelio Anastasio lab r 505½ O
- Corominas Jas S lab h 1571 34th
- CORONA TYPEWRITERS (Wahl Stationery Co) 923 K**

MRS. FRED MASON, Prop.

BEST WORK IN CITY

21ST AND O STREETS

TELEPHONE MAIN 211



REAL ESTATE
INSURANCE
RENTALS

ELLIOTT & HUSTON

1010 EIGHTH STREET PHONE M 230

MONEY
LOANED
Legal Papers
EXECUTED

Coronado Antonio N lab r 512 Q
 " Crispin lab r 512 Q
 " Manuel lab h 512 Q
 Corpossi Peter lab r rear 711 O
 Correa Antone lab h 2015 2d
 Correia Frank lab h 2017½ 3d
 " Manuel repr SPCo h 410 G Brodck
 Correll Mrs Margaret h 805 Q
 " Marie A clk r 805 Q
 " Theo E clk r 805 Q
 Corrigan Jas eng r 2219 E
 " J J lab T-DCo
 " Patk J boilermrk SPCo h 2219 E
 " Thos F laddermn Truck Co 2 r
 1332 33d
 Corrington Jos J clk h 2912 L
 Corsaro Antonio lab h 243 44th
 Corsiglia Dominic lab h 223 O
 Corson Chas H salsn Rice-Greisen Co
 h 921 19th
 " Chas H Jr linemn r 921 19th
 Cort Kenneth carp r 2604 D
 Corte Saml clk h 26 Jean Apts
 Cortese Louise clk r 1820 G
 Cortez Lauro lab r 513 N
 " Manuel lab r 825½ D
 Cortinas Jos lab h 3344 X
 Cortopassi Albt lab h 1815 19th
 " Celida smstrs r 1815 19th
 " Peter lab r 610 S
 " Theo lab h 1034 48th
 Corum Erwin A bldg contr h 2533
 Portola Way
 Corumpalos Geo lab r 613 N
 Cory Chas W cond SPCo h 900 O
 " Frank H clk dep Sec State h 1428 I
 " John E r 1319 I
 " Oliver H tchr h 2115 Portola Way
 " Percy G carp h B Silva Apts
 Cosans Jas F molder SPCo h 711½ H
 Cosby Mrs Antonia B r 1200 O
 " Ray G driver h 1631 Q
 Cosentino Geo shoemkr 3311 Frank-
 lin Boul
 Cosens Wesley E lab r 1234d G
 Cosgrove Mrs Eleanor 2008 9th
 " Elmer L mech PG&ECO h 704 16th
 " Lewis M grocer 2101 P
 Cosmo J J repr SPCo h Bassettlaw
 nr 6th No Sac
 Coss Mrs Grace h 1617 F
 Cossich Bernard A clk r 2331 J
 " John coffee 2331 J
 " Luke B salsn r 2331 J
 Cost Ralph H (Cost & Foley) h
 Woodland
COST & FOLEY (R H Cost A B
 Foley) Federal Tax Attorneys and
 Accountants 207 F & M Bank Bldg
 Tel M 1117
 Costa Albt carp r 1615 20th
 " Alfd T lab h 1712 12th

(continued—
 " Angelo lab r 622 R
 " Enrico lab h 2105 10th
 " Frank M grocer 1500 Q h 1808 N
 " Joaquin R police SPCo h 3540 44th
 " Jos V (Costa & Wegele) h 2220
 18th
 " Mrs Josephine r 2116 D
 " Louis shoemkr 1017 6th h 2321 Q
 " Manuel car bldr SPCo r 1914 5th
 " Manuel J hosemn Eng Co 5 h
 224 T
 " Mrs Mary r 1608 N
 " Tony farmer h 4146 44th
 " Verne E clk r 2321 Q
 " & Wegele (J V Costa John Wegele)
 barbers 1128 7th
 Costain Thos (Kirkman Nurseries) r
 903 10th
 Costaldo Chas lab h 1814 13th
 Costello see also Castello
 Costello Danl lab r rear 609 O
 " Frank V lab h 2523½ J
 " Kate clk MVD r 1117 12th
 " Mamie dressmkr h 1208 K
 " Mrs Mary h rear 609 O
 " Raymond A clk S Valdez h 8 Jean
 Apts
 " Wm D driver r 3235 8th av
 Costen Caroline hairdresser r 911 K
 Coster see also Koster
 Coster Alfd J h 1419 29th
 " Robt A bkpr United Bk & Trust Co
 h 918 V
 Cothrin Mrs Elizabeth J libr C S
 Reading Room r 903 10th
 " Lola tchr City Schs r 1010 H
 " Roy C salsn Peerless Ice Cm Co
 h 2301 J
 Cotta Eugene C h 518 O
COTTER CLAUDE C Cashr National
 Bank of D O Mills & Co h 2818 O
 " Edw J elec h 2510 O
 " Ernest G lab h 3515 36th
 " Eva Indywkr r 1715 13th
 " Harold J clk r 1715 13th
 " Rose H h 2009½ 10th
 " Wm H mgr W C Thompson h 615
 33d
 " Wm M eng Eng Co 2 h 1715 13th
 Cottle Price clk P O h 18 Am Apts
 Cotton Louis (Rosenberg & Sons) h
 2020 Sloat Way
 " Wm D lab h 4022 E
 Cottogin Payton C boilermrk SPCo
 h 3043 44th
 Cottrell A Jas clk P Diamond h
 1528 O
 " Sutton F v-pres Auto Parts Exch h
 2300 Marshall Way
 " Viola M music tchr r 2300 Marshall
 Way

PHONE
888
DAILY
S-H-I-P-M-E-N-T-S
DAILY

To San Francisco
Los Angeles
Oakland

ACME
TRANSFER &
STORAGE
CO.

A. M. Thatcher
826 2d St.
PHONE
888

FUNERAL PARLORS
720 H ST.
PHONE MAIN 32

W. F. GORMLEY

FUNERAL DIRECTOR

COMPLETE
AUTOMOBILE
EQUIPMENT
SACRAMENTO. CA

THE BANKS OF SPECIAL SERVICE—UNDER

CALIFORNIA NATIONAL BANK

4th and J St. Tel. M 915.

4% Interest On

**PHIL
MOTT
P
C
M
B
N
G
AND
HEATING
TEL. M 1636
1616
24TH ST.**

Coty Eugene M lab r 1830 8th
 Couchman Jas N lab h 3846 Bigler Way
 Coughlan Lorrin acct r 3462 L
 " Mrs Mary A h 3700 6th av
 Coughlin Geo J firemn r 1814 20th
 " Jas N h 1323 6th
 " John F driver r 1814 20th
 " Jos J lab h 1814 20th
 " Mrs Lillie h 1611 26th
 " Mervyn P brkmn SPCo r 1611 26th
 " Owen E painter WPRy h 3251 9th av
 " Raymond T lawyer 310 Bryte bldg h 2221 21st
 " Robt J clk r 3251 9th av
 Coulter F M brkmn SNRy r 1316 Q
 " Robt J lawyer 404 Bryte bldg h 3841 1st av
 " Stuart A salsn r 2731 K
 Countee Courtney E porter h 2337 1st av
 County Assessor B C Erwin Court House
 " Attorney J J Henderson Court House
 " Auditor L P Williams Court House
 " Board of Education R E Golway sec Court House
 " Board of Forestry J T Stoll chairman 1108 5th
 " Board of Supervisors H K Johnson Dist 3 chairman C S Alvord Dist 1, R E Callahan Dist 2, J A Russi (Folsom) Dist 4, J L Scholefield (Elk Grove) Dist 5 Court House
 " Clerk H W Hall Court House
 " Coroner J T Skelton 1015 20th
 " Court House I bet 6th and 7th
 " Dept of Charities Mary J Judge sec Court House
 " Detention Home Mrs A J Easley matron Stkn Boul nr V
 " Dispensary C H McConnell in chg Court House
 " Engineer C W Deterding Jr Court House
 " Farm Advisor L Y Leonard Court House
 " Free Optical Clinic G F Beard in chg Court House
 " Garage J H Schacht mgr rear 1417 L
 " Home Demonstration Agent Gladys M Nevenzel Court House
 " Horticultural Commissioner A E Morrison Court House
 " Hospital R J Murphy supt Stkn Boul cor V
 " Hospital Nurses Home Mrs Mary C Smith house mother Stkn Boul nr V

Continued—
 " Humane Officer H J Winters 3100 2d av
 " Jail 620 H
 " Juvenile Court P J Shields Judge Court House
 " Law Library M W Stewart libr Court House
 " Library Cornelia D Provines libr Court House
 " Live Stock Inspector Edw Tow 1015 17th
 " Probation Officer C E Wilson Court House
 " Purchasing Agent Geo Vice Court House
 " Recorder C A Root Court House
 " Registrar of Voters H W Hall Court House
 " Sealer of Weights and Measures Jas Duffee Court House
 " Sheriff E W Jones 620 H
 " Supt of Schools R E Golway Court House
 " Surveyor Drury Butler Court House
 " Tax and License Collector E T Ryan Court House
 " Treasurer F P Christophel Court House
 Court Edw clk r 2324 Q
 " Ernest A City Plumbing Inspr h 2324 Q
 " Garage (G G, C L and J W L Almqvist) 610 I
 " Hotel (A H Anson) 910½ 6th
 " House I bet 6th and 7th
 Courter Mrs Murel clk h 3732 Bigler Way
 " Paul C clk Shell Co
 Courtney Mrs Alice M h 4400 11th av
 " Carson C h 4400 11th av
 " Wm S lab r 1400 Y
 Couture Alice clk r 805 N
 " Ambrose F oils 3600 Stkn Boul h 805 N
 " Carol R mgr Levy & Zentner Co h 715b 16th
 Couzean John lab h 216 P
 Coval Henry R h 1909½ H
 Covell Benj H City Bldg Inspr h 1420d 22d
 Covey Floyd B sales mgr ZPCo h 800 36th
 " Mrs Jennie L bkpr Sac PM&FCo h 2308½ J
 Covich Mrs Lizzie r 3059 8th av
 " Lorenzo lab h 2125 Weller Way
 Covington Jas W jan r 321 10th
 Cowan Mrs Anna M h 2821 E
 " Anna W stngr r 2821 E
 " Chas S dentist 508 State Life bldg h 614a 23d

GOODRICH & BALLARD
 AUTHORIZED SALES AND SERVICE *Ford* REPAIRS AND OVERHAULING
 PHONE MAIN 5600 THE UNIVERSAL CAR FULL LINE FORD PARTS AND ACCESSORIES
 COR. 7TH AND M STS.

ONE ROOF AND UNDER ONE MANAGEMENT CALIFORNIA TRUST AND SAVINGS BANK

Savings Accounts. 8th and J, NORTH SACRAMENTO and IONE, CALIF.

Continued—

" Harriett L tchr City Schs r 2821 E
 " Josephine clk MVD r 2821 E
 " Wm V asst Dist Atty lawyer 509
 Peoples Bk bldg h Carmichael
 Cowden Clayton G (Golden West
 Hotel) h 1024 4th
 " Robt P (Hotel Flagstone) h 708½ K
 Cowee Frank A painter h 2915 F
 " May stngr r 2915 F
 Cowell Hampton E carp WPRy h 3651
 5th av

**COWELL HENRY LIME & CEMENT
 CO W E J Baughman Mgr 509 I
 Tel M 1102**

Cowgill C S h No Sac
 Cowie Jack police r 917 17th
 Cowing Mrs Anna T (The Crown
 Drug Co) h 1301 39th
 " E Jos fruit buyer h 1301 39th
 Cowles Arthur R carp h 3743 S
 " Geo plmbr 1210 K
 Cowley Edw clk r 806½ J
 Cowper Harry h 816 O
 Cowsill Jas A brick contr h 1317
 25th
 Cox Albt R carp h 3312 S
 " Arthur carp h 619 10th
 " Britomarte asst Vera I George r
 2526 28th
 " Catherine nurse r 1329 F
 " Chas C foremn SPCo h 3230 River-
 side Boul
 " Mrs Cora presser r 1126½ 6th
 " Danl H foremn Consumers Ice Co
 h 2515 N
 " David L boiler mkr SPCo h 2208 C
 " Donald Under Sheriff h P Alexandra
 Apts
 " Donald H real est 908 7th r 1814 Q
 " Edwin H custodian Sutter's Fort h
 2709 K
 " Edw H Jr painter h 2701 K
 " Edw J detective sergt h 2830 I
 " Elmer E clk P O h 2314 D
 " Fred A cementwkr r 1420 15th
 " Fred E Jr music tchr 1015½ 10th
 r 1914 28th
 " Fredk E salsn h 1914 28th
 " Geo T clk r 942 7th av
 " Geo W r 1010 7th av
 " Harvey carp SPCo h 508 16th
 " Ingram E lab 212 N
 " Jas E lab h 1529½ 7th
 " Jas H printer h 1312 6th
 " Jas W h 1810 E
 " John A ser sta supvr S Oil Co r
 YMCA
 " John E mach h 942 7th av
 " John H h 1010 7th av
 " Jos L h 1517 N

Continued—

" J Edw mgr Van Noy Interstate Co
 r 1108 5th
 " Les H clk Police Dept r 508 16th
 " Lloyd E auto repr 1224 K r 2315½ N
 " Mabel K tchr City Schs r 2553 Por-
 tola Way
 " Mary A tchr r 2526 28th
 " Mrs Mollie h 3765 Y
 " Mrs Nellie K h 2553 Portola Way
 " Oland R r 2616 N
 " P Atlee tkt agt WPRy
 " Riley J clk Firestone Tire & R
 Co h 914 E
 " Roy S cementwkr r 3044 37th
 " Saml P (Fourness & Cox) h 2616 N
 " Sue E tchr City Schs r 2526 28th
 " Mrs Susan I h 2526 28th
 " Thos J cond r Hotel Clunie
 " Warham H carp h 2018 19th
 " Wm C chauf h 16 Jean Apts
 " Wm M mech h 1329 F
 " Wm R elec r 1818 H
 " Wm T tile setter h 2822 2d av
 Coy Alma B chauf r 512 Q
 " Mrs Fannie H h 512 Q
 " Fred chauf Johnson's Taxi
 " Glenn A metalwkr r 3224 Donner
 Way
 " Wm A lab h 3224 Donner Way
 Coyle Agnes bkpr Pioneer Fuel Co
 " Albt B mach r 1503 13th
 " Cyril A (Aram Carragher & Coyle)
 r 2830 Y
 " Edw F farmer h 2312 N
 " Mrs Florence R stngr State Dept
 Agrl r 1801 U
 " Frank E asst dept mgr Wright &
 Kimbrough
 " Frank J mgr Autocar Sales & Serv-
 ice Co h 3020 O
 " Jas D h 2830 Y
 " Jas D Jr phys 505 F & M Bk bldg
 h 2836 Y
 " Jas J trav agt SPCo h 1025 38th
 " John H folder State Printer h 1010
 14th
 " Jos C mach h 816h 20th
 " Mrs Lucy folder State Printer
 " Morris E horseshoer r 910½ 6th
 " Steve J bkpr GWPCo
 " Thos E div supt WPRy h 1422 19th
 " Wm D grocer 2602 Sac Boul r
 2830 Y
 Coyne Mrs Esther h 915 21st
 " Gavin J driver r 915 21st
 " Harold M salsn r 915 21st
 " Martin carp r 2003 K
 Coyner John E salsn h 2600 Portola
 Way
 Coz Edw M elec L-FCo h 1208 P
 " Rul clk r 1208 P

FORD'S
 PARLOR
 OF
 LIGHTENING
Electric
 RANGES
 MANGLES
 HEATERS
 VACUUM
 SWEEPERS
 WASHING
 MACHINES
 Kelvinator
 Electric Refrigeration
 for Your Home
H. B. FORD
 1127 9th St.
 PHONE M 455

Sacramento Abstract & Title Co.

OLDEST AND STRONGEST IN NORTHERN CALIFORNIA 701 I Street

REAL ESTATE

SELLING,
RENTING,
LEASING,
BUILDING,
LOANS,
NOTARY PUBLIC



Phone Main 5140

INSURANCE

FIRE, AUTO,
MARINE, GLASS,
BURGLARY,
ACCIDENT, HEALTH,
LIABILITY,
COMPENSATION

FRANK J. MURRAY **Harley-Davidson**
A G E N C Y
MOTORCYCLE AND BICYCLE SUPPLIES, REPAIRING TEL. M 1951 508 J ST.

Cozatt Walter R monotype opr State Printer h 1128 47th
Cozy Rooms (Mrs May Steel) 309½ J
Crabb Homer E h 841 42d
" Marshall A cashr Sperry's h 627 42d
" Mrs Martha J r 841 42d
" Mrs Meta V h 2324 L
Crabbe John M clk r 1401 L
" J Allen painter h 404 15th
" Mrs Mary H r 3030 K
Cracknell Ernie colr r 2933 Sac Boul
Craddock Mrs Margaret r 410 30th
" Robt P carmn PG&ECo h 2629 I
Crader Lillian B smstrs r 3738 4th av
Craft see also Kraft
Craft Ellery C photgr Del Paso Boul cor 6th No Sac
" Robt D shoemkr 1021 5th h 1625 M
Craig Alex B mgr Martha Washington Grocery Stores h 14 Tavern Apts
" Allan metalwkr Am Brooder Stove Co
" Chad ironwkr h 5266 L
" Chas E (Craig & Gilmore) h 2978 43d
" Donald L clk Grand Royal Ice Cm Co h 307 18th
" Donald P firemn h 1323 E
" Fred barber h 3441 T
" Mrs Grace r 2630 H
" Mrs Mary A h 1323 E
" Minnie hskpr Hotel Rex
" Thos M buyer WL&Co h 1229b O
" & Gilmore (C E Craig T A Gilmore) cement contrs 2978 43d
Craighan Jas F colr h 1304 O
Cram Fred lab r 1318 8th
Cramer see also Kramer
Cramer Chas W h 2731 Donner Way
" John A molder r 910½ 6th
" La Clare clk SPCo h 5 Nokomis Apts
" Leroy L mgr Regal Shoe Co h 17 Wallis Apts
Crantage Robt H chauf h 3739 7th av
Crandall Francis E route agt Am Ry Exp h 2620 S
" Mrs Maude h 1904½ 3d
Crandell Mrs Gertrude C nurse r 2905 H
Crane Alfd D carp h 1026 22d
CRANE CO S S Day Mgr Pipe Valves Fittings and Plumbers' Supplies 1227-31 Front Tel M 7460
" Fern C music tchr r 2721 S
" Martin cementwkr r 830 2d
" Melvena E h 1421 9th
" Otto E carrier P O r 2721 S
" Patk lab r 2422 22d
" Mrs Roxie E r 2630 H

Continued—

" Wm S h 2724 Curtis Way
" Wm S boilerwkr r 2721 S
" Wm T foremn SPCo h 2721 S
Cranston Robt doormkr SPCo
Crase R N chf draftsman SPCo
" Thos H yardmn SPCo
Craton Everett H cashr Sac Lbr Co h 3139 X
" Gilbert B eng I O O F Temple h 3126 W
Craven Mrs Beatrice h 1000 N
" Donald r 4555 Solano
" Earl E copy holder h 3116 C
" John T carp h 4555 Solano
" Mary bkpr r 807 8th
" Mary stngr r 4555 Solano
" Stella tchr r 4555 Solano
" Thos O r 1000 N
Cravens Mrs Mary J h 1823 H
" Mary R tchr City Schs r 1823 H
Craver Chas C (Brock & Craver) h 2117 18th
" Lester D welder r 2117 18th
Crawford Edw S (Edw S Crawford Motor Co) h 2219 J
CRAWFORD EDW S MOTOR CO (E S Crawford) Federal Trucks and Lee Trailers 712-14 12th
" Frank H h 2324 V
" Geo W carp h 3132 4th av
" Harry C inspr B&B SPCo r YMCA
" Henry L h 1630 N
" Jas N lab h 2695 26th
" Mrs Jean h 811½ J
CRAWFORD J WM Physician and Surgeon 606 Nicolaus Bldg Tel M 443 r 2324 V
" Lewis N (Star Real Estate Co) h 2675 26th
" Mona M stngr State Controller r 2324 V
" Paul E fieldmn Am Fruit Growers h 2650 Marshall Way
CRAWFORD ROBT T Auto Top Mfr 1418-20 21st Tel M 3988 W h 2107 24th Tel 5998 J
Crawley Mrs Marie r 1109 O
Crawshaw Robt H jan h 4011 3d av
Craze Wm R h 522½ 13th
Crazen Geo W h 1821 M
Creasey Mrs Lulu h 2031 18th
Creason Mrs Pauline clk r 722 14th
" Prince A indywkr r 3123 Santa Cruz Way
Cree Geo brkmm SPCo r 629 K
" John A lab r 1415a 7th
Creegan Wm butcher Swanston's h 2111 M
Creer Mrs Sarah A r 1530 O

HARRY A. NAUMAN & SON

FUNERAL DIRECTORS AND EMBALMERS

1811 G St.
P. O. BOX 29

PHONES { OFFICE MAIN 144
RES. MAIN 3130

Harry A. Nauman, Sr.
Harry A. Nauman, Jr.
PERSONAL SERVICE

Sacramento Planing Mill & Furniture Co.

SASH, DOORS, SCREENS, OFFICE AND STORE FIXTURES, PHONE M 94
MOLDINGS, BOX SHOOK, HARDWOOD, INTERIOR FINISH 3D AND V STS.

Creighton Sherman E salsn F Mac-
Bride h No Sac
" Vernon O driver h 3762 Bigler Way
Crelin Chester barber 829 2d r 1617
14th
Crell Archie G lab r 1312 54th
" Julius lab h 1312 54th
Cremin Jas M h 2610 L
Crenshaw Ancil L r 3401 7th av
" Annie clk r 3401 7th av
" Cleo C cementwkr r 3401 7th av
" Clyde auto repr 442 2d Brodk h
442½ 2d Brodk
" Mrs Etta M h 2519 5th av
" Geo L lab h 1833 37th
" Jas D pipeftr WPRy h 3401 7th av
" Julia A clk r 3401 7th av
" Leslie C bkpr r 2519 5th av
" Walter A mach r 3401 7th av
Crescent Hotel 1009 5th
Creson Cecil H lab r 616 M
Crespo Tony lab h 2122 3d
Cress Bertha stngr r 1227 Q
" Coralia M clk r 2750 42d
" Danl cementwkr h 4608 13th av
" Jesse M carp h 3515 6th av
" Walter W phys 902 State Life bldg
h 816 36th
" Wilbur F carp h 2750 42d
" Wm H lab h 3730 Stkn Boul
Cressman Allen W restaurant 827 2d
r 903½ 2d
Cresty Tony boilerwkr r 1108 5th
Crew Jas E agt Cal Transp Co h 2181
Portola Way
Crews Calvin F chauf h 1011 49th
" E Frank real est 604 Peoples Bk
bldg h 716 San Miguel Way
" Sidney carmn PG&ECo h 1801 V
Crider Preston W cbtmkr h 1108 14th
Crispo Jos lab h rear 308 S
Crispy Chip Co (W H Dryden R G
Young) 316 16th
Criss Arthur H salsn r 1927 10th
" Geo A supt Forum bldg h 1109 9th
Crist Henry B clk L Pera h 1914 37th
Cristoni Amerigo stngr r 816 E
" Guerino F mach SPCo h 816 E
Criswell Mrs Celia h 812 H
" Mabel E clk r 812 H
" Walter J h 1515 19th
Critchlow Mervin J h 2500 L
Crittenden Clarence W ironwkr h
2914 H
Crocco Saml cook r 811 H
Crocker A Lenley clk r 916 24th
" Chas H lawyer 604 I h 1543 52d
" E B Art Gallery W F Jackson cura-
tor O cor 2d
" Geo M foremn SPCo h 2818 I

CROCKER H S CO INC F H Holcomb
Mgr Stationers Office Supplies Etc
208 J (See p 4)
" Marian clk r 900 N
" Mrs Mary E r 2018 26th
Crockett Mrs Charlotte r 905 T
" Elmo R missionary r 2980 36th
" Esther E clk State Div Water
Rights r 8 Casa Del Rey Apts
" Maude typist Auto Reg Service
" Mrs May h 1809 40th
Croft Alta bkpr r 1516 27th
" Jas mech r 509½ J
" Roy E watchmkr Wachhorst Co h
504 15th
Croftin Geo h 728b E
Crofton Jeanne A tchr High Sch h
2228 K
Crogan Jas M salsn Sac Buick Co h
3430d J
Crokaerts Louis weaver h houseboat
West Sac
Croly Maude K tel opr r 1819 K
Crompton Garland lab h 520 M
" Mae waiter r 520 M
Cronacher Adolph G mgr McCurry
Foto Co h 3166 O
Cronan Herb O driver h 803 S
" John E foremn St Dept h 1706 G
Crone Mrs Carolyn G h 1620 3d
" Francis I salsn Elliott Co h 925
38th
Cronin Building 929½ K
" Danl G solr Bee h 620 O
" T salsn h 2 Mobile Apts
Cronkite Orra N jan h 712 I
Crook Clayton comp State Printer h
3308 2d av
" David mech W P Rouse h 4746
Elliott
" Mrs Hattie h 3145 2d av
" Ralph meat ctr r 3145 2d av
" Wm J eng r 2321 17th
Crooks Dawn E typist MVD h 2000 K
" Mrs Edith hskpr The Leon h 528½ J
Croypley Henry H cashr S Oil Co h
3019 J
" Bert I acct Cal Highway Comm h
El Camino nr El Monte No Sac
Crosante Louis lab h rear 209 S
Crosby Benj R clk SPCo h 724 H
" Chas W porter r 705 7th
" Frank housemn Cap Hotel
" Fred G salsn h 2021b N
" Walter O mill mgr F&TLbrCo h 16
Thayer Apts
Crosland Dora R clnr 904 7th r 1827 H
Cross Anton M mgr Cap Apts h
1326 N
" Howard M garage 3005 Franklin
Boul h 2975 32d
" Madge stngr r 1000 N

Contractors for All Kinds of Building Stone Work 10TH AND R STS. SACRAMENTO

GARBLAW BROS. GRANITE AND MARBLE WORKS

PALACE LAUNDRY Good Work Quick Service

A. O. JOHNSON the Practical Laundryman Phone 13 1300 R STREET

MCCARTHY & MCGEE F & M Bank Bldg. MAIN 527

INSURANCE SPECIALISTS All Lines of Insurance Written



**MORRIS
S.
DAGGETT**
Undertaker

*-Personal
Attention*

*-Reasonable
Prices*

*-My Own
Modern and
Complete
Equipment*

506
"O" Street

PHONE
MAIN 2176

"The House
of Courtesy"

CROSS—

" Mrs Marcia W smstrs h 1515 O
" Marsh B asst City License & Mkt
Inspr h 906 21st
" Mrs Rose r 1509 14th
**CROSS SAML W (Hughes Bradford &
Cross) h 3921 J**
" Thos salsn h 1153 34th
Crossan Alex foremn State Printer r
1122 O
Crossett David r 914 W
" John lab r 1417 8th
" Zita clk r 2101 9th
Crossland Altus L clk h 819 P
" Edw A mech h 3551 1st av
" Lee S mech h 2916 43d
" Ruth L clk MVD r 1424 58th
" Sidney L mech Goodrich & Ballard
Crosthwait Thos R linemn PG&ECO
h 1703 G
Crothers Reuben W mining h 1725 N
Crotta Frank J bellmn Hotel Sac h
1123 O
Crouch Arthur B foremn W J Mc-
Laughlin r 2723 W
" Bernice clk r 1217 17th
" Bessie L tchr r 1406 H
" Cecil C h 2723 W
" Clarence C plmbr r 2723 W
" C h No Sac
" Eugene A (Waters Crouch &
Waters) r 903 10th
" Mary C artist h 1406 H
" Mrs Mattie J h 1217 17th
" W W lab r 711 H
Croucher Mrs Florence E h 2212 W
" W Alfd acct r 2212 W
Crow see also Krob
Crow Ada M clk r 1018 H
Crowder Earl L eng h 1919 11th
" Loren E foremn Essex Lbr Co h
El Camino nr Grove No Sac
Crowdis Frank G claim investigator
S-NRy r 910 H
" Gordon clk r 910 H
" Henry J ctr R-C Paper Co r 910 H
Crowe Chas T colr Dunn & Frazier h
1526 Q
" Mathew W carp h 316 3d Brodk
" Wm carp r 323 3d Brodk
" Wm D patternmkr r 2131 I
Crowell Geo W cigarmkr r 2660 28th
" Geo W driver r 1208 T
" Henry T foremn Breuner's h 2761
2d av
" Jas E lab r 1807 Markham Way
" Ruth I tchr City Schs r 2660 28th
" Mrs Viola h 3034 9th av
" Walter T gardener h 2660 28th
" Wilford (Purnell Stationery Co) r
911 K

Crowley Altha B tchr High Sch r
1328 O
" Dorothy R presser r 1801 V
" Edwin P h 1323 O
" Frank lab h 567c Roosevelt
" Henry A linemn GWPCo h 3336
9th av
" John lab h rear 1424 J
" Mrs Kate r 813½ J
" Mrs Sarah r 526 O
" Wm lab h 619½ H
**CROWN BILLIARD PARLORS (Lu-
cien Caen) 910-14 K**
**CROWN DRUG CO THE (Mrs A T
Cowing) 1331 J**
" Lloyd cnauf E S McNeil
Croxen Florence nurse r 626 K
" Geitruide nurse r 626 K
Crozier Mrs Laura h 630 O
Crueger Carl F asst mgr Met Life h
2400 P
Cruikshanks Andrew supt East Lawn
Cemetery and East Lawn Nursery
h Folsom Boul and 46th
" Norman florist J cor 13th r Andrew
Cruikshanks
Cruise see also Crews and Kruse
Cruise David F restaurant 424 K h
4 Wallis Apts
" Edna clk r 1421½ 7th
" Hal J mgr D F Cruise h 2216 P
" Paul L restaurant 1310 K h 1312½ K
Crum Arthur lab h 827 19th
" Mrs Cassie r 1217b 25th
" Douglas stockmn Swanston's h
1716 H
" Jas H clk SPCo h 602 I
" Mrs Margaret E r 3111 Franklin
Boul
" Mildred tchr r 1716 H
" Shelton J salsn Triangle Produce
Co h 1217b 25th
Crumley Fred B h 903 17th
" John lab h 2633 28th
" J B lab r 518 N
Crumm Louis baker r 419 L
Crummey Wm cementwkr h 520½
20th
Crump Allen C clk WPRy h 620 14th
Cruise Geo M embalmer H P Ryan h
1616a E
" J A lab r 1017 I
" Mrs Maude hairdresser 610 K r
1026 K
" Milton C salsn r 1026 K
Crussell Edw H tchr City Schs h
3935 L
" Mabel G stngr State Div Water
Rights r 3935 L
Crutcher Mrs Grace clk h 718 M
Cruz Ysidro lab h 517½ U

ICE | PHONE MAIN | **CONSUMERS ICE & COLD STORAGE CO.**
1000 | SUCCESSORS TO
KANE & TRAINOR
ICE COMPANY
OFFICES 9th and C Sts. PLANT 8th and D Sts. Sacramento

NATOMAS ROCK

THE NATOMAS COMPANY OF CALIFORNIA
FORUM BLDG. TEL. MAIN 4500

Crystal Cream & Butter Co C F Hansen mgr 1013 D

" Hotel 1402½ 5th

CRYSTAL ICE & COLD STORAGE PLANT (Rasmus Carstensen) 1618-20 R Tels M 5391 and M 5392 (See top lines)

Cuadras Consuelo lab r 317 U

" Mrs Lenolia r 317 U

" Rogelio lab h 317 U

Cucchi Chas creamery 300 N

Cuccia Paul lab h 1910½ 4th

" Tony lab h 1521 D

Cucciarrre Chris lab h 506 8th

" John repr SPCo h 1331 D

Cuckovich Michl lab h 1802 27th

Cuculis Jas G lab h 5135 V

Cudd John M clk r 710 L

Cuddy Clarence L (King & Cuddy) meats 2229 10th h 2126 10th

" Mrs Eliza A h 3009 L

" Evelyn V clk r 3009 L

" Irene D clk r 3009 L

" Philip S eng h 1210 X

Cueto Miguel R lab h 710d H

Cuff Clarence C archt 226 Forum bldg h 2819 31st

Cuilla Benj lab h 320 Vina Vista
" Christopher painter SPCo h 208 Vina Vista

" Geo lab r 320 Vina Vista

" Paul lab r 320 Vina Vista

Culbard Amelia A clk r 2504 W

" John F mach r 2504 W

" Mrs Sophie S h 2504 W

" Wm H driver h 3217 44th

Culbertson Harry W carp h 3055 Donner Way

" Robt H metalwkr r 3055 Donner Way

Culjis Jos tinsmith SPCo h 1621 5th

Cull Jas W repr SPCo r 611 29th

Culler Jos F piano tuner h 320 26th

Cullers Geo H grading contr h 2200 9th

Culliton John carp r 1308 6th

Cullivan J V h No Sac

" Peter J supt Nicolaus bldg h 1529 F

" Thos P carrier P O r 1529 F

" Thos W blksmth SPCo h 1825 E

Cullup John R clk A E Grimm h 2974½ 35th

" Mrs Ova (Park Hotel) h 2974½ 35th

Cully Douglas A elec h rear 1927 I

Culmsee Mrs Jennie h 1502 G

" Walter clk Piggly Wiggly h rear 1116 G

Culp Chas clk Black's h 5801 14th av

" Mrs Fantasia E h 3753 2d av

" Jas lab r 726 O

" Wilma clk r 1103 O

Culton Anthony opr WUTCo h 2405 L

" Blanche stngr r 2405 L

" Wesley R farmer h 557 Roosevelt

Culver Albt clk r 2326 N

" Alex E inspr State Fish & Game
Comm h 2326 N

" Amy C stngr r 3500 2d av

" Edwin W plmbr h 1812 I

" John T phys 3500 2d av

" Leland C dept mgr Lindley & Co h 3311 4th av

" Miriam E clk r 2326 N

Culverson Fredk H caretkr Oak Park r 3280 5th av

" Jas P h 3280 5th av

Cumbers Ethel L clk h 5 Capitol Apts

Cumbra Geo chauff r 531 T

Cumley Wm A eng Sac Nav Co h 415 2d Brodk

Cumming Elizabeth smstrs r 2701 P

" Frank A tchr City Schs h 2115 I

" Jas h 823 S

Cummings Mrs Dorothy h 1110 2d

" Effie M tchr City Schs r 1433 Santa Ynez Way

" Mrs Ella M tchr City Schs h 1433 Santa Ynez Way

" Ernest E chauff SPCo

" Grace bkpr r 1512 L

" John lab r 731 L

" Kenneth R acct Am Fruit Growers h 1507 F

" Lee C salsn J P Bobo

" Lewis B jeweler 711½ I

" Mrs Lucy M h 2220 33d

" Oliver G tchr h 205 24th

" Patk F garage 1514 25th h 1515 24th

" Wm r 2220 33d

" Wm r 1221 8th

Cummins John H plmbr 1417 26th

" J Harbart plmbr r 1417 26th

Cunadich Nicholas lab r 816 P

Cuneo Jas lab r 231 I

Cunha Manuel lab h 604d O

" Manuel M lab h 1822 30th

" Pearl clk r 604d O

" Mrs Rose h 406 8th

Cunningham Alex D clk r 1021 U

" Alfd E mech h 2619½ N

" Allen B forwarder State Printer r 716 27th

" Archie H foremn SPCo r 2424 I

" Arlie M tchr City Schs r 2619 N

" Arthur W lab h rear 713 S

" Mrs Caroline E h 2619 N

" Chas clk Locke & Son h 2100 P

" Chas grocer 3655 J h 912 F

" Chesley H blksmth SPCo h 922 Q

" Edna S coyprst r 912 F

" Elmer A clk r 1100 I

" Ernest roofer r 1912 15th

FOR HELP DON'T FAIL TO CALL UP M 4517 W
ST. GEORGE HOTEL AND FREE LABOR BUREAU
N. N. S. MATCO, Mgr.
1007½ 4TH ST.
OPEN NIGHTS
Sundays and Holidays
No Fees Charged Employers or Employees.
300 Men Always Ready to Go to Work

JOHN S. LAWSON PLUMBING AND HEATING

TEL. M. 5513 J

DEL PASO BOUL., NO. SACRAMENTO

HOME GARDEN FARMS

POULTRY, ORCHARD, TRUCK GARDEN. YOUR OWN FOOD RAISED ON YOUR OWN LAND. WE HELP YOU BUILD. Call or write for particulars

in **NORTH SACRAMENTO** No. Sacramento Land Co.
Beautiful PHONE M 4326 825 J ST.



For
Optical
Work
That
You
Can
Trust

See
HARRY E. GLEIE
1016 8th St.
SACRAMENTO
PHONE
MAIN 423

CUNNINGHAM—

- " Felix M clk r 1210 38th
- " Mrs Flora h 729 M
- " Frank salsn h 1 Mobile Apts
- " Frank E fishermn h houseboat Brodk
- " Gladys sec to editor Bee r 2750 Donner Way
- " Howard L millmn r 3950 2d av
- " Irwin B driver h 2608 I
- " Jas h 4145 14th av
- " Jas A clk r 1631 H
- " Janet M stngr State Dept Agrl r 1021 U
- " Mrs Jessie C h 1021 U
- " John A lab h 1300 P
- " Katherine tchr High Sch h No Sac
- " Kathleen ast E H Pitts r 1021 U
- " Richd lawyer h 1210 38th
- " Robt H clk S Oil Co h 1223½ F
- " Robt Q jan h 716 27th
- " Mrs Rose r 1429 28th
- " Roswell G carp r 729 M
- " Thos J carp h 1912 15th
- " Wilburn W trainmaster SNRy h 615 22d
- Cunnington H A opr PG&ECo r 1408 I
- Cuomo Antonio lab h 1217 G
- Cupich Martin P lab r 4927 Folsom Boul
- Cuppers John H clk h 1421½ 18th
- Cupps Herbt E carp h 619½ P
- Curche Bruno lab h 2971 San Jose Way
- Curl Chas C eng h 848 Mission Way
- " Wm C h 3268 Donner Way
- Curle Horace B motormn SNRy h 417 18th
- Curlee H Forrest clk W M Petrie h 1421 10th
- " Mrs Margaret J r 2601 5th av
- Curley Eugene V asst supt acctg State Board Control h 2317 12th
- " Walter F clk r 316½ J
- Curran Jas bridge tender h 723 L
- " Mrs Mary h 3211 4th av
- " Michl h D Dale Apts
- " Mildred M tel opr r 2531 N
- " Valentine brkmn SPCo h 2551 30th
- Currie Chas A clk r 918 N
- Currier Ed J h No Sac
- " Ernest S mach PG&ECo h 3259 Marshall Way
- " Ralph r 821 N
- " W C h No Sac
- Curry Elizabeth nurse r 201 3d Brodk
- " Ernest W lab h 310 E Brodk
- " Frank clk r 200 4th Brodk
- " Frank J clk r 1015 E
- " Harry clk h 2706 N
- " Harry S blksmith h 3100 2d av

Continued—

- " Lawrence lab h 1523 4th
- " Mrs Margaret M h 1015 E
- " Mary cook r 1122 N
- " Mrs Mary E h 1528a F
- " Morris A opr PG&ECo h 3052 1st av
- " Nellie clk r 1015 E
- " Thos clk r 1528a F
- " Wm E lab h 201 3d Brodk
- Curtin Thos clk r 914 15th
- Curtis Mrs Adelaide E r 608 26th
- " Albt L clk Goodyear T&RCo h 3025 W
- " A B clk r 2415½ P
- " Bert L lab r 2974½ 35th
- " Chas E welder r 2974½ 35th
- " Mrs Constance G clk h 2120 N
- " Doris M clk r 1622 8th
- " Ellen stngr r 615½ 22d
- " Enos B shingler h 4800 J
- " Frank S office mgr PT&TCo h 3703 S
- " Homer A solr h 5400 S F Boul
- " I R mech Peerless Ice Cm Co
- " Mrs Joanne H h 2429 D
- " Llewellyn A clk r 2715 K
- " Mrs Lucile h 1315 21st
- " Maurice J salsn h 2715 K
- " Oaks Christian Church 2961 24th
- " Publishing Co C F Howland agt 2811 I
- " Richd G lab r 1428 C
- " Vernon W auditor Meister Co h 2309 22d
- " Mrs Violet (Grass Valley Rooms) h 525½ K
- " Wm S salsn Robertson-Govan Co h 721c F
- " W A Estate Co W I Hechtman mgr 117 J
- Curtright Mrs Essie I h 1321 L
- Curts Allen A lab h 610 14th
- " Solomon C tmstr h 316 3d Brodk
- Cusack Jas B engr Sutter Photo Engr Co h 812½ 19th
- " Jas I adv agt 430 Ochsner bldg h 2127½ I
- Cusauzo Jos repr WPRy h 3965 4th av
- Cushman Freeman H eng Cal Highway Comn h 330 21st
- " Geo G pharm Ing & Allee Co h 1208 16th
- Cusick Amy M bkpr Leitch Draying Co h 1021 P
- " Mrs Charity E h 724b P
- " Doris H clk r 724b P
- " Marion L stngr r Hotel Clunie
- " Martin clk r 1021 P
- " Roy E car bldr SPCo h 814b 11th
- Cusmich Nick lab r 905 P
- Custard Bert cementwkr h 4925 T

MILLER & SKELTON FUNERAL DIRECTORS

1015 20th St.
MAIN 186 SACRAMENTO

ALL
LINES
INSURANCE

TRAINOR-DESMOND CO.

"ASK
FOR HACKETT"

NEW
HOMES
FINANCED

813 J ST.

TEL. MAIN 16

Cutler Chas C r 924 8th
 " Chas C painter h 1913 N
 Cutright Mrs Julia h 1526 11th

CUTTER CURTIS H Mgr Cutter Mill
 & Lbr Co V-Pres J C Carly Co Inc
 h 2757 Montgomery Way

" Mrs Ella E h 1239 Q
 " Eugene G farmer h 1401 39th
 " Geo H pres Cal Fruit Exch h 2760
 Curtis Way
 " Jack chef r 1310 9th
 " John W soft drinks 522 J

CUTTER MILL & LUMBER CO Cur-
 tis H Cutter Mgr E A Garlick Supt
 Mill Work and Builders' Supplies
 1749-55 Stkn Boul

" Ray S rancher h 1401 42d
 " Win J sport editor Sac Union h
 22 Sac Apts

Cutting Chas E lab h 3345 43d
 " Eugene L asst mgr Cap Tobacco
 Co h 1317 23d
 " Eugene L Jr bkpr r 1317 23d
 " Fred J jan h 513 Q
 " Fred J Jr clk D J Silvey h 2410 S
 " Harry L carrier P O r 513 Q

Cuvellier Rene W eng h 712 17th
 Civanov Andrew lab h 522 O

CYRUS PEIRCE & CO Philip B Tay-
 lor Mgr Investment Securities 303
 Nicolaus Bldg

Cyzmer Frederica clk r 915 T
 " Geo mech Breuner's h 1115½ W
 Czyiz Martin blksmth r 231 I

D

Dabarros Pedro lab r rear 411 P
 Dacey Geo exp messr r 1912 12th
 Dadmun John mgr Swannell's Cafe-
 teria h 2323 E

Dages Irwin icemwkr r 1610 9th
 " Jean nurse r 1610 9th

Daggett John A finisher SPCo h
 315½ T
 " John B carp h 4300 2d av
 " Lee G lino opr State Printer h
 1417 10th

DAGGETT MORRIS S Funeral Direc-
 tor 506 O Tel M 2176 (See side
 lines)

Da Gian Frank car bldr SPCo h 221
 F Brodk

Daglia Henry lab r 1717 23d
 " Louis farmer h 1717 23d
 " Peter G driver r 1717 23d

Daglio E rancher h West Sac
 Dago Chas waiter h 1826½ 7th
 Dagostino Frank barber h 3205 Fol-
 som Boul

Da Graca Andrew lab h 223 U
 Dague Archie C clnr 923 7th

DAHL WM Z Physician (Urologist)
 309 Phys Bldg Tel M 3033 h 2500
 H Tel M 2395 J

Dahm Merritt boiler mkr r 4951 11th av
 " Ralph r 2309 I

Dahms Frank A clk r 3051 32d
 " Frank J molder R Berry h 3051 32d

Dahringer Celia M tchr City Schs r
 1119 25th
 " Henry A hose mnr Eng Co 2 h 1119
 25th

Daigle John M car mnr PG&ECO r 1515
 26th

Daigneau Wilfred E clk h 1556 34th
 Dailey Chas E dairy 4054 8th av
 " Geo carp r 1028 I
 " Hazel R stngr r 2027 Sloat Way
 " Helen clk r 2027 Sloat Way
 " Sidney chauf h 3553½ 7th av
 " Wm H cbtmkr 1007 11th

Daily Mrs Clara (Gould & Daily) h
 1026 F
 " Elwyn fire mnr r 300 20th
 " John A plmbr r 300 20th
 " Jas h No Sac
 " Jas R fore mnr SPCo h 1207 O
 " Mrs May music tchr r 1821 K
 " Mrs Minnie J h 300 20th
 " Recorder R E Pierce editor 914 7th
 " Walter E clk r 300 20th

Dains Geo ladder mnr Truck Co 1 h
 3726 35th

Daiuto Isasia rancher h West Sac

Dakan Jas L molder SPCo h 2708 C

Dake Mrs Alice h 1330 I
 " Catherine h 2301 N
 " Mary E clk r 2301 N

Dakin Mrs Dorleski E h 2204 H
 " Stephen L farmer r 2204 H

Dalby Mrs Mae B clk r 2305 J

Dale Apts (Mrs Jessie Chester) 620 M
 " Bros (E N and W D) well borers
 3744 Franklin Boul

" Clarence lab Am Feed & Fuel Co
 " Edw N (Dale Bros) h 3744 Franklin
 Boul

" John F prin High Sch h 2915 O
 " Louis A clk MVD h 2915 S
 " Mrs Margaret r 3744 Franklin Boul
 " Wm D (Dale Bros) r 3744 Franklin
 Boul

D'Alessandro Eugene carp SPCo h
 517½ 10th
 " Louis grocer 2201 17th h 1700 V
 " Settimo lab h 2108½ L

Daley Arthur T clk Cal Highway
 Coma r 721 10th
 " Mrs Catherine r 2421 I
 " Frank R cook h 725 I
 " Rev Geo (Reorgantized Ch of Jesus
 Christ of Latter Day Saints) clk
 F&TLbrCo h 2818 E

RELIABLE ELECTRIC WORKS
 W. F. Blasch, Prop.
 TEL. M 2523

MOTORS SOLD, BOUGHT, EXCHANGED, REWOUND
 REPAIRED, RENTED. MAINTENANCE
 1111-13 5th St.



THE TAILOR FINE WOOLENS
 MODERATE PRICES
 1009 8TH ST. TEL. M 4160 W