

THE BANKS OF SPECIAL SERVICE—UNDER CALIFORNIA NATIONAL BANK

4th and J St. Tel. M 915.

4% Interest On

**PHIL
MOTT
PLUMBING
AND
HEATING
TEL. M 1636
1616
24TH ST.**

Blakly Geo W barber h 2832 31st
 " Thelma J typist r 2832 31st
 Blamey J Harry painter h 3181 Serra Way
 Blanas Frank lab h 1118 2d
 " Louis barber 425½ K h 1414 7th
 Blanchard Earl W salsn Elliott Co h 2404 K
 " Geo clk h 820 12th
 " John h 1316 8th
 " Mrs Kate A h 1221f 25th
 " Sadie B smstrs r 1423 O
 " Sidney C fruit shipper h 2000 Yale
 Blanchett Wm H r 1223 Q
 Blanchette Boyden H clk Am Ry Exp h 3935 8th av
 " Lavina nurse r 2830½ K
 " Marie nurse r 2830½ K
 " Vina nurse r 1620 I
 Blanco Angel clothing 207 L
 " Louis lab h 25 Victoria Apts
 Blandin Harold C clk r 2012 I
 " Jean clk r 1115 O
 Blaner Mrs Anna J r 2332 33d
 Blaney Mary C smstrs r 1420b 22d
 Blank Omar H salsn Western Union Life h 1910 35th
 Blankinship Chas P painter h 2712 N
 " Chas T painter r 2712 N
 " Ruth clk r 2712 N
 Blancos Frank coffee parlor 128 K r 3900 Y
BLASCH W FERDINAND (Reliable Electric Works) h El Monte av nr Walnut No Sac
 Blasi John barber h 608 Q
 Blasier Worthington J brkmm SNRy r 1324½ J
 Blasius Jos N carmn PG&ECo r 1420½ 28th
 Blaske Edw foremn R S Post h 3412 6th av
 Blasofsel Jos molder PG&ECo h 724 44th
 Blaszc Manuel lab h 520 U
 Blauth Julius office 407 K h 3070 Freeport Boul
 " Lillian h 824 N
BLECHSCHMIDT EMIL O Chiropractor (Palmer School Graduate) 922 Forum Bldg Tel M 2780 W h 2980 Sac Boul Tel Cap 812 J
 Bleecker John G foremn B&B SPCo h 2030 2d av
 Bleser J Eugene salsn h 1614 29th
 Bleuel Anna M typist r 1826 Stkn Boul
 " Carl meat ctr r 1826 Stkn Boul
 " John soft drinks 1826 Stkn Boul
 Blewett Chas F brkmm SPCo h 1914 F
 Blicke Eugene H bkpr h 3700 Y
 Bligh Jas H lab r 613 H

Blinkhorn Geo r 1414 8th
 " Henry G bkpr r 815 N
 Bliss Albt F painter h 2732 33d
 " Chas A lawyer 513 Cap Bk bldg h 3840 J
 " Frank W painter h 3227 5th av
 " Geo C vulc Del Paso Boul cor 8th No Sac h Dixieanne nr 8th No Sac
 " Mrs Hulda A h 2402 K
 " Jack H clk Elec Trans Co h 9 The Virginia
 " Wm F ins agt h 1111 H
 Bliven Mrs Cornelia A h 2919 M
 Block Beatrice I stngr r 1412½ N
 " Elton E radio supp 1024 11th h 7 Wallis Apts
 " Harry mech r 910 H
 " Mrs Mary A r 2657 Curtis Way
 Block's Tire Co L Samoville mgr 1329 J
 Blodgett Clarence M clk S Oil Co h 3224 9th av
 " Geo (Blodgett & Benjamin) real est 802 Cap Bk bldg h 2966 35th
 " Hiram D buyer K-UCo r 1209 E
 " H A h No Sac
 " M H h No Sac
 " & Benjamin (Geo Blodgett W R Benjamin) conf 2966 35th
 Blohm Rudolph C eng h 709 8th
 Bloise Jos lab r 924 8th
 Blomquist Carl G carp r 1320 22d
 Blood Chas S draftsmn Cal Highway Comn
 Bloom Mrs Annie L r 2017 Q
 " Cora E cashr Underwood Typewriter Co r 1045 40th
 " Gerda S clk h 1814 O
 " Peter gardener h 2405 50th
 " Mrs Rose h 628 15th
 " Saml clk E Giammattei h 1045 40th
Bloomberg Abraham (Bloomberg Bros) h 2417 M
 " Bros (L and A) cigars 1021 2d and 231 K
 " Esther E clk MVD r 1615 L
 " Mrs Isabella B h 1615 L
 " Jacob B h 2417 P
 " Lazarus (Bloomberg Bros) r 2417 M
 Blooston Henry N jeweler 423 K
 Bloss Richd clk F&TLBrCo h 2308 13th
 " Roy D grocer 1309 25th
 Blotcky Moses I cloaks 1015 K
 Blote Martin asst eng City Eng r 1829 H
 Blotter John F civ eng h 2920c J
 Blower Edgar G carrier P O h 2118½ 13th
 Blucher Alfd R painter h 715 M
 Blue Bird Rooms (Mrs Myrtle Derriek) 1223½ 4th

GOODRICH & BALLARD

AUTHORIZED SALES AND SERVICE
PHONE MAIN 5600



REPAIRS AND OVERHAULING
FULL LINE FORD PARTS AND ACCESSORIES
COR. 7TH AND M STS.

44

ONE ROOF AND UNDER ONE MANAGEMENT CALIFORNIA TRUST AND SAVINGS BANK

Savings Accounts. 8th and J, NORTH SACRAMENTO and IONE, CALIF.

Continued—

" Evalyn clk r 2200 M
 " Lillie M tchr City Schs r 1728 39th
 " Myron H clk h 2200 M
 Bluet Ella C clk r 1924½ 3d
 " Francis G brkmm SPCo h 2125 P
 " Geo W boxmkr r 1924½ 3d
 " Irene A h 1924½ 3d
 " Julia A jan r 1924½ 3d
 " Sadie F clk r 1924½ 3d
 Blum Mrs Antonia C r 3540 38th
 " Mrs Ida r 1228 24th
 " John H lab h 3540 38th
 Blumberg Alex clk r 524 10th
 " Benj agt Equitable Life h 44 Mer-
 rium Apts
 " Chas B (Blumberg's Reliable Hat
 Works) r YMCA
 " Isaac S tailor h 524 10th
 " Oscar clk P O h 1609 28th
**BLUMBERG'S RELIABLE HAT
 WORKS (C B Blumberg) Ladies'
 and Men's Hats Cleaned and Re-
 shaped 1723 J Tel M 7808**
 Blumberg Robt H rodmm City Eng r
 524 10th
 Blumenfeld Jos mgr Victor Theatre
 r 1620 21st
 Blumenkranz M road contr r Hotel
 Clunie
 Blumenthal Alex waiter r 508 K
 " John bellmn r 1119 8th
 Blunve Ethel A bkpr r 1231 L
 Blundell Edna clk SPCo h M Alex-
 andra Apts
 Blyth Witter & Co C C Chapman mgr
 stocks 1024 Forum bldg
 Board of Education (City) C C Hughes
 sec 21st and L
 " of Education (County) R E Golway
 sec Court House
 Boatner Mark lab h 1212 Whitney
 Bobick Jack carp r 1708 J
 Bobo Cecil S clk r 2217 T
 " Mrs Florence h 2217 T
**BOBO JOHN P Real Est Ins and
 Notary Public 7th sw cor I Tel M
 6253**
 " Mrs Louisa r 2100½ 10th
 Bobolas Jas baker h 2411 13th
 Boch Helen tel opr r 2000 K
 Bochenek Jos carp h 2425 26th
 Bochler Carl salsn Goldsmith & Roth-
 holz h No Sac
 Bociella Stephen lab h rear 720 P
 Bock Geo tailor 1016 6th h 1117 22d
 " Geo E clk r YMCA
 " Geo F clk G Bock h 3435 Stkn Boul
 " Wm draftsmn Cal Highway Comn h
 3353 M
 Bockenfeldt Loretta tel opr r 1605 I

Bocking Mrs Lizzie M clk Factory
 Store h 31 Merrium Apts
**BOCKLICH ANTONE E (Bocklich &
 Leiva) h 816a E**
 " John pressmn State Printer
**BOCKLICH & LEIVA (A E Bocklich
 R A Leiva) Props The Luggage
 Shop Trunk and Leather Goods
 Specialties 1012 10th (See side
 lines)**
 Bockrath Benj F colr Sac Gas Co h 1
 Parkview Apts
 Bodden Lester H mach r 4221 G
 " Robt h 4221 G
 Boddy Jay C tile setter r 1519 7th
 " Mrs Samantha M h 821 7th
 " Wm A clk r 821 7th
 Bode Otto H locksmth 916 13th
 Bodell Roy F (City Dye Wks) h 2617 X
 Boden Mrs Adelaide h 1137 59th
 " Edw J mach WPRy h 645 38th
 " Elizabeth buyer Nonpareil h 47 Mer-
 rium Apts
 " Ethel M stngr MVD r 645 38th
 " John P salsn h 612 18th
 " Jos E mach r 645 38th
 " J P r Hotel Sac
 " Wm r 612 18th
 Bodenhamer Jas H clk PT&TCo h
 2220 24th
 Bodi Geo clk r 411 P
 Bodill Fred A plstr h 620 16th
 Boding Raymond O mach h 1229 P
 " Ruby I bkpr r 914 15th
 Bodley Fern clk r 11 Wallis Apts
 Boeck Harry R salsn Crocker Co
 Boedefeld Wm h 2127 N
 Boehle Carl E brkmm SPCo h 1200 D
 Boehler C T h 8th cor Dixieanne No
 Sac
 Boehm Chas tmstr h 2101 34th
 Boekenoogen Wm H birds h 1415 21st
 Boeker Chas T basketmkr r 225 La
 Purissima Way
 " Mrs Mary h 225 La Purissima Way
 Boetel Mrs Mary h 1520 M
 Boething Alphon carp h 2009 N
 " German uphlstr SPCo h 2009 N
 " Karoline clk r 2009 N
 Boettcher Rinehart lab h 2318b H
 Boff John lab r 1818 P
 Bogard Edw H pressmn Sac Union h
 2320 H
 Bogart Foster A clk h rear 904 Q
 Boger Henry C lab h 3017 42d
 Boggess Herbt G carp r 3360 1st av
 " Mrs Martha h 3360 1st av
 Boggs Lilburn M mgr Kelley-Clarke
 Co h 835 35th
 " Ruth stngr r 1301 15th
 " Wm M ins agt h 1930 P
 Boghosian M lab r 316½ K



SACRAMENTO BOX & LUMBER CO.
 MFRS. OF FAR-FAMED SOFT PINE SHOOK
65TH AND R STS., SACRAMENTO, CALIF.
 OUR LOCATION INSURES IMMEDIATE SERVICE
P. O. BOX 1247
Phone Cap. 1176 W

Sacramento Abstract & Title Co.

OLDEST AND STRONGEST IN NORTHERN CALIFORNIA

701 I Str 45

REAL ESTATE

SELLING,
RENTING,
LEASING,
BUILDING,
LOANS,
NOTARY PUBLIC



Phone Main 5140

INSURANCE

FIRE, AUTO,
MARINE, GLASS,
BURGLARY,
ACCIDENT, HEALTH,
LIABILITY,
COMPENSATION

FRANK J. MURRAY
Harley-Davidson
AGENCY
MOTORCYCLE AND BICYCLE SUPPLIES, REPAIRING
TEL. M 1951 508 J ST.

Bogich Mladen M boilermk r SPCo h 2829c P
Bogner Nathan shoes 2910 35th
Bognuda Benj driver h No Sac
Bogt Geo r 1016 N
Bohan Mary smstrs r 1917 15th
"Thos J clk h 1917 15th
Bohannon Wm C lab h 725 G
Bohannon Mrs Annie E r 255 Hillside
Bohemian Grill (J Stamos J Saros) 1024 5th
Bohl Amelia musician h 1705 P
Bohn Albt W agt Am Ry Exp h 33 Parkview Apts
"Anna clk MVD r 33 Parkview Apts
Bohrman Mrs Anna K r 1010 21st
Boitano Angelo J (Sinclair & Bessey) h 1511 29th
"Frank J brkmn SPCo h 816 13th
BOITANO FRED Soft Drinks 710 J Tel 3701 h 1527b 7th
"Jennie T stngr r 1332 43d
BOITANO JOHN L V-Pres Sacramento Abstract & Title Co h 1615 7th
"Jos D btblk 720 K h 2215 18th
"Ray M motormn SNRY h 808 19th
Bojack Robt h 1410 1/2 J
"Robt Jr r 1410 1/2 J
Boka Michl lab r 1511 4th
Bolam Jas B coremk r SPCo h 3980 2d av
Boland Alvin messr r 711 I
BOLAND F J Mgr Individual Underwriting Corp 308 F & M Bank Bldg h 1702 16th
"Patk h 726 O
"Wm P foremn Cal Pine Box Distr r 2315 3d
Boles Chester L elec r 3229 1st av
"David L clk S Oil Co h 2569 41st
"Mrs Hattie L h 3229 1st av
"Mrs Mary r 924 8th
Bolesworth Wm meat ctr r 1410 K
Boley Mrs Catherine stngr r 710 L
Bolger Jas clk r 1217b P
Bolian Mrs Vahan h 32a Libby Ct
Bolish John lab r 1007 1/2 J
Boll Frank E elec r 924 33d
"Fredk J mach r 924 33d
"Mrs Josephine h 924 33d
Bollander Mrs Vine r 4 Jean Apts
Bollard Mrs Genevieve A h 2612 P
"Ruthella clk r 2612 P
Bolles Geo M conf 2760 Sac Boul h 3285 5th av
"Geo S eng Hotel Sac h 3408 42d
"L W h Lochbrae nr Edgewater No Sac
Bollhalter Olga stngr r 1726 X
Bollinger Edwin W clk Black's
"Harry floorlyr r 910 1/2 6th
"Harry U tailor R M Hobson

Continued—

"Jas P salsn r 1908 O
"Wm E clk Black's
Bolster Mrs Alma r 2551 30th
Bolt H Ben (Club Rooms) billiards 812 K h 1319 8th
Bolte Chas N supt Screen News Pub Co h 1610 I
"Meta M stngr Cal Highway Comn r 1610 I
Bolton Edw A carp r 3025 San Rafael Ct
"Geo F lab h 321 22d
"Herbt W mach Wilkinson's Garage
"Jas B expmn h rear 2017 J
"John J printer Bee h 3126 12th av
"Stanley W salsn r 3401 5th av
"Thos W mech Goodrich & Ballard h 3218 Truckee Way
BOLTS MARTIN C Asst Cashr Bk of Italy h 1335 40th
Boltz Solomon A bldg contr h 3133 W
Bomadella Peter mech Sierra Transit Co
Bomer Jean printer r 1619 L
Bommartini Mrs Angelino h 603 9th
Bon Air Apts (Mrs J A Fallon) 1227 1/2 J
BON MARCHE (Chas P Nathan & Sons) Ladies' Furnishings and Shoes 631 K
Bonanni Smrini barber r 1415 48th
Bonar Fred D blksmth h rear 2108 I
"Wm O lab r 1317 8th
Bonarden Saml h 2 Angelus Apts
Bonardi Anthony clk r 1000 N
Bonath Chas J h 515 16th
Bonavich Leo musician h 9 Mobile Apts
Bond Mrs Elsie milliner 925 K r 715 17th
"E Bert linemn h 4427 Y
"Fredk J grocer 3001 1st av h 2561 30th
"Geo T metalwkr W J McLaughlin
"Mrs Grace A h 2938 39th
"Grover C lab h 1809 14th
"John clk r 2938 39th
"John F oiler h rear 716 H
"John H mech h 925 30th
"Luther lab h 1322 D
"Mrs Nancy r 925 30th
"Richd A drill opr SPCo r 1322 D
"Walter J acct WPRy h 2455 41st
Bondi Andrew barber r 3800 Bigler Way
"Angelo R clk J C Bondi h 1329 1/2 J
"Antonio lab h 3800 Bigler Way
"Armando L farmer h 1320 T
"Jas C fruits 13th cor J h 1010 1/2 P
"Saml lab r 3800 Bigler Way

HARRY A. NAUMAN & SON

Harry A. Nauman, Sr.
Harry A. Nauman, Jr.
PERSONAL SERVICE

46
GENERAL DIRECTORS AND EMBALMERS 1811 G St. PHONES { OFFICE MAIN 144
P. O. BOX 29 { RES. MAIN 3130

Sacramento Planing Mill & Furniture Co.

MILL WORK, GLASS, GLAZING, COUNTERS, WOOD TURNING, STAIR BUILDERS AND NOVELTY WOOD WORK TEL. M 96
3d and V Sts.

Continued—

" Sylvia M clk r 1010 1/2 P
" Tilda J clk r 1320 T
Bonds Geo carp h 5120 14th av
Bone Albt jan h 1228 X
" Chas carrier P O h 1614 X
" Chas J pharm r 1614 X
" Horace G clk WPRy h 1310 Q
" Margaret M clk r 1310 Q
Bonetti Celio lab h 221 5th Brodk
" Clem A (Bonetti & Jessee) r 4526 T
" Mrs Cora M clk WL&Co h 4140
14th av
" Felix J clk City Assessor r 924 8th
" F Jas (Sacramento Rubber Co) r
rt 4 bx 110
" & Jessee (C A Bonetti B E Jessee)
grain 1008 4th
Bongard Gideon S repr SPCo h 3161 T
" Wallace T r 3161 T
Bonham Jeriah h 2815 O
" Wm H forem GWPCo h 2159 Per-
kins Way
Boniface Frank B police h 3916 S
Bonilla Jos ctr Rapp & Co
Bonini Ferruccio barber 912 2d h
2127 J
" Guillermo lab h 5830 Folsom Boul
Bonnard Paul N mach SPCo h 2910 H
Bonneau Salem J teller United Bank
& T Co h 2404 27th
Bonnefoy Mrs Emeline h 1831 K
Bonnell Benj F h 1223 33d
Bonnella Mrs Maria r 1 Libby Ct
Bonner Geo W taxi 701 J h 1116 8th
" Wm O lab r 600 O
BONNET SHOP (Mrs Katherine Far-
rington) Milliners 1002 K Tel M
3312
Boncini Alfd lab h 609 38th
" Fred clk r 609 38th
Bonomi Angelo h 1618 W
Bonstin Elmer W underwriter Pac Nat
Fire Ins Co h 2150 35th
Bonta Vesta M bkpr h 611d 13th
Bonti Jos T opr PG&ECo r 1905 H
Bontz Mabel E tchr City Schs h 4
Thayer Apts
Book Edlo bkpr r 2911 H
" Edw W bldg contr 2912 G h 2911 H
" Frank W carp h 2912 G
" Veryl A nurse r 2911 H
Boone Arthur G chauff h 3209 Truckee
Way
" Crist clk h 1914 37th
" Curtis L whsmn h 2717 Santa Clara
Way
" Frank C painter h 3135 Franklin
Boul
" Melvin M (Boone's Transfer & Stor-
age) furn 2947 35th h 3138 33d

BOONE'S TRANSFER & STORAGE
(M M Boone) 2947 35th Tel Cap 49
Bootcher Albt barber h 519 3d Brodk
Bootes Willis B carp h 1611 O
Booth Angelia stngr r 1414 12th
" Ardis stngr r 1223 21st
" Arthur C carmn PG&ECo h 3432
7th av
" Edw carp h 3620 34th
" Edwin F chiropractor 319 Ochsner
bldg h 1015 Yale
" Mrs Frances L h 1012 X
" Geo E clk SPCo h 2007 L
" Irene F clk r 1012 X
" Irma stngr r 21 Jean Apts
" Muriel E bkpr r 1223 21st
" Newton School Molly L Brown prin
26th cor V
" Robt G mech r 1648 Santa Ynez
Way
" Thos J clk Crane Co h 1318 18th
" Wilburn lab r 3620 34th
" Wm E clk r 1223 21st
" Wm F chiropractor h 1223 21st
Boothby Albt E metalwkr W J Mc-
Laughlin h 2157 3d av
BOOTHBY ALICE H Bkpr Mason's
Laundry r 1214 22d
" Aug C mach SPCo h 1214 22d
" Aug W eng Eng Co 1 h 1018 23d
" Mrs Jessie r 3020 J
" Saml K carp r 3020 J
Boothman Doris clk r 322 19th
" Fred A salsn r 322 19th
" Henry asst supt Prud Ins Co h 322
19th
Boquet Louise clk r 1015 26th
Borak Thos lab h 403 T
Borcalli Aleisa waiter r 516 W
" Antonio lab h 516 W
Borchard Alfd H (Sac Hardwood Floor
Co) r 2413 I
" Aug F (Sac Hardwood Floor Co)
h 2413 I
Borchers Adolph W chemist K-G&Co
h 2828 J
" Geo B dairymn h West Sac
" Harold A inspr State Dept Agrl r
2828 J
" Mrs Jessie B h West Sac
Bordon Arthur bellmn r 1021 10th
Bordisso Frank gasmkr h 1919 14th
" Wm clk r 1919 14th
Borgarine Lorraine clk r 1103 O
Borge Jack P welder r 1924 K
" Jas P mach h 1924 K
" Victoria P clk r 1924 K
Borghesi Corado lab h 513 B Brodk
Borgia Frank lab h 1808 1/2 D
Borgognone Jos lab h 500 B Brodk
Borija John lab h rear 619 Q
" Mrs Mary r rear 619 Q

CAPITAL
M
A
C
T
I
O
N
-
I
N
-
E
N
E
WORKS

Crankshaft
and Cylinder
Grinding
WELDING

TEL.
M 1682
526 12th St.

PALACE LAUNDRY Good Work Quick Service

A. O. JOHNSON the Practical Laundryman Phone 13 1300 R STREET

MCCARTHY & MCGEE

F & M Bank Bldg.
MAIN 527

INSURANCE SPECIALISTS All Lines of Insurance Written



**MORRIS
S.
DAGGETT**

Undertaker

**-Personal
Attention**

**-Reasonable
Prices**

**-My Own
Modern and
Complete
Equipment**

**506
"O" Street**

**PHONE
MAIN 2176**

**"The House
of Courtesy"**

Borland Mrs Annie h 1527 N
" Chas J cashr N Y Life h 723½ 26th
" Leland H welder r 1527 N
Borman Chas A (Jarvis & Borman) r
2817½ J

**BORN BROS (G J and W C) Grocers
2730 J**

" Floyd R printer h 2501 G
" Geo J (Born Bros) r 1010 28th
" Robt watchmn h 2421 N
" Mrs Sophia h 1010 28th
" Wm C (Born Bros) h 1016 29th
Borne Alfd J watchmkr r 2114 M
Boroja Antone lab r 816 P
" John Jr lab r 816 P
" Mrs Mary h 816 P
" Mary Indywkr r 816 P
" Nicholas lab r 816 P
Boros Jose lab h rear 1520 G
Borra Emil mech r 2114 9th
" Lena smstrs r 2114 9th
" Peter lab h 2114 9th
Borree Jas J h 628 42d
Borzman Wm carp r 910 H
Bos Fred C sales mgr H G Waterman
r 612d O

" Mrs Isabelle h 612d O
Bosch Frank coremkr r 2321 32d
" Mrs Mary h 2321 32d
Boschert Mrs Blanche r 2922 O
Boschewn A cook Hotel Sac
Bose Karl painter SPCo h 2016 S
Boshu Hotel 222 M
Boslar John H clk WL&Co h 1506 O
Bosman Chas carp h 1018 N
Bosnich Martin lab r 816 P
" Peter truck bldr SPCo h 415 U

**BOSQUIT ELWIN L V-Pres Pierce-
Bosquit Abstract & Title Co h
2320 L**

Boss Ira bldg contr h 2615 K
Bossonnet John P carp h 1714a Q
Bost Fred E painter h 1530½ T
Boston Bradley D carp h 2945 Frank-
lin Boul
" Merle E chauf r 2945 Franklin Boul
" Ralph clk r 1021 G
Bostwick Dorothy A clk r 3208 Serra
Way
" Geo W ins agt h 3208 Serra Way
" Mrs Mary A r 1515 H
" Mary A copyholder State Printer r
3208 Serra Way
" Neola G tchr City Schs r 3208 Serra
Way
Boswell Harry B cashr P C Biscuit Co
r 1416 15th
" Ralph D lab h 1723 29th
Bosworth Alfd P eng State Reclama-
tion Bd h 1227 X
" Horace N clk r 1227 X

Continued—

" Mrs Louise C (Nokomis Apts) h
805b F

Bothun Peter F acct SPCo h 511 21st

Bothwell Harold r 712 19th

" Ralph F lino opr h 712 19th

Botkin Jos C carp h 721 H

Bott Fred A (Berlinger & Bott) h

508a N

" Marie K organist r 508a N

Bottaro Frank h 1415½ 2d

" Fred blksmth 211 O h 428 O

" John B clk r 1415½ 2d

" Julia clk r 1415½ 2d

Bothny Henry driver r 1220 P

Bottino Antone P meat ctr r 1508 S

" Frank driver h 300 23d

" Geo clk r 1508 S

" Giuseppe h 1508 S

Bottomley Hiram J carp h 2769 Santa

Clara Way

" Mrs Grace h 1220½ P

" Harry colr r 1220½ P

Bottoms Belle smstrs r 1118 V

" Chas shingler h 1320 W

" Knox E clk Nonpareil h 1116 V

" Robt shingler r 1320 W

" Robt F h 1118 V

" Vera clk r 1116 V

Bottorff Daphne clk r 2306 G

" Geo W gen foremn SPCo h 2306 G

**BOTTORFF HARRISON C City Man-
ager h 3326 2d av**

" Jessie tchr City Schs r 2306 G

Bottsford Marion tchr High Sch r

2330 P

" Mrs Mary A h 2330 P

Bouchard Wm H clk r 1529 I

Bouche Mrs Lovenia clk r 1023 O

**BOUCHER HOMER J Asst Cashr
Bank of Italy h 2724 H**

" O Jack asst sec United Chambers

of Com of Sac Val r 2529 M

" Wm mgr United Chambers of Com

of Sac Val h 2529 M

" Wm R clk r 2529 M

Boudier Edw W (Harry Plummer Co)

r 1019 6th

Bouillon Aug H (Bouillon & Sons) h

2419 2d av

" Aug H Jr (Bouillon & Sons) r 2419

2d av

" Edw J (Bouillon & Sons) r 2419

2d av

" Hattie A clk r 2419 2d av

" Hyacinth M stngr r 2419 2d av

" Wallis A (Bouillon & Sons) r 2419

2d av

" & Sons (A H, A H Jr, W A and

E J) furn mfrs 2419 2d av

Boulware Chas P lab h 3230 5th av

ICE PHONE MAIN **CONSUMERS ICE & COLD STORAGE CO.**
1000 SUCCESSORS TO
KANE & TRAINOR
ICE COMPANY

OFFICES 9th and C Sts. PLANT 8th and D Sts. Sacramento

NA TOMAS ROCK

THE NATOMAS COMPANY OF CALIFORNIA
FORUM BLDG. TEL. MAIN 4500

Boundy John H lab h 1315b D
 " Olga M statistician Bee r 1315b D
 " Richd S clk r 1315b D
 Bourne Alfd J jeweler r 2114 M
 Bousquet Edw clk r 822 P
 " Mrs Jeanne Indywkr h 822 P
 " Louis printer r 822 P
 Boussad Jas h 816 O
 " Mrs Jennie needlework 1005 13th h 816 O
BOUSSUM STUDIO Maude M De Mell
 Mgr Photographers 1021 K Tel M 3135
 Boust Augustus L h 3138 Donner Way
 " Martha E clk r 3138 Donner Way
 Boutwell Ernest A (Campbell & Boutwell) h 1212 23d
 " Merlin J music tchr r 1212 23d
 Bovey Mrs Annie r 3118 33d
 " Geo meats 1829 F h 3450 L
 Boyver S Fred (Sac Rickenbacker Sales Co) h 1218 28th
 Bowa Frank boiler mkr SPCo h 423 10th
 " Peter mach SPCo h 1428 D
 " Mrs Vera h 520 14th
 Bowden Ellen h 513 P
 " Fred G dept mgr Bowman Auto Supp Co h 2115 22d
 " Herbt N T draftsman Cal Highway Comm h 1614 29th
 " J Fred salsn Arata Bros h 812a 11th
 " Richd lab r 1701 J
 " Robt A pres R A Bowden Co h 630 22d
BOWDEN R A CO R A Bowden Pres
 Distributor Best Tracklayer Tractors 1713-15 2d Tel M 4100
 " Velva asst P G Young r 1808a O
 " Wm G repr S Oil Co h 4230 8th av
 " Wm H J foremn Breuner's h 2418 Sloat Way
 " Wm S h 2115 22d
 Bowdey Mrs Jennie r 624 23d
 Bowdoin Mrs Harriett W h 912 24th
 Bowen Mrs Anna r 723 7th
 " Mrs Clarissa E sec Adjt Gen h 1818 N
 " Clifford F carp h 3951 Y
 " Glenn W salsn Elliott & Huston h 1032 37th
BOWEN HARDWARE CO (J M and J E Bowen) 2951 35th Tel Cap 47
 " Henry brklyr r 1109 O
 " Howard foremn SPCo h 1536 36th
 " Jas E (Bowen Hdw Co) h 3010 X
 " John brklyr h 1111 O
 " John clk r 5 La Salle Apts
 " John M (Bowen Hdw Co) h 3246 Marshall Way

Continued—
 " Rev Mary M supt Ind Japanese Mission h 1315 5th
 " Mildred I bkpr r 1818 N
 " Omar cond CCTCo h 2114 6th
 " Robt blksmth h 2 Dale Apts
 " Walter L chauf h 3133 Marsh Ct
 Bower Geo H prin Co Schs h 3301 33d
 " Lulu clk MVD r 3301 33d
 Bowerman Lee h Calvados nr 5th No Sac
 Bowers Andrew watchmn h 1235 D
 " Mrs Ava L bkpr r 1114 P
 " Chas R h 805 S
 " Chas W horse dlr 30th cor R h 1114 P
 " Colin R mgr Bowers & Co r 1800 30th
 " Co C R Bowers mgr live stock 30th cor R
 " Mrs Edith h 1414½ 16th
 " Genevieve asst J W James h 1410½ 19th
 " Mrs Marian h 4128 Stkn Boul
 Bowie Edw lab r 510 N
 Bowlen Chas M clk W-CCo h 3820 1st av
 Bowles Mrs Cora M h 1612 14th
 " Lloyd H driver h 3262 Marshall Way
 " Myrtle L timekpr r 3262 Marshall Way
 Bowling Albt F eng h 1410 E
 " Clair P blksmth WPRy h 3800 9th av
 " Jennie D h 1221h 25th
 Bowman Andrew E (Bowman's Shop) h 1450 42d
BOWMAN AUTO REPAIR SHOP
 1219-21-23 I Tel 5531 W (See top lines)
BOWMAN AUTO SUPPLY CO R K
 Bowman Sec-Mgr 916 11th Tel M 696
 " Clarence K clk r 2816 P
 " Clifton H clk SPCo 1209 42d
 " Mrs Edna clk r 1715 N
 " Edw C plstr r 801 7th
 " E h No Sac
 " Geo lab r 1108 5th
BOWMAN HARDWARE & IMPLEMENT CO (W T Bowman) 721 J
 (See top lines)
 " Harry M auto painter rear 512 12th h 321 13th
 " Hugh driver r 1819 K
 " Jos clk r 2816 P
 " Lester clk De Costa & Lehman
 " Louis clk r 1123 H
 " Mark A clk Goodyear T&RCo h 3906 T

FOR HELP DON'T FAIL TO CALL UP MAIN 4517 W
ST. GEORGE HOTEL
and Free Labor Bureau
 N. N. S. Mato, Mgr. 1007½ 4TH ST.
Outside Rooms, 35c to \$1.50
 FREE READING ROOMS, BAGGAGE ROOMS, HOT WATER, BATH

FICETTI DRY CLEANING CO. CAPITAL 14
 Expert Dyers Odorless Cleaners
 PLANT 3030 S ST. Equipped to Handle Your Most Expensive Garments.

WOODLAKE

Sacramento's Last Oak Covered Residence District.
All Improvements Including Concrete Streets and Sidewalks Free With Lot. 10 Minutes From Down Town. Pure Sparkling Water. Good Schools. Big Lots. Low Prices.

NORTH SACRAMENTO LAND CO. 825 J ST. PHONE MAIN 4326



For
Optical
Work
That
You
Can
Trust

See

**HARRY E.
GLEIE**

1016 8th St.
SACRAMENTO

PHONE
MAIN 423

BOWMAN—

" Richd K sec Bowman Auto Supp Co h 1619 28th

BOWMAN'S SHOP (A E Bowman C H Lemery) Auto Body Builders and Repairers 12th at B Tel 1184

Bowman Wesley lab Alvord & Spilman
" Wm E dep Co Recorder h 921 8th

BOWMAN WM T (Bowman Hardware & Implement Co) h 2816 P

" Mrs Winifred C h 1114 H
Bowser Mary A stngr r 1905 10th

Bowsfield Mrs Mina L h 2727 33d
Bowsher Amos L h 1615 7th

BOY SCOUTS OF AMERICA Thos L Hosmer Scout Exec 201 Plaza Bldg

Boyce Mrs Anna h 712 N
" Mrs Ethel h 2188 Gerber

" Harry W circ mgr Bee r 1217d 25th
" Jas R mech r 1531 P

Boyd Abraham L candymkr 1117½ 19th

" Alpha stngr r 2718 37th
" Andrew baker h 1414 17th

" Bryce mach SPCo h 1136 34th
" Chas W h 1718 W

" David B h West Sac
" Mrs Eliza S h 820 14th

" Geo lab r 910 N
" Geo T elev opr h 1831 P

" Mrs Gertrude r 914 N
" Harry A metermn Sac Gas Co h 2308 Sloat Way

" H A utilitymn SFD r 719 H
" Jas storekpr Co Hosp

" Jas M lab h 1640 35th

BOYD JAS O Sec Wholesalers Credit Assn of Sacramento h 715 30th

" John H clk Trust's h 1329 8th
" Jos C civ eng 803 Forum bldg h 1100 44th

" Jos L watchmkr r 820 14th
" Mrs Kate E r 1605 H

" Kay molder Brainard Bros h 1541 49th

" Lee driver h 3241 6th av
" Melvin D civ eng r 1100 44th

" Thos musician r 3922 Stkn Boul
" Mrs Victoria h 1426 2d

" Wm car bldr SPCo h 2961 1st av
" Wm stmftr r 824 J

" Wm W timekpr SPCo r 820 14th
Boyden Mrs Helen M stngr State Printer h 1401 P

Boydston Arthur O cook h 327 P
" Mrs Sabra L h 3106 1st av

Boydstum Jos H car bldr SPCo h rear 2519 O

Boyer Asa C mach SPCo h 3087 32d
" Irvin M brkmn SPCo h 2700 Franklin Boul

Continued—

" John E mgr N Y Life Ins Co h 3030 O

" Mrs Mary r 3921 N
" Oliver F music tchr h 1625 26th

Boyken Gus W butcher h 3026 40th
Boylan Henry bellmn h 1614 18th

" Mayme clk r 823 Q
" Nellie h 823 Q

" Mrs Sadie J bkpr E T Rulison r 1000 N

BOYLE BROS (C F and E L Jr) Cleaners and Dyers Office 1028 10th Works 3905 5th av

" Calvert F (Boyle Bros) h 2976 39th
" Edw N lab r 320½ Q

" Edwin L clnr Boyle Bros h 2983 39th

" Edwin L Jr (Boyle Bros) r 2983 39th

" Fredk J lab r 320½ Q
" Jas J mech Water Dept h 1923 11th

" Kate smstrs r 1923 11th
" Mrs May h 320½ Q

" Myrtle E bkpr r 2983 39th
" Robt N foremn Virden Pkg Co h 1511 7th

" Wm M clk r 320½ Q
Boyles C G h No Sac

" Edgar A farmer h 2523 U
" M F h No Sac

Bozovich Bozo cook h 1420 P
Braasch Wm (The Vermont) h 621½ J

Brabant Ernest H mech Cal Highway
Comm h 3117 43d

Bramamonte Frank miller h 3511 2d av
Brach Fred cook r 803 M

Brackett Edw watchmn r 2114 10th
" Mrs Josephine h 2114 10th

Brackley Mrs Edna G r 730½ O
Bradbury Frank J chauff h 514½ 14th

" Geo salsn r 2727 N
Braddock Alfd M shoes 702 K h 714 22d

Braddy Claude W clk T-DCo h 2222 28th

" Claudia M clk MVD r 2222 28th
Braden H R member State Board Control r 1026 K

" Mrs Ita G bkpr Crawford Motor Co h 25 Parkview Apts

BRADFORD HUGH B (Hughes Bradford & Cross) h 1550 39th

" John D brkmn SPCo h 1326½ J
" Pearl D stngr r 1326½ J

" Phillip B clk r 1550 39th
" Shelton salsn r 1517 24th

" Sheridan mach WPRY h 3433 7th av
Bradley Allan C (Bradley's Garage) h 745 41st

MILLER & SKELTON FUNERAL DIRECTORS
1015 20th St.
MAIN 186 SACRAMENTO

50

BUSINESS SERVICE BUREAU "Our Middle Name is SERVICE"

Printing, Multigraphing, Typing, Addressing 1318 JAY ST. PHONE M 7559
Mimeographing "Direct By Mail Advertising"

BRADLEY BENJ E Editor-Gen Mgr
Sacramento Union Co h 1108 47th
" Chas E elec SPCo h 915 52d
" Danl M r 2002 11th
" Foster R carmn PG&ECO h 617½
25th
Bradley's Garage (H J and A C) 1015
11th
" Geo J mgr Merchants and Mfrs
Traffic Assn h 1617 28th
" Geo L clk r 1010½ 10th
" Henry J (Bradley's Garage)
" Ida M stngr r 1421 18th
" Jas B mgr Piggly Wiggly r 1208½ J
" John F foremn W F Davis h rear
923 H
" J H nurse Co Hosp
" J T lab r 320 P
" Mrs Katie A r 2123 D
" Philip E editorial writer Sac Union
h 3501 J
" Warren H painter h 3701 1st av
" Wm clk h 3985 3d av
BRADNER MRS CLARA H Christian
Science Practitioner 619-20 Cap
Bank Bldg Tel M 2842 W Hours
9-11:30 A M h 1423 O Tel M 2174 J
Bradovich Dominic mgr Am Drink
Shop h 4835 12th av
Bradshaw Albt G firemn SPCo r 3000 I
" Mrs A R nurse Sac Orphanage
" Mrs Mildred tel opr r 2402 I
Bradstreet Co L P Dodson supt merc-
cantile agency 202 Cal Fruit bldg
Bradt Harry M mach h 1901 M
Brady Bernard J clk SPCo h 1229d O
" Bertha L cashr Perkins & Co r
1823½ K
" Edw J mech Water Dept h 1221g
25th
" Edw M dep Sheriff h 3650 6th av
" Frank W. towermn SPCo h 3727 Big-
ler Way
" Geo E clk F King
" John E mgr Retail Credit Co
" John W clk h 2612 Q
" John W laddermn Truck Co 3 h 3028
Marshall Way
" Jos asst W F Gormley h 731 G
" Milton M lab h 820 50th
" Saml lab h 1118½ Q
" Thelma B stngr r 3650 6th av
" Wm lab h 523½ N
Braga Harry draymn h 3300 W
Bragg Chas L eng SPCo h 1022 G
" Ernest lab h 3918 5th av
" Geo W woodwkr Bowman's Shop h
911 18th
" Jos lab 5001 H
Brauch Michl cook h 1817 19th
Brain Rufus R h 3518 1st av
Brainard Mrs Annie h 1926 10th

BRAINARD BROS (E S and O L)
Props Peerless Iron Works 126 O
Tel M 614
" Carl V eng r 1722 Q
" Carl W clk r 1216 22d
" Edw W clk r 2511 F
" Ernest S (Brainard Bros) r 1722 Q
" Geo clk r 1123 D
" Harry chauf r 1607½ 20th
" Harry D clk r 1926 10th
" Mrs Mattie E h 1722 Q
" Omar L (Brainard Bros) h 1216
22d
Brakeman Mabel nurse r 506 31st
Braman Edw D (Shasta Laundry) h
3057 Freeport Boul
Bramble Wm P clk Breuner's h 54
Parkview Apts
Bramhall Robt M phys 502 State Life
bldg h Fair Oaks
Brammer Herman H salsn h 1612 T
Brana Josie D clk r 3027 I
Brancalana Victor millmn r 1728 12th
Branch Andrella clk r 1704 L
" Frank F painter h 1704 L
Brand Clyde H (Dunn & Brand) h
1232 42d
" Edwin G millmn r 2423 D
" Jas cbtmkr F&TLbrCo h 1014 N
" Wilbur F sec Hickman-Coleman Co
h 1020 38th
" Wm H sign writer McDowell &
Harding h 3 El Nido Apts
Brandenburg Mrs Delta h 3341 44th
" Geo painter r 710 L
Brandenburger Andrew r 2123 22d
BRANDENBURGER WM A Lawyer
503-4 Ochsner Bldg h 2123 22d
Brandon Earl E driver r 924 20th
" Florence typist State Printer r
2921 S
" Howard barber r 2110 M
" Lester D carmn PG&ECO h 3500
40th
" Melvin M molder SPCo h 4315
4th av
" Mrs Sylvia waiter h 1712 8th
Brandt Carl O painter SPCo h 1408
28th
" Chas W clk WPRY h 1605 F
" Herman C mach h 1701 51st
" Louis C acct Buff Brew Co h 3110
Marshall Way
" Mrs Verna h 2143 2d av
" Walter P mech r 1012½ 9th
Brane Mrs E C stngr r 1316 I
Branham Mrs Anna J h 3910 J
" Chas J pres Anderson Ptg Co r
1122 7th
Branigan Maurice F yardmn SPCo h
602½ 11th
" Peter A clk r 821 F

RELIABLE ELECTRIC WORKS
W. F. Blasch, Prop.
TEL. M 2523
1111-13 5th St.
SOLD, BOUGHT, EXCHANGED, REMOUNT
REPAIRED, RENTED, MAINTENANCE

Clifton

THE TAILOR FINE WOOLENS
MODERATE PRICES
1009 8TH ST. TEL. M 4160 W

CARSTENSEN'S ICE & COLD STORAGE CRYSTAL ICE PLANT

Phones: 5391 and 5392
1618-20 R St.



DETECTIVES
IN ALL BRANCHES
W. A. WOLF DETECTIVE SERVICE
SACRAMENTO
FORUM BLDG. 9th and K Sts.
PHONE MAIN 2776 RES. MAIN 4580 J

Brann Curtis purser Sac Nav Co
 Brannan Amasa C musician h 728 9th
 Brannely Geo W reporter Sac Union
 r 1822 16th
 " John P finisher SPCo h 1822 16th
 " J Leland clk SPCo h 1419b E
 " Michl H foremn WPRy h 2015 10th
 Brannigan Arthur L X-ray opr r 2311 J
 Branstetter J X salsn GG&MCo
 " Raymond A clk r 1406 11th
 Brant Mrs A h El Monte nr Birch No
 Sac
 " Frank A carp h 1429 W
 Brantley Jos K (The Waldorf) h 1125
 9th
 " J R clk r 508 K
 Brasfield Wm C h 1830 N
 Brash Benj r 510 26th
 " Chas B lab r 510 26th
 Brasher Chas L carmn PG&ECo h
 3014 N
 " Frank F (Sorenson & Brasher) h
 Del Paso Boul cor 7th No Sac
 " Pearl Indywrk r 3014 N
 " Ruby K stngr r 3014 N
 Brasler Mrs Pearl 2d hd gds 1123 2d
 Brasolin Antonio lab h 1306 P
 Brassar Ulric lab r 1124 I
 Brassil Danl J clk r 1601 8th
 " Mrs Johanna h 1601 8th
 " John J propmn State-Orpheum
 Theatre r 1601 8th
 " Josephine clk r 1601 8th
 " Maurice clk r 1601 8th
 " Thos J blksmith r 1601 8th
 Bratton Mrs Pearl h 2615 Y
 " Roy A clk r 912½ 6th
 Braugler Oscar H salsn Sac Subur-
 ban Fruit Lands Co h 2612 27th
 Brault Mrs Celia r 3946 7th av
 Braun Chas B asst chf clk SPCo h
 716b 10th
 " Edwin C plmbr r 312 E Brodk
 " Elsie D clk r 1515 30th
 " Florence J typist r 3020 O
 " Frieda M W clk r 3020 O
 " Geo B L mgr Kohler & Chase 1
 Hotel Sac
 " Geo H r 3020 O
 " Gertrude G typist r 1515 30th
 " Johann L h 3020 O
 " Julius M asst sec Hotel Senator
 Corp r 1026 K
 " Marguerite W clk h 1515 30th
 " Marie C clk r 3020 O
 " Mrs Nellie r 1916 28th
 " Wm J clk C F Dosch h 2521 K
 " Wm J Jr lab r 2521 K
 Brauns Alfd carp h 2531 33d
 Bravo Enfemio lab r 718 D
 " Jose lab r 718 D
 " Marcelino lab r 718 D

Bray Jas lab r 2119 I
 " Jas J opr Majestic Theatre h 4001
 2d av
 " Julia tchr City Schs r 3031 Frank-
 lin Boul
 " Leroy R asst sales mgr T-DCo r
 1012 19th
 " Lola tchr City Schs r 3031 Franklin
 Boul
 Brayton Lucian G treas Lavenson's h
 1046 43d
 Brazel Edw R salsn r 4100 2d av
 " Frank W grocer 3994 2d av h 4100
 same
 Braziel Elmer mech Cap Dairy h 5445
 14th av
 Brazier Mrs Lucy r 1604 K
 Brazil Jas chauf h 1424 2d
 " John L repr WPRy h 314 40th
 " Manuel clk r 1212 5th
 " Manuel F lab h rear 324 N
 " Raymond F bottler 1715 15th h 3201
 Truckee Way
 " Tony I carp h 1628 W
 Brazile Mrs Bertha r 905 S
 " Mrs Bertha A h 430½ T
 " Rose A clk h 1411½ O
 Brearcliffe Jas H mach r 721 19th
 Breck Robt L mech h 628 I
 Breckenridge Mrs Clara h 718 26th
 Bredimus Frank barber h 2906 E
 Breece Albt O h 1905 G
 Breech Jas W welder 1216 16th h 4301
 3d av
 Breeden Mrs Bertha r 1830 G
 Breedlove Chas F bottler I J Blake h
 921 G
 Breen Agnes B clk r 831 N
 " Minnie M clk r 831 N
 Breithaupt Fredk carp h 3218 2d av
 Bremer Alice J nurse r 714 15th
 " Mrs Martha J h 714 15th
 Bremmer Karl lab h 3456 3d av
 Bremser Arthur tailor h 6 Lucerne
 Apts
 " Mentor H tailor 1014 11th h 2908 G
 Brendel Alma J stngr r 825 P
 " Chas W chauf h 702 12th
 " Eddie clk r 825 P
 " Edw inspr SPCo h 825 P
 " Frank P phys 205 Phys bldg
 " John P foremn SPCo h 3021 D
 Brennan Albt r 1236 O
 " Clare F tchr r 617 24th
 " Danl eng SPCo h 6005 2d av
 " Edw M miller GG&MCo h 2815 D
 " Mrs Etta M r 1222 O
 " Katherine nurse h 811 F
 " Mrs Laura A r 2705 H
 " Mrs T I h 617 24th
 " Wm H yardmn SPCo h 723 M
 " Wm M eng SPCo h 2419 C

" STOP - YER - KICKIN,"

ELECTRIC LAUNDRY

TEL. CAP. 20
3130 FORTIETH STREET
For Superior Work

LIBERTY TRANSFER & STORAGE CO.

PHONE 999

1019 4TH ST.

Brenner Henry vulc r 2316 J
 " John clk r 2316 J
 Brenot John H mech h rear 823 S
 Brent Albt C typewriters 525 J h El Camino nr Grove No Sac
 " Mrs Carrie M h 2901 V
 " Jas M clk PG&ECO h 1912 25th
 " John jan Forum bldg
 " Mrs Pleasant h 1626 6th
 " Saml lab r 1626 6th
 Brentley Jas K h 1611 16th
 Brenton Jas E driver r 1310 I
 " Walter J driver h 2308 14th
 Bréslan John J emp agt 203 I h 624b 14th
 Breslin Mrs Edith h 1819 P
 " Mrs Margaret r 1819 P
 Bresnan Timothy salsn Shaw & Co h 1427 O
 Bret Harte School Mrs Louise Gavigan prin 36th cor 4th av
 Brett Benj F h 1416 12th
 " Rufus F h 919 8th av
 Breuner see also Bruner
 Breuner Clarence H dept mgr Breuner's h 1357 40th
 " Fred W foremn Breuner's h 1305 Q
BREUNER JOHN CO L F Breuner
 Pres-Gen Mgr General House Furnishers 600-608 K
BREUNER LOUIS F Pres-Gen Mgr
 John Breuner Co h 1128 45th
 Beverly Anthony h 1713 4th
 " Anthony J (Biltwell Garage) r 1713 4th
 " Geo mach r 1713 4th
 " John blksmith r 1713 4th
 Brew Mrs Lizzie r 2315 K
 Brewer Mrs Anita A clk Sec State h 1703 O
 " Benj H F (Brewer & Kelly) h 2528 30th
 " Gladys clk r 1412 9th
 " J P salsn h 2 Capitol Apts
 " Lewis L dispatcher SPCo h 1412 9th
 " Mrs Margaret J h 2128 I
 " Niron L tchr High Sch h 952 42d
 " Mrs Stella L h 1721 W
 " Wm A Jr adv mgr Hale's r 1316 I
 " Wm M carmn PG&ECO h 714 30th
 " & Kelly (B H F Brewer D W Kely) oils 30th cor Y
 Brewin Harry H patrolmn W A Wolf h 515 Q
 Brewington Christopher C lab r 1420 S
 " G Frank beans 1004 5th h 708e H
 Brewster Albt W solr h 117 O
 " A Eugene watchmn SPCo
 " Mrs Della h 1830 G
 " Freeman W elev opr r 609 N
 " Guy V lab r 2925 Sac Boul
 " Mrs Laura smstrs r 903 10th

Continued—

" Mrs Mary h 3016 W
 " Wm A lino opr News Pub Co h 32 Parkview Apts
 " Wm B salsn Carly Co h 1553 34th
 Briare Richd W clk h 3438 T
 Brickell Edgar J painter h 3274 Donner Way
 " Jerome F r 3274 Donner Way
 Bricker Caroline J h 1323 E
 Brickett Antonio lab h rear 1913 2d
 Bridenstine Roy R driver h 1315½ Q
 Bridgewater Edgar E pharm Ing & Allee h 4611 10th av
 Briekel Mrs Mildred r 1613½ 19th
 Brien Jas A (Independent Ptg Co) r 522½ K
 Brier Bing C court reporter h 1116 13th
 " Chas B abstractor Surveyor Gen h 1720 L
 " Edson D bldg contr h 3920 J
 " Jack C sales mgr Paige Motor Car Co h 1424 35th
 " Mrs Mabel N music tchr h 1720 L
 " Nora h 1231 L
 Brietzke Aug G fuel 501 3d Brodk h 2806 G
 " Oleana G clk r 2806 G
 Briggeman Wm H eng Consumers Ice Co h 512 19th
 Briggs Albt D lab h 1126 F
 " Clarence clk r 4115 Solano
 " Floyd L clk SPCo h rear 710c E
 " Frank F foremn SPCo h 2909 N
 " Frank S salsn h 1605a 28th
BRIGGS GEO A Physician Eye Ear Nose and Throat 409 F & M Bank Bldg Tel M 630 Hours 10-12 A M 2-4 P M h 3111 I
 " Geo S painter Hotel Sac h 627 M
 " Harold M bkpr r YMCA
 " Mrs Hazel clk H B Bolt h 1322½ 16th
 " Jos H jan h 1222 U
 " Mrs Katie h 1420a Q
 " Mary C stngr City Supt Schs r 1605a 28th
 " Norman E salsn Miller Auto Co h 1540 38th
 " Richd A salsn Crane Co h 717 17th
 " Robt L r 2424b L
BRIGGS WALLACE A Physician 510 Phys Bldg Tel 64 Hours by Appointment From 1:30-4:30 P M h 2015 21st Tel 1639
BRIGGS WALLACE R Physician Eye Ear Nose and Throat 404 Phys Bldg Tel M 2547 J Hours 10-12 A M 2-4 P M Sundays by Appointment r 2209 M
 " Wm carp h 4115 Solano

JOHNSTONE CORD TIRES AND TUBES
JOHNSTONE TIRE & SALES CO.
 This Tire Backed by an Insurance Policy
FACTORY BRANCH
 1133 10th St. Cor. L

JAMES R. GARLICK

FUNERAL DIRECTOR

5 PHONE MAIN 2381

LADY ATTENDANT

1517 11TH ST.

SACRAMENTO

FRIEND & TERRY LUMBER CO.

EVERYTHING for the BUILDER Est. 1853. L. H. Chapman, Mgr. 2d and S Sts. Tel. M 7200

HARRISON'S
CYCLERY

**B
I
C
Y
C
L
E
S**

Repairing
Guaranteed

Lawn
Mowers
Sharpened

Called For and
Delivered

W. H.
HARRISON

Jr.
Proprietor

1225 J ST.

PHONE
MAIN 3920 J

BRISTOL-CARLY CO. INSURANCE

SURETY BONDS

Rentals - Leasing

Phone M 7456 823 J St.

BRIGGS WM ELLERY Physician Eye
Ear Nose and Throat 404 Phys
Bldg Tel M 2547 J Hours 10-12
A M 2-4 P M h 2209 M

Bright Jos G lab h 420 2d Brodck
" Wm M lab h 3951½ J
" & Miller C P Uldall mgr whol meats
1010 24th

Brightbill Ellard salsn Western Loan
& Bldg Co h 727 9th

Brightman Wm P salsn h 417 13th

Brighton Apts 2916 35th
Brill Mrs Helen h 2224b J

Brindupkey Mrs Antha J r 2414 E

Brines Frank J carp h 3292 9th av

Bringham Loren lab r 711 F

Bringuel Jos lab h rear 517 U

Brink Mrs Josie S r 1910 16th

" Otto driver r 504½ 15th

" Rodney L editor Star h 1611 19th

BRINKMAN AUG F Sec-Mgr Consum-
ers Ice & Cold Storage Co h 1015
41st

" Chris P clk Dorman Furn Co h
2309 Front

Brisson Harrison lab h 4241 X

" John H porter h 1514 U

" Mrs Sarah A h 2908 36th

" Sherman D blksmith r 1514 U

Brint Geo lab r 1016 N

Brisch Emma stngr r 3255 Donner
Way

Brissell Mrs Alice h 1005 H

Brisson Chas cook r 1017½ 3d

BRISTOL-CARLY CO W E Bristol Gen
Mgr Insurance Bonds Rentals and
Leasing 823 J (See corner cards)

" Rev Irving (Methodist) h 3159 O

" Mrs May clk NCPMA h 1237a G

" Vita clk r 1237a G

" Wm lab r 1237a G

BRISTOL WM E Gen Mgr Bristol-
Carly Co h 2727 Curtis Way

Bristow Clifford J lab r 1567 Santa
Ynez Way

" John mach SPCo h 1567 Santa Ynez
Way

" Mrs Mary r 2505 F

Britland Mrs Cecelia B h 2230 J

" Wm R sec-treas Emigh-Winchell
Hdw Co r 2230 J

Briton Leslie C molder SPCo h
1116½ Q

Britt Frank C plmbr h 2751 Portola
Way

" Wm poultrymn h 3808 2d av

" Wm H sec Ward Seed Co h 4910
14th av

Brittain Saml A barber h 2827 37th

Britton Mrs Frances h 318 P

" Frank E foremn Dome Engraving
Co h 1508 Q

" John H salsn h 1317 24th

" Jos H lab h 1228 E

" Mrs Marguerite B (Phys Exchange)
h 1909 10th

" Ronald messr r 2827 37th

" Wm H hosemn Eng Co 1 h 1909
10th

Broach Fred F pres Lavenson's h
1217 18th

Broady Eldon L brkmn SPCo h 1311 F

" Hugh M picture opr r 3251 Donner
Way

" John E lab h 2508 2d av

" Mrs Mollie A h 3251 Donner Way

Broc Henry h 411 U

Brocar Chas P carp h 2719 5th av

" Chester A tractor opr r 2719 5th av

" Mary S stngr r 2719 5th av

Brocchini Bros (S F and L J) auto
reprs 1712 K

" Edw driver r 676 39th

" Lawrence J (Brocchini Bros) h 1841
45th

" Lena M clk r 676 39th

" Louis tmstr Cap Dairy

" Salvador F (Brocchini Bros) h 901
Mission Way

" Salvatore h 676 39th

Brock Mrs Catherine h rear 828 M

" Dominic C grinder Davis & Sons r
rear 828 M

" Erle A chemist r 5925 14th av

" Geo A poultrymn h 5925 14th av

" John H shoemkr 2338 J h No Sac

" Mary clk r 1726½ K

" Mary A clk r rear 828 M

" Thos J (Brock & Craver) salsn
Goodrich & Ballard h 2100 P

" Thos J chf clk Shell Co h 1562
34th

" Thresa C clk r rear 828 M.

" Wm shoemkr 509 12th

" & Craver (T J Brock C C Craver)
cigars 300 J

Brockenaur Valentine h 1020 22d

Brockman Carl H sausagemkr J F
Tucher h 3219 4th av

PIONEER FUEL CO. 1225 R ST.
TEL. M 68

MOUNTAIN WOOD COAL OUR SPECIALTY J. L. HILL, PROP.

CASCADE LAUNDRY

"Home of the Family Wash"

PHONE M 130

PLANT 1515 20TH ST.

Continued—

" Carl H Jr house mgr F E Lauppe h 820 26th
 " Geo L Jan h 1308 32d
 " Levi L capt Eng Co 2 h 1311 32d
 " Minnie E bkpr r 1308 32d
 Brockmeyer Fredk W clk Vet Welfare Bd h rt 2
 Brockway Dell G clk U Oil Co h 1819 X
 " Schuyler E office mgr Miller Auto Co h 1208 33d
 Broderick Timothy F supt Sac Nav Co r 1021 Yale
 Broderson Mrs Dora M h 28d Libby Ct
 Brodie Mrs Ethel B stngr W-CCo h 2511 Q
 Brodmann Hans acct r 1315½ E
 Broecker Mrs Augusta r 2201 K
 " Richd W tchr High Sch h 2201 K
 Brogan Anna S tchr City Schs r 2631 N
 " Eva M sec W A Briggs r 2631 N
 " Geo W h 2631 N
 " John H salsn K-G&Co h 426 Q
 Broglio Emil tailor h 1232 W
 Brokaw Clement timekpr PG&ECo h 1712 P
 " Ernest C lab h 2840 57th
 " Mrs Virginia r 2511 Q
 Broke Ray clk r 1120½ J
 Broker Fred M h 1022 S
 Broome Albt cigarmkr r 1021½ L
 " Herbert J Jr florist A I Navlet h 2520 San Fernando Way
 " Wm watchmn h 2841 39th
 Bronnar Jos A tinsmith SPCo h 22 Am Apts
BRONNER FRANK L Asst Cashr
 Merchants National Bank h 2214 24th
 " Herbt M pipeftr SPCo h 40 Park-view Apts
 Bronson Ogden clk Cal Nat Bk r 2317 M
 " Wm r 1511 8th
 Brooke Joel I clk h 1512 22d
 " Morris pres Brooke Realty Co h Arcade nr Marysville Boul No Sac
BROOKE REALTY CO Morris Brooke Pres R L Brooke Sec 1009 J
 " Roy L sec Brooke Realty Co h 9th cor Rivera No Sac
 Brookins Frank carp r 1713 J
 Brookman Wesley R driver Wet Wash Lndy
 Brooks Albt L mech h 569 Roosevelt
 " Mrs Annie B r 2218 4th av
 " Barney driver h 214 11th
 " Chas A whsmn h 2617 Riverside Boul
 " Chas E h 2301 O

BROOKS CHAS S Bldg Mgr Calif State Life Ins Co h 1808 T
 " Chas S Jr eng r 1808 T
 " Clarence H timekpr SPCo h 3817 1st av
 " Clyde salsn h 325½ 12th
 " Faith A tel opr h 2015½ J
 " Mrs Florence r 2223 M
 " Frank E clk State Controller h 1826 O
 " Geo M clk Cap Hotel h 2943 2d av
 " Guy C polisher Elec Lndy h 3123 Santa Cruz Way
 " John C supt Sac Wire Mattress Co h 2710 S
 " J Cal soft drinks 720 K r 727½ K
 " J J mgr Strahan Bishop & Brooks
 " Kathleen waiter r 1700 W
 " Mrs Mamie h 521 L
 " Roy J yardmn SPCo h 2319 H
 " Thos lab r 1007½ 4th
 " Wm carp r 1905½ J
 " Wm mach r 910 H
 " Wm C clk Rosenthal's h 2222 I
 " Wm F r 819 7th
 " Wm F auto repr rear 1612 I h 3238 9th av
 Broom Jos h 1419 V
 Brophy Frank clk r 805 M
 " M J linemn r 912 N
 Brosemer Louis C mach 7th av nr Riverside Boul h 2830 I
 Brosig Wm L capt Eng Co 1 h 1221 U
 Brosin Rev Ephraim (Mosaic Law Ch) h 1618½ 8th
 Brossard Clarence J h 2104 L
 " Edna clk r 2104 L
 Brosseau Maurice E clk h 1309 24th
 " Richd M clk r 1309 24th
 Brotherhood of American Yeoman Mrs Lillian Fletcher mgr 335 Ochsner bldg
 Brott Mrs Anna h 517 9th
 " John clk r 517 9th
 " Malcolm E chauf r 517 9th
 Brotzman Thos F mach Cal Highway Comn h 2829a P
 Brough Louis G lab r 710 N
 Broughton Alfd P elec SPCo h 529 21st
 " Philip S r 529 21st
 Brovich John lab h 3440 35th
 Brower Frank P pipeftr SPCo h I Dee Apts
 Brown see also Braun
 Brown Adriance linemn h 1522 N
 " Albt J clk U Oil Co
 " Mrs Alice A h 2500 N
 " Alice B stngr r 2016 S
 " Mrs Alice E grocer 501 12th h 721 10th
 " Allen mach r 423 11th
 " Alva E salsn T-DCo h 1623 M

STRAINE AND PILLSBURY

PUBLIC

A C C O U N T A N T S

Income Tax Specialists SYSTEMATIZERS

TEL. M 4082

403 CALIF. FRUIT BLDG.



A. W. SWEET PLUMBING and Heating Contractor

PHONE M 2627 W

DEL PASO BOUL. Cor. GROVE

SACRAMENTO LUMBER CO.

BUILDING MATERIAL SUPPLY HOUSE

Plant and General Offices 12th and No. B St.

F. E. CONNER, Mgr.

TEL. M 711



LARKIN PRINTING COMPANY
COMMERCIAL, BRIEFS, PUBLISHING, POSTERS
 2211 K ST. PHONE 324
 (Rear) P.O. Box 252

J. C. CARLY CO. REAL ESTATE

MORTGAGE LOANS
 823 J ST. PHONE M 6030

BROWN—

- " Mrs Anna r 1042 37th
- " Mrs Anna E h 2230 I
- " Anna M clk r 1612 9th
- " Mrs Anna R r 1229 L
- " Mrs Annie r 609 1/2 P
- " Mrs Annie H nurse r 1040 37th
- " Antonio r 3940 4th av
- " Arthur chauf h 630 O
- " Aug H lab h 3729 47th
- " Austin A jan h 4146 12th av
- " Rev A Watson (Calvary Baptist Ch) h 4065 2d av
- " Benj T draftsman SPCo h 2225 K
- " Bennie supt constr PT&TCO h 2921 V
- " Mrs Bertha h 1317 5th
- " Mrs Bertha h rear 1214 H
- " Mrs Blanche (Aetna House) h 1005 17th
- " Mrs Blanche P clk Federal Outfittng Co h 1300 1/2 F
- " Bros (C T and W E) kalsomining contrs 1015 1/2 10th
- " Cameron lab h 2004 9th
- " Carl carp h 1024 E
- " Caswell C agt Met Life h 1615 8th
- " Catherine E typist r 1612 9th
- " Chas barber h 2612 Franklin Boul
- " Chas A lab r 3255 Sac Boul
- " Chas A brkman h P The St Francis
- " Chas F grocer 1928 16th cashr Avery Co h 1209d T
- " Chas M driver h 1511 23d
- " Chas T (Brown Bros) h 1410 X
- " Chas Y salsn T-DCo h 2515 Q
- " Clara C bkpr r 1222 16th
- " Clyde M mach SPCo h 1628 1/2 G
- " Cora A clk r 1419 18th
- " Cyrus G sign writer 914 13th h 2715 Santa Clara Way
- " C Elmer dentist 1015 Forum bldg h 2450 41st
- " C H r 1125 9th
- " C painter r Hotel Clunie
- " David C welder r 918 1/2 K
- " Delos A salsn h 1425 Q
- " Donald B stngr r YMCA

Continued—

- " Donald H salsn Assoc Oil Co h 1727 T
 - " Dora tel opr h 1419 18th
 - " Doris tchr City Schs r 2112 N
 - " Douglas clk r 1486 51st
 - " Edmond M clk h 2830 31st
 - " Edmund L draftsman SPCo h 1515 9th
 - " Mrs Edna K bkpr r 1510 14th
 - " Edw r 1511 L
 - " Edw h 3730 6th av
 - " Edw tinner r 310 E Brodk
 - " Edw A clk r 1819 U
 - " Edw M detective sergt h 1400 34th
 - " Edw S pres Ennis-Brown Co h 1515 L
 - " Edw T hostler r 2344 Burnett Way
 - " Edwin B solr r 1413 L
 - " Edwin C jan r 2004 9th
 - " Elmous baker r 1621 K
 - " Elvin O phys h 3456c 3d av
 - " Emil L clk Am Ry Exp
 - " Mrs Fannie h 909 2d
 - " Francis lab r 609 1/2 P
 - " Frank A opr WUTCOR 1027 L
 - " Frank J clk P O h 4641 12th av
 - " Franklin M truck bldr SPCo h 665 San Miguel Way
 - " F Webster grocer 1530 9th h 1528 9th
 - " Geo (Dixie Maid Bakery) h 3539 5th av
 - " Geo carp h 1527a F
 - " Geo lab h 1486 51st
 - " Geo A clk r 1514 26th
 - " Geo A driver h 2640 27th
- BROWN GEO E Representative Kee Lox Manufacturing Co r Hotel Clunie**
- " Geo M (Economy Garage) h 3209 1/2 Montgomery Way
 - " Geo T telg opr h 1926 1/2 F
 - " Geo W china decorator 1601 T
 - " Mrs Gertrude h 2730 1/2 Q
 - " Gladys A draftsman Cal Highway Comn r 1522 N
 - " Gladys I clk r 614 1/2 15th
 - " Mrs Hannah h 2031 18th
 - " Harley mgr Skaggs Cash Store
 - " Harry h 1800 H
 - " Harry ballplayer r 1429 H
 - " Harry E creamery 1010 17th
 - " Harry J salsn h 3222 44th
 - " Harry M lab h 3272 B
 - " Harry R chauf h 1004 G
 - " Hartson R mach h 1911 S
 - " Henry R (Brown-Irwin Land Co) h 9th nr Santiago No Sac
 - " Herbt J cigarmkr r 1021 L
 - " Herbt N clk r 1108 18th
 - " Herman O civ eng SNRY h 1801 I

COMMERCIAL GARAGE NIelsen Bros.

709 L St. STORAGE - OILS - ACCESSORIES Open Day and Night. Phone M 1099

Everything
for the
Office

WAHL STATIONERY CO.

THE SAFE-CABINET "THE WORLD'S SAFEST SAFE"
Shaw-Walker Filing Equipment, Stationery and Office Supplies 923 K. TEL. 373

Continued—

"Horace H chiropractor 711 9th
"H V h 17 Thayer Apts
"Harry E lab h 714 M
"Mrs Ilah C r 1427 10th
BROWN-IRWIN LAND CO (H R Brown W O Irwin) General Land Business and Ins Del Paso Boul at 7th No Sac Tel M 5750 W
"Isaac F lab h 3101 8th av
"Isidor mgr Eastern Outfitting Co h 3931d J
"Ivan lab r 1926 K
"Jas A clk State Dept Agrl h 2228 O
"Jas B (Peerless Tire Shop) h 1314 9th
"Jas D lab r 609½ P
"Jas H h 1517 G
"Jas R clk r 2500 N
"Mrs Jane h 506 20th
"Jesse I exp messr h 1510 14th
"John lab h 1413 D
"John lab r 1200 I
"John A tires 618 L r 1828 H
"John C car bldr SPCo h 1840 40th
"John K solr Bk of Italy h 1819 U
"John P h 2015 C
"John P Jr auto repr 813 L h Del Paso Hghts
"John Q lawyer h 2425 M
"John Q Jr lawyer and U S Comnr 604 Cap Bk Bldg r 2425 M
"Jos clk h 20 Cap Av Apts
"Jos lab h houseboat West Sac
"J Bert lab h 4815 B
"J Burdette irrig eng h 1531 38th
"J J reporter r 1208½ J
"J W h No Sac
"Mrs Kate r 1030 X
"Mrs Kathleen W stngr State Dept Agrl h 1322 H
"Kingsley C cook h 2004 9th
"Mrs Lena hairdrsr r 613½ 22d
"Leo A elec h 3809 S
"Leo G clk Vet Welfare Bd r 3416 Folsom Boul
"Leona A clk r 619½ H
"Leslie lab r 614½ G
"Lewis E opr PG&ECO r YMCA
"Lionel M salsn S P Forrest Jr h 3997 4th av
"Lloyd J r YMCA
"Louise T china decorator r 1601 T
"Lyle M div coml agt PT&TCO h 1810a M
"Mabel C stngr r 854 33d
"Manuel lab h 2010 4th
"Manuel E dredgermn h 3200 Riverside Boul
"Mrs Margaret L h 713 H
"Marjorie stngr r 2152 34th

Continued—

"Marshall W draftsman r 2715 Santa Clara Way
"Martin lab r 703½ J
"Mrs Mary h 306 11th
"Mary A stngr Cal Highway Comnr 1819 U
"Mrs Mary E h 719 H
"Mrs Mary J clk P O h 3416 Folsom Boul
"Mattie h 1414 3d
"Mrs May r 618 14th
"May h 211 N
"May clk r 1486 51st
"Molly L prin Newton Booth Sch h 920 O
"Ned painter h 2533 54th
"Norman B r 2228 O
"Oren W capt Eng Co 7 h 2419 Donner Way
"Orrin H lab h 1126 49th
"Oscar F house mover h rear 2108 I
"Paul watchmn h 1309 W
"Mrs Pearl E h 1621 K
"Peter J salsn h 2010 S
"Ray vulc 1324 J h 4018 2d av
"Mrs Retta grocer 3312 V h 2152 34th
"Robt D musician r 514 O
"Robt M carp h 2152 34th
"Robt S clk r 1828 H
"Robt S gardener h 1222 16th
"Robt W clk PG&ECO h 618 14th
"Roy H salsn E E Block h 1229 L
"Roy R mech r 618 14th
"R M h 1510 10th
"Mrs Sadie E h 2511 N
"Saml G h 2115 V
"Saml J machhd SPCo h 815 23d
"Mrs S Elizabeth r 3225 Donner Way
"Theo E salsn r 2500 N
"Thos salsn r YMCA
"Thos salsn h 2112 N
"Thos J repr S Oil Co h 1464 33d
"Tom J clk r 2308½ J
"Tony S vulc 813 L h 3940 4th av
"T A driver r 2927 I
"T Harry lab r 3101 8th av
"Vernon A clk r 1300½ F
"Victor W farmer h 3714 9th av
"Mrs Virginia h 1828 H
"Vivian bkpr r 2225 K
"Wallace A salsn r 1108 G
"Wilbur carp h 821 7th
"Wm h 8th nr El Camino No Sac
"Wm lab r 1019 I
"Wm repr SPCo r 1612 9th
"Wm tmstr r rear 1416 G
"Wm tmstr h 1810 6th
"Wm A r 1108 18th

McGILLIVRAY CONSTRUCTION CO.
GENERAL CONTRACTORS
FOLSOM BOUL. NEAR 65TH
P. O. BOX 927

DR. ELLIS PETERSON VETERINARIAN
HARVARD UNIVERSITY 1897

Phones: Office M 40, Res. M 6839 Office 2025 K St. Res. 2414 Mst

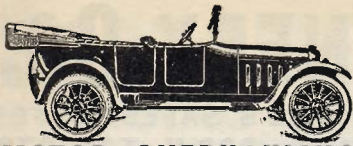

MOTOR OVERHAULING

BOWMAN AUTO REPAIR SHOP

**AUTO TRIMMERS SPRINGS, WHEELS, BODIES
TOPS PAINTERS BLACKSMITHS**
1219-21-23 EYE ST. SACRAMENTO

COAL
AND
WOOD
FRED
MASON
TEL. CAP. 9
2950
1st Av.

BROWN—
 " Wm A machhd C C Casket Co h 1013 15th
 " Wm E clk P O r 537 41st
 " Wm E clk SPCo h 854 33d
 " Wm E lab r 510 M
 " Wm H h 1315 Q
 " Wm M lab r 518 N
 " Wm P lab h 1514 26th
 " Wm S peddler h rear 1416 G
 " Wm W lab h rear 1216 T
 " Willis lab r rear 1416 G
 " Winton E (Brown Bros) h 1410 X
Browne Ashley C salsn h 330 24th
 " Danl hosemn Chem Co 3 r 629 P
 " Lowell E salsn h 715 37th
 " Wm F clk P O h 4410 4th av
BROWNELL CHAS M Gen Sec Y M C A h 2615 Donner Way
 " Lester G foremn Calif Almond Growers h No Sac
 " Lester G Jr dentist 204 Hagelstein bldg h 1423 41st
Browning Mrs Bethilda A h 4864 11th av
 " Chas J pipeftr r 1105 F
 " Edw H driver h 3552 6th av
 " Mrs Hattie B (Oak Park Bonnet Shop) h 3402 7th av
 " Hugh E messr Am Ry Exp h 3640 3d av
 " Jas T shoemkr 1026 6th h 3402 7th av
 " Jewel E salsn R-C Paper Co h 325 21st
 " Mabel E bkpr r 2731 P
 " Milton L clk Lindley & Co h 2731 P
 " Ray E shoemkr r 3402 7th av
 " Vernon ctr J F Tucher h 12b Colonial Apts
 " Wm A shoemkr r 3402 7th av
Brownrigg Mrs Belle r 1617 20th
Brubeck Leslie clk SPCo h 812L 9th
Bruce Ruth tchr City Schs r 1301 P
Bruch Fred R clk r 4355 Mariposa
 " Walter L branch mgr Ing & Allee Co h 4355 Mariposa
Brucek Leo lieut Salvation Army r 3007 2d av
Bruegger Ada waiter r 1006 H
 " C E comp r 913 19th
Bruening Mrs Jennie r 1519 7th
Brugger Mrs Ada waiter r 1006 H
Brumfield Geo F mach Assoc Oil Co h 8 Willaine Apts
Brummal Wade H grocer 2900 E
Brunbrook Leslie C salsn Schaw-B Co h 1619 17th
Brundage Lloyd L lino opr r 726 9th
 " Wm lab r 901 8th
Brundigan Gus H buyer State Pur Dept h 815 17th

Brune Tony lab r 1829 3d
Brunelli Dominico lab h 428 3d Brodck
Bruner see also Breuner
Bruner Claude B asst eng S-NRy h 805 N
 " Frank P Jr foremn PG&ECo h 2770 19th
 " Helen M asst State Liby r 2218 N
 " Lawrence h 2218 N
Bruni Albt lab r 701 N
Bruning John H firemn h 1017 16th
Brunner Ernest F lab h 2343 Sloat Way
 " Fred (Weber & Brunner) h 519 15th
 " Fred Jr r 519 15th
 " Jos C lab h 4307 V
Bruno Anthony lab r 1632 53d
 " Anthony M driver h 305 19th
 " Antonio B carp WPRy h 3324 37th
 " Della M stngr r 305 19th
 " Frank barber 601 J r 1017 10th
 " Frank lab h 515½ S
 " Frank N lab h 3222 2d av
 " Geo H lab h 3671 5th av
 " Gladys stngr r 305 19th
 " Lester driver r 3671 5th av
 " Peter lab h 1632 53d
 " Ralph lab h 2108 6th
Brunschwiler Cyril clk Santa Fe h 1217 15th
BRUNSCHWILER JOS I V-Pres Calif Nat and Calif Trust and Sav Banks h 628 23d
Brunsdorf C A brkmn r 711 F
Brunton Mrs Lulu h 1209 17th
 " Wm J printer Star h 1408 Q
Bruny Chas F h 1121 O
Brusato Peter lab h 1819 W
Bruscia John lab h 3908 5th av
 " Josie smstrs r 3021 39th
 " Michl boilerkr SPCo h 3021 39th
Brusco Michl lab h 5501 S
Brush C Herbt mach r 2824 E
 " Mrs Esther stngr MVD r 1415 18th
 " Fred W dept mgr Bowman Hdw & Implt Co h 912 U
 " Fred W Jr driver r 912 U
 " Mrs Mary E h 2623 41st
 " Pearl E bkpr r 2623 41st
 " Wm T clk Crocker Co h 1421½ 7th
Brusso Mrs Sarah A h 616 10th
Brust Eldon L bldg contr h 2641 28th
Bruzzone Lazzaro mech r 721 E
Bryan B H h West Sac
 " Elwyn D repr S Oil Co h 2140 33d
 " Everett N office eng State Div Water Rights h 2219 G
 " Jos H (Bryan & Gummere) h 2400 P
 " & Gummere (J H Bryan W O Gummere) furn 1013 13th
Bryant Chas F (Bryant & Bryant) h 2658 5th av

MRS. FRED MASON, Prop.

BEST WORK IN CITY
21ST AND O STREETS
TELEPHONE MAIN 211



REAL ESTATE
INSURANCE
RENTALS

ELLIOTT & HUSTON

1010 EIGHTH STREET PHONE M 230

MONEY
LOANED
Legal Papers
EXECUTED

Continued—

" Clarence S lab h 2642 32d
" Ernest L lab r 2642 32d
" Frank H musician r 1521 P
" Geo H r 1420 O
" Harry D chf dep Sheriff h 3006 D
" Hattie clk r 2618 F
" John W (Bryant & Bryant) r 2658
5th av
" Theo R mech Miller Auto Co h
1830 N
" Warren E clk r 2642 32d
" Wm H blksmth r 914½ F
" Wm J foremn SPCo h 1212½ D
" Wm P draftsmn r 1631 K

BRYANT & BRYANT (C F and J W)
Real Est Loans and Ins Del Paso
Boul nr Walnut No Sac Tel M
2694 W

Brye Alfd E clk Pac Fruit Exp h
3008 2d av
" Chester E salsn Patterson Parts
" Lester E clk Nat Shirt Shops h
585 36th
Bryenton A A clk r 1229 O
Bryson Hazel H bkpr r 2821 K
" Helen F clk r 1602 G
" Mungo clk City Assessor h 2821 K
" Vincent G solr PG&ECo h rear
1912 H

Bryte Building 7th cor J
" Geo r 1330 38th
" Mrs Georgia B h 1330 38th
" Mrs Hattie h 1814 N
Bua Jos boiler mkr SPCo h 308 O
Eubb Reuben oils 4340 Stkn Boul
Bucci Julio lab h 3745 36th
Buchanan David r 2718 D
" Harold clk r 1319 8th
" Harry N driver h 1020 25th
" Jas T custodian Tuesday Club r
2718 D
" John lab r 1020 25th
" Selmer h 1425 9th

Bucher Anton lab r 316½ K
" Ralph K clk S P Forrest Jr h
2115 I

Buchere Mrs Julia V r 3700 6th av
Buchignani Evelyn clk r 861 9th av
" Felix farmer h 861 9th av
" Geo driver r 614½ 18th
Buchler Geo L painter SPCo h 3708
Bigler Way
" Ivy V r 3708 Bigler Way
Buchman Philip (Funk & Buchman)
h 716 10th
" Philip A bkpr r 716 10th
" Roy F osteo 307 Forum bldg r
1319 L

Buchmiller Wm J clk Mohr & Yoerk
h 316 13th

Buc.cn Jos (Peerless Grocery) h 1618
6th

Buck Mrs Annie nurse Sac Orphanage
" Bernard P metalwkr r 210 W
" Edw M lab r 1716½ F
" Evelyn clk r 2318 L
" Mrs Frances tchr h 10 La Hermosa
Apts
" Frank news 7th cor K
" Fred lab r 17 Cap Av Apts
" Geo J auto trmr 1217 7th h 1417
7th
" Harry carp h 1716½ F
" Irma L clk r 1716½ F
" Jas E painter h rear 918 O
" John lab r 914 12th
" Mrs Mabel r 2318 L
" Milton S r 1716 F
" Roy N uphlstr r 1716½ F

Buckingham Geo A stngr SPCo h
2425 N

" Henry B Constable h 326 3d Brodk
" Louis lab r 3508 Folsom Boul
" Mrs Sarah J h 223 F Brodk
Buckington John F lab h 917 16th
Buckius Orlando E elec SPCo h 2318 C
Buckler Barbara stngr r 4219 4th av
" Wm S cbtmkr SPCo h 4219 4th av
Buckley Andy lab r 724 7th
" Chas L clk F J Sermonet h 614½
15th

" Danl J mgr United Cigar Stores h
513 11th
" Jas J repr WPRy h 3717 6th av
" Mrs Mattie h 508 3d Brodk
" Milton C salsn r YMCA
" Timothy J brkmm SNRY h 1706 K
" Walter J lab h 1317 19th
Buckman Mrs Amelia r 4306 T
" Harold H treas Calif State Life h
4306 T

" Robt M opr WUTCo h 929 26th
" Wm salsn h 2330 25th
Buckmann Aug r 1212 22d
" Fred W salsn r 2918 X
" J H Wm h 2918 X
" Wm G salsn h 2853 2d av
Bucknell Clarence E mech h 3708 S
" Earl E lineman r 1418 23d
" Mrs Georgia h 1418 23d
" Vernon A lab r 1418 23d

Buckner Edwin J salsn Reo Motor
Car Co h 3 Capitol Apts
Budd Harley W lab h 3441 12th av
Buddhist Church (Rev S Ishiguro)
418 O

Buddine Louis cigarmkr r 3516 4th av
Buderer Carl F sausagemkr Colum-
bia Mkt h 1010 Q
" Chris O clk P O h 2031 P
" Mrs Walburga h 3067 5th av
Budge Geo M miner r 2416 6th

PHONE
888

DAILY

S
H
I
P
M
E
N
T
S

DAILY

To San Francisco
Los Angeles
Oakland

ACME
TRANSFER &
STORAGE
CO.

A. M. Thatcher
826 2D ST.

PHONE
888

FUNERAL PARLORS
720 H ST.
PHONE MAIN 32

W. F. GORMLEY
FUNERAL DIRECTOR

COMPLETE
AUTOMOBILE
EQUIPMENT
SACRAMENTO, CAL.

THE BANKS OF SPECIAL SERVICE—UNDER CALIFORNIA NATIONAL BANK

4th and J St. Tel. M 915.

4% Interest On

**PHIL
MOTT
P
L
M
B
N
G**
AND
HEATING
TEL. M 1636
1616
24TH ST.

Budman Geo M salsn W P Rouse h
1024 X
" Mildred hairdrsr r 1024 X
Budmark Dominic boilermk r SPCo h
5610 V
Buege O C clk h 1014 F
Buehler Anna Indywkr r 2410 Burnett
Way
" Mrs Elizabeth h 2410 Burnett Way
" Elizabeth supt Mater M Hosp
" Fred lab r 2410 Burnett Way
Bueler Chas A lab h 1622½ Q
Buell Edith A bkpr r 2015 D
" Fred J clk h 1719 N
" Geo F h 1320a H
" Geo W h 1516 D
" Georgia tchr Co Schs r 1516 D
" Hector h 3015 Sac Boul
" Mrs May J dressmkr h 508 11th
" Roy chf opr WUTCo h 2015 D
" Vivian milliner r 508 11th
Buerger Orville lab r 4121 4th av
Buergi Albt porter h 1614 9th
" Alice F bkpr r 1614 9th
" Emma stngr r 1614 9th

BUFFALO BREWING CO F J Ruh-
staller Pres F C Weil Mgr 21st
cor R

" Sales Stables (E L and H F Mar-
tindale) 1228 Yale
Buford Irving J driver r 525 O
" Thos h 2516 W
" Wm P lab h 525 O
Bugatto John lab h 5512 J
Bugbey Warren M chf clk S-NRy h
Colonial Acres

Bughner John soft drinks 1018½ 4th
r 924 N

Buhler Fred G real est 220 Cap Bk
bldg h 1711 27th

Builders Exchange A W Palm sec
1015½ 10th

BUILDING MATERIAL EXHIBIT
Geneva Watson Mgr 910 9th

BUILDING MATERIAL SUPPLY
HOUSE (Sacramento Lumber Co)
12th cor No B (See top lines)

BUILDING TRADES COUNCIL W J
Leflar Bus Agt Labor Temple

Bujanos Frank mech h 1424 6th
Bulatovich Geo clk r 1402 3d

" Paul P chauf r 1402 3d
" Peter V lab h 1402 3d

Buletti John saw filer r 826 14th
" Peter saw filer 826 14th

Bulger Mrs Ann folder State Printer
h 1124 8th

Buljan John lab h 2176 Weller Way
" Marion (Peerless Grocery) h
1019 W

" Mat lab h 3085 Freeport Boul

Continued—

" Nicholas barber 1028 4th h 1911
18th

" Steven lab h rear 816 U
Bulkeley Christopher C mach SPCo h
1111 D

Bulky Wm driver r 1701 P
Bull Ralph R clk Hotel Sutter
Bullard Edw F salsn Perkins & Co
h 1615 22d

" Robt E lab h 1416 F
" Walter carp h 507 10th

Bullington Mrs Laura r 2305 P
Bullock Abner N printer 1019 9th h
1329½ J

" Chester bellmn r 714 29th
" John C plmbr H G Waterman h
627 45th

BULLOCK RICHD H (National Mer-
cantile Agency) h 1909 4th av

BULLOCK & BULLOCK (R H Bul-
lock) Collections 209 Nicolaus Bldg

Bullocks Irene smstrs r 1900 16th
Bulson Wm H mach PG&ECo h 2015
29th

Bunce Mrs Kezia h 219 T
" Robt N driver r 817 M

Bundock Clay A optician Hardy & Co
" G F driver r 3334 32d

" Harold r 2206 10th
" Jesse F police r 315½ 15th

" Mrs Lillian r 323 2d Brodk
" Mrs Lucy h 3334 32d

" Sidney E clk r 2006 10th
Bundy Archibald telg opr SPCo h
2767 Portola Way

" Katherine Indywkr r 730 N
" N Jas carp h 1113 17th

Bungay Mrs Ruth M r 3419 4th av
Bunker Jacob J tuner Ellas-Marx
Music Co h 3251 U

Bunn Florence smstrs W H Enos
Buonocore Salvatore lab h 412 R

Burcaw Mamie (Clifford Apts) h
731 O

Burce Earl elec r 1609 I
Burch Albt N eng h 3417 4th av

" Clayton mach Bee h 1131 Q
" Edw J hosemn Eng Co 4 r 1723 26th

" Mrs Finis nurse r 1927b I
" John S mgr White Sewing Mach
Co h 3744 1st av

" Olive clk r 3900 4th av
Burd Alfd H tchr High Sch h 2993
Franklin Boul

" Marshall C poultrymn Clauss &
Kraus h 5806 14th av

" Mrs Pauline C bkpr P B Rackliffe
h 2993 Franklin Boul

Burden Apts (J H Burden) 2724-26 Q
" Fredk C branch mgr WUTCo h
1910 16th

GOODRICH & BALLARD

AUTHORIZED SALES AND SERVICE

PHONE MAIN 5600

Ford
THE UNIVERSAL CAR

REPAIRS AND OVERHAULING

FULL LINE FORD PARTS AND ACCESSORIES
COR. 7TH AND M STS.

ONE ROOF AND UNDER ONE MANAGEMENT CALIFORNIA TRUST AND SAVINGS BANK

Savings Accounts. 8th and J, NORTH SACRAMENTO and IONE, CALIF.

Continued—

" Jas H (Burden Apts) (Ross-Burden Apts) chiropractor 1123 8th h Brighton
Burdick Edw H carp h 1125 D
" Mrs Etta M r 5422 2d av
" Eugene E lab h 415 10th
" Ray E carp h 2525 54th
Bureau of Criminal Identification (City) M P Fisher supt Hall of Justice
Burgan Geo A lab h 4508 13th av
BURGER ARTHUR I Mgr Liberty Transfer & Storage Co h 1717 26th Tel M 3556 J
" Mrs Caroline h 1601 I
BURGER MRS SARAH S (Liberty Transfer & Storage Co) h 1717 26th Tel M 3556 J
Burgert John P foremn H Spring h A Alto Apts
Burgeson Victor F bldg contr h 3956 Sherman Way
Burgess Arthur W metalwkr h 2433 32d
" Bert R sheet metal wks Del Paso Boul cor 6th No Sac
" Beth R stngr r 2433 32d
" Dewey r 1005 H
" Edgar M chauff h 1620 48th
" Edna nurse r 2020 S
" Edw L salsn McDowell Co h 1517 23d
" Geo W lab r 829 O
" Harry W truck bldr SPCo h 2219 F
" Howell C v-pres Cap-Sac Trans Van & Storage Co h 2020 S
" Ina B smstrs r 719 N
" Rufus driver r 525 O
" Ruth E bkpr r 2020½ S
" Steven J clk Columbia Mkt h 1112 F
" Thos A painter h 1811 V
" Warren E sec Cap-Sac Trans Van & Storage Co h 2020½ S
" Wm H boilerwkr h 2600 1st av
Burgett Richd S lab h 3222 42d
Burgi Mrs Elizabeth r 1614 9th
Burgler Xavier rancher h 5224 H
Burgman Mrs Katherine r 601 22d
Burggrave Charlotte tchr r 1411 7th
Burich Jas (Lafayette Grill) r 1817 W
" Mrs Margaret h 1817 W
" Peter lab r 1618 6th
Burb Ray B salsn Goodrich & Ballard h 757 7th av
" Wm cementwkr h 922 22d
Burbart Louis brklyr h 1419½ 18th
Burke Anna clk r 1824 2d
" Chas B mgr Hutton & Co h 2005 F
" Chester I salsn h 1210 H
" C I h No Sac

Continued—

" Mrs Dorothy (Park Rooms) h 912 J
" Edgar J asst chf clk SPCo
" Edw chauff r 819 I
" Mrs Elizabeth smstrs r 3101 3d av
" Elizabeth R (Orpheum Rooms) h 1120½ J
" Elmer A (Hygenic Clnrs) h 1567 51st
" Etta M dep Co Auditor r 1315 43d
" Fredk A blksmth 1709 14th
" Geo F embalmer W F Gormley
" Hannah clk r 2610 J
" Helen tchr City Schs r 1315 43d
" Jas driver r 819 I
" Jas J molder h 1316 3d
" John h 1824 2d
" John clk r 629 K
" John timekpr r 1221 8th
" John W elec r 1305½ Q
" Leonard J h 2610 J
" Mrs Lillian h 1421 L
" Loretto stngr r 1824 2d
" Lyola M clk r 2204 10th
" Marie M clk r 2618 P
" Martin J blksmth SPCo h 1301 D
" Michl fur rms 1511 and 1515 4th
" Michl J h 1315 43d
" Michl L branch mgr Ing & Allee Co h 2618 P
" Nathan lab r 1223 J
" Nellie I asst Co Pur Agt r 2618 P
" Percy V sec Sac Box & L Co h 700 San Miguel Way
" Ralph E switchm WPRy h 2204 10th
" Raymond T eng State Reclamation Bd r 2600 S
" Thos cigars 130 K r 1614 8th
" Thos J salsn M&D Co h 815 17th
" Thos J mgr Real Silk Hosiery Mills r 1310½ P
" T Francis r 1301 D
" Wm H clk h 714 13th
" Wm J detective r 2200 10th
Burkhardt Clarence E clk h 1120½ I
" Cornelius eng r 620 17th
Burkhart Chas E mkr Crispy Chip Co h 2809 J
" Oral W driver r 2809 J
Burks Chas R mach r 3534 3d av
Burleson Frank D h 1712 J
Burlley Albt musician r 620 11th
" Mrs Carrie h 620 11th
Burling Mrs Dorah L tchr City Schs r 2036 34th
Burlingame Carrie tel opr r 1318½ E
" Leo D chf eng PG&E Co h 512½ 19th
Burlingham Carson M carp h 1122 22d
Burlinson Alice tchr City Schs r 1509 13th

FORD'S

PARLOR
OF
LIGHTENING

**Electric
RANGES
MANGLES
HEATERS
VACUUM
SWEEPERS
WASHING
MACHINES**

Kelvinator
Electric Refrigeration
for Your Home

H. B. FORD
1127 9th St.
PHONE M 455

Sacramento Abstract & Title Co.

OLDEST AND STRONGEST IN NORTHERN CALIFORNIA

701 I Stre

REAL ESTATE

SELLING,
RENTING,
LEASING,
BUILDING,
LOANS,
NOTARY PUBLIC



Phone Main 5140

INSURANCE

FIRE, AUTO,
MARINE, GLASS,
BURGLARY,
ACCIDENT, HEALTH,
LIABILITY,
COMPENSATION

FRANK J. MURRAY
MOTORCYCLE AND BICYCLE SUPPLIES, REPAIRING
A G E N C Y
Harley-Davidson
TEL. M 1951 508 J ST.

BURLINSON—

- “ Cecil driver r 1509 13th
- “ Leo W clk r 1509 13th
- “ Wm ctr Carlaw Bros h 1509 13th
- Burman Geo mach h 3301 Sac Boul
- “ Mrs Susan M h 3420 6th av
- Burnaugh Chesley H salsn Singer S M Co h 1631½ 22d
- “ Roy clk r 1631½ 22d
- “ Verne C clk r 1631½ 22d
- Burnell Jos E clk T J Neely
- Burner Frank lab r 900 N
- Burnett Mrs Dora T h 4701 T
- “ Mrs Elizabeth r 3415 4th av
- “ Geo H (Burnett & Sons) h 1150 38th
- “ Roy salsn h 910 22d

BURNETT & SONS (G H Burnett)

- Office 23d and R Planing Mill 3d cor V
- Burnette O L r 1930 K
- BURNHAM PHONOGRAPHS (Kohler & Chase) 1016 K
- Burnison Chas G real est h 1133 39th
- Burnley Annabel clk r 608 P
- “ Harry salsn r 608 P
- Burns Agnes F prin El Dorado Sch r 1711 G
- “ Alice M stngr r 2720 Portola Way
- “ Archie H salsn h 820 28th
- “ Bernard J jan h 2816 39th
- “ Byron A elec h 2629 36th
- “ Carlin E clk Am Ry Exp h 4941 10th av
- “ Chas clk h 626 12th
- “ Chas V brkrm h 206 24th
- “ Condy E r 1711 G
- “ Dorothy M clk r 1715 6th
- “ Earl G salsn GWPCo h 1221f 25th
- “ Edw M driver h 1212 S
- “ Edwin H clk T-DCo h 2664 Portola Way
- “ Mrs Elizabeth h 1715 6th
- “ Mrs Ella h 1614 8th
- “ Ellis W clk h 4941 10th av
- “ Eugene chnr r 1801 V
- “ Everett painter h 3516 7th av
- BURNS GEO A Pres Hanrahan-Burns Fuel Co h 2925 P
- “ Harry W bkpr r 2664 Portola Way
- “ Harry W lather h 1214 23d
- “ Mrs Hazel N h 1332 Santa Ynez Way
- “ Henry E (Burns & Struthers) r 418 L
- “ Henry T salsn C E Wilkins h 2827 F
- “ Jas E carp r 2720 Portola Way
- “ Jas S lab r 1715 6th
- “ Mrs Jennie r 1911 17th
- “ John B boiler mkr r 1715 6th
- “ John J painter C Schneider h 907 43d
- “ Jos bldg contr h 2720 Portola Way

Continued—

- “ Jos A salsn h 1620 I
- “ Jos E salsn h 2 La Verne Apts
- “ Mrs Julia M clk SPCo h 916c N
- “ J L lab r 308 J
- “ Katherine H clk r 2827 F
- “ Mrs Laura C folder State Printer h 1323 25th
- “ Laurence lab h 410 4th Brodck
- “ Lawrence A picture opr r 1620 I
- “ Mabel E stngr r 2207 N
- “ Margaret h 2109 K
- “ Mark L lawyer 529 Ochsner bldg h 2431 21st
- “ Robt C baker h 1931 10th
- “ Robt R clk r 1931 10th
- “ Mrs Sarah h 6121 14th av
- “ Thos M foremn PT&TCo r 1418 H
- “ Thos M paving contr h 2207 N
- “ Wm E trmr Bowman's Shop h 2314 C
- “ Wm F soft drinks 225 K h 1711 G
- “ & Struthers (H E Burns T B Struthers) shooting gallery 819 2d
- Burnside Frank E supt Cal Highway Comn h 1044 Santa Ynez Way
- “ Harold M asst mgr Crane Co h 1019 Dolores Way
- “ Martin G bldg contr r 3717 H
- “ Robt T h 3717 H
- Burr Allyn L pres Burr Co h 2011 M
- “ Chas R r 2323 F
- “ Co A L Burr pres bldg mat 1801 11th
- “ Elmer A teller F & M Bk r 1301 37th
- “ Emmy L clk r 2666 Donner Way
- “ Mrs Feleccitas h 405 9th
- “ Mrs Frances r 916 O
- “ Geo h 6th and Calvados No Sac
- “ Richd P treas Schaw-Batcher Co h 2015 M
- “ Rose F clk r 405 9th
- Burrell Arthur C r 2501 I
- Burridge Wm Jr cementwkr h 2461 Sloat Way
- Burrill Wm V salsn r 2215 21st
- Burris Almema clk r 2315 Q
- “ Arthur R steelwkr SPCo h 1320 K
- “ Oscar clk r 1003½ J
- “ Rosena G asst sec Peoples Finance & Thrift Co r 2315 Q
- “ Mrs Rosie h 2315 Q
- “ Wm lab r 1003½ J
- Burroughs Adding Machine Co L W Hobson mgr 404 Cal Fruit bldg
- “ Chas J clk lng & Allee
- “ Chas V clk r 1311 18th
- “ Mrs Eliza h 1311 18th
- “ John M carp h 5009 12th av
- “ Spencer E atty State Div Water Rights h 1862 4th av

HARRY A. NAUMAN & SON

FUNERAL DIRECTORS AND EMBALMERS

1811 G St.
P. O. BOX 29

Harry A. Nauman, Sr.
Harry A. Nauman, Jr.
PERSONAL SERVICE

PHONES { OFFICE MAIN 144
RES. MAIN 3130

Sacramento Planing Mill & Furniture Co.

SASH, DOORS, SCREENS, OFFICE AND STORE FIXTURES, PHONE M 94
MOLDINGS, BOX SHOOK, HARDWOOD, INTERIOR FINISH 3D AND V STS.

Burrow Edw carp h 5065 13th av
" Geo H clk r 4523 11th av
Burrows Mrs Aileen h 3730 S
" Albt W salsn Nat Cash Reg Co h
3103 Marshall Way
" Clarence M clk r 1109 Q
" Fannie E bkpr r 1109 Q
" Geo watchmn h 2015 51st
" Mary R clk r 1109 Q
" Millard E h 1109 Q
" Wm B calker Water Dept h 2940
39th
" Wm E bkpr r 3730 S
Burrus Chas T salsn r 3030 San Car-
los Way
" Melvin F foremn Cap Ptg Co h 3030
San Carlos Way
Bursh Earl mach r 1609 I
Bursiaga Angelo lab r 612 Q
" Macario farmer h 612 Q
Burson Mrs Margaret A h 1931 N
" Mrs Mary smstrs h 1115 22d
" Oscar C carrier P O h 721 29th
Burt Anna H tchr City Schs r 2535
Donner Way
" Byron H elec h 1215 T
" Everett N brkmm SPCo h 616 24th
" Mrs E B cook Co Hosp
" John I buyer T-DCo h 2045 Mark-
ham Way
" Naomi M stngr r 3162 1st av
BURTIS PRENTIS T Gen Mgr Hale
Bros Inc h 1440 40th
Burton Amos driver r 1830 13th
" Donald G dental mech r 1619 Q
" Edna clk r 1830 13th
" Mrs Effie clk h 1706 Q
" Frank carmn PG&ECO h 3015 V
" Geo E eng h 2918 K
" Grant U watchmn h 1619 Q
" John H plmbr r 3020 K
" Mrs Sarah A h 3020 K
Busby Floyd B salsn R E Howell h
2969 La Solidad Way
" Forrest N lab asst Cal Highway
Comm h 3658 Bret Harte Ct
" Glenn A clk Western Auto Supp Co
" Mrs Mary h 26c Libby Ct
" Ralph C linemn PG&ECO h 1557
34th
Buscaglia Giacomo lab h 2211 3d
Busch Edw indywrk h 3829 34th
" Margaret clk r 3100 O
" Wm C F clk h 3100 O
" Wm R r 3100 O
Buser Emma clk r 1515 I
Bush Chas D mech r YMCA
" Elmer A sec Ben Leonard Co h 612
21st
" Fred lab h 2007 O
" Herbt mach h 2824 E
" John barber 1307 18th r 1316 I

Continued—
" John A carmn PG&ECO r 3342
6th av
" Mabelle G clk State Corp License
Tax Dept h 13 Carlton Apts
" Macie M baker r 2007 O
" Wm H carmn PG&ECO
" Yerdy clk r 1812 I
Bushall R Fredk salsn h 3225 Serra
Way
Bushby Walter C ironwkr r 1000 G
Bushell Hiram hdw 420 J r 1115 6th
Bushey Rollin L salsn GWPCo h Los
Robles Boul and 17th No Sac
Bushman Mrs Mary h 816 H
" Paul R chauff r 1718 F
Busick Chas O Judge Superior Ct
Dept 3 h 2241 4th av
BUSINESS EQUIPMENT CO (V E
Kohler W F Robertson) Office Fur-
niture 1318 J (See top lines)
BUSINESS SERVICE BUREAU (C L
Mapel) Multigraphers Circular
Letters Mail Advertising 1318 J
(See top lines)
Busk C E carp h 715½ O
Bussard Saml L salsn h 1209 38th
Busse Fred J (Keller & Busse) r 728
9th
Busses Geo D elec PG&ECO h 3124 O
Bussey Floyd E barber 909½ K h rt 4
" Miller E sales mgr S P Forrest Jr
h 2718 21st
Bussio Henry elec r 3218 3d av
" Victor h 3218 3d av
Bussy Wm btblk 509 K h Colonial
Hghts
Bustin Fred C h 33a Libby Ct
Butcher Barney awningmkr r 1310½ P
" Geo P salsn r 1310½ P
" Henry B carp r 1310½ P
" Mrs Margaret r 714 21st
" Wm J blksmth SPCo h 3138 Serra
Way
" W L porter Police Dept
Butker Henry painter r 626½ Q
Butler Albt E driver h 1410 10th
" Albertus foremn SPCo h 1322 24th
" Clarence E opr SFD r 604 M
" C Edw carpetlyr r 1303 I
" Drury County Surveyor h 1515 F
" Edna clk r 4865 10th av
" Mrs Edna tel opr r 1326 K
" Mrs Electa L h 2536 2d av
" Mrs Emma L r 1614 L
" Frank A blue printer Cal Highway
Comm r 2015 F
" Frank J barber 1114 7th h 2015 F
" Frank O h 5 Sac Apts
" Fred A barber r 1801 G
" Geo carp r 1206 6th
" Geo W h 2308 J

CARLAW BROS. GRANITE AND MARBLE WORKS
 Contractors for All Kinds of Building Stone Work 10TH AND R STS. SACRAMENTO

PALACE LAUNDRY Good Work Quick Service

A. O. JOHNSON the Practical Laundryman Phone 13 1300 R STREET

MCCARTHY & MCGEE F & M Bank Bldg.

INSURANCE SPECIALISTS MAIN 527

All Lines of Insurance Written



**MORRIS
S.
DAGGETT**

Undertaker

**-Personal
Attention**

**-Reasonable
Prices**

**-My Own
Modern and
Complete
Equipment**

**506
"O" Street**

**PHONE
MAIN 2176**

**"The House
of Courtesy"**

BUTLER—

- " Mrs Ida W clk MVD r 2014 23d
- " Jas W (Am Bottling Wks) h 227 28th
- " John T (Am Bottling Wks) h 709 P
- " John W S (Butler Van Dyke & Desmond) h 1114 39th
- " Jos mgr Merrium Apts h 1017 14th
- " Jos M boilermrk r 3515 5th av
- " K Dean mgr Calif Finance & Trading Corp h 1723 M
- " Lloyd E driver r 2530 O
- " Lorenzo L plstr h 1614 L
- " Mrs Marie M h 3256 Donner Way
- " Mathew lab r 800 9th av
- " Max clk h 514 11th
- " Reuben H mach SPCo h 2117 10th
- " Richd T carmn PG&ECO h 1630 29th
- " Robt D salsn r 2019 K
- " Rose clnr r 800 9th av
- " Thos clk r 714 18th

**BUTLER VAN DYKE & DESMOND.
(J W S Butler B F Van Dyke G M Desmond) Laywers 604 Cap Bank Bldg**

- " Walter E driver r 1113 29th
- " Walter L clk Assoc Oil Co h 901 P
- " Wm A plmbr h 2409 Q
- " Wm B foremn SPCo h 1145 Dolores Way
- " Wm W fishermn h 800 9th av
- " Wm W Jr lab r 800 9th av
- Butrovich John lab h 220 Q
- Butterfield Buell F acct State Reclamation Bd h No Sac
- " Ernest mech Miller Auto Co h 3968 2d av
- " Ernest Jr plater r 3968 2d av
- " Frank S pharm R E Conley h 1523 T
- " Mrs Margaret r 1523 T
- " Norman W lab r 3961 8th av
- " Shelley H clk r 1228 O
- Butterick Publishing Co F S Goodwine mgr 502 Bryte bldg
- Butteris Mrs Sarah h 305 10th
- Butterly Mrs Marie stngr State Bd Med Exam r 1103 O
- Butters Hugo F lab r 621½ J
- " Wm L driver h 3043 Montgomery Way
- Butterworth Fred F tractor opr Cap Dairy
- Button Fain W clk h 619 H
- " Mrs Josie h 920 9th
- Buyaert Benoit A carp r 1116 8th
- Buzby Harry h 1807 Markham Way
- Buzza Asa lab r 1613 J
- " Mrs Cora E h 1613 J
- " Robt J driver h 1015 15th
- Bwassy Wm lab h 3653 53d
- Bybee Geo E h No Sac
- " John W car bldr SPCo h 320 13th

Continued—

- " Mrs Mary E r 320 13th
 - " Norman R mach J E Keegan h 1823 T
 - Bye Albt lab Homestead Lbr Co
 - Byington Fidelas baker r 809 N
 - Bylin Eric clk Black's h 4434 Ventura
 - " Walter E clk PT&TCo h 3154 O
 - Byrd Adam D lab h 2508 V
 - Byrne Earl J salsn h 2630 E
 - " Edw P dep Co Clk h 815 P
 - " Francis M clk r 2315 23d
 - " Jas M printer h 3015 Y
 - " Jos P plstr r 2025 12th
- BYRNE J FRANCIS (Calif Expert Cleaners & Dyers) h 2315 23d**
- " Lucy A clk MVD r 1126 F
 - " Peter J lab h 2025 12th
 - " Stonewall J clk J F Wanamaker h Del Paso Boul cor Walnut No Sac
 - " Thos F pilot r 2025 12th
 - " Thos H road contr h 1011 8th av
 - " Wilbur L salsn r 803 H
 - " Wm J carp h 4825 11th av
 - Byrnes Michl carp r 1308 6th
 - Byron Margaret smstrs r 715 17th
 - Byrum Robt r 613 N
 - Bysfield John I grocer 1731 E h 1818 E

C

- C & D Service Station (W H Carman Mrs V K Davison) oils 931 H**
- Cabaniss M Jack auto repr 1708 K h 1818 T
- Cable Ann h 1704 N
- " Geo W foremn SPCo r 1704 N
- Cabler Albt M adv writer 1014½ 7th h 1630 11th
- Cabral Frank lab h 1528 7th
- " Henry lab h 2220 4th
- " Jos firemn h 2427 18th
- " Jos A lab h 324½ U
- " Manuel lab h 420 S
- " Manuel Jr lab r 420 S
- " Tony lab h 316½ U
- Caburis Wm lab h 1919 4th
- Caddow Harry A inspr Pac Fruit Exp h 2620a I
- Cade Le Roy painter h 4925 12th av
- CADILLAC AGENCY (Don Lee) 1520 K**
- Cady see also Kady
- Cady Duane C chf colr PT&TCo h 2010 X
- " Horatio W G lab h 1219 C
- " Mrs Jennie h 1714 20th
- " Walter F clk r 1108 5th
- Caen see also Kane
- Caen Lucien (Crown Billiard Parlors) h 1631 26th
- Caffaro J Caesar farmer r 231 I
- " Louis L h 2507 M

ICE | **PHONE MAIN 1000** | **CONSUMERS ICE & COLD STORAGE CO.**
SUCCESSORS TO
KANE & TRAINOR
ICE COMPANY

OFFICES 9th and C Sts. PLANT 8th and D Sts. Sacramento