

# MCCARTHY & MCGEE F & M Bank Bldg.

## INSURANCE SPECIALISTS All Lines of Insurance Written

MAIN 527



**MORRIS  
S.  
DAGGETT**

**Undertaker**

**-Personal  
Attention**

**-Reasonable  
Prices**

**-My Own  
Modern and  
Complete  
Equipment**

**506  
"O" Street**

**PHONE  
MAIN 2176**

**"The House  
of Courtesy"**

### M

M St Laundry 3173 Folsom oul  
M & M Theatre J A Menard mgr 1117  
7th  
Maas Elsie H clk r 1019 U  
Mabbutt Robt H butcher h 3813  
7th av  
Mabee C R eng Cal Highway Comm  
Mabrey Chas S bldg contr 227 Och-  
sner bldg h 2528 41st  
Mabry Thos E brkmm SNRy r 1026 X  
MacAloney Leona nurse r 1117 15th  
"Thos woodwkr Albright Co h 1117  
15th  
MacArthur see also McArthur  
MacArthur Mrs Agnes h 1411 7th  
"Chas S lab h 1601 34th  
"Henry C reporter Sac Union r  
2010 L  
"Maude clk r 1411 7th  
Macartney Eulalia musician r 1049  
Santa Barbara Ct  
"Felton E musician State-Orpheum  
Theatre h 1049 Santa Barbara Ct  
"Herbt G acct r 2704 S  
Macaulay David (Russell & Macaulay)  
h 3924 J  
"John R Jr lab h 2765 Marshall Way  
MacBeth Roy E pharm Oak Pk Drug  
Co h 1517 28th  
MacBride see also McBride  
MacBride Birdzie B (MacBride Bros)  
h 1418 D  
"Bros (B B and M J) meats 429  
16th  
"Frank (Frank MacBride Co) h No  
Sac  
MacBRIDE FRANK CO (Frank Mac-  
Bride) Agt Mutual Biscuit Co Mfg  
Confectioners 522 I Tel M 319  
"Murrie J (MacBride Bros) h No  
Sac  
MACCABEES THE A L Pollard Sec  
26 I O O F Temple  
Maccaro Antone lab h 1525 V  
MacClanahan Geo R mach SPCo h  
2235 51st  
"Mrs Pauline r 2235 51st  
MacClary Walter H salsn ZPCo h  
724 H  
MacCleverty Chas C lubrication eng  
Assoc Oil Co r Hotel Sac  
MacCormack Wm A mech eng h  
2215a N  
MacCoshan Mrs Hazel B h 1124 D  
MacDonald see also McDonald  
Macdonald Angus driver h 2324 Mar-  
shall Way  
"Angus N carp h 4027 3d av  
"Mrs Belle r 1409 K

Continued—

"Evelyn L tchr City Schs h C The  
St Francis  
"Fred salsn r 1316 I  
"John foremn WPRY h 2140 Portola  
Way  
"Mrs Kathleen N h 530 G Brodk  
"Mrs Nellie N clk Reich & Lievre  
h 622½ 14th  
"Norman lab r 622½ 14th  
"Norman G clk SPCo h 1003 G  
"Sylvada bkpr State Bd of Medical  
Exam r 530 G Brodk  
MacDougall Alva waiter r 1430 Q  
"John ins agt h 1430 Q  
"Mrs Rachel nurse r 1239 Q  
Mace Clarence E investigator State  
Dept Agrl h 410 30th  
MacFarland Bessie tchr City Schs r  
2927 Stkn Boul  
"Mrs Ellen L h 2927 Stkn Boul  
MACFARLANE WALLACE S Agency  
Mgr Mutual Life Ins Co of N Y  
h 2226 Marshall Way  
Machado Mrs Amelia tel opr T-DCo  
h rear 1023 T  
"Antone J farmer h 515½ T  
"Ernest truck bldr SPCo h 912 14th  
"Francis mkr Knowles Cigar Co h  
821 S  
"Frank D carpetlyr r 810½ J  
"Frank V lab h 2225 3d  
"John lab h 309 S  
"Jos h Del Paso nr Nogales No Sac  
Jos carp h 3451 53d  
"Jos clk Sac Plumbing Supp Co  
"Jos J Jr h 1815 X  
"Manuel J farmer h 1219 X  
"Manuel J grocer 500 T h 1710½ 4th  
"Manuel J lab r 418 S  
"Manuel J truck bldr SPCo h 515 T  
"Manuel J Jr bkpr r 1219 X  
"Manuel M farmer h West Sac  
"Manuel S carp h 2317 17th  
"Mrs Marian h 1714 S  
"Mrs Nancy r 1815 X  
"Silvena asst J S Albergaria r  
821 S  
Machell Jos E supt Reliance Litho Co  
h 1109 37th  
Machinists Union Labor Temple  
Machold Adolph G (Machold Bros) r  
2727 F  
"Adolphus turner Machold Bros h  
520½ 28th  
"Arthur (Machold Bros) r 2727 F  
"Bros (A G and Arthur) planing mill  
12th nr No B  
"Mrs Johanna h 2727 F  
"Robt Jr grinder E L Deschler  
"Robt W cbtmkr Cutter Mill Co h  
520 28th

**ICE** | PHONE MAIN | **1000** | **CONSUMERS ICE & COLD STORAGE CO.**  
SUCCESSORS TO  
**KANE & TRAINOR**  
ICE COMPANY

FICES 9th and C Sts. PLANT 8th and D Sts. Sacramento



# NATOMAS ROCK

## THE NATOMAS COMPANY OF CALIFORNIA

FORUM BLDG.

TEL. MAIN 4500

Macias Juan lab h rear 917 E  
Maciel Alfd B tailor h 230 21st  
" Almedo lab h 3125 Franklin Boul  
" Antone Jr foremn Phillips Mill Co h 1417 20th  
" Delphine tel opr r 1817 S  
" Frank A driver h rear 1823½ T  
" Joaquin M whsmn h 3340 Riverside Boul  
" John J tmstr h 1817 S  
" Louis J repr WPRy h 3940 K  
" Manuel driver h 430 T  
" Peter J clk h 2029 12th  
" Rose chf opr PT&TCo r 1817 S  
Macino Domenico lab h 916 D  
" Mrs Lucy r 916 D  
" Peter machhd SPCo h rear 914 D  
Mack Beth nurse Co Hosp  
" Burt R lab r 1710 30th  
" Danl M salsn Jacobs Motor Co h 2331 Castro Way  
" Elwood r YMCA  
" Mrs Felipa r 3037 San Rafael Ct  
" John clk M&D Co h 2000½ O  
" Richd C agt Met Life h 1710 30th  
" Stella tel opr r 2000½ O  
Mackall Mrs Carrie h 872 42d  
" Elizabeth I office mgr Hickman-C Co r 872 42d  
Macke Frank clk YMCA h 918 27th  
MacKenzie see also McKenzie  
MacKenzie Earl D clk r 1509 O  
" John h 3031 D  
" John F carp h 515½ O  
Mackersie Raymond E salsn r 3220 9th av  
Mackey Danl S waiter h 1525a F  
" Edwin J foremn Campbell Const Co h 3440 H  
" Ellen clk r 2431 15th  
" Ernest carp r 950 39th  
" Mrs J A r 1424½ J  
" Robt S grocer 701 7th  
" Saml carp h 950 39th  
" Sidney O estimator Campbell Const Co h 1112 Santa Barbara Ct  
" Walter G telg opr h 2431 15th  
Mackie Curtis E tinsmith h 719 N  
" David B entomologist State Dept Agrl h 200 Washn  
Mackinder Mrs Minna M asst libr C S Reading Room h 1515 22d  
" Ruth tchr City Schs r 1515 22d  
" Willis M salsn h 1709 T  
MacKinlay Wilhelmina supvr PT&TCo r 3924 2d av  
Macklin Lorin cementwkr r 1417½ 28th  
" Marshall cementwkr h 1417½ 28th  
MacKusick Elwood M civ eng h 2726 Q

MacLean Rev Chas (Episcopal) h 717 9th  
" Harry A cook h 2315 P  
MacManus Danl ctr ZPCo h 1319 17th  
MacMaster Jos cementwkr h 10 The Del Mar  
MacMasters Harry G salsn h 1545 38th  
MacMullen Benj J mgr B J MacMullen Co h 2920d I  
MacMULLEN B J CO B J MacMullen Mgr Distr Star Motor Cars 1405 K Tel M 650  
" Wm F salsn r 1700 N  
MacMurdo Mrs Hazel I h 1827 S  
MacNair Frank Y salsn Underwood Typewriter Co h 801 N  
Macomber Marie A clk r 1029 Yale  
MacPhee Henigar D woodwkr Al-bright Co h 1017 U  
Macpherson Ethel clk State Bd Education r 1826a H  
" Geo A sec Calif Oil Co h 1826a H  
" Pearl clk r 903 10th  
MacQuarrie John R pur agt Meister Co h 1731 M  
Macree Frank lab h 3108 Sac Boul  
MacRobbie Mrs Evelyn asst matron Detention Home  
MacSwain Elliott W (Sierra Mill) h 1524 17th  
" Mrs Maude h 2320 Marshall Way  
MacTagett John clk h 2671 21st  
MacTaggart Earl cook h 812h 9th  
Madalino Nicolo btblk h 1802 7th  
Madan Chas F shoemkr h 3240 W  
" Everett E shoemkr r 3240 W  
" Roy C shoemkr 2758 Sac Boul r 3240 W  
" Wm L shoemkr h 5136 14th av  
Madden Anthony jan h 3227 1st av  
" Mrs Catherine r 2217 30th  
" Chas H h Cecelia cor 12th No Sac  
" Elmer W h 5231 S F Boul  
" Geo H asst sec Sac Picture Corp r 712 14th  
" Howard I police h 1405 13th  
Maddix A L orderly Co Hosp  
" Elizabeth tel opr r 1410 Q  
" Louis C barber h 1410 Q  
Maddocks Fred T eng Cal Highway Comm h 3020 O  
Maddox Chas L lab h 1430 D  
" Chas W clk r 2021 15th  
" Danl I porter h 2021 15th  
" Geo A carmn PG&ECo h 2118 13th  
" Grace I typist Cal Highway Comm r 2021 15th  
" Harry S gen agt Lincoln Nat Life h 2618 Portola Way  
" Mrs Jennie r 1430 D  
Maddux Jos news 9th cor J r 819 I

FOR HELP DON'T FAIL TO CALL, UP M 4517 W  
ST. GEORGE HOTEL AND FREE LABOR BUREAU N.N.S.MATCO, MGR.  
1007½ 4TH ST.  
OPEN NIGHTS  
Sundays and Holidays  
No Fees Charged Employers or Employees. 300 Men Always Ready to Go to Work

# JOHN S. LAWSON PLUMBING AND HEATING

TEL. M. 5513 J DEL PASO BOUL., NO. SACRAMENTO



# HOME GARDEN FARMS

POULTRY, ORCHARD, TRUCK GARDEN. YOUR OWN FOOD RAISED ON YOUR OWN LAND. WE HELP YOU BUILD. Call or write for particulars

in **NORTH SACRAMENTO** No. Sacramento Land Co.  
 Beautiful PHONE M 4326 825 J ST.



For  
Optical  
Work  
That  
You  
Can  
Trust

See

**HARRY E.  
GLEIE**

1016 8th St.  
SACRAMENTO

PHONE  
MAIN 423

Madeley Fred Y h 1107 G  
 " Thos W acct h 610 22d  
 Madera John lab h 322 U  
 Maderios Jos elec J A Van Alstyne h 416 S  
 Madero Virginia bndywkr State Printer r 1712 14th  
 Maderos Albt lab h 1020 F  
 Madison Mrs Claire clk G Theodore h 3607 7th av  
 " Wm T welder r 1126½ 6th  
 Madriago John mech r 2617 Franklin Madrone House (Mrs Jessie Green) 205½ K  
 Madsen Carl S clk P O h 1362 41st  
 " Chris Indywkr h 2301 24th  
 " Fred B police h 2019 I  
 " Lily stngr State Real Est Dept r 2623 H  
 " Mrs Minnie B r rear 2009 K  
 " Mrs Myrtle h 1514 17th  
 " Nicholas h 2321 O  
 Maehl Clyde O lab h 1251 33d  
 Maestrattie Geo mach r 2601 San Fernando Way  
 Maeyer Mrs Rena h 1321 5th  
 Maffei Erminio blksmith SPCo h 616 E  
 Maffey Mrs Elizabeth nurse r rear 1618 M  
 Magagnini Jos L grocer 1600 3d  
 Magallanes Rafael lab r 1326 D  
**MAGEE HARRY E Mgr R G Dun & Co h 720½ 10th**  
 " Jas lab r 532 M  
 Magennis Geo R jan r 614 N  
 " John H clk Faust & Magennis h 614 N  
 " Minnie clk r 614 N  
 " Wm V (Faust & Magennis) h 3014 I  
 Magenson E lab r 308 J  
 Magers Archibald painter h 432S 14th av  
 " Harold r 432S 14th av  
 Maggiora Jas lab r rear 1712 S  
 Maggiore Jos grocer 2964 Stkn Boul  
 Maginn Mrs Charlotte clk r 918½ Q  
 Maginn Henry C dist mgr Pacific Portland Cement Co Consolidated h 11 Parkview Apts  
 Maginnis Arthur I sec Kimball-Upson Co h 725 37th  
 Maglia Amadeo lab h 1729 8th  
 Magnier C W brklyr r 1408 H  
**MAGNETIC HOUSE CLEANER (VACUUM) (Ford's Parlor of Lightening) 1127 9th**  
 Magnuson Mrs Annie h 1124 P  
 " Emile lab r 1124 P  
 " Gladys choc dipper r 1124 P  
 " Olga clk r 1124 P

Mago Liber lab h 2524 J  
 Magoon W A cook h 1124 F  
 Magray Annie E smstrs h 609 16th  
 Magnet Frank B clk r 1616½ 14th  
 " Frank E salsn r 1616½ 14th  
 Maguire Moninna stngr h 710 9th  
 " Wm A drugs 2999 Franklin Boul h 4540 Solano  
 Mahamed Lami chauf h 1516 22d  
 Mahan Chas chauf h 1608 E  
 " Mrs Elizabeth h 722 D  
 " Francis C h 1114 31st  
 " Jas mach r 1224 E  
 " John cook r 1021 10th  
 " John J ironwkr r 722 D  
 " Maurice T salsn h 2414 H  
 " Wm A clk r 911 24th  
 Mahaney Jas baker P C Biscuit Co  
 Maher Mrs Agnes notions 521 12th h 2014b M  
 " D Robt clk Shell Co h 3756 6th av  
 " Martin C salsn h 2014b M  
 " Patk lab r 415 9th  
 Mahler Wm F chf clk SPCo h 1621 11th  
 Mahlin Aug G clk Fuller & Co h 5200 V  
 Mahon Genevieve asst R A Green r 1316 I  
 " Roger W clk J J Watson h 1407 I  
 Mahoney Cornelius E ruler State Printer h 1614 24th  
 " Henry L clk Cal Highway Comn r 1229d O  
 " Jas plstr r 901 8th  
 " Mary Indywkr h 1726 12th  
 " Thos J boilermrk SPCo h Del Paso Boul nr Orange No Sac  
 Mahres Carl E h 917 19th  
 Maiden Gladys L clk r 914 15th  
 " Helen L clk State Supt Pub Instr r 914 15th  
 " Mindell clk State Supt Pub Instr r 914 15th  
 " Mrs Rose A h 914 15th  
 Maier Mrs Abbie h 2003 28th  
 " Andrew baker r 2003 28th  
 " Earl lab r 2641 35th  
 " Fredk J elec Cal Mech & Elec Eng Co h 3149 D  
 " Mrs Fredericka h rear 1214 H  
 " Geo C boilermrk SPCo h 2641 35th  
 " Jacob mach SPCo h 2406 28th  
 " Ray mech r 2641 35th  
 " Wilhelm tailor h 1166 37th  
 " Wm F garage 1314 28th h 1915 28th  
 Maile Robt K h houseboat Brodk  
 Mails Mrs Esther r 4732 T  
 Mainard Fred M driver Born Bros

# MILLER & SKELTON FUNERAL DIRECTORS

1015 20th St.  
MAIN 186 SACRAMENTO



ALL  
LINES  
INSURANCE

# TRAINOR-DESMOND CO.

"ASK  
FOR  
HACKETT"

NEW  
HOMES  
FINANCED

813 J ST.

TEL. MAIN 16

Maisch Edw A chiropractor 3525  
4th av  
" Mrs Josephine r 3670 Bret Harte Ct  
Maison Jos C metalwkr SPCo h  
1123 I  
Maita Baisel tamales 1114 8th h 2632  
5th av  
" Michl cook r 1124 8th  
Majestic Martin F brkmm SNRy r 620  
17th  
" Theatre (Henry Heber) 310 K  
Major John H carmn PG&ECo h No  
Sac  
Makemson Cyrus W draftsmn r 3265  
10th av  
" Ellen C clk r 3265 10th av  
" Mrs Martha E h 3265 10th av  
Makillio Chas J uphlstr r 941 Santa  
Ynez Way  
Malakin Michl lab h 617 E  
" Peter lab r 617 E  
Malby Edw lab h rear 3425 5th av  
Malcolm Clarence P h 1529 48th  
" Clarence P Jr elec r 1529 48th  
Maldonado Librado firemn SPCo h  
1705 4th  
Male Chas J clk SPCo h 3817 Downey  
Way  
Malendiz Albt lab h 508 2d Brodk  
Malerbi Angelo lab h 2204 3d  
" Pietro lab h 1104 48th  
" Ulise lab h 1034 48th  
Maleville Gilbert clk r 3450 2d av  
" Mrs Josie h 3450 2d av  
Maley Geo W police h 1724 U  
" John W lab r 1724 U  
Malino Jas lab h 1849 42d  
Mallender Roy A lab h 2000 K  
Mallett Alfd h 816 H  
" Arthur E (Sac Corning Freight  
Line) r 816 H  
" Harold R mech h 314 22d  
" John M clk H Haas h 1122 22d  
" Raymond A elec h 630 14th  
" Reginald J salsn h 1826 J  
Malli Robt lab h houseboat Brodk  
Mallory John W lab h rear 620 N  
Malloy Dorothy J stngr r 1210 O  
" John B supvr B&B SPCo  
Mallroy Frank barber r 2797 Santa  
Clara Way  
Malone Edw R police h 720 11th  
" John molder r 308 J  
" Michl lab r 231 I  
Maloney see also Moloney  
Maloney Arthur L bldg contr h 1801 U  
" Cornelius F eng r 1827 21st  
" Eleanor M clk r 1801 U  
" Mrs Ellen h 2215 Q  
" Elsie V clk r 1801 U  
" Frank H carp h 3172 T  
" Jas J springmkr SPCo r 2215 Q

Continued—

" John B clk K-U Co h 1211½ P  
" Loretta F stngr r 1500 S  
" Thos lab r 707 8th  
Maloni Ercole lab r 111½ K  
Maloy Larry G watchmkr H T Harger  
h 1414a 17th  
Malsbury Russell S res spec agt State  
Comp Ins Fund h 4132 Solano  
Maltby Mrs Hattie J h 2427 J  
" Henry G clk r 2427 J  
" Mrs Katherine E r 1122 E  
" Maynard grocer 930 N h 1515 12th  
Maltman Wm H carp h 217 20th  
Maluvius John P painter SPCo h  
2601 H  
Malvino Eugenio lab r 405 X  
" Giuseppe mach SPCo h 405 X  
Mammen Jas M shoemkr 2952 35th  
Mamola J Frank lab h 1909 6th  
Manassero Guglielmo farmer h 1871  
65th  
" Mrs Josephine h 1656 48th  
" Vincenzo farmer h 1828 65th  
Manaugh Alison lab h 2482 41st  
" Wm T clk r 2482 41st  
Manby Edw S lab h 2330½ 28th  
" Edw S Jr eng r 2330½ 28th  
" Elinor typist State Bd Education r  
2330½ 28th  
" Henry W F inspr SPCo h 1611 22d  
" Paul H clk City Clk r 2330½ 28th  
Manchester Ardella stngr r 224 G  
Brodk  
" Ira B clk r 224 G Brodk  
" Ira K car bldr SPCo h 224 G Brodk  
Mancuso Saml well borer h 4748  
9th av  
" Mrs Serefino h 3973 12th av  
Mandella Michl pipeftr SPCo h 1901 C  
" Saml peddler h 1911 E  
" Saverino boilermkr SPCo h 524  
14th  
" Theo r 1911 E  
Manderscheid Arthur F driver r  
2026 3d  
MANDEVILLE P R Chiropractor (Uni-  
versal Graduate) 77 Mull Bldg Tel  
M 4458 Hours 9:30-12 A M and 2-5  
P M h 2973 Franklin Boul  
Maneschalke Benedicto lab h 122 Vina  
Vista  
" Felipe lab r 122 Vina Vista  
" John lab r 122 Vina Vista  
Manford Mrs Lorena h 3782 6th av  
" Mrs Mary h 5303 Folsom Boul  
Mangan Belle clk r 911 29th  
" Frank J eng Eng Co 6 h 1820a L  
" Jas h 911 29th  
" Peter clk r 2522 L  
" Peter F capt Eng Co 2 h 2522 L

**RELIABLE ELECTRIC WORKS**  
W. F. Blasch, Prop.  
TEL. M 2523  
SOLD, BOUGHT, EXCHANGED, REMOVED  
REPAIRED, RENTED, MAINTENANCE  
1111-13 5th St.

**Clifton**

**THE TAILOR** FINE WOOLENS  
MODERATE PRICES  
1009 8TH ST. TEL. M 4160 W



# CARSTENSEN'S ICE & COLD STORAGE

## CRYSTAL ICE PLANT

Phones: 5391 and 5392  
1618-20 R St.

**HARDWOOD**

**F  
L  
O  
O  
R  
S**

**A. E.  
PIERSON  
CONTRACTOR**

*Satisfaction  
Guaranteed*

**TEL.  
5580**

**865  
Santa Ynez  
Way**

Bet. 35th and 36th Sts.  
Near I St.

Manger Edw foremn SPCo  
 " Henry E metalwkr SPCo h 4734 14th av  
 " Henry N eng h 3418 38th  
 " Jos ballplayer r 4746 14th av  
 " Wm E foremn SPCo h 4746 14th av  
 Mangold Karl W blksmth SPCo h 3997 H  
 Mangos Geo waiter r 215 K  
 Manhart Chas driver r 3456 3d av  
 " Forrest draftsman Cal Highway  
 " Comm r 2505 S  
 " H W h No Sac  
 " Jacob W truck bldr SPCo h 3915 34th  
 " John finisher SPCo h 2505 S  
 " Laura clk r 2505 S  
 Manica Erma clk r 1722 S  
 " Jos L Jr grocer 1829 S h 1831½ S  
 " Marceline clk r 1722 S  
 " Mathilda clk r 1831½ S  
 " Mosa clk r 1722 S  
 " Mrs Rosa L h 1722 S  
 Manier Elmer A chf clk WPRy h 3933 3d av  
 Manino Bagio lab h 1041 54th  
 Manion Tamor smstrs r 727½ K  
 Manley Albt E clk P O r 1103 O  
 " Omar D carp M & M Theatre h 2134 33d  
 " Mrs Ruth dressmkr h 2830 U  
 " Wm J dispatcher SPCo h 706 Q  
 Manlove Mrs Frances L r 2822 J  
 " John E h 2822 J  
 Mann Alton H lab h 3252 8th av  
 " A C brkmn SF-SacRy r 1312 6th  
 " Chas lab r 2343 Sloat Way  
 " Chas P proofreader r 2014 2d av  
 " Clifton R lab r 3252 8th av  
 " Clyde H credit mgr U Oil Co h 1723 M  
 " Harry 2d hd gds 1018 3d h 604b O  
 " Howard h No Sac  
 " John M clk Breuner's h 2140 Marshall Way  
 " Kathleen stngr r 912 17th  
 " Mitchell R sec to supt WPRy h 1610 K  
 " Weldon J serv sta supt Shell Co h 2991 Franklin Boul  
 Manners Clement bkpr Cap Mach Wks h 12 El Nido Apts  
 " Jos lab r 518 L  
 Manning Caroline bndywkr r 2401 13th  
 " Rev Cassidy L (Free Methodist Ch) h 1512 14th  
 " Chas H h 2600 L  
 " Edw D acct h 2322 O  
 " Frank J foremn Cascade Lndy h 2512 27th  
 " Harriet nurse Co Hosp  
 " Henry J lab h houseboat West Sac

Continued—  
 " Jas M elec h 2826 W  
 " John clk r 2401 13th  
 " Jos lab r 1108 5th  
 " Jos P foremn GWPCo h 1820 T  
 " Margaret clk r 2401 13th  
 " Michl J firemn Water Dept h 2401 13th  
 " Ralph D clk r 2826 W  
 " Ralph E mach H M Cross h 918½ 48th  
 " Saml E tractors 728 12th h No Sac  
 " Theta auditor Nonpareil r 1512 14th  
 " Walter R opr WUTCo h 3017 U  
 " Wm L salsn Leavitt & Co h 1108b O  
 " & Co F H Slater dist supervisor gen mdse 109 K  
 Mannix Dennis J custodian City Hall h 50 Parkview Apts  
 " Jas A flagmn WPRy r 1008 17th  
**MANNIX Wm J Mgr Don Lee h 18 Parkview Apts**  
 Mano Andrew lab h 305 11th  
 Manoles Geo (Athens Hotel) h 3018 33d  
 Manor Marselles J mach SPCo h 515 11th  
 " Marvel J clk r 515 11th  
 Manreal Mateo jan La Hermosa Apts  
 Mansa Alippio lab h 324½ U  
 " Wm lab h 324 U  
 Manseau Danl bldg contr h 2420 X  
 Mansfield Arthur brkmn h 828 G  
 " J mech r 908 F  
 " Richd W (Mansfield & Jones) h 2740 5th av  
 " Mrs Viola maid r 828 G  
 " & Jones (R W Mansfield) Frank Seymour mgr shoes 610 K  
 Manshaen Clayton R driver r 614 27th  
 " Herbt E salsn Perfection Bread Co h 614 27th  
 " Ralph A dept mgr W P Rouse r 614 27th  
 Mansion Apts (John McLaughlin) 815 13th  
 Mansir Wm G lab h 1420 15th  
 Manssero John lab h 701 6th  
 Mansur Brown B h 728e E  
 " Mrs Harriet A h 316 14th  
 " Horace lab r 316 14th  
 Manter Laforest G cbtmkr SPCo h 3709 6th av  
 " Otis L div shop supt PT&TCo h 2600 San Fernando Way  
 Manthe Fredk clk r 2822 S  
 " Mrs Hannah r 3101 T  
 " Otto C clk Knowles Cigar Co h 1820 50th  
 Manthey Frank linemn PG&ECo h 1525 L

**"STOP-YER-KICKIN,"**

**ELECTRIC LAUNDRY**

**TEL. CAP. 20**  
 3130 FORTIETH STREET  
 For Superior Work

260



# LIBERTY TRANSFER CO.

PHONE 999

1019 4TH ST.

Mantis Manuel restaurant 1020½ 3d r 308 J

" Thos (Hotel Rex) h 804½ K

Mantzouranis Jas meats 1529 7th h 1529½ same

Manuel Floyd A motormn SNRy h 504b 17th

" Frank lab h 2130 3d

" Wylie cook r 2105 9th

Manus Geo K tailor r 1222 16th

Manzitto Vincent lab h 4079 4th av

MAPEL CHAS L (Business Service Bureau) h Carmichael Calif

" Thos G (Calif Clay Co) h 2705 F

Mapes G W driver r 3216 44th

" Norman D machhd SPCo h 3333 Truckee Way

" R O h No Sac

Maple E Thos potter r 1225 F

" Leila dancing tchr r 1115 20th

" Mrs Mayme h 1115 20th

Mar Mrs Edna h 408 2d Brodk

Maracci Mrs Ernesta r 563a Roosevelt

" Jos farmer h 563a Roosevelt

Maraglia Tim lab h 326 5th Brodk

Marasovic Barisa lab h 216 13th

Marasovich Nick lab r 1415 2d

" Mrs Theresa h 1415 2d

Marble Chas J carp h 2604 41st

" Rooms (Mrs Pearl Vincent) 620½ J

Marcelais Geo F eng SPCo h 810 19th

" Narcisso L jan h 914 18th

march Effie M stngr r 711 19th

" Mrs Frances E nurse r 711 19th

" John C lawyer 502 Peoples Bk bldg h 1414 40th

Marchand Chas H clk r 2315 26th

" Mrs Clara E h 2315 26th

" Jeffrey clk h 1907 23th

" Jos E acct r 2315 26th

" L Clifford elec h 1570 36th

" Mrs Nora r 1570 36th

" Thos E office mgr MacMullen Co r 2315 26th

Marcheschi Elio lab h 1331 48th

Marchetti Antone painter r 722 N

Marchi Jos clk F&T Lbr Co h 415 T

Marcovich Geo lab h 316½ S

Marcucci Adele E stngr r 1021 42d

" Frank farmer h 1021 42d

" Rev Hilarius (Ch of Our Lady of the Blessed Sacrament) h 508 3d Brodk

Mardocich John lab r 504 O

Mardrasian Peter lab h 30a Libby Ct

Mareno Andres (Mareno & Asencio) r 1831 M

" & Asencio (A Mareno J Asencio) billiards 208 L

Maret Benton dept mgr Cal State Life r 2704 S

Continued—

" Victor engraver 509 Ochsner bldg r 2301 J

Marfia Frank hammersmth SPCo

Margetich Bozi tinsmth SPCo h 2204 P

" Joe lab r 2204 P

Margolis Abraham h 918½ 18th

Marguerite Apts (Mary M Hamlin) 729-31 Q

Maria Antone lab h 404 T

" Eduardo clk Columbia Mkt h 224½ T

Mariante Danl lab r 1924 4th

" Frank molder SPCo h 2021 4th

" Johanna clk r 1924 4th

" John M lab h 1924 4th

" Manuel M lab h 520 14th

" Marion clk r 1924 4th

" Patk lab r 1924 4th

Marias Jose M lab h 301 F Brodk

Marietti Michl lab h 2115 9th

" Steven boiler mkr r 2115 9th

Marigold Restaurant (L Tikviza J Marinovich) 1018 6th

Marikovich Vincent h 2939½ 35th

Marincovich Mrs Angelina h 1209 Q

" Anthony clk r 1209 Q

" Anton h 1316 N

" Florence F clk r 2723 T

" Geo A driver h 3426 2d av

" John (Marigold Restaurant) h 600 P

" John lab h 1512 2d

" Michl J cigars 230 J r 1209 Q

Marino Angelo candymkr r 415 M

" Antonio candy mfr rear 415 M h 415 M

" Clement painter SPCo h 2014 27th

" Clementie candymkr h 415 M

" Mrs Edna h 1810 7th

" Frank lab h 2734 34th

" Frank patrolmn W A Wolf h 1308 W

" Mrs Jane r 2014 27th

" Jos fruit buyer h 1829 E

" Jos lab h 3345 3d av

" Louis lab h 414½ 10th

" Mrs Margaret r 1212 5th

" Millie choc dipper r 415 M

Marinos Manio cigars 1030 2d r 1024 2d

Marion Clarence F salsn Robertson-Govan Co h 316 22d

" Harold F salsn h 920 27th

" Paul L (McCully & Marion) h 2511 P

" Sidney A acct Am Fruit Growers h 2231 L

Maritsas Gust R emp agt 205 J r 2626 P

**JOHNSTONE TIRE & SALES CO.**  
FACTORY BRANCH  
This Tire Backed by an Insurance Policy  
1133 10th St. Cor. L  
JOHNSTONE CORD TIRES AND TUBES AUTO ACCESSORIES

# JAMES R. GARLICK

# FUNERAL DIRECTOR

PHONE MAIN 2381

LADY ATTENDANT

1517 11TH ST.

SACRAMEN

261



# FRIEND & TERRY LUMBER CO.

EVERYTHING for the BUILDER Est. 1853. L. H. Chapman, Mgr. 2d and S Sts. Tel. M 7200

HARRISON'S  
CYCLERY

**B  
I  
C  
Y  
C  
L  
E  
S**

Repairing  
Guaranteed

Lawn  
Mowers  
Sharpened

Called For and  
Delivered

W. H.  
HARRISON  
Jr.  
Proprietor

1225 J ST.

PHONE  
MAIN 3920 J

## BRISTOL-CARLY CO.

### INSURANCE

SURETY BONDS

### Rentals - Leasing

Phone M 7456

823 J St.

#### MARITSAS—

" Harry B foremn P D Maritsas h 2626 P

" Paul D grading contr 205 J r 2626 P  
Marjoram Alfd E hosemn Eng Co 4 h  
2908 Franklin Boul

Mark Matthew J metalwkr WPRy h  
3430a J

Marker Elburn clk r 2334 3d av

" Helen A tel opr r 2510 Q

Market Cafe (J J Haller W L Davis)  
1303 J

" Feed Store J T Snider asst mgr J  
cor 13th

Markey Patk H lab h 429 D Brodtk  
Markham Fern farmer r 1510 West-  
ern

" Giles C clk Perkins & Co h 3058  
Montgomery Way

" J Harry mech Remington Cash Reg  
Co h 3 La Verne Apts

" Harold driver r 1612 7th

" Russell M salsn r Hotel Clunie

" Theo farmer h 1510 Western

Markini Carlo lab h 2421 17th

Markle John T brkmm SPCo h 1217 D  
Markov Mike (Club Restaurant) r  
1420 P

Markowitz Abraham J tailor 511 K  
h 2310a I

" Max clothing 1117 2d

Marks see also Marx

Marks Christopher D colr S Oil Co  
h 1620c 8th

" Ethel bkpr Owners Plumbing &  
Heating Supp Co r Del Paso  
Heights

" Gus H clothing 417 K h 914 25th

" Howard B grocer 822 15th r 1431 I

" Irma tehr City Schs r 914 25th

" Irving S hops 412 Mitau bldg h  
2142 4th av

" Mrs Isabelle h 2327 4th av

" John h 3021 3d av

" John H salsn Perfection Bread Co  
h 1 Maydestone Apts

" Louis S mgr Rialto Theatre h 2666  
Montgomery Way

#### Continued—

" Manuel driver h 3018 4th av

" Walter metalwkr r 3456 3d av

Markwell A I h 10 Pendergast Apts

" John lab h 1110 D

Marlatt Mrs Victoria L r 2660 Mar-  
shall Way

Marley Clyde waiter r 2927 M

" Frances clk r 2927 M

" Frank painter h 2927 M

Marlin Kenneth D mach r 1017½ 3d

Marogna Victor M agt Met Life

Maroney John jan C J Heeseman

" Mrs Minnie h 614 13th

Maroon Erma L clk r 1529½ L

Marquardson John pressmn r 1412  
19th

Marquering Alex R cementwkr h 700  
40th

Marquet Wm P dredgermn r 2344  
Burnett Way

Marquis Andrew J driver h 4017 3d av

Marr Albion O carp h 5049 12th av

" Antle R carp r 5049 12th av

" Clarence K carp r 5049 12th av

" Clyde A brkmm SPCo h 1824 F

" Gladis B clk r rear 3033 8th av

" Mrs Jewel h 26d Libby Ct

" Wm H ironwkr SPCo h rear 3033  
8th av

Marriner Edw mach SPCo h 2511 33d

Marryatt Mrs Margaret h 712 L

Mars Frank L lawyer h 4915 J

Marsalla Sisto lab h 5415 J

Marsh see also March

Marsh Benj H sec Lavenson's h 2930  
23d

" Burr E clk r 2701 Curtis Way

" Chas H h 2215 O

" Clarence E dentist 615½ K h 2701  
Curtis Way

" Edw W eng Water Dept h 815 M

" Geo painter h 1230 E

" Mrs Ida B r 2809 J

MARSH INVESTMENT CO J C Carly  
Sec 823 J

" John L R sec Federated Trades  
Council h 1905 L

" John M firemn State Cap h 1721  
15th

" John W h 530 13th

" Mrs Mary R h 822 O

MARSH WM H Chf Division of Motor  
Vehicles h 1915 26th

Marshall Mrs Alma A h 4033 U

" Alvin lab h 1714 7th

" Arthur boxmkr r 1310 7th

" Chas O (Marshall & Wadge) h  
2730 M

" Clyde M ins adjuster 430 J h 2120 F

" Dorothy clk r 3770 4th av

" Frank r YMCA

# PIONEER FUEL CO. 1225 R ST. TEL. M 68

262 DUNTAIN WOOD COAL OUR SPECIALTY J. L. HILL, PROP.



# CASCADE LAUNDRY

"Home of the Family Wash"

PHONE M 130

PLANT 1515 20TH ST.

Continued—

" Fred G clk Gen Cigar Co h 1914 29th  
 " Geo driver r 3145 2d av--  
 " Geo E carmn PG&ECo r 4033 U  
 " Henry B sec Skirving Whse Co h 3253 Donner Way  
 " Herbt clk r 1310 17th  
 " Mrs Irene r 1200 O  
 " John F real est 620 J h 521 28th  
 " Jos L lab h 419 T  
 " Jos O mach SPCo h 1319 H  
 " Mrs Laura h 3770 4th av  
 " Margaret asst U S Dept Agrl r 1325 H  
 " Martha clk r 1310 17th  
 " Ruth stngr r 3908 J  
 " School Emma A Von Hatton prin 27th cor G  
 " Warren G chemist State Dept Agrl h 1409 37th  
 " & Wadge (C O Marshall W J Wadge) grocers 1529 28th  
 Marshburn Mrs Mildred r 1516 15th  
 Marston Mrs Anna clk r 2317 Castro Way  
 " Mrs Ida V h 1210 H  
 " Robt L sales mgr Elliott Co h 1341 39th  
 Martell Frank M salsn r 2200 M  
 Martell Sidney J roofer r 2926 F  
 Martella Benj waiter r 911 K  
 Martelli Mrs Isola r 3625 2d av  
 Martello Carl lab r 4067 4th av  
 " Domenico welder r 3025 39th  
 " Jos lab h 3025 39th  
 " Saml lab r 3025 39th  
 " Santo repr SPCo h 4067 4th av  
 Marten Wesley E lawyer State Controller h 2036 36th  
 Martens Vito lab h 500 S  
 Martha Washington Grocery Stores A B Craig mgr 1220 R 2111 J 3518 4th av and Del Paso Boul nr 6th No Sac  
 Marthini Victor E carpetlyr Breuner's h 3816 5th av  
 Marti Chris driver h 2510 28th  
 " Hilarius L lab r 2510 28th  
 " Paul lab r 2510 28th  
 Martigonago Albt cementwkr h 2533 Burnett Way  
 Martin Mrs Abbie h 321 D Brodck  
 " Abraham J carp h 824 12th  
 " Adeline V clk r 2210 19th  
 " Alex carmn PG&ECo  
 " Alex lab h 2706 O  
 " Alex M police SPCo h 1326 E  
 " Anna clk r 2309 Q  
 " Mrs Annie M h 415 3d Brodck  
 " Antonio lab h 312 V  
 " Benj lather r 708½ K

Continued—

" Mrs Bettie M r 3100 2d av  
 " Camille L stngr r 3612 R  
 " Chas carp r 908½ K  
 " Chas P clk M&DCo h No Sac  
 " Chas W supt Cap Bk bldg h 3034 1st av  
 " Clarence carp r 1208½ J  
 " Clarence J carp r 1515 8th  
 " Claude plstr r 717 10th  
 " Cyrus B pharm F J Casey h 510 21st  
 " Delbert J grocer rear 1311 P h 1410½ P  
 " Dewey lab r 2216 18th  
 " Earl L teller Cap Nat Bk h 2328 17th  
 " Mrs Edith M r 3220 5th av  
 " Edw chauff h 5 The Del Mar  
 " Edw B salsn h 1115 16th  
 " Edw H h 1009 Q  
 " Mrs Effie r 910 38th  
 " Effie auditor Nathan's h 2309 Q  
 " Ella dietitian White Hosp h 10 El Nido Apts  
 " Emerich h 608 14th  
 " Emerich Jr baker r 608 14th  
 " Mrs Emma h 1314 O  
 " Mrs Emmy maid h 1529 11th  
 " Mrs Eva masseuse r 1011a O  
 " Evangeline tchr h 1830 N  
 " Mrs Evelyn J credit mgr Nathan's r 2026 1st av  
 " Mrs Fanny h 435 4th Brodck  
 " Mrs Florence h 2210 19th  
 " Frances S technician P W Christman r 510 21st  
 " Fred r 708½ K  
 " Fred G clk r 1519 9th  
**MARTIN FREDK L V-Pres Calif Nat and Calif Trust and Sav Banks h 2950 22d**  
 " Geo boilerwkr SPCo h 2015 4th  
 " Geo lab h 1019½ G  
 " Geo lab r 1529½ 7th  
 " Geo W bldg contr h 2221 D  
 " Mrs Gertrude h 3556 Sac Boul  
 " Guy W salsn h 2209 29th  
 " Harry W eng SPCo h 3038 Montgomery Way  
 " Henry lab r 1007½ 4th  
 " Herman btblk r 2815 V  
 " Hernas lab h 709 10th  
 " Hugh C bldg contr h 1417 19th  
 " Jack V driver h 4217 G  
 " Jas H h 3342 4th av  
 " John h 1821½ 3d  
 " John lab h 1526 7th  
 " John B Poundmaster h 521 T  
 " John B Jr r 521 T  
 " John W lab h 816f 20th  
 " Jos A whsmn r 1821½ 3d

## THE LUGGAGE SHOP

A. E. Bocklich  
R. A. Leiva

1012 10th St.

Exclusive Agency

### THE WHEARY WARDROBE

America's Finest Trunk

TRAVEL BAGS  
 SUIT CASES  
 LADIES' HAND BAGS  
 UMBRELLAS  
 COIN PURSES  
 BRIEF CASES  
 Etc.

### TRUNKS and LEATHER GOODS REPAIRED

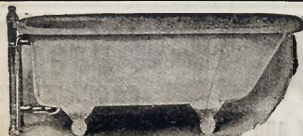

## A. W. SWEET PLUMBING and Heating Contractor

PHONE M 2627 W

DEL PASO BOUL. Cor. I

263



# SACRAMENTO LUMBER CO.

BUILDING MATERIAL SUPPLY HOUSE

Plant and General Offices 12th and No. B St.

F. E. CONNER, Mgr.

TEL. M 711



## J. C. CARLY CO. REAL ESTATE

MORTGAGE LOANS

823 J ST. PHONE M 6030

### MARTIN—

- " Jos A M salsn Newbert Implt Co h 1002 Dolores Way
- " Jos O carmn PG&ECo r 2705 O
- " Jos W driver h 910 38th
- " Justo painter SPCo h 917 30th
- " Leland lab h 1905½ J
- " Lena clk r 608 14th
- " Leonard A mech Meister Co h 505 18th
- " Leroy L clk r 1619 29th
- " Lester B mach r 1110 22d
- " Mrs Lillie V h 4401 E
- " Louis B h Bertram nr Calvados No Sac
- " Mrs Lolla clk Nonpareil h 871 48th
- " Louis B carp r 809 I
- " Mrs Maggie h 1110 22d
- " Manuel lab h 521 Q
- " Mrs Margaret E h 712 10th
- " Marguerite J clk r 1318 16th
- " Mrs Mary M h 1206 O
- " Myrtle clk r 619½ J
- " Nicholas baker r 608 14th
- " Orlando E eng SPCo h 1519 9th
- " Patk mech r 903 10th
- " Paul h 3301 53d
- " Pauline clk r 1619 29th
- " Peter H h 817 H
- " Ralph A clk r 521 T
- " Richd h 1617f O
- " Richd clk r 1519 9th
- " Richd P whsmn r 3612 R
- " Roscoe mech h 713 14th
- " Russell S driver h 3417 44th
- " Russie stngr r 3324 Serra Way
- " Silas C car bldr SPCo h 5033 13th av
- " Stephen B lab h 1619 29th
- " Theo grocer 1601 28th h 1517 T
- " Theron H carp h 1401 L
- " Thos lab r 3612 R
- " Victor lab r 624 Q
- " Wm B lab r 2023 L
- " Wm J buyer WL&Co h 2026 1st av
- " Wm J clk Shell Co h 3114 5th av
- " Wm T boilermr WPRy h 3343 43d

- Martindale Albt S bkpr Burr Co h 3165 Serra Way
- " Bessie clk MVD r 3165 Serra Way
- " Edw L (Buffalo Sales Stables) h 1410 S
- " Herbt F (Buffalo Sales Stables) r 1410 S
- " Saml A lab h 5101 Folsom Boul
- " Mrs Sarah r 1410 S
- Martine Mrs Annette M prin Martine Sch of Music h 2316 21st
- " Mrs Elizabeth r 1800 J
- " Harry boxmkr r 3243 Montgomery Way
- " Harry C (Martine School of Music) h 2316 21st
- " John C lab r 3243 Montgomery Way

**MARTINE SCHOOL OF MUSIC** Annette M Martine Prin All Teachers Normal Graduates 2316 21st Tel Main 5975

- Martinelli Adolph foremn Ward Seed Co h 1034 Santa Ynez Way
- " Mrs Angelina r 1034 Santa Ynez Way
- " Barney mach r 2508 28th
- " Jas shoemkr 2009 11th h 2508 28th
- " John driver r 2508 28th

**MARTINELLI NICK** General Contractor and Builder 1230 E Tel M 2232 W (See side lines)

- " Salvador lab r 4535 B
- " Salvatore lab h 1707 35th
- " Saml driver r 2508 28th
- Martinez Alfredo lab r 618 Q
- " Alverto lab r 1230 D
- " Danl lab h 2115 14th
- " Encarnacion lab r 2104 6th
- " Jos lab r 514½ 7th
- " Juan lab r 230 11th
- " Juan lab r rear 620 G
- " Mrs Julia h 1506 2d
- " Julio lab h 1621 2d
- " Lorenzo clk r 1730 D
- " Louis lab h 718 D
- " Louis lab h rear 514½ 7th
- " Mrs Mary h rear 620 G
- " Mrs Mary h 2100 6th
- " Pedro lab r 618 Q
- " Peter lab h 222 P
- " Ponposo lab r 505½ O
- " Saml lab h 1230 D
- " Severo lab r 1506 2d
- " Tony lab h 305 14th
- " Torivio lab h rear 617 P
- " Valentine butcher Swanston's
- " Valentine lab h 505½ O
- " Vincent lab h rear 205 N
- Martini Giuseppe lab h 1320 X
- Martinis Jos grocer 818 O h 820 O
- Martinovich Michl lab r 1616 6th

**LARKIN PRINTING COMPANY**  
COMMERCIAL, BRIEFS, PUBLISHING, POSTERS  
2211 K ST. PHONE 324  
(Rear) P. O. Bx. 252

# COMMERCIAL GARAGE

**NIELSEN BROS.**  
PROPRIETORS

9 L St. STORAGE - OILS - ACCESSORIES Open Day and Night. Phone M 1099

264



Everything  
for the  
Office

# WAHL STATIONERY CO.

THE SAFE-CABINET "THE WORLD'S SAFEST SAFE"  
Shaw-Walker Filing Equipment, Stationery and Office Supplies 923 K. TEL. 373

Marturano John lab r 1010 F  
Marty Albt carp h 2573 26th  
" Mrs Albertine h 2721 Riverside  
Boul  
" Mrs Ann B h 2544 Franklin Boul  
" Antone J clk C D Holdener h 1316  
24th  
" Frank lab h 430 6th Brodk  
" Fred C mach r 428 6th Brodk  
" Mrs Hedwig r 2544 Franklin Boul  
" Jos foremn SPCo h 426 6th Brodk  
" Mrs Josephine h 428 6th Brodk  
" Melchoir lab h rear 426 6th Brodk  
Martyr Carleton R clk Purnell Staty  
Co h 2320 22d  
Martz Mrs Charlotte K h 1405 F  
**MARU-SAN CO (K Iseri) Florist and  
Photo Supplies 1221 4th Tel  
M 4377 W**  
Marulo Gaetano painter r 506 S  
" Giuseppe rigger SPCo h 506 S  
" Tony lab h 4127 4th av  
Marvel Fifteen Benj Cahn mgr ladies'  
furngs 420 K  
Marvelli John barber 1603 28th h  
2307½ P  
Marvin Mrs Adelia h 2701 33d  
" Anna J stngr r 1205 P  
" Fred H lab h 2755 37th  
" Geo R clk P O h 3027 Montgomery  
Way  
" Henry E music tchr h 1219 24th  
" Lawrence lab r 2755 37th  
" Lawrence W clk r 1205 P  
Marx see also Marks  
Marx Mrs Clara r 3116 T  
" Ellas pres Ellas Marx Music Co h  
3028 G  
**MARX ELLAS MUSIC CO INC Ellas  
Marx Pres Mrs M E Marx Treas  
Pianos Talking Machines Etc 1227-  
29-31 J**  
" Frank J (Marx & Marx) h 720 27th  
" Harriet stngr r 1022 15th  
" John A (Marx & Marx) h 1425½ K  
" Jos musical mdse 1104 J h 3040  
33d  
" Mrs Kate h 1022 15th  
" Mrs Margaret E treas Ellas Marx  
Music Co h 3028 G  
**MARX RAYMONDE J (Park Sheet  
Metal Works) h 3438 4th av  
& Marx (J A and F J) sewing mach  
1233 J**  
Marzbedoon Harry lab r 2705 O  
Marzen Mrs Catherine h 2100 F  
Marzlin Chas E asst mgr Owl Drug  
Co h 6 Mobile Apts  
Masdeo Carmino lab h 3973 12th av  
" Chas lab r 1625 6th  
" Constantino lab h 1625 6th  
" Fred lab r 1625 6th

Continued—

" Georgino lab r 1625 6th  
" Jos mkr Sac Wire Mattress Co  
Mase Earl lab r 1622 18th  
" Geo mech H A Morris  
" John J carp h 1622 18th  
Mashikiya Hotel 1221 3d  
Masi Andrew boiler mkr SPCo h 321  
15th  
" Antonio boiler mkr SPCo h 3015 C  
" Geo jan h rear 1021 D  
" Jos clk r 3015 C  
Maskey Mrs Viola L h 2833 30th  
Mason A R lab r 2743 2d av  
**MASON MRS CAROLINE (Mason's  
Laundry) h 1931 21st**  
" Chas C cook h 1507 16th  
" Clifford F elec h 2530 N  
" Cyrus L buyer T-DCo h 1731 P  
" Danl h 701 21st  
" Mrs Edna clk r 3225 Donner Way  
" Edw S bldg contr h 3258 6th av  
" Ernest L blksmith h rear 3011  
Franklin Boul  
" Mrs Eva frt Bon Marche r 1122 N  
" Fred chauff r 425 13th  
" Geo M lab h rear 919 F  
" Hillard M lab h 529 N  
" Isaac C jan r 2630 I  
" Jas H supt NCMPA h 2830 F  
" John h 928 H  
**MASON'S LAUNDRY (Mrs Caroline  
Mason) 2030 O (See bottom lines)**  
Mason Russell C carrier P O r 3258  
6th av  
" Saml M clk SPCo h rear 921 F  
" Wallace A civ eng h 1625 38th  
" Wm A hosemn Eng Co 7 h 3034  
6th av  
Masonic Cemetery P L Olson supt  
Riverside Boul nr Y  
" Home 3308 C  
" Temple J cor 12th  
**MASONS HABERDASHERY (H E  
Dorman) Men's Furnishings 622 K**  
Massa Frank A lab h 1515 U  
" Jas mach r 1911 G  
" John candymkr r 1515 U  
" Josephine clk r 1515 U  
" Lawrence chauff r 1515 U  
" Minnie choc dipper r 1515 U  
**MASSACHUSETTS MUTUAL LIFE  
LIFE INS CO J V Hines Dist Mgr  
602 Peoples Bank Bldg**  
Massagli Albt baker 1121 3d  
Masseno Jos lab h 1617 5th  
Massey Dewey lab r 1410 16th  
" Mrs Emma A h 25 Merrium Apts  
" Emma P credit mgr Nonpareil r 25  
Merrium Apts  
" Gilbert G clk r 908½ K  
" Wm G carmn PG&ECO

**McGILLIVRAY CONSTRUCTION CO.**  
**GENERAL CONTRACTORS**  
FOLSOM BOUL. NEAR 65TH  
P. O. BOX 927

**DR. ELLIS PETERSON VETERINARIAN**  
HARVARD UNIVERSITY 1897

Phones: Office M 40, Res. M 6839

Office 2025 K St.

Res. 2414

265



# BOWMAN HARDWARE & IMPLT. CO. 721 JAY ST.

Paints and Oils, Sporting Goods, Dairy Supplies, Pumps, Plows  
**BUILDERS' HARDWARE, HOUSEHOLD GOODS, HARNESS, WAGONS**

**Lumbard  
& Dolge**

**DEFINITE  
PUBLIC  
ACCOUNTANTS**

**INCOME TAX  
COUNSELORS  
AUDITORS  
SYSTEMATIZERS**  
 517 Capital  
 National Bank  
 Bldg.

Massias Inocenzio lab h 1221 C  
 " Jesus lab r 1221 C  
 Massie Clara clk r 2027 K  
 " Danl lab r 821½ 8th  
 " Geo L asst mgr Cal State Rice  
 Milling Co r 1026 K  
 " Tuley E miner h 2027 K  
 Massoni Domico h 1704 3d  
 Mast Guy F linemn h 2648 2d av  
 " Melvin W driver Am Ry Exp  
 Masten Ferdinand D lab r 2623 Q  
 Master Builders Assn L S Patterson  
 sec 1015½ 10th  
 " Florence h No Sac  
 " Plumbers Assn W W Mott sec 910  
 9th  
 Masters Mrs Ann h 3430 43d  
 " Mrs Belle dressmkr r 1412 N  
 " J Robt cond SPCo h 4430 H  
 " Lloyd plmbr r 3439 2d av  
 Masterson Adeline tchr r 2115 H  
 Mastin Albt E stoves 1817 K h 1819 K  
 " Mrs Emma h 1016 19th  
 " Mrs Katherine h 815 27th  
 Mata Jesse lab h 1431 9th  
 " Louis lab r 623 M  
 " Mrs Marie h 623 M  
 " Ramon lab r 623 M  
 Matcovich John h 1425½ G  
**MATCOVICH NICHOLAS N S Mgr**  
 St Nicholas Pool & Billiard Parlor  
 St George Hotel and Free Labor  
 Bureau h 1007½ 4th Tel M 4517 W  
**MATER MISERICORDIAE HOME**  
 (For the Aged) (Sisters of Mercy)  
 1721 22d  
**MATER MISERICORDIAE HOSPI-  
 TAL AND TRAINING SCHOOL  
 FOR NURSES** Conducted by Sis-  
 ters of Mercy Sister Mary Carmel  
 in Chg 23d cor R (See opp)  
 Mathe Mrs Theresa hskpr 2006 24th  
 Mathena Geo W lab r 313 2d Brodk  
 " Mrs Lottie h 313 2d Brodk  
 " Mrs Martha r 2608 Q  
 Mathenson J E-h No Sac  
 Mather Lester I salsn r 3515 5th av  
 Mathes Grant L lab h 2408 G  
 Matheson Jas E plmbr A W Sweet h  
 3203 Y  
 Mathews Chas J pres Mathews Const  
 Co h 3200 H  
 " Construction Co C J Mathews pres  
 1013 Forum bldg  
 " Herschel B ry supt PG&ECO h 2320  
 27th  
 " Mrs Ida h 2115 H  
 " Manuel lab r 521 Q  
 " Olive I tchr City Schs r 2320 27th  
 " Una L tchr City Schs r 2115 H  
 " Walter J carp h 3006 Y

Mathewson Clinton C wire chf  
 PT&TCO h 502 21st  
 " Donald clk PT&TCO h 1102a O  
 " Lawrence E driver Elec Trans Co  
 Mathis Jas carp h 2014 19th  
 Matisevich Saml mach SPCo h 1808  
 42d  
 Matkovich Mike carp r 830 Q  
 Matlock Robt C bkpr r 819 L  
 Matranga Antone (Matranga & Pro-  
 cida) r 1310 E  
 " Coloro lab r 1330 C  
 " C Vincent lab r 317 10th  
 " Domenico lab r 1330 C  
 " Frank tamalemkr h 1209 G  
 " Giachino grocer 1730 F  
 " Giacomo h 511 8th  
 " John barber r 511 8th  
 " John carp r 317 10th  
 " Jos lab r 315 10th  
 " Laura clk r 317 10th  
 " Philomena clk r 414 8th  
 " Mrs Rosie h 317 10th  
 " Saml tamales 2833 35th h 3708  
 1st av  
 " Victor lab h 414 8th  
 " Vincent lab h rear 922 D  
 " Vincent lab r 414 8th  
 " Vincent V boiler mkr SPCo h 2660  
 22d  
 " Vito lab h 1330 C  
 " Mrs Vittorio r 1410 C  
 " & Procida (A Matranga G Procida)  
 barbers 1607 J  
 Matson Chas E mach SPCo h 3636  
 7th av  
 " Mads W carp h 1420 12th  
 " Mrs Sadie (Lucerne Apts) h 1010  
 11th  
 Matsuno M dentist 1205 4th  
 Matt Awald lab r 5022 K  
 " Fred lab h 5022 K  
 " Milita clk r 5022 K  
 Matte Stanley A h No Sac  
**MATTEOLI ANGELO Clothing and  
 Tailor 525 K h 2719 P**  
 Matteoli Arthur tailor h 1609 2d  
 Matter Geo A baker h 1424 F  
 Matteson Dewitt r 2500 I  
 " Edw F h 1234 Dolores Way  
 " Edw R clk r 1234 Dolores Way  
 Matteucci Peter restaurant 212 K h  
 1900½ 3d  
 Matthew Francis H acct Brooke  
 Realty Co h 1908 16th  
 Matthews Arthur J statistician  
 WL&Co r 2306 M  
 " Ellen buyer WL&Co r 2615 Stkn  
 Boul  
 " Gladys M clk KG&Co h 11 Pender-  
 gast Apts

**MRS. FRED MASON, Prop.**

**BEST WORK IN CITY**

**21ST AND O STREETS**

**TELEPHONE MAIN 211**



210



# Mater Misericordiae Hospital

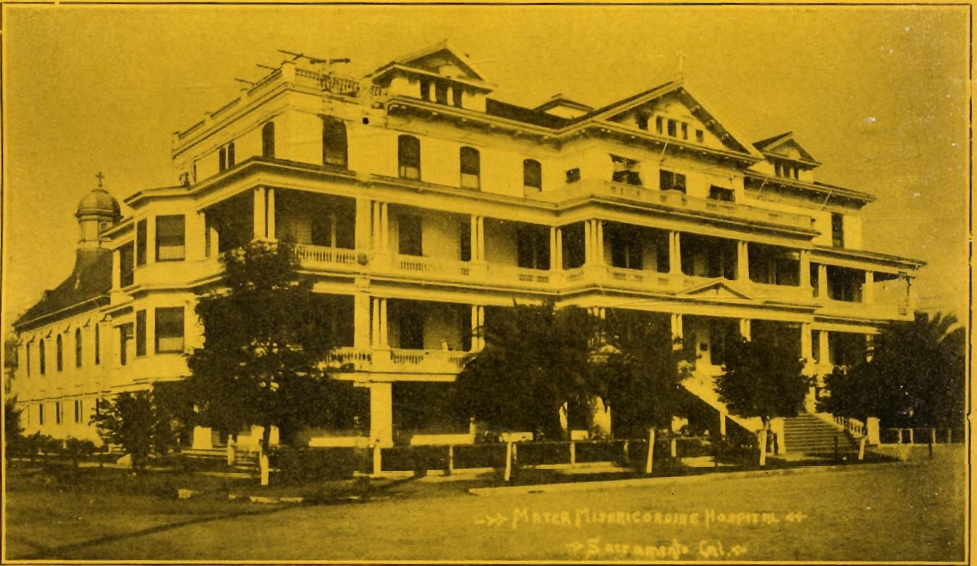

CONDUCTED BY THE

## Sisters of Mercy



APPLY TO

## Sisters of Mercy

Twenty-third, Q and R Sts.

Sacramento, Calif.

Phones: Main 51, 53

(OVER)



# Mater Misericordiae Hospital

1895 ————— ✠ ————— 1924

CONDUCTED BY THE

## Sisters of Mercy

23d, Q AND R STS.

SACRAMENTO

Most popular Hospital in the State. Attended by the ablest physicians and surgeons. Graduate and pupil nurses, strictly trained by the Sisters to bestow careful, tender nursing.

One of the finest and best equipped surgeries in the State, containing three operating rooms, with all the latest appliances. A thoroughly up-to-date X-Ray laboratory.

For further information apply to

SISTERS OF MERCY.

---

Main Business Office Telephone, Main 51

Patients' Telephone, Main 53

Trades People's Telephone, Main 52

---

FOLLOWING IS THE STAFF OF THE TRAINING SCHOOL:

LECTURERS:

DR. F. POPE

DR. W. R. BRIGGS

DR. B. THOMAS

DR. B. F. HOWARD

DR. F. B. REARDAN

DR. W. A. BEATTIE

DR. C. E. VON GELDERN



REAL ESTATE  
INSURANCE  
RENTALS

# ELLIOTT & HUSTON

1010 EIGHTH STREET PHONE M 230

MONEY  
LOANED  
Legal Papers  
EXECUTED

Continued—

" John sawyer Carlaw Bros h 2615  
Stkn Boul  
" John B eng h 2306 M  
" Mrs Mabel capt in chg Volunteers  
of Am h 1015 24th  
" Stanley lab r 4409 5th av  
Matthias Adolph J (Peoples Garage)  
h 2936 35th  
" Edw W motormn SNRy h 2002 D  
" Harold R (Peoples Garage) h 2946  
35th

**MATTHIAS LOUIS W Electrotyper**  
919 6th h 2929 X

Mattimoe Geo C bus agt Laborers  
Union h 1849 50th  
" John J driver h 2117 9th  
Mattingly Wm E carp h 2215 3d  
Mattis Frank J lab h 2930 N  
Mattison Albt mech h 528 15th  
" Leroy E clk Bowman Hdw & Implt  
Co h 2507 L

Mattos Edw J grocer 2030 3d  
" Frank soft drinks 1328 J h 1613 H  
" Mrs Lydia r 2415 K  
" Manuel lab h 2026 3d  
" Manuel lab h 304 U

Mattox Earl R salsn r 3934 3d av  
" Mrs Mary r 1409 42d  
" Wm H salsn r YMCA  
Mattson Alfd S phys 9 IOOF Temple  
h 616 21st

" Elizabeth stngr r 1823 11th  
" Frank J lab h 1823 11th  
" Gentry O lab r 1823 11th  
" Irving B draftsmn City Eng h 511  
28th

" Jas carp r 2817 K  
" Melbert A mach SPCo h 2817 K  
" Mrs Olive r 2817 K  
Matulich John car bldr SPCo h 1233 Q  
Matulla Asmat S billiards 317 L  
Matushak Louis R cashr Bee h Rio  
Linda

Matuskiwiz Max sec Sac Typothetae  
h 3435 4th av  
Mau Austin C clk Black's  
Maughmer Carl asst eng SPCo h 3120  
Serra Way

Mauldin Mrs Eva G h 1612 I  
" Wm H barber h 522½ L  
Maule Frank L salsn Wright & Kim-  
brough h 1831 T

Maunder Alfd J lab h 815 22d  
" Jas R carpetlyr r 1421 9th  
Mauner David lab h 625 M  
Maurer Emanuel (Maurer & McDon-  
ald) h 3636 Bret Harte Ct

" Frank X agt Otis Elev Co h 41J  
12th  
" & McDonald (Emanuel Maurer A V  
McDonald) auto reprs rear 1620 O

Mauro Jos lab h 1516 11th  
" Louis cbtmkr r 809 N  
Maushardt Benj cafeteria 507 J h  
1411 25th

Mautner Blanche clk r 4819 V  
" Jacob nurserymn h 4819 V  
" Lalia milliner r 4819 V  
Mauzey Allan B salsn Western Meat  
Co h 1015 O

Maxfield Bion W baggagemn WPRy  
r 1706 K  
" Carl metermn PG&ECo r 2418 P  
" Chas R carmn PG&ECo h 2904 K  
" Frank G carmn PG&ECo h 2905 T

" Irving L lab r 2418 P  
Maxwell Amos H driver r G Johnson  
Apts  
" Mrs Dora r 2965 Santa Cruz Way

" Elbert M clk SPCo h 4824 U  
" Mrs Fern T reporter Star h 911 G  
" Herbt O bkpr r G Johnson Apts  
" H C mach State Printer  
" Irene nurse r 2965 Santa Cruz Way

" Jessie B clk State Civ Service  
Comm r 1629 M  
" John r 1019 E  
" John A lab h 1019 E  
" Leland H clk r 3139 5th av

" Lola M stngr r G Johnson Apts  
" Mrs Madeline E h G Johnson Apts  
" Mrs Mary E r 1108 P  
" Ruth E clk State Dept Agrl  
May Albt E emp agt 1026 Forum bldg  
r 2327 F

**MAY ALBT S Asst Cashr Nat Bank**  
of D O Mills & Co h 1001 44th  
" Audrey stngr Legislative Council  
Bureau r 2831 P

" Bernard G waiter h 2004 M  
" Edw A stereotypy Sac Union h  
613 P  
" Eldridge J agt Met Life h 1108 H  
" Ernest blksmth r 215 K  
" Ethel E stngr r 2831 P

" Forrest J buyer Hale's h 2 Wil-  
laine Apts  
" Francis J buyer Hale's h 2012 C  
" Henry C blksmth SPCo h 3062 37th  
" Henry G h 1717 H

" Ira C eng Water Dept h 1917 24th  
" John T lab h 2817 V  
" Michl A foremn SPCo h 418 10th  
" Nell tel opr City Hah  
" Saml E lab h 3217 Montgomery  
Way

" Thos C firemn SPCo r 3062 37th  
" Thornton K draftsmn Cal Highway  
Comm r 1917 24th  
" Wm T farmer h 3800 36th

Mayberry Alice tel opr h 1020 F  
" Chas lab r 800 W

Contractor  
and

**B  
C  
-  
J  
D  
E  
R**

**MARTINELLI**  
**NICK**

**1230 E St.**  
**TEL. 2232 W**

FUNERAL PARLORS  
720 H ST.  
PHONE MAIN 32

# W. F. GORMLEY

FUNERAL DIRECTOR

COMPLETE  
AUTOMOBILE  
EQUIPMENT  
SACRAMENTO.



# THE BANKS OF SPECIAL SERVICE—UNDER CALIFORNIA NATIONAL BANK

4th and J St. Tel. M 915.

4% Interest On

**PHIL  
MOTT  
PLUMBER  
GZ-B-M-C-P  
AND**

**HEATING  
TEL. M 1636  
1616  
24TH ST.**

**MAYBERRY—**

" Edw D baker h 3210 San Jose Way  
" Geo W hosemn Chem Co 4 h 2833 30th  
" Geo W lab h 800 W  
" Jos lab h 822 T  
" Stanley A h 523 15th  
" Sydney V clk S Oil Co h 1314 9th  
Mayden John R pres Sutter Candy Co h 1300 41st  
Maydestone Apts (G W Murray) 1005 15th  
Mayer Alfd h 613 N  
" Bernadette clk r 613 N  
" Mrs Catherine r 1818 P  
" Edgar salsn h 3781 7th av  
Mayes Chas mach R D McFarland  
" Jas mech Jacobs Motor Co  
Mayfield Carlton J Indwkr r 1626 22d  
" Guy I (Mayfield & Ohrt) r 1414 7th  
" Jas A clk Perkins & Co h 1531 N  
" Mrs May h 1626 22d  
" Minnie tel opr r 626 K  
" Oscar A lab h 2720 26th  
" & Ohrt (G I Mayfield O G Ohrt) shoes 407 K  
Mayham Ella clk r 1207 L  
Mayhood Ray H h 2618 J  
Maylone Geo W driver h 3067 6th av  
Maynard Thos salsn r YMCA  
" Wm h 2110 M  
Mayo Earl E div eng SPCo h 1944 Sloat Way  
" Edgar J (Mayo Paint Co) r 2318 J  
" Jos E (Mayo Paint Co) h 2318 J  
**MAYO PAINT CO (J E and E J Mayo) Paint Mfrs 2318 J Tel M 2278 W**  
Mayrand Jos H salsn Foster & Kleiser h 2915 Q  
Mazello Aug driver h 1021 G  
Mazuleni John r 511 P  
" Nick (Lafayette Grill) r 511 P  
Mazurkiewicz Alec lab r 813 7th  
Mazza Gaston F clk r 1016 P  
" Marguerita clk r 1016 P  
" Mrs Marian A h 1016 P  
Mazzini Mrs Mary r 917 P  
Mazzio Sal P boiler mkr SPCo h 4025 5th av  
Mazzoni Silvio r 1711 14th  
Mazzuchi Jos B (Mazzuchi & Biscara) h 1721 U  
" & Biscara (J B Mazzuchi E Biscara) grocers 1110 3d  
Meacham Byron C bkpr r 530 M  
Mead Mary J h 715b 19th  
" Winfield clk r 2423 H  
Meade Dolores clk r 1905 H  
Meader Geo F optometrist r 231 22d

**Meadows A h No Sac**

" Clarence W foremn S P Forrest Jr h 1727d 26th  
" Lawrence firemn SPCo r 1025 G  
" Robt mech r 821 8th  
" Mrs Velma clk r 1127 W  
Meads Helen nurse r 920 H  
" Mrs Pauline nurse h 602 17th  
Meagher Danl C clk r 1810 21st  
" Mrs Mary h 1810 21st  
" Richd D yardmn SPCo h 430d 10th  
" Thos F carp h 3709 3d av  
Mealand Chas phys 201 Ochsner bldg h 1217 24th  
Measom Roy carp h 1525 L  
Measure Mrs Eda L h 1330 T  
" Henry H clk r 1330 T  
" Howard B lab r 1330 T  
" Theo L hosemn Eng Co 7 r 1330 T  
" Timothy W carrier P O h 1615½ 8th  
" Walter C plmbr h 3535 1st av  
Mebius & Drescher Co P C Drescher pres H B Drescher sec whol grocers Front cor K  
Mecca Cafe (C C Hodgson J J Worthington) 119 K  
Mechler Mrs Mary h 2609½ D  
" Robt R cbtmkr r 2609½ D  
" Ruth R clk r 2609½ D  
Meck Geo H civ eng h 2127 L  
" Geo H lab h 2317 26th  
Meckfessel Frank h 2631 M  
" Geo C h 624 22d  
Mecum Earl H sec Mecum Flynn & Hunter Co h 1515 27th  
" Flynn & Hunter Co J K Flynn pres E H Mecum sec autos 1416 K  
" Frank H dentist r 1515 27th  
" Maurice M clk r 1515 27th  
Meda Eugene (La Colomba Ravioli and Tagliarini Fcty) h 941 33d  
" Peter (La Colomba Ravioli and Tagliarini Fcty) h 925 33d  
Medau Mrs Allie M h 1715 P  
Medeiros Jos lab h 1816 5th  
" Manuel J lab r 1816 5th  
Meder Clarence H lab r 2421 32d  
" John R furrier 2332 33d  
" Lloyd N clk r 3231 32d  
" Melvin C lab r 3231 32d  
" Robt F lab h 3231 32d  
" Robt J driver r 3231 32d  
" Roy G lab r 3231 32d  
" Wilber M carp r 2421 32d  
Medford John L lab h 415 15th  
Medich Rade lab r 403 T  
Medlin Alfd R watchmkr Wiesen & Monk h 1501 K  
" Mrs Claire cashr R C Anderson r 2212 18th

## GOODRICH & BALLARD

AUTHORIZED SALES AND SERVICE

ONE MAIN 5600



REPAIRS AND OVERHAULING

FULL LINE FORD PARTS AND ACCESSORIES

COR. 7TH AND M STS.

268



# ONE ROOF AND UNDER ONE MANAGEMENT CALIFORNIA TRUST AND SAVINGS BANK

**Savings Accounts. 8th and J, NORTH SACRAMENTO and IONE, CALIF.**

Continued—

" P E h West Sac  
 " Walter G plmbr h West Sac  
 Medlyn Jos eng r 2001 P  
 Mee Harry L carp h 1920 13th  
 Meeder Jas M grocer 3098 32d  
 " Ruby E clk Gen Cigar Co h rear 3014 E  
 " Virgil clk r 3098 32d  
 Meehan Andrew J drafftsmn Cal Highway Comn h 2036 Larkin Way  
 " Barney clk M Marinis  
 " John J blksmith 909 12th h 517 11th  
 " June F teller Cap Nat Bk r 517 11th  
 " Raymond M firemn SPCo r 517 11th  
 " Thos J carmn PG&ECo h 2912 L  
 " Vernon T teller Cal Nat Bk r 517 11th  
 Meek Jason rodmn City Eng  
 Meeks Elsie B tchr High Sch r 2201 K  
 Meer John H sec Carmichael Co h 1210 40th  
 Mefford Carl painter r 1816 49th  
 " Mrs Hattie M h 1731 K  
 " John M driver r 3600 1st av  
 " John T painter Krebs & Co h 3600 1st av  
 " May tel opr r 1731 K  
 " Oscar R painter h 1156 48th  
 " Roy lab h 413½ 15th  
 " Mrs Sarah h 1816 49th  
 Megahan Bud solr r 419½ K  
 Megerle Arthur F clk r 716 19th  
 " Fred M lab h rear 2011 I  
 " Mrs Kittie R h 716 19th  
 " Mrs Mary C h 2814 H  
 Megowan Claude L City Meat Milk Food and Market Inspr h 2029 M  
 " Louis S h 1603 2d  
 " Mary E h 722 9th  
 Mehan Arthur clk Bloomberg Bros  
 Mehas Stephen cook r 532 M  
 Meherin Thos J painter h 3744 2d av  
 Mehlbach Mrs Adele h 1314 16th  
 Mehleit Edw steward r YMCA  
 Mehner Edw h 823 O  
 Mehra Mathoo R r 1107 5th  
 Mehren Gale J foremn Breuner's h 2136 Weller Way  
 Meier Fred W carp WPRy h No Sac  
 " Geo meats F cor 13th h 812 19th  
 " Henry F driver h 2728 33d  
 " Jesse W inspr SPCo r 3774 Bigler Way  
 " Mrs Luella clk r 4210 2d av  
 " Robt A salsn h 4880 T  
 Meiers Geo J blksmith WPRy h 3804 14th av  
 Meigs Royal P elec h 2121 27th  
 Meilike F G solr r 914 12th  
 Meinardi Hiho S carp h 1484 51st

Meinke Mrs Margaret r 1234a G  
 Meins Ernest F lab h rear 716 P  
 Meios Simon lab r 618 Q  
 Meisenzahl Philip contact rep U S Vet Bureau r 300 22d  
 Meiss Albt C mech h 4131 43d  
 " Arthur clk r 4760 J  
 " Aug F inspr City Assessor h 1412 K  
 " Benj R stockmn h 2211 P  
 " Chas F lab h 1522½ 24th  
 " Edw A eng SPCo  
 " Fountain J mach SPCo h 217 25th  
 " Fred H butcher Swanston's h 1514 20th  
 " Henry h 2115 O  
 " Henry D lab h 4760 J  
 " Howard mach r 4760 J  
 " John C lab r 1412 K  
 " Wm R lab h 940 33d  
 Meister Albt (Capital Dairy) r 323 16th  
 " Albt R chf eng Meister Co h 1204 39th  
**MEISTER A SONS CO THE** Glanville Hart Pres H E Myers V-Pres Auto Painters and Body Builders All Descriptions 16th and No B  
 " Bernard W h 2001 D  
 " Chas E farmer h 1146 39th  
 " Edw A h 1617 I  
 " Geo F salsn Meister Co h 822 H  
 " Geo J (Cap Dairy) h 2249 3d av  
 " Howard lab h 1330 Q  
 " Laura h 1705 I  
 " Margaret B tchr Hagginwood Sch r 1204 39th  
 " Pauline U h 323 16th  
 Melani Arnaldo teller Bk of Italy r 1226 Q  
 Melarkey Edw H tmstr h 2010 Yale  
 " Edw W inspr SPCo r 2010 Yale  
 " Kathryn B stngr r 2010 Yale  
 Melazzo Frank shoemkr 3405 2d av  
 Melby Clara F nurse r 4864 9th av  
 " Fred h rear 1217 W  
 " Oscar A salsn Remick Co h 193 Hillside  
 Melcher Edw J (Simpson & Melcher) h 4401 5th av  
 " Paul S clk r 4401 5th av  
 " Wm chainmn r 4401 5th av  
 Meldon Florence M bkpr r 2407 J  
 " Mildred A stngr r 2407 J  
 " O Francis lawyer 514 Cap Bk bldg h 2407 J  
**MELDRUM FLORIST (F B Moore)** 907 K  
 Melendres Jacob V firemn SPCo h 4434 12th av  
 Melford Robt foremn Rosenberg & Sons h 1215 V  
 Melichovich Tony lab r 512 O



Phone Cap. 1176 W

65TH AND R STS., SACRAMENTO, CALIF.  
 OUR LOCATION INSURES IMMEDIATE SERVICE

P. O. BOX 1247

**SACRAMENTO BOX & LUMBER CO.**  
 MFRS. OF FAR-FAMED SOFT PINE SHOOK

# Sacramento Abstract & Title Co.

OLDEST AND STRONGEST IN NORTHERN CALIFORNIA

701 I St

269



# REAL ESTATE

SELLING,  
RENTING,  
LEASING,  
BUILDING,  
LOANS,  
NOTARY PUBLIC



Phone Main 5140

# INSURANCE

FIRE, AUTO,  
MARINE, GLASS,  
BURGLARY,  
ACCIDENT, HEALTH,  
LIABILITY,  
COMPENSATION

**FRANK J. MURRAY**  
**MOTORCYCLE AND BICYCLE SUPPLIES, REPAIRING**  
**AGENCY**  
**Harley-Davidson**  
**TEL. M 1951 508 J ST.**

Melin John railroad contr h 5006 Folsom Boul  
 Meline Jas E lab r 1116a Q  
 Mellens Thos lab r 2600 O  
 Meller E Cecil h 1913 N  
 " Norman B clk h 1041 Santa Barbara Ct  
 Mellin Gilbert F civ eng h 3201 Serra Way  
 Mellinger Cyrus E telg opr r 1118 N  
 Mello Arthur boxmkr r 531 T  
 " Fay M teller SPCo r 1209 F  
 " John T car bldr SPCo h 1209 F  
 " Mrs Kate h 1223 Q  
 " Manuel A carp SPCo h 845 9th av  
 " Mrs Mary C h 721 H  
 " Melvin M clk r 845 9th av  
 Mellor Arthur tchr City Schs h 4461 G  
 " Arthur M clk r 4461 G  
 " Clarence E blksmith h 3708 7th av  
 " Ruby clk State Civ Service Comm r 4461 G  
 " Winnifred cashr Miller Auto Co r 4461 G  
 Mellos Jos jan h 4146 44th  
 Melloy Della clk r 717 N  
 Mellus Ernest P clk h 1216 5th  
 Melsch Rudolph J molder SPCo h 656 42d  
 Melton Cora clk MVD r 1500 24th  
 Melvey Mrs Anna h 4864 9th av  
 " Clara nurse r 4864 9th av  
 Melville Chris W mech Cal Highway Comm h 2705 O  
 " Clyde E driver h 3808 Bigler Way  
 Melvin Mrs Alice h 1514 T  
 " Carrol clk r 1514 T  
 " Honora A stngr r 1514 T  
 " Mary h 2618 H  
 " Mrs Nannie r 2618 H  
 " Thos E printer h 1714c Q  
 " & Sons (C R and C W Beard) blksmiths 4th cor S  
 Melvold Clarence T mech Jacobs Motor Co h 2951 1st av  
 " Gladys T stngr r 1833 39th  
 " Thos H watchmn h 1833 39th  
 " Violet C stngr r 1833 39th  
 Memed Joe waiter r 1416 P  
 Memmler Archibald clk r 4219 G  
 " Arthur H office mgr G C Sellon h 4219 G  
 " Eugene clk r 4219 G  
 " Gertrude tchr City Schs r 4219 G  
 Mena Salome lab r 904 T  
 Menanna Danl jan h 909 7th av  
 " Pasquale clk r 909 7th av  
 Menard John A mgr M & M Theatre h 625 P  
 Mendelson Wm dentist 608 Nicolaus bldg r 1324 19th

Mendenhall G M h 1024b N  
 " Halleck W metalwkr r 4130 Stkn Boul  
 " Jos H foremn L-FCo r 4130 Stkn Boul  
 " Mrs Lavina C h 4130 Stkn Boul  
 " Thos A mech Cal Highway Comm r 4130 Stkn Boul  
 Menderson Nathan fruit buyer r 1026 K  
 Mendes Henry machhd Cap Box Fcty h 1912 3d  
 " Jos L lab h 2821 L  
 " Rosalino lab r 714 M  
 " Wm clk S Oil Co h 2216 I  
 Mendis Jas A lab h 523 L  
 Mendonca Anton C cigars 201 I h 2309 3d  
 " Blas lab h 522 R  
 " John lab h 1708 4th  
 " John P lab h 2022 30th  
 " Tony lab r 2022 30th  
 " Louis P gasmkr PG&ECO h 2426 P  
 Mendonsa Frank P lab h 519 Q  
 " Manuel lab h 509 U  
 Mendoza Joaquin lab h 605 9th  
 Menge Wm N mech h 5 Mobile Apts  
 Menke Geo H farmer h 621 28th  
 " Mrs Isabella h 1338 42d  
 " John h 1615 S  
 " Jos W blksmith r 920 N  
 " Mrs Nellie h 1330 1/2 7th  
 " Wm h 4227 G  
 Menken Peter r 914 12th  
 " Peter H h 915 11th  
 Mente Jos B driver h West Sac  
 Menthe Fred clk h 2822 S  
 Mento Frank clk r 1716 S  
 " Geo E Indywkr h 1716 S  
 " John caretkr Southside Park r 1716 S  
 MENTO JOSEPH W Lawyer 614 Cap Bank Bldg h 1065 41st  
 " Mrs Louise r 1716 S  
 " Louis clk h 14 Wallis Apts  
 Menzer Geo candywkr r 727 1/2 K  
 Menzies Aileen L clk State Div Water Rights r 2216 L  
 " Harold A office mgr Jacobs Motor Co h 2216 L  
 " Raymond A metalwkr r 2216 L  
 " Ruth E bkpr r 2216 L  
 " Wm A r 1103 O  
 Meo Dominick lab h 3262 Montgomery Way  
 Meranda Chas farmer h 501 U  
 " Manuel S coremkr r 501 U  
 Meraz Jesus h 1115 I  
 Mercer Jos lab r 1417 8th  
 " Wesley clk h 3032 5th av

# HARRY A. NAUMAN & SON

Harry A. Nauman, Sr.  
Harry A. Nauman, Jr.  
PERSONAL SERVICE

GENERAL DIRECTORS AND EMBALMERS 1811 G St. P. O. BOX 29 PHONES OFFICE MAIN 144 RES. MAIN 3130



# Sacramento Planing Mill & Furniture Co.

MILL WORK, GLASS, GLAZING, COUNTERS, WOOD TURNING, STAIR BUILDERS AND NOVELTY WOOD WORK TEL. M 94  
3d and V Sts.

MERCHANTS NATIONAL BANK J  
H Stephens Pres Norman De Vaux  
(Oakland) V-Pres H H Robinson  
Cashr F L Bronner Asst Cashr 7th  
bet J and K (See p 3)  
" Special Delivery & Transfer Co  
E W Messner mgr 1631 18th  
" & Mrs Traffic Assn G J Bradley  
mgr 401 Cal Fruit bldg  
Meredith Azariah (Meredith Fish Co)  
h 811½ 26th  
" Craddoc (Meredith Fish Co) h  
1018 G  
" Fish Co (A, C and W H) 100 I  
" Howard r 2625 E  
MREDITH JAMES D Lawyer 700  
Cap Bank Bldg h 1400 36th  
" Jas H clk h 2625 E  
" John W civ eng 716 Cap Bk bldg  
h 2119 F  
" Laura M tchr Co Schs r 2625 E  
" Lola bkpr r 1018 G  
" Noah h 1014 H  
" Obadiah clk Breuner's h 2819 37th  
" Walter r 2625 E  
" Wm H (Meredith Fish Co) h 2915 G  
Mering Chas S h 1216 24th  
" Sumner N lawyer White Miller  
Needham & Harber r 1216 24th  
Merithew Fred E barber 1929 J h 1115  
19th  
Merkley Alvinza A (Merkley & Kel-  
ler) h 2130 22d  
" Charlotte H clk r 2130 22d  
" Mrs Ella T h Sac River ¼ mi s Y  
" Ned (Flint & Merkley) r 2130 22d  
" Robt A farmer h 1010 Yale  
MORKLEY & KELLER (A A Merk-  
ley L B Keller) Real Est and Ins  
1008 8th  
Merlier Henry E machhd Cap Box  
Fcty h 1529a 3d  
Merlino Louis lab h 1908 42d  
Meroney John salsn Waters Crouch &  
Waters  
Merri Jos lab h 1300 P  
Merriam Genevieve cashr NCMPA r  
614 30th  
" Josephine stngr r 614 30th  
Merrick C E supvr Martha Washing-  
ton Stores  
Merrifield Albt driver r 2412 D  
" Jeanette clk r 508 8th  
" Richd garage 1017 24th h 2412 D  
" Wm H barber 324 K h 508 8th  
Merrill Mrs Clairbel clk ZPCo h 604½  
11th  
" Henrietta tchr City Schs r 2532  
28th  
" Robt driver h 3084 33d  
" Roy W clk Pac Fruit Exp  
Merriman Jack C acct r 324 J

Merritt Fredk B h 2601 San Fernan-  
do Way  
" Geo W carp h 3026 San Rafael Ct  
" Guy A hosemn Eng Co 4 h 1723  
26th  
" Harriet clk r 17 Maydestone Apts  
" John J concrete pipe mfr 1108 J  
h 17 Maydestone Apts  
" Jos M miner r 5049 10th av  
" L H painter Holt Bros  
Merrium Apts Jos Butler mgr 1017  
14th  
Morrow Geo D painter r 941 Santa  
Ynez Way  
" Wm H lab h 1812 D  
Merry Chas H bkpr r 2766 Donner  
Way  
Mersereau Albt U clk r 4003 Berk-  
shire.  
" Chas J mech Cutter Mill Co h 4003  
Berkshire  
" Verna actress r 4003 Berkshire  
Mertens Henry bottler Buff Brew Co  
h 2781 19th  
Merwin Frank R elec WL&Co h 2332  
Castro Way  
" Hugh H carp h 1708 M  
Merz Harold A brkmm SPCo r 2727 K  
" Wm C carrier P O h 3121 1st av  
Mesa Jesus lab h 511 O  
Meseth Chas shingler h 3425 35th  
Mesquita Manuel lab h rear 218 T  
Mess Chas T div supt GWPCo. h 320  
28th  
Messam Milton lab h 516 O  
Messina John J whsmn h 847 50th  
Messinger L S salsn No Sac Chev-  
rolet Co  
Messner Edw G Jr h 1815 Q  
" Ernest W mgr Mechts Spec Delivery  
& Transfer Co h 1631 18th  
" Franklin E lab r 1025 G  
" Mrs Ida C solr r 2972 La Solidar  
Way  
" John J livery 1319 18th h 1811 N  
" Mrs Katherine A h 1821 Q  
" K Walter dentist F J Bethel h  
2116 30th  
" Robt E clk r 1815 Q  
" Roy L elec eng r 1418 H  
Mesusan Frank L mech S Oil Co h  
3324 1st av  
Metcalf Chas C driver Superior  
Lbr Co  
" Mrs Clara clk r 1600½ J  
" Curtis E salsn Trainor-Desmond Co  
h 1324 42d  
" Fred H dentist h El Camino nr 6th  
No Sac  
" Harry S ironwkr h 1617 7th  
Methven Mrs Elizabeth A h 2818 I  
" Jean L tchr City Schs r 2818 I

CAPITAL  
M  
A  
C  
H  
I  
N  
E  
N  
E  
Z  
E  
WORKS

Crankshaft  
and Cylinder  
Grinding  
WELDING  
TEL.  
M 1682  
526 12th St.

## PALACE LAUNDRY Good Work Quick Service

A. O. JOHNSON the Practical Laundryman Phone 13 1300 R STREET



# MCCARTHY & MCGEE F & M Bank Bldg.

## INSURANCE SPECIALISTS MAIN 527

### All Lines of Insurance Written



**MORRIS  
S.  
DAGGETT**  
Undertaker

-Personal  
Attention

-Reasonable  
Prices

-My Own  
Modern and  
Complete  
Equipment

—  
506  
"O" Street

PHONE  
MAIN 2176

—  
"The House  
of Courtesy"

Metropolitan The (J L Rodriguez) fur  
rms 427½ K

"Life Ins Co H G Pink mgr 206  
Nicolaus bldg

"Stores E L Aldrich mgr notions  
510 K

Metsker Maud E psychologist h 1516  
15th

Mette Mrs Rose h 1027 I

"Stanley A plmbr r 1027 I

Metteer Chas F (George Hinsdale &  
Metteer) h 1613 Q

"Leroy G elec r 1830 13th

"Mrs Minnie M r 3756 6th av

Mettler Chas clk r 1200 I

Metz Mrs Florence clk Purnell Staty  
Co h 709½ 11th

"Geo baker 2300 P h 2302 P

"Jennie clk r 2302 P

"Velda clk r 1116 E

Metzer John lab r 711 H

Metzger Ernest F driver h 1714 25th

"John A h 816b 9th

Meyer see also Maier Mier and Myer  
Meyer Albt h 2213 W

"Albt R clk r 4208 4th av

"Mrs Amanda h 808 23d

"A Margaret clk r 2710 U

"Carl r 3169 U

"Chas H baker h 3169 U

"Christian W finisher SPCo h 3118 O

"Edw C millmn r 1214 H

"Rev Emil (First English Evangeli-  
cal Lutheran Ch) h 1020 16th

"E F baker r Hotel Clunie

"Frank (Hotel Clunie)

"Frank carp h 2710 U

"Geo A cond CCTCo h 4433 San  
Benito

"Geo A engraver h 1120b G

"Henry B (Nobby Tailors) h Calva-  
dos nr 6th No Sac

"Jacob h 1022½ J

"Johann G clk P O h 1414 26th

"John G lab r 1010 Dolores Way

"John N dist mgr Assoc Terminals  
Co h 1010 Dolores Way

"Jos A boilermkr SPCo h 2791 42d

"Lorraine B clk r 808 23d

"Louis lab r 727 L

"Louis A foremn Breuner's h 1421  
11th

"Madelyn stngr r 2917 G

"Martin H foremn B&B SPCo h  
3243 J

"Myra D soc editor Sac Union r  
1120 G

"Nick brkmn SPCo r 1108 5th

"Paul E dentist 16 I O O F Temple h  
3938 J

"Wm jan h 3049 4th av

MEYER WM A Optician 903 K h  
2618 L

"Wm C r 3118 O

Meyerheine Adolph O lab r 2318 O

Meyers Apts (Mrs Emma Meyers)  
2980 34th

"Chas H acct r 1214 O

"Curtis lab r 1408 O

"Mrs Emma (Meyers Apts) h 2980  
34th

"Ethel stngr Devlin & Devlin h  
1528b F

"Geo lab r 1615 O

"Geo W driver r 3315 W

"Helen smstrs r 1415 20th

"Henry r 1305½ Q

"Irma smstrs r 1415 20th

"Mrs Lucy h 4249 H

"Madeline waiter r 1408 O

"Mrs Margaret r 1330½ 7th

"Mrs Nellie h 1415 20th

"Mrs Sadie h 18 Cap Av Apts

"Thos J agt Met Life

"Walter E uphlstr 3301 5th av h  
2980 34th

"Wm uphlstr Cap Furn Mfg Co

Mezger Emil J farmer h 1611 22d

Mezzanares Bros (Stephen and Saml)  
notions 1911 O shoemkrs 1013 10th

"Frank lab r 1722 9th

"Jos shoemkr r 1911½ O

"Louis trmr Bowman's Shop r  
1911½ O

"Saml (Mezzanares Bros) r 1911½ O

"Stephen (Mezzanares Bros) h  
1911½ O

"Thos shoemkr 1913 O h 1823 N

"Thos shoemkr 1114 10th h 1722 9th

Michael Conrad A lab h 718 E

Michaels Vito barber r 3241 Y

Michel Albt J teller Bk of Italy h  
1416 O

"Emilio lab h 1907½ 4th

"Frank E r 1416 O

"Frank E Jr (Nathan & Michel) h  
1517 15th

Micheletti Basilio lab h 4945 U

Micheletti Narciso h 2826 N

"Nirciso h 1627 35th

Micheli Abdenaco h 2518 U

"Achille soft drinks 1118 J h 1525  
12th

"Giovanni farmer h 4920 K

"Julius lab r 2015 12th

"Lena stngr r 2518 U

"Louis lab r 3017 6th av

"Paul foremn PG&ECo h 3017 6th av

Michellini Peter lab r 1717 23d

Michello Mrs Anna h 1528½ D

"Domonick J clk r 1202 18th

**ICE** PHONE MAIN **1000** SUCCESSORS TO **KANE & TRAINOR**  
**ICE COMPANY**

272 **FICES 9th and C Sts. PLANT 8th and D Sts. Sacramento**



# NA TOMAS ROCK

THE NATOMAS COMPANY OF CALIFORNIA  
FORUM BLDG. TEL. MAIN 4500

Continued—

“ Frances cashr Liberty Theatre r 1528½ D  
“ Philip pugilist r 1528½ D  
Michels Fred elec r 1905 H  
Michelson Lawrence tuner Sherman C&Co h 716 N  
Michetti Giacomo lab h 4600 J  
Michielsen Emil uphlstr r 924 8th  
Mick Mrs Mary A r 595 Central av  
Mickel Arthur F clk h 2008 Larkin Way  
Mickle Mrs Clara h 1116 I  
Micoletti Arturo lab h 801 52d  
Micov Adolph soft drinks 130 K h 11 Jean Apts  
Middleberry Henry h 2210 T  
Middlekauff Chas carp h 416 12th  
“ Dale T lab r 416 12th  
“ Jacob C carp h 416 12th  
Middlemass Jos h 4109 V  
Middlestead Mrs Lea dressmkr h 1529 11th  
Middleswartz Eugene firemn h 2901 N  
Middleton Don J clk r 1430 28th  
“ Ephraim B carmn PG&ECo h 1430 28th  
“ Geo C barber h 1421 18th  
“ Geo E dept mgr U S Rubber Co h 1511 26th  
“ Mrs Ida V h 1311½ F  
“ John washer Cap Garage  
“ Katherine E clk r 2312 H  
“ Mayo E boat bldr M St Bridge Brodk h 414 21st  
Midkiff Chas W lab r 608 G  
MIER CHAS W City Assessor-Collector h 1315 16th  
“ Elwood F asst mgr Cap Furn Mfg Co h 820 18th  
“ Fred H cbtmkr r 2920 24th  
“ Herman pres Cap Furn Mfg Co h 2920 24th  
“ Wm J foremn Cap Furn Mfg Co h 5020 14th av  
Mieras Rev Edw E (Church of the Nazarene) h 2905 La Solidad Way  
Mikes Jas lab h 1623 3d  
Mikulich Mrs Lena h 1501 M  
Mikulich Marion lab h 2116½ 3d  
Mikulich Peter lab h 3824 35th  
Milani Antone steward Hotel Land  
Milano Jas grocer 1800 I  
Milasovich John lab h 404 O  
Milbrath David G pathologist State Dept Agrl h 1410 41st  
Miles Alfd clk H Miles Shoe Co h 2459 41st  
“ Chas road contr h 2509 L  
“ Eunice K clk r 1407a F  
“ Mrs Fannie F h 2464 Portola Way

Continued—

“ F Foster asst cashr Citizens Bank h 2464 Portola Way  
“ Hiram (H Miles Shoe Co) (Miles & Hanlon) h 2508 T  
MILES H SHOE CO (Hiram Miles) Men's and Boys' Shoes 603 K  
“ Mrs Josephine h 2 Libby Ct  
“ Lewis W baker r 1007½ 4th  
“ Mrs Mary r 1030 I  
“ Mrs Nellie A tchr High Sch r 2036 36th  
“ Mrs Orra B h 1407a F  
“ Robt R dispatcher SPCo h 7 El Nido Apts  
“ Ruth stngr State Bd Education r 2508 T  
MILES & HANLON (H Miles J J Hanlon) Men's Furnishings 605 K  
MILL RUSSEL W Pres Sac Planing Mill & Furn Co h 1518 Q  
“ Mrs Sarah M h 1121 O  
Millard Arthur D baker h 2105 30th  
“ Fred E cementwkr h 1415f 18th  
“ H Dumont h 1623 O  
“ Jas A lab h rear 1727 J  
Millas Geo foremn SPCo r 724 7th  
Millecam Arthur mach r 1221 8th  
Miller see also Moeller Mueller and Muller  
Miller Abraham lab h 812 11th  
“ Agnes L clk r 2331 11th  
“ Albt J elec r 2331 11th  
“ Alice buyer Hale's h 4 Parkview Apts  
“ Alice G asst State Liby r 2214 M  
“ Mrs Alice M asst T E Tilden h 1515 25th  
“ Anastasia director Am Red Cross h 1217c 25th  
“ Andrew S carp h 1605 X  
“ Anthony C yardmn SPCo h 1018 T  
“ Arthur D bldg contr h 601 10th  
“ Arthur E (White Miller Needham & Harber) h 725 21st  
“ Aug decorator h 1000 H  
MILLER AUTOMOBILE CO Royal Miller Pres F F Atkinson V-Pres L D Coffing Sec-Treas Dodge Brothers Motor Cars 1615 M  
MILLER MRS BARBARA (Miller & Skelton) h 1518 14th  
“ Belle dom r 2721 Y  
“ Benj E foremn SPCo h 1507 F  
“ Bert M elec h 607 18th  
“ Mrs Bessie h 721 9th  
“ Brownie R clk r 1808 U  
“ California tchr City Schs r 1218 17th  
“ Carl r 1730 H  
“ Carl A salsn Newbert Implt Co h 3027 H

FOR HELP DON'T FAIL TO CALL UP MAIN 4517 W  
**ST. GEORGE HOTEL**  
and Free Labor Bureau  
N. S. Matco, Mgr. 1007½ 4TH ST.  
Outside Rooms, 35c to \$1.50  
FREE READING ROOMS, BAGGAGE ROOMS, HOT WATER, BATH

**FICETTI DRY CLEANING CO.** Expert Dyers Odorless Cleaners  
CAPITAL 14  
PLANT 3030 S ST. Equipped to Handle Your Most Expensive Garn