

LIBERTY TRANSFER CO.

& STORAGE

CO.

PHONE 999

1019 4TH ST.

Continued—

Lawrence A repr SPCo h 3530 52d
Mrs Mary cook 2100 22d
Michl J capt Chem Co 2 r 1813 O
Mrs Nellie h 1515 9th
Patk lab r 621 H
Thos carp r 1308 6th
Lynde Geo O plant supt S Oil Co h
3140 Serra Way
Lynn see also Linn
Lynn Henry A cashr SNRy r 2220 M
Henry M acct State Bd Education
h 2118 H
Jas L pressmn State Printer
John lab r 1420 S
John E (Lynn & O'Neil) h 1515 T
John T lab h 1221 15th
Jos B (Lynn & Landau) h 2105 23d
Ralph card writer r 2520 5th av
Saml G carp r 929 E
Mrs Sarah E h 2525 N
S Verna stngr State Bd Education
r 2525 N
& Landau (J B Lynn Henry Lan-
dau) mdse brokers 802 Cap Bk
bldg
LYNN & O'NEIL (J E Lynn W M
O'Neil) Grocers 1401 O and 3101
33d
Lyon Archibald J printer Bee h 3220 U
Arthur R towermn SPCo h 3266
Marshall Way
Chas W printer Bee h 917 25th
Darrell clk r 4957 13th av
Flossie folder State Printer r 917
25th
Jas F copy editor State Printer h
1029 Yale
John C carp h 4957 13th av
K Geo painter h 509 19th
Mrs Lulu h 2001 P
R D sales agt Remington Cash Reg-
ister Co
Lyons Anna house mother Sac Or-
phanage
Edna H clk MVD r 1511 G
Mrs Ethel E r 3023 L
Jas L capt SFD h 4429 Y
Jos clk r 1320 C
J W solr Bee
Lucia G stngr r 1511 G
Rev Michl L asst Cathedral of the
Blessed Sacrament
Mrs Minnie h 614½ 18th
Walter E switchmn h 719 O
Wm A bellmn Cap Hotel h 8 Pick-
fair Apts
Wm G clk State Liby h 1924 P
Wm J mach WPRy h 4040 2d av
Wm J Jr baker h 806 Q
Lysinger Lincoln mach r 729 G

Lytle Geo A cond SPCo h 717 7th
Grace C clk r 520 16th
Harry R mach h 520 16th
Herbt J salsn Western Union Life
h 514 22d
Saml W molder r 520 16th
Wm carp h 2310 Castro Way
Lyttle Mrs Elizabeth r 2223½ J

Mc

McAdam Alex mach SPCo h 5288 J
John h 810 8th
John W sec Sac Retail Merchants
Assn h 801 41st
Wm C cashr Hale's h 821 8th
McAdams Maude stngr r 1610 9th
McAdoo Jas S trmr SPCo h 2610 51st
Louis C clk r 823 H
Mrs Lucy A h 823 H
McAfee Mrs Hattie Indywkr r 1024d N
John brkmm r 1116 16th
J R yardmn SPCo r 824 J
McAllan Chas J agt Met Life h A Dee
Apts
McAllester Etta M stngr r 2015½ 22d
Laura C physiotherapist 207 Mitau
bldg h 2015½ 22d
McAllister Alex K corp police r 1215 L
Anna stngr r 1215 L
Mrs Anna B h 1901 G
Chas B carmn PG&ECo h 4116 43d
Clarence F elec Cal Mech & Elec
Eng Co h 2940 44th
C J clk h 51 Howe Apts
Ellen stngr r 1215 L
Frank K detective sergt h 1038 42d
Lee R inspr B&B SPCo h 4080 2d av
Neil R lawyer h 2641 Curtis Way
Richd T foremn Sac Union h 930 H
Ruby clk r 1901 G
Mrs Sarah h 1215 L
McAlpine Bertrum h 2712 U
Chas E lab r 852 42d
Dougal H grocer 1100 G
Mrs Elizabeth r 1100 G
Lawrence M clk SPCo h 832 42d
Marshall tinsmith SPCo h 4140
5th av
McAnaw Mrs Emma h 2508 5th av
Roy A calker Water Dept
Wm driver r 2508 5th av
McAnear Francis T asst dept mgr
Wright & Kimbrough r 2230 M
Saml F dist mgr Northwestern
Mutual Life h 2230 M
McArdle Anna smstrs r 1909 H
Mrs Bridget h 1909 H
John lab h 816 U
Thos lab r 1909 H
McArthur see also MacArthur
McArthur Chas K towermn SPCo h
1501½ L

JOHNSTONE TIRE & SALES CO.
FACTORY BRANCH
This Tire Backed by an Insurance Policy
1133 10th St. Cor. I
JOHNSTONE CORD TIRES AND TUBES
AUTO ACCESSORIES

JAMES R. GARLICK

FUNERAL DIRECTOR

PHONE MAIN 2381

LADY ATTENDANT

1517 11TH ST.

SACRAMENTO

245

FRIEND & TERRY LUMBER CO.

EVERYTHING for the BUILDER Est. 1853. L. H. Chapman, Mgr. 2d and S Sts. Tel. M 7200

**HARRISON'S
CYCLERY**

**B
I
C
Y
C
L
E
S**

**Repairing
Guaranteed**

**Lawn
Mowers
Sharpened**

**Called For and
Delivered**

**W. H.
HARRISON**

**Jr.
Proprietor**

1225 J ST.

**PHONE
MAIN 3920 J**

BRISTOL-CARLY CO. INSURANCE

SURETY BONDS

Rentals - Leasing

Phone M 7456 823 J St.

McARTHUR—

“ Neil h 3141 32d
“ Wilbert N printer Crocker Co h
1125 Santa Barbara Ct
McAtee E M salsn r 816 H
McATEE F B DETECTIVE SERVICE
Suite 337 Mills Bldg Tel Douglas
548 Night Park 9345 San Francisco
“ Vernon lab r 1317 8th

McAulay Rev Robt B (Fremont Park
Presbyterian Ch) h 1418 14th

McAuley M W mech r 1615 O

McAuliffe Danl farmer r 2410 Q

“ Jas A salsn h 2829d P

“ John painter r 2410 Q

“ Mrs Mary h 2410 Q

“ Thos W clk r 1003½ J

McAuslin Elaine stngr r 1523 K

McBain Byron lab h 4125 Plumas

“ Jas A dentist 206 Phys bldg h 121
Washn

“ Thos oller PG&ECO h 859 Mission
Way

“ Wallace C salsn r 859 Mission Way
McBean Mrs Christiana r 2231 I

McBeath Elizabeth stngr r 1118a P
“ Hazel clk Cal Highway Comm r
1118a P

McBirney Alex elec eng h 2369 Por-
tola Way

“ A Earle toll eng PT&TCO h 2020e J
McBonnell Mrs Mary r 1317 H

McBrayer Arthur P carp h 4035 Ven-
tura

McBride see also MacBride
McBride Donald W (Scotch Tailors)
h 711a 23d

“ Edw J salsn r 1312 16th
McBRIDE FRANK CO See MacBride
Frank Co 522 I

“ Mrs Hattie h A Dale Apts
“ Jas agt Western States Life h
2231 K

“ Jas T lab h 3151 Donner Way
“ John lab h 220 S

“ John H lab r 705 7th
“ Julius lab h C Dale Apts

“ Patk P mach SPCo h 800 U

Continued—

“ Ray B (Scotch Tailors) h 1028½ V
“ Theresa stngr r 2610 F

“ Wm G watchmn h 3141 U
McBurney Wm H clk Wahl Staty Co
h 2629 28th

McCabe Edw h rear 1020 N
“ Ellen h 1631 L

“ Elmer L lab h 4426 Y
“ Frank branch mgr Martha Wash-
ington Grocery Stores h El Camino
av nr 6th No Sac

“ Grace D tchr Co Schs r 2322 W
“ John jan h 923 52d

“ M Therese bkpr r 2504 O
“ Thos E clk SPCo h 835 36th

McCafferty Dennis P boiler mkr WPRY
h 4133 3d av

“ Walter J cashr SF-SacRy h 2100 I
McCaffery Gladys stngr r 2204 18th

“ Jas clk r 614 R
“ Patk lab h 614 R

“ Terrence A molder SPCo h 2216
14th

McCaffrey Jas P marble wks 2431 10th
h 1824 same

McCain Edmond B foremn LMcN&L r
305 25th

McCall Mrs Christina r 1800½ I
“ Gilbert lab h 3018½ K

“ Jas B foremn Walsh-Richardson Co
h 816a 20th

“ Mrs Mary C h 1118 H
“ Mrs T U G h 1226 D

McCallum Colin h 1720½ 12th
McCalmont John C bkpr State Dept
Pub Wks h No Sac

McCambridge Chas H carp WPRY h
3290 6th av

“ Victor J clk S Oil Co h 1728 36th
McCann Cleria B nurse r 1901 14th

“ Marie J real est 814½ K
“ Martin repr SPCo h 2027 12th

“ Mrs Mary r 2204 M
McCard Beverly S caterer r 2333 Sloat
Way

McCarrow Alma waiter r 1021 10th
McCart Henry C salsn h 1234a G

“ Jesse W plstr h 2831 H
McCarthy Agnes tchr City Schs r 2233
Portola Way

“ Mrs Alice h 816 22d
“ Andrew P foremn SPCo r 1712 V

“ Annie E clk r 3200 8th av
“ Chas mech r 815 N

“ Cornelius J foremn SPCo h 420 T
“ Danl molder r 621 H

“ Dennis A h 1911 6th
“ Dennis H core mkr SPCo h 23 New
Home Apts

“ Edith M clk r 3624 Sac Boul
“ Elwood T mach h 2411 15th

PIONEER FUEL CO. 1225 R ST. TEL. M 68

MOUNTAIN WOOD COAL OUR SPECIALTY J. L. HILL, PROP.

CASCADE LAUNDRY "Home of the Family Wash"

PHONE M 130

PLANT 1515 20TH ST.

Continued—

"Geo A driver r 2201 N
"Helen K tchr City Schs r 2757
Curtis Way
"Ivan carp h 5041 13th av
"Jas H pharm r 3240 S
"John A molder r 1712 V
"John P lab r 1911 6th
"Jos lab r 610 N
"Josephine I cashr Robertson-Govan
Co r 1911 6th
"Katherine clk r 1911 6th
"Kellogg B dept mgr Miller Auto Co
h 2757 Curtis Way
"Mrs Margaret A h 822 27th
"Mrs Mary h 5134 9th av
"Mrs Mary h 1712 V
"Nell buyer Hale's r 1712 V
"Nellie milliner h 301 12th
"Thos H r 315 14th
"Thos H mach r 301 12th
"Thos J molder SPCo h 4942 10th av
McCARTHY THOS P (McCarthy &
McGee) r 822 27th
"Vivienne clk r 3200 8th av
"Wm C mech r B Cap Av Apts
"Wm J r 2757 Curtis Way
"Wm J forwarder State Printer h
3200 8th av
"Wm J salsn h 2119 X
McCARTHY & McGEE (T P Mc-
Carthy F J McGee) Gen Ins F & M
Bank Bldg (See top lines)
McCartney Anna clk r 2230½ H
"Wm W carp h 2230½ H
McCarty Carlos F mach r 2601 28th
"Chas E traffic mgr Am Fruit Grow-
ers h 22 Maydestone Apts
"John bkpr h 2673 5th av
"John D h 2601 28th
"John D police h 1015 I
"May clk r 1509 I
"Thos lab h houseboat Brodk
McCaughan Annie h 1114 22d
"Jas mach h 1500 G
McCausland Mrs Alvena h 2615 Y
McCauslin Mrs Evelyn r 1315 L
McCaw John cigarmkr h 315 22d
McClain see also McLain and McLean
McClain Fred J farmer h 1525 N
"Jas B patternmkr SPCo h 1813a M
McClair Edw D supt Cal State Life
r Land Hotel
McClane Blanche stngr r 903 10th
McClaren Floyd H salsn h 1922 25th
McClaskey Frank T dentist 11 I O O F
Temple h 2921 I
McClatchy Chas K pres Jas Mc-
Clatchy Co and editor Sac Bee h
2112 22d
"Eleanor G r 2112 22d

Continued—

"Harold J sec Adaline Inv Co h
1101 44th
McCLATCHY JAS CO INC Chas K
McClatchy Pres Carlos K Mc-
Clatchy (Fresno) V-Pres G C
Hamilton Sec-Treas Props Sacra-
mento Bee 911-15 7th
McCLATCHY JAS PUBLISHING CO
Chas K McClatchy Pres Carlos K
McClatchy (Fresno) V-Pres G C
Hamilton Sec-Treas Pubs Sacra-
mento Bee 911-15 7th
"Jas V h 1863 Vallejo Way
"Valentine S h 2207 J
McCleery Ella G tchr City Schs r
510 21st
McClellan Allen E h 1233 F
"Mrs Eliza r 806 P
"Jas R yardmn SPCo h 1626 24th
"John h 700 9th
McClelland Mrs Josie h 1930 N
"Mrs May r 421 7th
"Robt staff capt Salvation Army h
2731 D
"Robt T police h 2145 Perkins Way.
McCleary Mrs Ellen r 510 21st
McClintock Carey B porter Co Hosp
"Jas H foremn PG&ECo h 1720 U
"Jas H dep Co Auditor h 1504 N
"Jas H Jr clk r 1504 N
"Jas W timekpr r 1720 U
"John salsn Firestone T&RCo
"Wm W pipemkr Sac Pipe Wks h
1406a D
"Wm W telg opr r 1504 N
McClosky Jasper J lab r 1418 20th
McClung Mrs Loraine h 2533 31st
McClunnie Richd J clk WPRY h 3524
38th
McClure Albt N col in chg U S Army
QMD h 2256 Portola Way
"Chas M clk W L Christie h 1723 V
"Chas R blksmth Am Ry Exp h
2030 6th
"Clarence H mach W F Gormley h
957 7th av
"Daisy stngr r 2711 F
"Henry G printer r 1010½ 10th
"Herbt L clk PG&ECo h 1811a X
McCLURE WILBUR F Director State
Dept of Public Works h 1310 26th
"Wm B foremn Crane Co h 222 E
Brodk
"Wm H blksmth Melvin & Sons h
1515 37th
McCluskey Reinhart W dentist 607
State Life bldg h 1100 41st
McClutchin John r 815 10th
McCollim Jean R yardmn SPCo h
1116 O

**STRAINE
AND
PILLSBURY**

PUBLIC

**A
C
C
O
U
N
T
A
N
T
S**

**Income Tax
Specialists
SYSTEMATIZERS**

**TEL.
M 4082**

**403
CALIF.
FRUIT BLDG.**



**A. W. SWEET PLUMBING and
Heating Contractor**

PHONE M 2627 W

DEL PASO BOUL. Cor. CDORV

247

SACRAMENTO LUMBER CO.

BUILDING MATERIAL SUPPLY HOUSE

Plant and General Offices 12th and No. B St.

F. E. CONNER, Mgr.

TEL. M 711



LARKIN PRINTING COMPANY
COMMERCIAL, BRIEFS, PUBLISHING, POSTERS
2211 K ST. PHONE 324
 (Rear) P. O. Bx 252

J. C. CARLY CO. REAL ESTATE MORTGAGE LOANS 823 J ST. PHONE M 6030

- McCollister John proofreader State Printer h 58 Merrium Apts
- McColloch John G car bldr SPCo h 1701 E
- " Justin clk Bidwell-Benjamin Co
- " Lynn elec r 1701 E
- McCough A Earl lab r rear 1416 G
- " Robt E lab h rear 1416 G
- " Robt I springmkr SPCo r rear 1416 G
- McCollum Mary Indy 3442 3d av
- " Maurice mech h 719 H
- " Mrs Violet J h 4009 Stkn Boul
- McComber Mattie K stngr Cal Highway Conn r 1301 15th
- McCombs Chas J baker h rear 1622 I
- McConaughy Donald K colr 1015 1/2 10th h 1526 25th
- McConnell Alfd W h 1716 N
- " Anna L h 819 14th
- " A W gardener Co Hosp
- " Chas A auditor Cal Nat Bk h 2449 Donner Way
- " Fred F clk r 4225 T
- " Genevieve tchr City Schs r 3561 3d av
- " Geo r 1404 6th
- " Geo W farmer h 2416 L
- " Harry W eng SPCo h 4225 T
- " Jennie h 827 14th
- " Leland T teller F&M Bk h 520 24th
- " Mrs Mary M h 817 14th
- " Thos auto repr 1114 21st h 1100 40th
- " Wm J clk r 3222 4th av
- " Wm J hammersmith SPCo h 3561 3d av
- McConnochie Jas painter Krebs & Co h 1730 G
- McCoons Erwin J salsn Perfection Bread Co h 3741 7th av
- McCormack Duncan W stockmn h 3924 J
- " Fred A acct Meister Co r 709 1/2 N
- " Geo F asst div eng SPCo h 2200 L
- " Jas lab h houseboat West Sac
- " Julia tchr City Schs h 1614 24th

- Continued—
- " Katherine chf opr PT&TCo r 1330 1/2 O
 - " Mabel tchr City Schs r 1614 24th
 - McCormick Bernard A cond h 1607 E
 - " Mrs Clara h 1408 I
 - " Dewey G driver h 5057 10th av
 - " Eugene C jan h 1318 32d
 - " Geo M teller United Bk & Trust Co r 1318 32d
 - " John r 1614 12th
 - " John W brkmm SNRy r 811 10th
 - " J F ins agt h 14 Casa Del Rey Apts
 - " Mrs Mary A h 1414 8th
 - " Robt E tchr City Schs r 1900 N
 - " Thos waiter r 815 10th
 - McCord Josephine clk r 3011 43d
 - McCormie Dock carmn PG&ECO r 2501 P
 - McCoubrey Mrs Josephine r 1112 V
 - McCown Barton R salsn h 1528 27th
 - McCoy see also McKoy
 - McCoy Mrs Ella L h 1515 H
 - " Geo W eng h 2410 K
 - " H Curtis driver r 3855 J
 - " Jas restaurant 2827 35th h 2931 Sac Boul
 - " Mrs Jessie L masseur 437 Ochsner bldg h 5064 11th av
 - " Oscar M salsn h 710 24th
 - " Wm H masseur 437 Ochsner bldg h 5064 11th av
 - " Wm J coppersmith WPRy h 3686 5th av
 - McCracken Alonzo E blksmith SPCo h rear 825 L
 - " Bernice stngr r 2526 M
 - " Harvey J inspr SPCo h 2526 M
 - " Norman L lab r 2526 M
 - McCrae Jas clk WL&Co h 919 1/2 S
 - " Margaret r 919 1/2 S
 - McCrea Robt W draftsman Cal Highway Conn h 1405 P
 - McCready Harry L civ eng h 1543 38th
 - " Jas W clk r 1816 13th
 - " Mrs Mary E h 1816 13th
 - McCreary Mrs Aphaline r 3229 Sac Boul
 - McCroery E L lab h 608 P
 - McCrum Alva W installer PT&TCo h 3626 1st av
 - " Mrs Elsie G clk r 2716 S
 - McCubbin Alfd M brkmm SPCo h 1309 25th
 - " Chas G millmn r 823 M
 - " Eugene L tchr City Schs r YMCA
 - " Goebel lab r 3119 32d
 - " Hardy L phys 411 Ochsner bldg h 2500 L
 - " Mearl L acct r 2604 H
 - " Saml B mach h 3119 32d

COMMERCIAL GARAGE

709 L St. STORAGE - OILS - ACCESSORIES Open Day and Night. Phone M 1099

NIELSEN BROS.
 PROPRIETORS

748

Everything
for the
Office

WAHL STATIONERY CO.

THE SAFE-CABINET "THE WORLD'S SAFEST SAFE"
Shaw-Walker Filing Equipment, Stationery and Office Supplies 923 K. TEL. 373

McCue Mrs Belle elec opr h 1408b 7th
 " Earl lab r 426½ L
 McCuen Frank F tmstr h 1600½ G
 " John F firemn h 2527 Donner Way
 McCuiston Mrs Willa clk r 922½ 9th
 McCulligan Mrs Nellie h 605 T
 " Ruth stngr r 605 T
 " Walter elec r 605 T
 McCulloch Agnes nurse City Health
 Dept h L The St Francis
 " David H (Elec Service Co) h 3043
 8th av
 " H B salsn r 1316 I
 " Stanley C draftsmn PT&TCo h No
 Sac
 McCullough Albt driver h 815 20th
 " Anna L clk r 2107 P
 " Jas lab h No Sac
 " Lewis C brkmn SPCo h 2107 P
 " Lizzie r 903 10th
 McCullough Walter D (Commercial
 Hotel) h 231 I
 McCully John G (McCully & Marion)
 h 2009 16th
 " Thos h 2013 17th
 " & Marion (J G McCully P L Ma-
 rion) vulc 812 L
 McCumber Ivan clk Black's h 1421 L
 McCune Elmer T cook h 2209 Q
 McCurdy Arthur H lawyer 409 Och-
 sner bldg h 2741 35th
 " Mrs Helen r 3824 3d av
 " John E chf clk Cal Transp Co h
 3311 V
 " Raymond V clk Black's h 702 14th
 " Roy L mech h 1601 49th
 " Walter J lawyer h 2810 S
 McCurry C cook r 1021 K
 " Foto Co A G Cronacher mgr 731 I
 McCURRY HAROLD J Postmaster h
 1819½ 20th
 " Jas M dentist 1014a 7th h 2301 E
 " Mrs Viola h 819 E
 McCutchan Chas H salsn S Oil Co
 " Frank A salsn h 1228 S
 McCutchen Clifford J painter h 3806
 2d av
 " Geo E lawyer 500 Cap Bk bldg h
 1222 O
 McCutcheon Jos E restaurant Union
 Stage Depot h 1815 11th
 McDaniel Earl F opr GWPCo h 1414
 28th
 " Ella smstrs r 2819 E
 " Gilbert M soft drinks 1630 4th h
 1826b 7th
 " Leland S h 2313 28th
 " Mrs Martha h 814 12th
 " Ray h 2605 J
 " Raymond salsn Virden Pkg Co
 McDermott Ann J stngr r 616 13th
 " Mrs Annie M h 1220 7th

Continued—

" Frank J salsn Allen Co h F Alex-
 andra Apts
 " Mrs Georgiana h 411 29th
 " Grace typist MVD r 616 13th
 " Hugh J printer Sac Union h 2117 K
 " Josephine stngr r 616 13th
 " J E lab r 825½ I
 " Mrs Mary h 616 13th
 " Ruth asst J W Crawford r 707 8th
 " Thos eng r 602½ L
 McDole Wm clk SPCo h No Sac
 McDonald see also MacDonald
 McDonald Abraham V (Maurer & Mc-
 Donald) r rear 1620 M
 " Alfd mech Autocar Sales Service
 Co h 1725 N
 " Aloysius T forwarder State Printer
 h 1620 15th
 " Amy tel opr r 310 27th
 " Andrew J clk r 2322 C
 " Angus flagmn SPCo h 1022 P
 " Mrs Anne r 1022 P
 " Avery elec h 2312 H
 " Mrs Clara A h rear 2911 E
 " Clem nurse S P Hosp
 " Danl linemn r 629 K
 " Donald asst lease agt SPCo
 " Donald gen contr h 1118 G
 " Duncan chauf h 315 11th
 " Edith clk r 310 27th
 " Francis A meat ctr r 1630 J
 " Frank C cigars 1120 10th h 1310 P
 " Geo h 1022 P
 " Geo S hosemn Eng Co 7 h 3356 Y
 " Harry chauf r 4643 11th av
 " Mrs Iva J r 1303 18th
 " Jack B tmstr h 4643 11th av
 " Jas capt Eng Co 5 r 1510 14th
 " Jas E painter SPCo h 509½ 10th
 " John lab r 600 O
 " John mach SPCo h 1b The Vir-
 ginia
 " John pilot Sac Nav Co
 " John watchmn h 1425 E
 " Mrs Lena cook 4300 Stkn Boul
 " Le Roy lab h 3418 40th
 " Louis lab h 16 Cap Av Apts
 " Mrs Lucy P h 1513 16th
 " L D carmn PG&ECo r 4409 13th av
 " Mrs Margaret C h 310 27th
 " Mary E clk r 310 27th
 " Mrs Mary L h 1129 D
 " Mervyn L h 521 8th
 " Murdoch A dredgermn h 2916 E
 " Mrs Nellie h 1021 E
 " Rile eng h 714 18th
 " Robt clk r 1208½ J
 " Robt E lab h 2773 42d
 " Saml S blksmth SPCo h 304 21st
 " Theo L cbtmkr r 310 27th
 " Wallace h 600 10th

MCGILLIVRAY CONSTRUCTION CO.
GENERAL CONTRACTORS
 FOLSOM BOUL. NEAR 65TH
 P. O. BOX 927

DR. ELLIS PETERSON VETERINARIAN
 HARVARD UNIVERSITY 1897

Phones: Office M 40, Res. M 6839 Office 2025 K St. Res. 2414 Mst

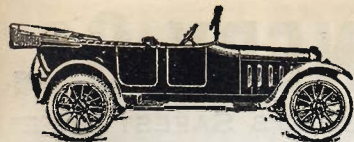

BOWMAN AUTO REPAIR SHOP

**AUTO TRIMMERS SPRINGS, WHEELS, BODIES
TOPS PAINTERS BLACKSMITHS**

MOTOR OVERHAULING

1219-21-23 EYE ST. SACRAMENTO

COAL
AND
WOOD
FRED
MASON
TEL. CAP. 9
2950
1st Av.

McDONALD—
 " Warren F solr Prud Ins Co h rear 1307 F
 " Wm D blksmth Water Dept h 2700 Marshall Way
 " Wm W salsn r 1225 F
 " Willis S clk Am Ry Exp h 3950 Y
 McDonell Angus D jan h 2601 S
 " A Roy firemn r 1727 9th
 " Chas mach r 1727 9th
 " Edwin D salsn r 2601 S
 " Frank A adjuster PT&TCo r 2601 S
 " Geo D mech h 1821 26th
 " Irene clk r 1727 9th
 " Robt A pipeftr r 2601 S
 " Wm L elec SPCo h 1727 9th
 McDonnell Ada nurse r 2710 J
 " Clarence H phys 917 Forum bldg h 1145 45th
 " Thos W restaurant 228 I h 819 7th
 " Wm O carp h 3160 X
 McDonogh Sidney J sec Sac Buick Co h 2681 Montgomery Way
 McDonough Andrew J stationmaster SPCo h 2416 M
 McDougal Alex D mech r 1830 N
 " Frank (Sacramento Art Studio) r 1017 10th
 " Garland A foremn Cal Pkg Corp h 3018 K
 McDougall Alinda C clk r 1622 H
 McDUGALL DONALD Public Administrator 706½ K h 1616 30th
 " D T h Del Paso Boul nr San Carlos No Sac
 " Fred lab h 502 N
 " Geo B chf State Div of Architecture h 1415 43d
 " Harry lab h 1208 F
 " Jas h 3449 2d av
 " Jean stngr r 1415 43d
 " Mrs Margaret (La Salle Apts) h 1421 9th
 " Margaret A stngr r 1616 30th
 " Wm S lab h 1622 H
 McDowell Mrs Barbara A r 2619 J
 " Bert Co A W Smith pres G E Finnell sec whol grocers Front cor N
 " D E Clarence sec McDowell & Harding h 2619 J
 " Harry (Gilt Edge Pickle Wks) h 700 30th
 " Marjorie clk r 3237 4th av
 " Thelma tchr City Schs r 700 30th
 " Walter mech W F Blasch
 " & Harding Harry Lansberg pres D E C McDowell sec art gds 810 K
 McEldowney Mrs Mary H h 1821 K
 McElhern Mrs Wanda A h 1525 L

McElhinnie Gertrude tel opr Hotel Sac
 " Robt J elec r 626 14th
 McElligott Margaret nurse Mater M Hosp
 " Michl J carp r 222 21st
 " Wm carp h 222 21st
 " Wm I bkpr McGillivray Const Co h 1229b G
 McElrath Harry W barber h 709½ N
 McElroy Jos F lab r 1017 15th
 " J Harold asst phys dir YMCA h No Sac
 " Mrs Roxie L h 611d 13th
 McElvaine Wm A deposit officer State Treas h 1050 42d
 McElwaine Robt sec Sac Pump Mfg & Supp Co h 2775 5th av
 McEnerney Barney J eng SPCo h 2223 H
 " John J repr SPCo h 1209 P
 McEuen Wm C pressmn Independent Ptg Co
 McEvoy Patk lab r 1017½ 3d
 McEwen Edw J clk r 2114 M
 " Edwin Justice of the Peace Granite Township h 5002 14th av
 " J baker r 3243 Montgomery Way
 McFadden Mrs Annie h 3919 34th
 " Mrs Louisa M h 1814 I
 McFall Emily C h 806 M
 " Harry L asst supt B&B WPRy h 2615 F
 " Mildred stngr r 2615 F
 " Walter W clk Motor Carrier Terminals h 2021a N
 McFarland see also MacFarland
 McFarland Albt T carp h No Sac
 " Mrs Arminta r 1614 M
 " Chas L salsn Lewis Shoe Co h 8 Mansion Apts
 " Clarence O h 4506 McKinley
 " Mrs Dolly (Anita Rooms) h 513½ K
 " Douglas mech h 917 20th
 " Frank h 2008 I
 " Fred T lab h 1105 D
 " Helda clk r 4506 McKinley
 " Jas R acct Vet Welfare Bd h 1544 Santa Ynez Way
 " John printer h 725 G
 " Ray D garage 414 12th h 714 30th
 McFarlane Alex carp h 811 42d
 " Malcolm mining h 500 31st
 " Malcolm Jr ry postal clk r 500 31st
 " Mary clk r 811 42d
 " Thos mech Herndon & Finnigan h 2110 H
 McFayden John R molder SPCo h 4426 10th av
 " Wm r 4426 10th av



MRS. FRED MASON, Prop.
BEST WORK IN CITY
21ST AND O STREETS
TELEPHONE MAIN 211

250

REAL ESTATE
INSURANCE
RENTALS

ELLIOTT & HUSTON

1010 EIGHTH STREET

PHONE M 230

MONEY
LOANED
Legal Papers
EXECUTED

McGann Jas J molder r 308 J
" Mrs Lucy B tchr City Schs h 506½
17th

" Mildred tchr City Schs r 506½ 17th
McGarry Eugene carp h 2985 San Jose
Way

" Mrs Honora E h 309 18th
" Jesse W carp r 309 18th
McGee Chas R r 1818 F

" Danl J foremn B&B SPCo h 816
23d
" Edw lab h 1900½ 16th

" Elwood M clk r 3929 Y
McGEE FRED J (McCarthy & McGee)
r 816 23d

" Mrs Gladys r 330 S
" Hugh T driver h rear 1915 11th
" John eng SPCo h 1818 F

" Laverne stngr r 3929 Y
" Mrs L Mary h 530 13th
" Maude waiter r 1900½ 16th

" Robt lab h 3929 Y
" Robt clk Fuller & Co h 2927 San
Jose Way

" Wesley clk r 3929 Y
" Wm J driver h rear 316 M
McGehee John H dep State Treas r
1331 15th

McGeorge Verne A lawyer 402 Peo-
ples Bk bldg h 2604 G

McGillivray Bernard clk h 713 17th
McGill Frank E painter h 1915 37th
" Robt A eng SPCo

McGillicuddy Mrs Mary h 1511 G
" Michl D teller F&M Bk r 1511 G
" Rose stngr r 1511 G

McGillivray Alec J carp r 700 24th
" Augustine J carp h 700 24th
" Augustine W lab r 700 24th

" Cecelia clk r 700 24th
McGILLIVRAY CONSTRUCTION CO
Jas McGillivray Pres Geo C Bas-
sett Sec-Gen Mgr General Contrac-
tors Folsom Boul nr 65th P O Box
927 (See side lines and Contrs—
Gen)

" Harold P foremn McGillivray Const
Co h 2167 Marshall Way

McGILLIVRAY JAS Pres McGillivray
Construction Co h 2763 21st

McGillivray Harry S r 2775 W
McGinity Bernard h 1329 H
" Hugh L clk r 1329 H

" Ramona nurse r 1329 H
McKinley Jas roofer r 1009½ J
McGinn Mrs Hulda h No Sac

McGinness see also Mennis
McGinness Hubert H salns r 1218 7th
" Verner emp sec YMCA

McGinnis Bruce metalwkr r 511 Yo-
semite
" Ed lab Park Dept

Continued—

" Felix H elec appl 906 J h 1266 36th
" Forest O carp h 3807 39th
" Harry N lab h 5017 11th av

" Henry J metalwkr F Z Ahl h 1123 H
" Mrs Isabella h 730½ O
" John G h 2330 E

" Louis M foremn Scott Plumbing &
Elec Co h 1326 27th
" Mabel waiter r 3020 J

" Mrs Mary h 511 Yosemite
" Mercedes tchr City Schs r 2331 G
" Michl lab r 1411 G

" Mrs Nellie h 2331 G
" Walter B eng SPCo r 2331 G
" Wm lab h 3020 J

" Wm M eng SPCo h 415 26th
McGivney Jos mach Sorenson &
Brasher

McGlone Jas S blksmith SPCo h 2404 G
McGowan Kathryn E clk Dunn &
Frazier h 6 Willaine Apts

" Loretta stngr Dunn & Brand h 6
Willaine Apts
" Mrs Margaret clk WL&Co h 1515
25th

" Melbourn clk r 1515 25th
McGrath Catherine tel opr r 2131 33d
" Chas lab h 2131 33d

" Edw lab r 2131 33d
" Jas P blksmith SPCo h 1331½ D
" Lee R yardmn SPCo h 2909 D

" Raymond r 812c 9th
" Mrs Minnie h 812c 9th
McGraw Dennis J r 1119 F

" Jas W clk r 903 W
" Mabel tchr City Schs r 1602 27th
" Wm M capt Chem Co 2 h 903 W

McGregor John buyer Hale's h 1321
8th
" Peter E lab h 421 3d Brodtk

" Wm W lab r 3020 F
McGrew Frank L well borer Del Paso
Boul cor 9th No Sac h El Camino
nr 6th No Sac

" Geo P tchr High Sch h 3430b J
" Ruth E tchr High Sch r 1900 H
" U Geo carp h 2545 27th

" Wm R painter h 3700 1st av
McGriff Jas lab r 1126½ 6th
" Jas S lab h 2427½ J

McGuire see also Maguire
McGuire Andrew T carp h 317 17th
" Charlotte B (Golden & McGuire) r
1515 6th

" Danl jan h 1422 12th
" Harry D acct Cap Nat Bk h 2828 J
" Henry carp WPRy h 706 20th

" Henry L clk r 706 20th
" John B police State Cap h 2005 10th
" John T carrier P O h 321 17th

" John T police h 3031 C

PHONE
888

DAILY

S
I
D
E
M
E
N
T
S

DAILY

To San Francisco
Los Angeles
Oakland

ACME
TRANSFER &
STORAGE
CO.

A. M. Thatcher

826 2D ST.

PHONE
888

FUNERAL PARLORS
720 H ST.
PHONE MAIN 32

W. F. GORMLEY
FUNERAL DIRECTOR

COMPLETE
AUTOMOBILE
EQUIPMENT
SACRAMENTO, CA

THE BANKS OF SPECIAL SERVICE—UNDER CALIFORNIA NATIONAL BANK

4th and J St. Tel. M 915.

4% Interest On

**PHIL
MOTT
P
L
M
B
G
AND
HEATING
TEL. M 1636
1616
24TH ST.**

McGUIRE—

" Jos h rear 2120 H
" J E eng Consumers Ice Co h E
Silva Apts
" J O r 924 8th
" Mabel clk r 2005 10th
" Marguerite clk r 706 20th
" Mrs Mary A h 1515 6th
" Patk J stmfr h 1228 K
" Wm lab h 1310 D
McGuirk Edw clk r 2801 K
McHale Josephine clk r 815 N
" Robt E carp h 3004 N
McHatten Forest L lab h 1016 19th
McHenry Jas J mach r 3456 3d av
" Thorpe salsn r YMCA
McHugh Mrs Louise r 2016 S
" Rev Patk asst Cathedral of the
Blessed Sacrament
McHelleo Dominic clk h 1202 18th
McInnes Archie carp r 1017½ 3d
McInnis Hugh lab SPCo
McIntire C A boilermkr r 600 O
" Edith R clk MVD r 2121½ K
" Howard S auditor Adjnt Gen h
2723 U
" John A h 1530 O
" Kenneth W driver r 2121½ K
" Mrs Sarah B h 2121½ K
" Walter C mach h 2820 P
" Walter H watchmn r 2809 Q
McIntosh Mrs Ella h 1303 18th
" Frank h 220 4th Brodtk
McInturff John E truck bldr SPCo h
4335 3d av
McIntyre Berdetti clk h 1319 17th
" Bernard P carrier P O h 3929 H
McINTYRE FRANCIS A Plumbing
and Heating 2922 35th Tel Cap 72
h 3548 4th av Tel Cap 209
" Frank mach r 2637 37th
" Henrietta stngr r 1515 29th
" John carp h 605 12th
" John clk r 926 Q
" John W lab h rear 3142 3d av
" Philip A springmkr SPCo h 926 Q
McIsaac Mrs Mary A soft drinks 231
N h 1308 6th
McKain Chas clk h 3138 San Diego
Way
" Eben F clk r 3138 San Diego Way
McKarley Edw ironwkr Palm I&B
Wks h 1226a T
McKasson David O lab r 1326 E
" Trussie J lab r 1326 E
McKay's (Alex and W D McKay W M
Flemming) tires 926 12th
McKay Alex (McKay's) h 1130 38th
" Arthur W buyer Hale's h 2221 13th
" Chas carp h 4300 H
" Chas W firemn SPCo r 1612 9th
" Mrs Clara r 1822 T

Continued—

" Fred C driver h No Sac
" Geo foremn PG&ECo h 3725 S
McKAY GEO W General Contractor h
1925 10th Tel M 4014 R
" Hugh ironwkr h 718 8th
" Jas clk SPCo h 1612 9th
" John W brkmm h 1002 F
" Richd S mgr Union Lithograph Co
h 50 Merrium Apts
" Wm D (McKay's) r 1130 38th
McKee Bros (W R and W J) grocers
1501 E
" John h 2619 F
" Wallace R (McKee Bros) h 711
37th
" Wesley J (McKee Bros) r 2619 F
McKean Mrs Elizabeth tchr h 714 38th
" Hilda B tchr City Schs r 714 38th
" Lillian E tchr City Schs h 1211½
23d
McKearney Mrs Sarah r 722 L
McKee Annie lndywkr r 1416 E
" Barbara h 1416 E
McKEE CHAS B Physician and Sur-
geon 1008 State Life Bldg h 1435
38th
" Mrs Elizabeth h 2131 N
" Mrs Emma H h 1711 P
" Evelyn A ins 406 Nicolaus bldg r
1711 P
" Everett H salsn Elliott Co h 5
Tavern Apts
" Geo W (Reed & McKee) piston
rings 1219 J h 4849 12th av
" Homer E supvr PT&TCo h 914 21st
McKEE JOHN R Dentist 1008 State
Life Bldg h 2144 4th av
" J Elmer clk r 2131 N
" Leonard A clk State Controller h
13th cor Sonoma No Sac
" Robt lab r 1416 E
" Saml P painter r 2104 9th
" Wm lab r 1416 E
" Wm H barber 1429 D h 319 14th
McKeehan Frank O lather h 2320c K
" Jas C carp r 2320c K
McKeeman Danl W (McKeeman &
McKeeman) r 1820 G
" Mrs May L (McKeeman & McKe-
man) h 1820 G
" & McKeeman (D W and Mrs M L)
chiropractors 211 Bryte bldg
McKeirnan Chas C lab h 728 9th
McKellips Harold G ry postal clk h
2158 Portola Way
McKenna Frank lab r 719 O
" Henry C ydmaster SPCo h 2307 L
" John meat ctr r 2841 34th
" John H clk r 2307 L
" John J h 1031 I
" Katherine clk r 1208½ K

GOODRICH & BALLARD
AUTHORIZED SALES AND SERVICE
PHONE MAIN 5600  THE UNIVERSAL CAR
REPAIRS AND OVERHAULING
FULL LINE FORD PARTS AND ACCESSORIES
COR. 7TH AND M STS.

ONE ROOF AND UNDER ONE MANAGEMENT

CALIFORNIA TRUST AND SAVINGS BANK

Savings Accounts. 8th and J, NORTH SACRAMENTO and IONE, CALIF.

Continued—

" Lawrence news agt h 1236 P
 " Mrs Nora h 710 7th
 " Pauline A clk r 2307 L
 McKenney Grace E clk r 1903 11th
 " Mrs Maude h 1903 11th
 " Michl plmbr r 1510 14th
 " Wallace B h 1821½ N
 McKenzie see also MacKenzie
 McKenzie Alex lab r 801 7th
 " Alfd J elec r 1126 T
 " Mrs Ann B h 517 M
 " Mrs Elsie clk r 512 Q
 " Francis N carp r 1126 T
**McKENZIE FRANK R Mgr Henry's
 Law & Collection Co h 2608 P**
 " Ira M plstr h 2250 34th
 " Isabella M stngr r 1126 T
 " Jas E auto trmr 402 12th h 3090
 37th
 " Jos M carp r 1412 6th
 " Loretto M bkpr r 1126 T
 " Malcolm painter r 2250 34th
 " Michl F carp h 1126 T
 " Sylvester carp h 514 T
 " Walter R clk r 1126 T
 McKeown Mrs Abba r 718 M
 McKevelt Walter L salsn r 1100 Yale
 McKevelt Frank B fruit shipper 205
 Cal Fruit bldg h 1863 Vallejo Way
 McKewen John C metalwkr Sinclair
 & Bessey h 3252 6th av
**McKILLIP CHAS W Dist Mgr P G &
 E Co h 1209 38th**
 " Hattie E clk PG&ECo h 1900 H
 McKim Clarence h 1207 G
 " Geo r 508 K
 " Lisle I gen agt pass dept SNRR h
 1821 E
 " Saml W h 2015 H
 McKinless Jas R clk 1021 10th
 McKinley Clarence P surveyor h
 1631 K
 " Mrs Dott r 3048 2d av
 " Edwin B salsn h 3048 2d av
 " Glenn driver h 1 Mansion Apts
 " Park 31st and H
 " School Minnie Roth prin 7th cor G
 McKinney Alice Indywkr r 914 12th
 " John V police h 1037 37th
 " Kenneth G eng SPCo
 " Lewis clk r 1114 P
 " Robt L clk P O r 1114 P
 McKinnon Alma adv agt r 1922 21st
 " John D elec PG&ECo h 2730 F
 " John J mach SPCo h 1922 21st
 " Mrs Louisa C r 4112 Berkshire
 " Mrs Tressie r 1016 29th
 McKinty Arthur J elec G T Lundlee
 McKisick Donald lawyer 409 Ochsner
 bldg r 1102 O
 " Robertson T dep Atty Gen h 2022 W

McKisson Dalzill R lab h 2511 W
 " Mrs Ethel r 2511 W
 " Henry C boilermk r 1327 L
 " Henry J watchmn h 1327 L
 " Wm P driver h 3018 42d
 McKnight Arthur W salsn r 417 24th
 " Harry musician r 417 24th
 " Jas I inspr SPCo h 3876 7th av
 " Wm J eng SPCo h 417 24th
 McKown Louise smstrs h 730c E
 " Louis N buyer L-McN&L
 McKoy Gaudencio H carp h 3031 E
 " Walter D mgr Property Owners
 Protective Assn h 3031 E
 McKune Florence h 1511 H
 McLachlan Albt W salsn Reo Motor
 Car Co h 3233 U
 " Hall metalwkr B R Burgess
 McLain Armine R barber h 3418 T
 " Roy driver Clauss & Kraus
 McLaughlin Herbt N h 1411 7th
 McLaughlin Anna bkpr r 920 H
 " Andrew foremn SPCo h 3212 T
 " Chas B clk r 3330 L
 " Chas E teller F&M Bk r 623 15th
 " Chas E (McLaughlin & McLaugh-
 lin) h 1930 22d
 " Chas P (McLaughlin & McLaugh-
 lin) h 2131 M
 " Cyrus C mgr Paterson Parts h 1871
 45th
**McLAUGHLIN DRAYING CO G-E Mc-
 Laughlin Mgr 1027 Front Tel M
 433 Barn 2217 5th Tel M 3957 R**
 " Eleanor bkpr r 1221 O
 " Frank lab r 1007½ 4th
 " Geo E mgr McLaughlin Draying Co
 r 1221 O
 " Geo H salsn h 2 Tavern Apts
 " John (Mansion Apts) salsn Harry
 Plummer Co h 815 15th
 " John A mech r 711 7th
 " John F opr United Press h 3890
 3d av
 " John J cashr Crane Co h 1631 O
 " John V clk r 1421½ 5th
 " Jos lab h 2217 5th
 " Mrs Katherine h 2321 L
 " Lloyd lab r 1114 P
 " Mrs Mary F h 1221 O
 " Rose E h 3330 L
**McLAUGHLIN SHEET METAL
 WORKS (W J McLaughlin) 221-
 223 J Tel M 3821**
 " Walter J (McLaughlin Sheet Metal
 Works) h 2006 K
 " & McLaughlin (C E and C P) law-
 yers 1110 State Life bldg
 McLean Stanley R h 1512 34th
 McLennan Kenneth soft drinks 726
 31st h 5411 S F Boul

FORD'S

PARLOR
OF
LIGHTENING

**Electric
RANGES
MANGLES
HEATERS
VACUUM
SWEEPERS
WASHING
MACHINES**

Kelvinator
Electric Refrigeration
for Your Home

H. B. FORD
1127 9th St.
PHONE M 455

Sacramento Abstract & Title Co.

OLDEST AND STRONGEST IN NORTHERN CALIFORNIA

701 I Str

REAL ESTATE

SELLING,
RENTING,
LEASING,
BUILDING,
LOANS,
NOTARY PUBLIC



Phone Main 5140

INSURANCE

FIRE, AUTO,
MARINE, GLASS,
BURGLARY,
ACCIDENT, HEALTH,
LIABILITY,
COMPENSATION

FRANK J. MURRAY
MOTORCYCLE AND BICYCLE SUPPLIES, REPAIRING
AGENCY
Harley-Davidson
TEL. M 1951 508 J ST.

McLeod Arthur lab r 504 N
 " Benj F salsn h 2712 21st
 " Danl R ctr F Farrell
 " E W cementwkr r 1200 I
 " Fred lab h 1830 N
 " Fred C lab h 910 13th
 " John C eng Cal Highway Comn h 2728 T
 " Marguerite smstrs r 504 N
 " Robt watchmn h 2518 L
 McLetchie Wm carp h 1711 12th
 McLoughlin Bartholomew F clk S Oil Co h 405 21st
 McMackin Frank W elec h 3541 40th
 McLaws Danl R mech r 1711 N
 McLea Walter D eng Travelers Hotel h 1329 E
 McLean Duncan L phys 904½ J h 1223 K
 " Jean bkpr r 1500 N
 " Robt phys dir YMCA
 McMahan Texas lab r 1926 K
 McMahan Frank D lab r 2822 G
 " Henry S theropathy 902 J r 3450 2d av
 " Jas mech h 1222½ E
 " Jas E mech r 2822 G
 " John h rear 915 T
 " John lab h 2822 G
 " John H Jr salsn Hickman-C Co h 1115 42d
 " John S h 3450 2d av
 " Julia A tchr City Schs r 3450 2d av
 " Lawrence T auto washer 1205 I r 2322 Burnett Way
 " Lester mech r rear 915 T
 " Mary E h 2322 Burnett Way
 " Patk F lab h 802½ U
 " Peter clk SPCo h 1813 O
 " Thos J lab h 816 26th
 " Thos M bkpr r 1813 O
 McManaway Hazel bkpr r 1350 42d
 " S Henry pharm L T Allee h 1350 42d
 McManus Mrs Bertha K h 2630 I
 " Edw V mach Co Garage h 2911 I
 " Ellis J grocer 2330 N r 2320 N
 " Frank W eng Cal Highway Comn h 2008 10th
 " Mrs Louise M clk E J McManus h 2320 N
 " Margaret h 1903 21st
 " Pauline clk r 2320 N
 McMartin E L lab r 728 7th
 McMaster Geo C linemn r 2219 O
 " Jas C cond SPCo h 2219 O
 " Jas C Jr eng SPCo h 617 11th
 " Jeanne E r 2219 O
 " Wm L plstr r 2219 O
 " W C h No Sac

McMenamin A T salsn r 1125 9th
 " J T dep State Corp Dept r 1322½ 6th
 McMichael Ellsworth E supt Am Ry Exp h 2208 4th av
 McMillan Mrs Amy h 1307 H
 " Arthur clk Corp Yd h 912 G
 " Mrs Clara V r 1502 O
 " Danl A r 2705 O
 " Dugan A metalwkr h rear 4300 H
 " D Harold draftsman State Div Archt h 1502 O
 " Kenneth E salsn h 1926 F
 " Merle stngr State Eng r 1316 I
 " Thos jan r 914 12th
 McMillin Harold G salsn r 1332 Santa Ynez Way
 " Warren G State Pur Agt h 1332 Santa Ynez Way
 McMiron Jas J cond h 917½ 16th
 McMurry Catherine stngr r 419 L
 " Cathryn C clk Crane Co h 5a Maydestone Apts
 " Chas O mgr W H McMorry r 419 L
 " Elizabeth cook Co Hosp
 " Mrs Ellen h 419 L
 " Nellie K clk r 419 L
 " Wm H real est 929½ K
 McMullen Edwin J elev opr h 2650 Marshall Way
 " Elmer G asst mgr Cascade Lndy h 1031 H
 " Mrs Jessie h 1018 E
 " John W lab h 725 G
 " Wm R plmbr h 1017 D
 McMurdo John lab r 427½ K
 McMurray Arthur C eng Eng Co 7 h 2841 38th
 McMurry L Hilliard (Eberle & McMurtry) r 1429 H
 McNab H brkmm SNRy r 814 G
 McNair Jas barber 1027 6th h Carly Acres
 " Mrs Polly A acet Pac Nat Fire Ins Co h 1125d O
 " Iva stngr State Bd Education r 1125d O
 McNairn Mrs Catherine J h 1615 25th
 " Robt B mgr Root Neilson & Co h 1630 25th
 McNally Frank clk h 8 Lucerne Apts
 " Frank L div coml supt PT&TCO h 1000 41st
 McNamara Anthony clk r 1628 9th
 " C J foremn Hateley & Hateley r 1221 8th
 " Frank B lab h 1120 Dolores Way
 " Jas T printer h 30 Parkview Apts
 " John inspr SPCo r 1628 9th
 " Wm lab r 609½ P
 McNamer Albt L firemn SPCo r 3952 2d av

HARRY A. NAUMAN & SON

Harry A. Nauman, Sr.
Harry A. Nauman, Jr.
PERSONAL SERVICE

GENERAL DIRECTORS AND EMBALMERS 1811 G St. P. O. BOX 29

PHONES { OFFICE MAIN 144
RES. MAIN 3130

254

Sacramento Planing Mill & Furniture Co.

SASH, DOORS, SCREENS, OFFICE AND STORE FIXTURES, PHONE M 94
MOLDINGS, BOX SHOOK, HARDWOOD, INTERIOR FINISH 3D AND V STS.

McNaughten Jas N h 2500 I
 " Kenneth N (Pelton Garage) h 2021 8th
 " Leslie rancher a 2500 I
 " Ralph E (Pelton Garage) h 4269 Stkn Boul
 McNaughton Ed bldg contr h 1522 24th
 " John S hort advisor Sac Suburban Fruit Lands Co h No Sac
 " Wm carp r 1017½ 3d
McNEEL DIRECTORY CO (R D Mc-Neel) 2324 25th Tel M 7521 W
McNEEL ROY D (McNeel Directory Co) h 2324 25th
 McNeely Roy T (Annex Hotel) h 918½ K
 " Wm C Jr draftsmn Cal Highway Comn h 2217 16th
 McNees Chas W repr SPCo h 4512 Solano
 McNeil Mrs Alice h 309 Q
 " Donald A mech h 2519 51st
 " Edith G stngr r 1103 O
 " Edw lab r 309 Q
 " Elbert S (McNeil Taxi Service) h 516 22d
 " Geo P mgr Wet Wash Lndy h 2424 Burnett Way
 " Georgie bkpr r 2424 Burnett Way
 " Gertrude E clk r 516 22d
 " Harry B salsn r 215 K
McNEIL TAXI SERVICE (E S Mc-Neel) 526 J Tels M 89 and 136
 McNeil D W stmftr r 1004½ J
 " Geo R bottler h 2108 L
 " Geo W clk r 1214 O
 " Oliver H carp r 2108 L
 McNerney Arthur D baker r 2619 Y
 " Bud dental mech r 2619 Y
 " John carp r 1126½ 6th
 " June B clk r 2619 Y
 " Mrs Margaret h 2619 Y
 " Valentine clk r 2619 Y
 McNett Clyde L mech h 630 O
 McNevin Hector carp r 426 4th Brodk
 " John foremn SPCo h 426 4th Brodk
 McNew Mrs Jessie G nurse h 407 U
 " Muriel bkpr r 407 U
 McNie Mrs Melvina r 5131 S F Boul
 McPartland John W draftsmn State Div Water Rights h 4125 Mariposa
 " Michl B supt motive power WPRy h 2822 H
 McPhail Norman J asst dist sales mgr S Oil Co h 2165 Portola Way
 McPhee John J tkt agt SNRy h 803 H
 McPheeters Wallace C inspr SPCo r 3212 T
 McPherrin Loyal Y jan h 2111 I

McPherson see also MacPherson
 McPherson Mrs Anna h 617 N
 " Arthur J plmbr r 617 N
 " Danl J soft drinks 911 2d r 908½ K
 " Geo B clk Peoples Bk h 815 O
 " Geo B painter h 409 10th
 " Irene J tchr City Schs r 409 10th
 " Mrs Lucy r 1325 H
 " Martin chauf h 3208 Y
 " Mrs May (The Cecil) h 908½ K
 McQuaide Wm lab h 2400 1st av
 McQuarrie S porter Co Hosp
 McQuary John H painter h 1020a 28th
 McQueen Olatha h 1417 K
 McQueeney Rose tchr City Schs r 2106 K
 " Mrs Susan C h 2106 K
 McQuillan Frank clk r 418 13th
 " Wm J pressmn State Printer h 418 13th
 McQuire Jas J salsn h 1818 Q
 " Patk h No Sac
 McQuiston Jos H salsn Burr Co h 1630 M
 McRae A R h 805 N
 " Chas G carp h 4213 4th av
 " Douglas r 805 N
 " Florence stngr h 729 H
 " Jas asst Miller & Skelton
 " Mabel E typist State Bd Health h 729 H
 " Philip T baker h 925½ O
 McReynolds Albt messr r 903½ 2d
McSHANE BERNARD Chief of Police h 1514b 10th
 " J Wm lab h 3013 42d
 " Peter J clk McDowell & Harding h 3225 Donner Way
 " Vivian E tchr r 3225 Donner Way
 McSweeney Danl r 2412 U
 " Peter mach SPCo h 1824 49th
 " Thos grocer 431 14th
 McTaggart Corinne bkpr r 515 10th
 " Margaret J bkpr r 515 10th
 McTavish Alice clk r 1228½ K
 McTernan Mrs Elizabeth h 1406 G
 " Wm A boilermrk r 1406 G
 McVay Frank C monotype opr State Printer h 3663 3d av
 McVicker Geo clk r 1017 10th
 " Wm B salsn r 1521 16th
 McWard Mrs Hazel nurse h 2620 J
 McWilliams Forrest messr r 1916 I
 " Geo pipeftr h 1120 22d
 " Howard candymkr r 1916 I
McWILLIAMS HUGH Florist 1111 U Tel M 90 Nursery at Sutterville Tel 763
 " Peter lab r 924 8th

GARLAW BROS. GRANITE AND MARBLE WORKS
 Contractors for All Kinds of Building Stone Work 10TH AND R STS. SACRAMENTO

PALACE LAUNDRY Good Work Quick Service

A. O. JOHNSON the Practical Laundryman Phone 13 1300 R STREET