

# NATOMAS ROCK

## THE NATOMAS COMPANY OF CALIFORNIA

FORUM BLDG. TEL. MAIN 4500

Eustis John M lab r 2325 K  
 Eva John W chaufr r 908 1/2 K  
 Evangelisti Fred soft drinks 501 7th  
 h rear 710 G  
 Evanovich Saml lab h rear 1616 7th  
 " Thos lab h 1617 12th  
 Evans Alfred lab r 436 2d Brodk  
 " Carrilee nurse r 3019 6th av  
 " Chas lab PG&ECO  
 " Chas E r Hotel Land  
 " Chas E grocer 3000 4th av  
 " Chester L lab h Eldridge nr Ben  
 All No Sac  
 " Chas W lab h 1116 8th  
 " David salsn h 1016 27th  
 " Dorothy reporter Union h 1815 1/2 P  
 " Edw M driver h 616 23d  
 " Emerson W window trmr Owl Drug  
 Co  
 " Mrs Emma E stngr White M N & H  
 h 1406 11th  
 " Fredk N supt City Park Dept h  
 2830 J  
 " Harry lab h 1226 D  
 " Harry lab r 827 1/2 7th  
 " Jas mach r 1015 G  
 " Jas N mech r 514 17th  
 " Jas W clk Economy Store h 3708  
 47th  
 " John lab r 2023 I  
 " John E painter r 1830 N  
 " Jos R salsn r 1110 11th  
 " Myron C cashr Cal State Rice Mill  
 Co h 620 24th  
 " Ormand I carmn PG&ECO h 3273  
 9th av  
 " Orville E dist mgr Northern Life  
 Ins Co h 2501 G  
 " Ralph G mech h 2000 K  
 " Robt lab r 224 J  
 " Roy V inspr SNRy h 2411 E  
 " Roy W salsn h 4756 Elliott  
 " Mrs Sarah r 436 2d Brodk  
 " S L lab r 1100 H  
 " Theresa tel opr r 2023 I  
 " Thos L carmn PG&ECO h 1723 V  
 " Walter H elec eng SNRy h 1065  
 44th  
 " Whitmore A plasterer r 1401 L  
 " Wm E lab h 4432 Solano  
 " Wm L roofer h 1137 41st  
 " W Fred chtmkr SPCo h 3701 5th av  
 Evargal Apts (Mrs M M La Grave)  
 1003 1/2 J  
 Evereart A h West Sac  
 Everett Mrs Adalia E h 1515 16th  
 " Albert J h 1116 1/2 7th  
 " Chas lab Park Dept  
 " Dorothy bus sec YWCA r 1520 9th  
 " Frank lab r 827 1/2 7th  
 " Helen nurse Co Hosp

Continued—  
 " Mrs Jennie I r 1022 27th  
 " John C bldg contr h 1460 51st  
 " John G clk r 1615 12th  
 " Louis H lab h 3233 Montgomery  
 Way  
 " Ralph W tchr City Schs h 2740  
 Portola Way  
 " Roy C salsn Don Lee h 45 Park-  
 view Apts  
 Everhart Jesse O lab h 729b Q  
 Evers Alma M bkpr r 1819 P  
 " Edmond C jan h 2920 N  
 " Henry carp h Las Palmas av No  
 Sac  
 Everson Lester T clk h 2631 I  
 " Walter T sec Auto Parts Exch h  
 2210 M  
 Evert Thos carp h 918 1/2 22d  
 Everts Alston W h rear 2120 1/2 N  
 Evins Bert millwright h 1011 15th  
 " Pearl D chf opr PT&TCO r 1011  
 15th  
 " Victor E clk r 1517 3d  
 Ewers Byron F dist traffic supt PT&  
 T Co h 2924f I  
 Ewert Chas M lab h 3644 1st av  
 Ewing Harry C blksmth SPCo h 526  
 7th  
 " Robt E clk r 712 10th  
 " Mrs Rosa V tchr r 1420 T  
 Excelsior Candy Store (H Zampathas  
 G Ganas) 507 K  
 " Water & Power Co W G Allen mgr  
 920 Forum bldg  
 Eyerly Clarke M firemn SPCo r  
 726a M

### F

Faber Mrs Annie (The Ellwood) h  
 527 1/2 K  
 Fabian Adolph musician r 1520 M  
 " Aug N mech r 1520 M  
 " Emil h 1520 M  
 " Mrs Sidonie M r 1026 K  
 Fabrietti Hugo J mach h 414 15th  
 Fabris Victor mach SPCo h 1521 1/2 T  
 Facchini Ellen clk H T Harger h 2  
 Altho Apts  
 Factory Store Fred Lerond mgr  
 ladies' furngs 811 and 821 K  
 Fada Domenico boiler mkr SPCo h  
 2125 3d  
 " Egilio lab r 2125 3d  
 Fagan Earl J sales mgr Rice Grow-  
 ers Assn h 2115 23d  
 Fagg Edna M clk SPCo r 2529 M  
 Fahey Thos h 1404 6th  
 Fagunes John lab h 4124 3d av  
 Fahle Paul H mach SPCo h 3048 Sac  
 Boul

**CARLAW BROS.**  
 10TH AND R STS.  
**GRANITES**  
 Importers of Scotch  
 and all other Eastern

**JAMES R. GARLICK** FUNERAL DIRECTOR  
 PHONE MAIN 2381 LADY ATTENDANT 1517 11TH ST. SACRAMENTO

# LUMBER and Building Material of All Kinds Sacramento Lumber Co.

F. E. CONNER, Manager

Plant and General Offices: 12th and No. B Sts.

Tel. M. 711

**PHIL  
MOTT  
D  
M  
C  
L  
P  
G  
N  
-  
B  
-  
M  
-  
C  
L  
P  
G  
N  
-  
B  
-  
M  
-  
C  
L  
P**  
AND  
**HEATING**  
TEL. M 1636  
**1616**  
**24TH ST.**

Fahlo Chas T mach SPCo h 2109 10th  
 " Lenora R typist r 2109 10th  
 Fahn Jos lab r 1501 1/2 E  
 Fahrenbaker Andrew M foremn St Joseph's Cemetery h 2535 Sloat Way  
 Fahy Leo S clk Cal Hghwy Comn r 916 V  
 Faig Gottlob h 1335 39th  
 " Milton F dep City Clk h 1022 H  
 " Mrs Thelma (Glenwood Apts) h 731c E  
 " Walter G dept mgr Goodrich & Ballard h 731c E  
 Fain Mrs Kate folder State Printer  
 " Mrs Maude h 2720 Santa Cruz Way  
 Fair Grounds Stkn Boul nr 5th av  
 Fairbairn Jas P foremn F & T Lbr Co h 828 56th  
 " Mrs Jessie E h 2709 33d  
 " Thos carp r 715 M  
 Fairbanks Mrs Charlotte h 29d Libby Ct  
 " Melba M cannerywkr r 29d Libby Ct  
 " Morse & Co R M Murray rep gas engines 1116 J  
 Fairchild Clarence E chauf h 4245 4th av  
 " Frank A car bldr SPCo r 521 N  
 " Mrs Georgia E h 2619 Portola Way  
 " Thos M painter r 2619 Portola Way  
 " Vern bkpr City Garbage Dept r 2619 Portola Way  
 " Wm P lab r 2619 Portola Way  
 Fairfield Mrs Emily J h 3057 32d  
 " Howard I salsn r 2247 33d  
 " Mabel R clk r 2247 33d  
 " O W clk r 725 O  
 " Willard A h 2247 33d  
 Fairhaven Home for Girls Mrs M L Richardson mgr Colonial Acres  
 Fairholm Archie D molder SPCo h 6 La Salle Apts  
 Fairman Mrs Ivie clk r 2030 16th  
 Fairmont Hotel (A S Arnett) 1206 6th  
 Falcon Geo barber h 812h 9th  
 Falconer Leland J h El Camino nr 6th No Sac  
 " Major G salsn r 1912 K  
 Fales John C hyd eng State Div Water Rights h 710 9th  
 Falk C L r YMCA  
 Fall Frank S lino opr Bee  
 Fallon Clarence G bkpr All-In-One Plumbing & Fixture Corp h 2315 O  
 " Frank J clk F F Smith & Co h 1227 1/2 J  
 " Mrs Jean A (Bon Air Apts) h 1227 1/2 J  
 " John plasterer r 908 1/2 K

Falls Bernice nurse SPHosp  
 Falltrick Mrs Annie r 2618 N  
 " Chas glazier Fuller & Co h 1417 12th  
 Faloon John h 1015 U  
 Falquist Mrs Christina h 2030 4th av  
 " Esther stngr r 2030 4th av  
 " Roy E acct WPRy r 2030 4th av  
 Fancher Mrs Clemina B r 2800 18th  
 " Fredk B pres Am Cash Store h 2800 18th  
 " John L barber h 1714 1/2 14th  
 " Roy O lab h 3818 7th av  
 " Wm A lab h 3875 4th av  
 Fanger Jos carp h 712 53d  
 Fankhauser Mrs Clara h 2511 U  
 " Eulah artist r 2511 U  
 " Fredk sashmkr r 1810 27th  
 " Norma bkpr r 2511 U  
 " Walter carp r 714 20th  
 " Wm carp SPCo h 714 20th  
 Fann Frank R millwright r 4941 12th av  
 " Walter J forwarder State Printer h 4941 12th av  
 Fanning Claude W yardmn SPCo h 1110 D  
 Fansler Wade H polisher Carlaw Bros h 1526 F  
 Faraci Vito chauf h 2977 44th  
 Farber Bert waiter r 727 1/2 K  
 Farbina Josie tel opr r 1514 4th  
 " Lorenzo lab r 1514 4th  
 " Paul barnmn h 1514 4th  
 Farcich Dick lab r 816 P  
 Farewell Albert J lab h 3008 W  
 " Aloysius C carp h 4909 V  
 " John A lab r 3008 W  
 " Vernon J driver r 4909 V  
 " Walter E lab h 4909 V  
 Fargo Frank L elec SPSO h 1511 G  
 Faria Alvard C lab h 637 5th Brodk  
 " Julio lab h 2416 19th  
 Faris C M and Jas Est Mrs E F Adams (Gridley) admx 222 Cal Fruit bldg  
 Fariss Althea G priv sec Cham of Com r 4200 Ventura  
 " Everett A brklyr h 4200 Ventura  
 Farley Mrs Anna clk r 1409 E  
 " Beulah M stngr Cal Hghwy Comn  
 " Everett J whol mgr Miller Auto Co r 1917 21st  
 " Jas P molder SPCo r 809 7th  
 " Jos A agt Mut Life r 1711 1/2 H  
 " Mrs Lena h 1917 21st  
 " Mrs Margaret r 516 25th  
 " Margaret M stngr r 1620 O  
 " Mrs Rose A h 809 7th  
 " Wesley E clk SNRy h 22 Am Apts

**COMMERCIAL GARAGE** **NIelsen Bros.**  
 709 L St. STORAGE - OILS - ACCESSORIES **Open Day and Night.** **Phone M 1099**  
 PROPRIETORS

REAL ESTATE  
INSURANCE  
RENTALS

# ELLIOTT & HUSTON

1010 EIGHTH STREET PHONE M 230

MONEY  
LOANED  
Legal Papers  
EXECUTED

Farmer Albert E lab r 3016 Montgome-  
ry Way

" Mrs Hattie E r 405 1/2 15th

**FARMERS AND MECHANICS BANK**  
R M Richardson Pres Marshall  
Diggs P J Shields S F Ennis Philip  
Wolf V-Pres E W Read Sec-Treas  
E A Raffetto Cashr C J Chenu Asst  
Cashr 1012-14 8th (See front edge)

Farncomb Chas H mach SPCo h 1014  
24th

" Harvey M laddermn Truck Co 1 h  
3022 D

Farnham Leslie A clk SPCo h 3756  
5th av

Farnsworth Chas mgr Moreland Sales  
Corp h 2660 21st

" John r 1011 1/2 5th

" Louis painter r 1114 P

" Mercy C tchr City Schs r 2527 M

" Roy H eng SPCo h 320 23d

" Mrs Sarah M h 2527 M

Farnum Jas h Ben Ali nr Kenwood  
No Sac

Farquhar Alex J driver h 1317 1/2 F

" Jos H clk Am Ry Exp h 1331 E

Farr David eng SPCo h 708 10th

Farrell A E solr r 727 1/2 K

" Chas H clk Bee h 2200 Marshall  
Way

" D E r 508 K

" Edw P plumber Scott-L&S h 1616 1/2  
8th

" Edw L pipeftr SPCo h 2217 18th

" Frank mgr Hotel Argus and A A  
Pastor h 1017 10th

" Frank shoemkr h 2504 1/2 J

" Fred (Farrell's Mkt) h 2130 N

" Jas G (Wolcott & Co)

" John E city frt agt SPCo h 1222  
42d

" Jos M clk r 2115 M

" Laurence clk R S Post

" Loretta clk r 1011 G

" Mrs Margaret farmer h 2115 M

**FARRELL'S MARKET (Fred Farrell  
C C Geiger) 900 J Tel M 558**

Farrell Murtes H asst C H McDonnell  
r 2612 J

" Thos plasterer h rear 2916 Q

" Thos A lawyer 717 Cap Bk bldg h  
1724 N

" Thos F optician r 824 J

" Vitoldt C music tchr r 1314 H

" Wm metalwkr W J McLaughlin

Farren Chas sign writer 1417 J

Farrens Chas W pressmn r 1717 1/2 N

Farria Albert lab h 1424 57th

Farrington Mrs Gene clk Nonpareil h  
2731 K

" Jesse W carp h 1614a O

Continued—

" John S carp h 3100 Marshall Way

" Mrs Katherine (Bonnet Shop) h  
1614a O

" Theo D clk S Oil Co h 3079 Mar-  
shall Way

Farris see also Fariss and Ferris

Farris Horace O salsn H D Kerr h  
1020 19th

" Margaret clk SPCo

Farro Mrs Mollie r 2204 17th

Farros Anastacio doormn Rialto The-  
atre h 1616 N

Farretta Frank A h 7th cor Redwood  
No Sac

Farwell Eldora M clk r 3229 Santa  
Cruz Way

Fasberg Herman J driver r 3744  
4th av

Fashion Millinery (Chas Hellman  
Harry Pumerantz) 925 K

Fassett Alice L folder State Printer

" Chas H plumber rear 3201 W h  
3201 W

" Effie clk r 3634 6th av

" Mrs Ella A r 2754 2d av

" Elmer H driver r 1232 O

**FASSETT'S EMPORIUM T L Fassett  
Mgr Dry Goods and Ladies' Fur-  
nishings 2824 35th Tel Cap 287 W**

Fassett Geo E lab h 2754 2d av

" Howard L elec r 2754 2d av

" Truman L mgr Fassett's Emporium  
h 3439 4th av

Fassler Eugene brkmn SPCo

" Frank cigars 1009 2d r 3846 H

" John M clk Columbia Mkt h 319  
14th

Fath Andrew A watchmn h 3559  
Franklin Boul

" Clarence J lab h 3345 37th

Fathrenbacher Frank C r 3000 J

Fator Ernest clk Nicoletti & Granucci

Fatur John soft drinks 315 K h rear  
3665 T

Faughman Bernadette clk r 503 13th

" Mrs Margaret h 503 13th

" Margaret stngr r 503 13th

" Thos R lab r 503 13th

" Wm clk r 503 13th

Faul Mrs Eva h 1701 K

" Florence Indywkr r 1701 K

Faulders Geo L mach F J Murray h  
1807 1/2 F

Faulk Mrs Ellen A r 1824 1/2 L

" Milton A lab h 515 1/2 10th

Faulkner Mrs Alice h 2304 1/2 O

" Grover lab h 2416 V

" Jos M carp h 5326 U

" Richd W prod broker 224 Cal Fruit  
bldg h 1501 34th

**RELIABLE ELECTRIC WORKS**  
W. F. Blasch, Prop.  
TEL. M 2523  
**MOTORS** SOLD, BOUGHT, EXCHANGED, REMOUNT  
REPAIRED, RENTED, MAINTENANCE 1111-13 5th St.

# DR. ELLIS PETERSON

HARVARD UNIVERSITY 1887

## VETERINARIAN

PHONES  
OFFICE M. 40  
RES. M. 6839

Office 2025 K St.  
Res. 2414 M St.

# CARSTENSEN'S ICE & COLD STORAGE

## CRYSTAL ICE PLANT

Phones: 5391 and 5392  
1618-20 R St.

**FRANK J. MURRAY** **Harley-Davidson**  
**AGENCY**  
**MOTORCYCLE AND BICYCLE SUPPLIES, REPAIRING** TEL. M 1951 508 J ST.

**J. C. CARLY CO.**  
**REAL ESTATE**  
**MORTGAGE LOANS**  
**823 J St. PHONE M 6030**

**FAULKNER—**  
" W V mech h 14 The Alexandrine  
Faunt Mrs Mary h 30 Cap Av Apts  
Faure Albert hosemn Chem Co 3 r  
1819 O  
" Emma A stngr r 1819 O  
" Eugene J auto repr 2605 Riverside  
Boul h 1826b H  
" John L relief capt SFD  
" Lucien farmer h 1819 O  
" Lucien A clk City Eng r 1819 O  
" Zella A stngr r 1819 O  
Faust Geo T salsn Dorman Furn Co  
h 3643 1st av  
" Harrison F solr Bk of Italy h 714  
11th  
" Vivian C stngr r 2403 K  
" Wm (Faust & Magennis) h 2403 K  
" Wm W mach h 3121 Montgomery  
Way  
" & Magennis (Wm Faust W V Ma-  
gennis) soft drinks 601 J  
Faustman Wm F civ eng Cal Hghwy  
Conn h 423 22d  
Fava Bonaventura lab h 511 B Brodk  
Favero Chas E painter h 1229 E  
" Justine nurse Co Hosp  
Favilla Guglielmo painter SPCo h  
3820 Stkn Boul  
Fay Chas H lab h 612 3d Brodk  
" Eloise L tchr r 617 27th  
" Frank C salsn r 1729 G  
" Franklin G phys 201 Bryte bldg h  
1729 G  
" Mrs Jennie B h rear 3442 2d av  
" Jos lab r 817 13th  
" Jos J chauf P O h rear 3775 Bigler  
Way  
" Mrs Julia F r 617 27th  
" Lawrence E salsn r 1729 G  
" Mrs Mary E h 1627 10th  
Faye Mrs Bertha h 918 1/2 5th  
Fayette Apts (Mary E Megowan) 718  
9th  
Faze Silas G clk Hale's  
Fea Umberto firemn H C Muddox h  
3200 L

Fealey Wm E boilermr SPCo h  
2514 I  
Fealy John H jan h 1514 E  
" Thos hosemn Eng Co 1 h 2977 34th  
Fearing Ralph W elec r 1503 13th  
**FEATHER RIVER CANYON SPRING**  
**WATER CO (R E Chappell) 2207 L**  
**Plant Rear 1914 L**  
" River Lime Co M K Grant pres  
226 Forum bldg  
Featherstone John F restaurant 1007  
4th r 215 K  
Fedele John barber 1235 J h 1712 49th  
Federal Building K cor 7th  
**FEDERAL OUTFITTING CO E A**  
**Rosen Mgr Men's and Women's**  
**Ready To Wear Apparel 723 K**  
**FEDERAL TRUCK AGENCY (Edw**  
**S Crawford Motor Co) 830 L**  
Federated Trades Council J L R  
Marsh sec Labor Temple  
Federici Rosildo soft drinks 201 I h  
817 1/2 2d  
Federolf Walter R opr Sequoia The-  
atre h 1329 8th  
Fedier Kasper lab r 1223 J  
Feeley B F carp r 2974 1/2 35th  
Feeney John J h 715 10th  
" Walter J sec Garvey-Foote Co r  
715 10th  
Feeny Geo P clk A Jacobs h 1850 48th  
" Jas M dentist 406 Native Sons bldg  
r 2021 G  
" Katherine A chf clk State Div  
Water Rights r 2021 G  
" Mrs Mary h 2021 G  
Feetham Clarence E eng r 1417 12th  
Fefley Roy messr State Liby r 2320 M  
Fegan Roscoe C salsn Wright & Kim-  
brough h 3010 I  
Fehler Andrew tailor r 1614 7th  
" Frank tailor L K Lobner h West  
Sac  
" Jos mach SPCo r West Sac  
Fehl Geo H h 2619 Stkn Boul  
Fehr Albert metalwkr SPCo h 1301  
37th  
" Edwin W teller F&MBk h 3520 Fol-  
som Boul  
Feie Harry shademkr h 822 16th  
Feil Fred mgr Superior Feed Co h  
2914 M  
" Myrtle E stngr Retail Credit Assn  
r 2914 M  
Feinstein Beatrice clk r 1115 L  
" Essie R bkpr J G Gluck h 1115 L  
**FELDHUSEN'S (Henry Feldhusen)**  
**Mail Order Provisions 8th and L**  
**Feldhusen Henry (Feldhusen's) h**  
**1400 P**  
Feletto Eugenio lab h 4633 V

**MILLER & SKELTON FUNERAL DIRECTORS**  
**1015 20th St.**  
**MAIN 186 SACRAMENTO**

# CHARLES J. NOACK CO. 816 K St. EST. 1870

## JEWELERS AND SILVERSMITHS

### WATCHES, DIAMONDS, CLOCKS, STATIONERY Tel. M 537

Felix Alfred J plumber r 622 15th  
 " Jos lab r 507 1/2 O  
 " Manuel S clk Hale's h 1422 S  
 Fell Albert lab r 622 M  
 " Frank J lab h rear 1808 H  
 " Richd (The Rex) hammersmith  
 SPCo h 1015 1/2 8th  
 Fellbaum Geo yardmn SPCo r 825  
 10th  
 Fellows B J window trmr Rosenthal's  
 " Ralph clk r 911 G  
 Felts Austin K clk r 1122 7th  
 " Oscar lab r 1526 3d  
 Fenley Richd J chf opr WUTCo h  
 1014 F  
 Fennel Carl H stovemn Breuner's r  
 2664 21st  
 " Henry L foremn Breuner's h 2664  
 21st  
 Fennell Mrs F r Hotel Sac  
 " John W chauff r 2600 Sloat Way  
 " Walter F trmr SPCo r 1709 M  
**FENNER C EARL** Physician and  
 Surgeon Also Osteopath 329 Forum  
 Bldg Tel M 4161 W h 2932a I Tel  
 774  
 " John F repr SPCo h 4041 4th av  
 Fenton Albert P mech Mayhood Motor  
 Co h 1114 1/2 25th  
 " Arthur D undtkr 1237 I h 3101 I  
 " Mrs Harriet h 1926 1/2 11th  
 " Harry S tkt agt SPCo h 2106 H  
 " Helen M tel opr r 1926 1/2 11th  
 " John F agt N Y Life h 1619 L  
 " Jos F mach h 1610 M  
 " Mrs Mary r 1231 G  
 " Morris h 1615 17th  
 " Robt musician h 3000 E  
 " Thos ironwkr r 2613 N  
 " Rev Wm J presiding elder M E Ch  
 South h 2623 G  
 Fentress Wm G mech r 1314 9th  
 Fenwick Mrs Ethel r 816 O  
 Feraut Adeline clk r 1417 2d  
**FERAUT BERTRAND** Grocer and  
 Cigars 1430 2d Tel M 1171 h  
 1417 2d  
 " Hazel E clk r 1417 2d  
 " Jos B firemn SPCo r 3820 J  
 " Julien medicine mfr 3820 J  
 " Tessie M clk r 3820 J  
 Ferato Paul lab h 221 3d Brodk  
 Ferem Edgar S clk Willys-Overland h  
 2324 33d  
 Ferguson Albert E lab r 3324 5th av  
 " Belle hairdresser 724 1/2 K  
 " Benj driver r 910 14th  
 " Chas H carmn PG&ECo h 3112 43d  
 " Don carp r 1100 I  
 " D Frank ins 1008 8th h 2227 J  
 " D Marshall telg opr h 2522 M

Continued—  
 " Edw mach h 1412 D  
 " Mrs Emma J h 610 O  
 " Ernest J driver h 1817 12th  
 " Everett M eng h 4409 V  
 " E Jeannette h 1413 20th  
 " Geo uphlstr h 1826 1/2 F  
 " Jas R gen mgr Schaw-B Co h 2321 X  
 " John B chauff h 910 14th  
 " Jos L teller Mchts Nat Bk h No Sac  
 " Lauretta M tchr City Schs h 2545  
 Donner Way  
 " Marie spec tchr City Schs r 1122 N  
 " Martha tchr City Schs r 1330b K  
 " Mrs Martha J h 2309 K  
 " Mrs Mary r 2827 D  
 " Mary clk r 1431 I  
 " Merit S lab r 1229 Q  
**FERGUSON MILTON** J State Li-  
 brarian h 1430 40th  
 " Mrs Nell clk r 1909 L  
 " Thos J painter h 3120 Montgomery  
 Way  
 " Wm U porter r 1317 6th  
 Fernandes Clarence lab r 3024 3d av  
 " Tony firemn PG&ECo h 3024 3d av  
 Fernandez Antonio lab h 707 6th  
 " Elsie choc dipper r 419 S  
 " Frank lab r 2427 18th  
 " John lab h 3438 44th  
 " John L (Rodriguez & Fernandez)  
 r 427 1/2 K  
 " Leon A lab h 500 S  
 " Leon M motormn SNRY h 1905 I  
 " Manuel fuel 500 W h 321 1/2 U  
 " Manuel lab h 419 S  
 " Manuel trucking h rear 2120 H  
 " Manuel F h 220 T  
 " Margarito lab h rear 414 Q  
 " Mary indywkr r 419 S  
 " Tony lab r 2123 3d  
 " Viviano lab r 200 Q  
 Fernines John lab h rear 321 N  
 Fernley Geo r 316 1/2 K  
 Ferrara Ciro (Tortola Cafe) h 1063  
 40th  
 " Frank barber 630 I h 2710 E  
 " Jos E barber 904 8th h 614 29th  
 " Manuel lab h 2017 3d  
 Ferrari Anthony J cond SPCo h  
 1901 G  
 " Mrs Caterina h 1415 3d  
 " Jos jan h 1621 T  
 " Mary clk r 1621 T  
 " Ralph r 1621 T  
 Ferraro Saml lab h 4126 7th av  
 Ferreira Jos lab h 2123 3d  
 Ferren Jos F clk F&TLbrCo h 1622 Q  
 " Florence waiter r 1622 Q  
 Ferrer Frank V tailor r 1420 T  
 Ferrera Stephen lab h 3108 W

**McGILLIVRAY CONSTRUCTION CO.**  
**GENERAL CONTRACTORS**  
**FOLSOM BOUL. NEAR 65TH**  
**P. O. BOX 927**

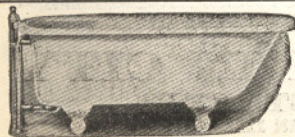

**A. W. SWEET**  
**MOTOR ROUTE B, BOX 296**

**PLUMBING AND HEATING CONTRACTOR**  
**PHONE M 2627 W**

# BOWMAN HARDWARE & IMPLT. CO. 721 JAY ST.

Paints and Oils, Sporting Goods, Dairy Supplies, Pumps, Plows  
**BUILDERS' HARDWARE, HOUSEHOLD GOODS, HARNESS, WAGONS**



## GEORGE X. FLEMING

The Best Posted Man in California  
 on Sacramento Valley Lands

AND

## HERBERT WALTER

SACRAMENTO VALLEY FARM LANDS  
 903 5th Street  
 UNION STAGE DEPOT

For  
 Optical  
 Work  
 That  
 You  
 Can  
 Trust

See

HARRY E.  
 GLEIE

1016 8th St.  
 SACRAMENTO

PHONE  
 MAIN 423

Ferretta Frank A (Mission Fuel & Feed Co) h No Sac  
 " Henry V (Mission Fuel & Feed Co) h 3970 3d av  
 " Louis J h 1805 J  
 " Louis S (Mission Fuel & Feed Co) h 4348 3d av  
 Ferri Marke lab r 2230 10th  
 Ferrier Jas painter SPCo h 3150 S  
 Ferries Jas clk r 1912 C  
 " Michael lab h 1912 C  
 Ferrino Louis clk r rear 222 Q  
 " Marco lab h rear 222 Q  
 Ferris John lab r 1414 6th  
 " John D mgr U S Rubber Co h 2512 P  
 Ferro Michael lab h 1809 42d  
 Ferrolo Jos clk V J Primavera h 1519 5th  
 " Nettie clk r 1519 5th  
 Ferron Louis P clk Fuller & Co h 2805 D  
 Ferry Frank mech r 1630 11th  
 " John V pipeftr SPCo h 2224 24th  
 " Manuel J frt agt SF-SRY h 622 1/2 17th  
 Fesser Henry W clk r 2317 12th  
 Festes Jos repr SPCo h 2110 3d  
 Fetherolf Edwin H clk McDowell Co h 31 Vina Vista  
 Fetherston Frank E pressmn State Printer r 1510 26th  
 " Michael H h 1510 26th  
 Fetrow Mrs Dora L h 2023 1/2 N  
 Feterly Mrs Maude M maid h 916b N  
 Feudner Martin O salsn h 1727 T  
 Feyling Elmer reporter Union r 1219 19th  
 Fiala Emil leatherwkr Van V-P Co  
 Fiburg Leo lab h houseboat Brodtk  
 Fical Howard A mech S Oil Co h 3933 2d av  
 FICETTI LOUIS Ladies' Tailor 208-11 Phys Bldg h 14th av cor 66th  
 Fickenscher Rev Carl C (Trinity Lutheran Ch) h 808 28th  
 " Mrs Mary r 1510 23d

Fidal Jos lab h 2201 3d  
 Fiddler E W h Eldridge nr Del Paso Boul No Sac  
 Fideler Mrs Winifred music tchr h 1621 16th  
 Fidelity Mutual Life Ins Co John Pauer and J H Wentz mgrs 507 Bryte bldg  
 Fidler Mrs Maggie r 1105 P  
 Fidler Elmer pressmn Union h 1309 16th  
 Fiedler Carl R farmer h 2631 30th  
 " G Paul foremn Horst Co h 4896 U  
 Fiege Walter C soft drinks 1217 J h 2026 X  
 Fife Elmer clk r 427 1/2 K  
 " Mrs Emma S housekpr Hermitage Club h rear 618 16th  
 " Harry L driver h 722 19th  
 " Jas F lab h 1911 5th  
 " Wm A painter h 3510 44th  
 Fielder Chas E salsn h 1402 O  
 " Russell F clk r 1615 X  
 Fields Mrs Annie R r 2337 1st av  
 " Damon J carp h 1518 7th  
 " Jephtha G lab h 1705 J  
 " John J 2d hd gds 12th nr No B h 2112 D  
 " Marvin eng h 1926 F  
 " Obie lab h 1803 8th  
 Fife Tex clk h 1830 L  
 Fifield Jos S h 3200 D  
 " Mabel E buyer WL&Co r 626 K  
**FIFTH ST CLOAK & SUIT CO THE**  
 (Harry Auslender) 430 K Tel M 3603 J  
**FIFTH ST PRODUCE CO (R N Sav-**  
 age) Potatoes Apples Onions Beans Etc 920 5th Tel 4037 W  
 Figaro Ernest driver r 1300 T  
 " Walter R lab r 1300 T  
 Figel Harold J clk r Hotel Land  
 Figg Mrs Edith C h 1200 O  
 Figuieria Mrs Mary A h 1917 3d  
 Figueroa Lorenzo clk SPCo h 1314 7th  
**FIKE BROS (G E and J L) Tires**  
 924 12th  
 " Geo E (Fike Bros) h 1717d O  
 " Jas L (Fike Bros) h 1312 30th  
 Filand Mrs Ellen K grocer 1700 3d  
 " Thos W clk r 1700 3d  
 Filcher Thos J h 2530 N  
 Files Walter O mgr Western Loan & Building Co  
 Filicchei Mrs Ida (Imperial Restaurant) h 905 43d  
 " Raymond cook h 905 43d  
 Filippini Lily O tchr Heald's r 609 11th  
 Filitson Jack chauf r 2614 H

MRS. FRED MASON, Prop.

**BEST WORK IN CITY**  
 21ST AND O STREETS  
 TELEPHONE MAIN 211



# Sacramento Planing Mill & Furniture Co.

SASH, DOORS, BOX SHOOK, OFFICE AND STORE FURNITURE, MOLDINGS, SCREENS, HARDWARE, INTERIOR FINISH Phone M 94. 3d and V Sts.

Filkins Chas millmn F&TLbrCo h 4523 14th av  
 Filmer Arthur Jr salsn h 2930 33d  
 Filpi Geo uphlstr h 314 1/2 O  
 " Saml conf 300 O h 302 O  
 Filson Lee eng SPCo h 1307 E  
 " Marion J asbestoswkr r 1320 1/2 6th  
 Finch David clk r 1509 1/2 I  
 " Ernest painter h 4548 11th av  
 " Gladys C stngr r 2912 K  
 " Jacob asst mgr Met Life h 3610 5th av  
 " John W painter h 4548 10th av  
 " Mabel L tchr City Schs r 2227 3d av  
 " Madeline clk State Bureau Identification r 1509 1/2 I  
 " Mrs Mamie J h 714 31st  
 " M E lab r 1423 8th

## FINCH WM M Presiding Justice Dist Court Appeal h 2227 3d av

Fincher Mrs Edna lndywkr r 3751 7th av  
 Finchley Archie J elec Cal Mech & Elec Eng Co h 1629 49th  
 " Harold W printer r 1511 G  
 " Roland J pres Cal Mechanical & Electrical Engineering Co h 1736 49th  
 Findlay Elizabeth typist State Corp Dept r 4928 10th av  
 " Jos car bldr SPCo h 4928 10th av  
 Fine Major N stockmn h 3700 1st av  
 Finegold Harry 2d hd gds 1129 2d  
 " Nathan clk r 1129 2d  
 " Saml clk r 1129 2d  
 Fingado Albert E asst supt mails P O h 2809 1/2 V  
 " Wm H clk Cap Tobacco Co h 2317 Q  
 Finland Leeds dispatcher SPCo h 1525 10th  
 " Wm L telg opr SPCo h 2504 P  
 Fink Adolph R clk State Dept Pub Works h G The St Francis  
 " A A h Bassettlaw nr 8th No Sac  
 " Chas F clk Lerner's h 1903 H  
 Finkelstein Himey barber 924 14th  
 " Leah asst City Libr r 1103 O  
 Finkenbeiner Gottlieb mach SPCo h 2833 32d  
 Finlayson Mrs Elsa h 1031 I  
 " Wm pile driver h 2200 10th  
 Finley Audra L clk r 506 31st  
 Finn Danl J capt Chem Co 3 h 2014 29th  
 " Ernest carp h 2611 S  
 " Peter r 810 U  
 " Timothy J teller Sac-SJBk h 2501 M  
 " Thos nurse Co Hosp  
 " Thos waiter r 720 M

Finnegan Agatha M stngr r 623 15th  
 " Andrew J tchr r 3017 32d

" Carroll C mgr Capital Box Factory h 721 19th  
 " Dorothy tchr r 1225 15th  
 " Francis h 3017 32d  
 " John buyer Sac Brokerage Co  
 " Leo B mach r 3017 32d  
 " Marie stngr Calif Hospital Assn r 1225 15th  
 Finnell Geo E sec Bert McDowell Co h 1630 39th  
 " Wm A plasterer h 814b 11th  
 Finnerty Jas E ins agt h 2522 U  
 Finney Mrs Ann J credit mgr Reich & Lievre h 3 Wallis Apts  
 " John lab r 1511 4th  
 " Mrs Mary L h 1420a Q  
 " Mrs Nora h 3824 S  
 " Ruth reporter Star r 1420a Q

Finnie Cora M tchr r 2545 Donner Way

" Jas B h 1815 10th  
 " Robt D h 819 M  
 " Wm R cond SPCo h 1945 2d av  
 Finnigan Henry (Herndon & Finnigan) h 301 22d  
 Finwick Cary auto painter 209 O h 2825 1/2 V  
 " Gilbert lab r 2825 1/2 V  
 Fiock Fredk supt Phillips Milling Co r 916 13th  
 " John mech h 916 13th  
 Fiola E harnessmkr r 308 J  
 Fior D'Italia Cafe Jos Ryan mgr 223 L

FIORE ALEX Notary Public and Italian Translator 521 L Tel M 4267 J

Florentini Armelindo clk h 4025 14th av  
 Fippin Jesse D welder WPRy h 3210 32d  
 Fippins Mrs Lydia S r 2320 H

## FIRE DEPARTMENT—

M J Dunphy Chf Eng City Hall  
 Chemical Eng Co No 1 1017 5th  
 Chemical Eng Co No 2 1917 22d  
 Chemical Eng Co No 3 415 20th  
 Chemical Eng Co No 4 3720 Folsom Boul  
 Eng Co No 1 1017 5th  
 Eng Co No 2 915 10th  
 Eng Co No 3 1215 19th  
 Eng Co No 4 1214 26th  
 Eng Co No 5 2014 9th  
 Eng Co No 6 3414 4th av  
 Eng Co No 7 26th cor Portola Way  
 Truck Co No 1 1117 6th  
 Truck Co No 2 1213 19th  
 Truck Co No 3 3414 4th av



F. J. Bethel, D. D. S.

# BETTER GLASS

of Dental  
Work  
Than You  
Usually  
Get—  
Reasonably  
Priced  
and Fully  
Guaranteed

# BETHEL

## THE DENTIST

8th and K Sts.  
Phone M 63

TO WY  
**Clifton**

**THE TAILOR** FINE WOOLENS  
MODERATE PRICES  
1009 8TH ST. TEL. M 4160 W

# REAL ESTATE

SELLING,  
RENTING,  
LEASING,  
BUILDING,  
LOANS,  
NOTARY PUBLIC



Phone Main 5140

# INSURANCE

FIRE, AUTO,  
MARINE, GLASS,  
BURGLARY,  
ACCIDENT, HEALTH,  
LIABILITY,  
COMPENSATION



**PICKERING BATTERY & ELECTRIC CO.**  
Distributors of GOULD BATTERIES  
AUTOMOBILE ELECTRICIANS  
STAR REBOUND CONTROLLERS

SACRAMENTO

624 L St.

PHONE M 2796



## MODERN LAUNDRY

3D AND X STS.

TELEPHONE CONNECTION

Firehammer Ruth tchr City Schs r 1615 18th

Firestone Tire & Rubber Co W B Jenkins mgr 1320 J

FIRESTONE TRUCK TIRE SERVICE (Schwab Tire Co) 910 12th  
Firini Francesco h 521 L

Firlotte Bessie clk Staté Bd Control r 1911 L

First Baptist Church (Rev Bryant Wilson) 9th bet L and M

“ Christian Church (Rev A F Ritchey) 27th cor M

“ Church of Christ Scientist 23d nr K Congregational Church 915 6th

“ English Evangelical Lutheran Church (Rev Emil Meyer) 1016 16th

“ Evangelical Church (Rev Jos Lebart) 24th cor Marshall Way

“ M E Church South (Rev E E Wall) 15th cor J

“ Unitarian Church (Rev B B Blake) 1409 27th

“ United Brethren Church (Rev O P Harnish) 19th cor I

Fiscal Henry A lab h 3933 2d av

Fisch Fredk A h rear 619 12th

Fischer Albert W lab h 2015 25th

“ Chas L clk r 1910 F

“ Mrs Elizabeth h 1117 20th

“ Ernest bkpr r 1117 20th

“ Fred baker 2917 35th h 2541 30th

“ Hilda E clk r 1117 20th

“ Herman C clk S Oil Co h 3258 Marshall Way

“ John K clk r 231 I

“ Mrs Josephine pres Riverside Trans Co r 1315 O

“ Lena clk r 1117 20th

“ Tile & Marble Co F L Urton mgr 1219 J

Fiscus Chester S eng h 2409 5th av

“ Walter W clk r 2409 5th av

Fish Clair B truck bldr SPCo h 3835 34th

“ Elmer N elec r 1503 L

Continued—

“ Erskine eng h Dixieanne nr 9th No Sac

“ Mrs Katherine F h 1503 L

“ Lauren S sec Calif Almond Packers h 2607 30th

Fishback Wm M tchr City Schs h 2811 D

Fisher Albert L lab h rear 709 H

“ Alex G molder SPCo h 1809 Q

“ Alice detective r 2405 I

“ Arthur G painter h 607 18th

“ Arthur J constr foremn h 1529 8th

“ Chas chauf h rear 520 M

“ Chas lab r 1621 3d

“ Chas A rancher h 727 I

“ Chas J foremn U Oil Co h 1111 H

“ Chas L clk r 913 U

“ Chas L driver h 1820 7th

“ Clinton C trainmaster SPCo h 1631 11th

“ Mrs Cora h rear 409 P

“ C Alva clk WPRy h 918 ½ E

“ C C floormn State Printer

“ Edw D carmn PG&ECO h 3990 3d av

“ Elwood H crew dispatcher SPCo h 1124 Santa Barbara Ct

“ Elza T (Anderson & Fisher) h 725 9th

“ Ernest C auto repr rear 1314 H h 1430 H

“ Eugene T salsn h 55 Parkview Apts

“ Mrs Eva h 4146 4th av

“ Geo lab r 815 10th

“ Geo T lab h 1709 49th

“ Harry E chauf h 2672 San Fernando Way

“ Henry brkmn SPCo h 2155 4th av

“ Henry L salsn h 1503 K

“ Mrs Jennie r 1713 J

“ Jess O salsn r 913 U

“ John h 3125 Donner Way

“ J Hayes phys 307 Ochsner bldg h 1713 J

“ Lester G clk Breuner's h 3816 5th av

“ Martin mech r 916 C

“ Mason I eng City Sump h 2719 S

“ Maurie clk SPCo r 1915 L

“ Max P capt police and supt Bureau Criminal Identification h 2405 I

“ Milton chauf r 1229 E

“ Minnie E h 916 C

“ Oscar stagehd r Hotel Clunie

“ Robt h 3012 1st av

“ Roy A credit mgr T-DCo r 1124 Q

“ Sigmund A clk SPCo r 2015 25th

Fishlock Mrs Louisa H h 3648 2d av  
Fisk Fred A meterman PG&ECO h 2104a L

# JOHN S. LAWSON PLUMBING AND HEATING

TEL. M. 5513 J

DEL PASO BOUL., NO. SACRAMENTO



Everything  
for the  
Office

# WAHL STATIONERY CO.

THE SAFE-CABINET "THE WORLD'S SAFEST SAFE"  
Shaw-Walker Filing Equipment, Stationery and Office Supplies 923 K. TEL. 373

Continued—

" Mrs Katherine B h 3120 Riverside  
Boul

**FISK TIRE COMPANY INC THE J A**  
Jack Mgr 1401 K

Fiske Chas C mech Union h Los  
Robles nr Del Paso Boul No Sac

Fissel Clara M stngr Cal Hghwy  
Comn

" Clarence R chaufr r 1401 L

" Edw L lab h 1105 I

" Harry clk r 1105 I

Fitch Mrs Belle h 415 15th

" Clara bkpr r 1118 T

" Dorothy tchr r 1314 16th

Fite Jos S clk Cal Hghwy Comn r  
910 H

Fites Bert F solr r 727 1/2 K

" Burdette clk r 4121 14th av

" Mrs Ethel hairdresser r 2015 K

" Mrs Laura G h 4121 14th av

Fithian Elmer E foremn SPCo h 612  
12th

" Elmer E Jr salsn Marx Music Co h  
1641 35th

" Jos L chaufr h 1609b 7th

Fitzgerald Mrs Beulah E clk Sutter  
Candy Co h 2121 L

" Chas A clk KG&Co h 808 23d

" Chas P h 624 1/2 7th

" Mrs Daisy H smstrs h 1224 1/2 I

" David J lab r 319 Q

" Evelyn nurse h 20 Jean Apts

" Gerald E salsn r 520 21st

" Gerald P cond SNRy h 321 20th

" Harold driver r 910 7th

" Helen clk r 624 1/2 7th

" John J C stockkpr State Printer h  
1518 1/2 N

" John L eng R Carstensen h 1704 W

" John N cigars 910 K r 911 K

" John P clk r 812 1/2 K

" Margaret clk r 4043 3d av

" Mrs Mary A h 3533 5th av

" Peter A pub Independent-Leader h  
520 21st

" Richd W sec Newbert Implt Co h  
710 29th

" Thos A logger r 639 5th Brodk

" Thos F investigator SPCo h 815 1/2  
21st

Fitzpatrick Chas H photgr 2923 35th  
r 3741 6th av

**FITZPATRICK FRANK E Asst to**  
Gen Mgr Natomas Co of Calif r  
1414 14th

" Jas F grading contr h 2705 P

" Mrs Laura h 3741 6th av

Fiume Vincenzo lab h 4327 5th av

Flack Briggs r 1317 8th

" Walter E steward h 518 14th

Flagg Chas F driver h 1019 U

" Fabin clk r 1131 L

Flaherty Coleman G (Hotel Windsor)  
r 924 8th

" Eugene r 1625 M

" Harry J clk r 1625 M

" Julia h 1700 O

" Mae clk r 1625 M

" Mrs Mamie h 1625 M

" Michael S lab h 427 14th

" Wm F plumber F A McIntyre h  
317 1/2 16th

Flahive Jos A linemn City Elec h  
1309 O

" Martin h 1309 O

Flammer Thos J cashr Calif Fruit  
Exch h 817 22d

Flanagan Alta timekpr SPCo

" Edw lab h 2213 N

" Edwin J clk SPCo r 300 22d

" Effie E clk r 1831 P

" Frank T clk r 2213 N

" Harry M mach r 1500 L

" Jas clk h 2216 12th

" Jas A foundrywkr r 1831 P

" Jas J capt Chem Co 4 h 2726 H

" Jas L pres Travelers Hotel Co h  
1103 40th

" John J elec State Cap h 531 Parker

" John P h 1831 P

" Mrs Mary E h 620 8th

" Patrick J lab h 2414 G

" Thos H uphlstr SPCo h 1417 6th

Flanders Lee mech h 4209 Sonoma

" Wm A jan h 4054 3d av

" Wm H bkbnr r 4054 3d av

Flannigan Arthur D salsn Breuner's h  
3265 11th av

" Harris W clk r 3265 11th av

" Leonard M clk r 3265 11th av

Flatbush Frank E eng SPCo h Ben  
Ali Sta No Sac

Flatman Mrs Fannie B r 3201 B

Flaus Charlotte M h 1215 25th

Flaven Harry L salsn h 16 Merrium  
Apts

Flaws Thos J A h 3027 San Jose Way

Flyater Michael lab r 827 1/2 7th

Fleck Chas E lab h rear 720 P

Fleghardt Ruth clk r 1016 28th

Fleischbein Chas L (Fleischbein &  
Sons) r 3949 8th av

" Louis (Fleischbein & Sons) h 3949  
8th av

" Orval J (Fleischbein & Sons) r  
3949 8th av

" Wm H N (Fleischbein & Sons) r  
3949 8th av

" & Sons (Louis, C L, O J and W H  
N) garage 3965 8th av

**COAL**  
**AMERICAN**  
**FUEL**  
**AND**  
**FEED**  
**CO.**  
**PHONE**  
**CAP. 80**

# Sacramento Abstract & Title Co.

OLDEST AND STRONGEST IN NORTHERN CALIFORNIA

701 I Street

# THE BANKS OF SPECIAL SERVICE—UNDER CALIFORNIA NATIONAL BANK

4th and J St. Tel. M 915.

4% Interest On



**LARKIN PRINTING COMPANY**  
COMMERCIAL, BRIEFS, PUBLISHING, POSTERS 2211 K ST. PHONE 324  
(Rear) P. O. Bx 252

## CARLY-BRISTOL CO. INSURANCE RENTALS - LEASING Phone M 6030 823 J ST.

**FLEISCHMANN CO OF CALIF R H**  
Cantley Mgr Yeast 1330 O

Fleishir Andrew M cbtnkr r 1511 O  
Fleishman Saml plumber h No Sac  
Fleming Arthur J carp r 2425 32d  
" Chas N dept mgr Crocker Co h  
2330 M  
" Edw (Griffith Co) r 1716 1/2 H  
" Frank lab r 1805 N

**FLEMING GEO X (Fleming & Walter) r Y M C A**  
" Homer lab h 1805 N  
" Jas W salsn Leavitt & Co  
" John C pressmn r 1610 K  
" Margaret clk MVD r 1406 11th  
" Mary M h 1406 11th  
" Robt F salsn r 1229b O  
" Verl N lab r 1805 N  
" Walter lab h 1216 7th  
" Wm J lab h 2518 L

**FLEMING & WALTER (G X Fleming Herbert Walter) Real Est Farm and Fruit Lands Union Stage Depot 903 5th (See corner cards)**

Flemming Mrs Ernestine h 118 N  
" Frank mech r 118 N  
" Ida M tchr City Schs r 1712 I  
" Mrs Minnie r 1515 M  
" Wm M (McKay's) h 1712 I

Flesher Chas (Flesher Free Mkt) h 12th nr No B  
" Free Market (Chas and Hal Flesher) 12th nr No B  
" Hal (Flesher Free Mkt) h 12th nr No B

Fletcher Alton D lab h 2001 1/2 C  
" Mrs Annie r 328 1/2 O  
" Austin B h 2100 G  
" Chas S clk M Samuel h 1514 12th  
" Clair F painter r 197 Hillside  
" Curley W mech Arnold Bros  
" Geo L colr Bee h 1025 Dolores Way  
" Helen printer B M Hodson h 4 Lucerne Apts  
" John N harnessmkr Bowman's Hdw & Implt Co h 197 Hillside

Continued—  
" Mrs Lillian mgr Brotherhood of Am Yeoman h 1514 12th  
" Lyle M proprietary medicines 532 Ochsner bldg h 3435 J  
" Paul H (Paul H Fletcher's Pharmacy) h 2601 I

**FLETCHER'S PAUL H PHARMACY (P H Fletcher) 2728 J Tel M 3679**  
Fletcher Wm M yardmn SPCo h 4315 3d av

Flex Ned bridge tndr r 1303 I  
Flicker Perry D lab h 6th cor Redwood No Sac

Flickinger Augustus H gen agt WPRY h 32 Merrium Apts  
Flink John eng h 1705 U  
Flint Addi S hostler Mason's Ludy h 3520 2d av

" Carleton E clk r 2330 V  
" Chas O barnmn h 1029 1/2 D  
" Clarence E r 2330 V  
" Edith D bkpr r 3125 Y  
" Edw C farmer h 2330 V

" Elon J clk Calif Fruit Distr h 224 E Brodk  
" Fred meat ctr Mohr & Yoerk h 7th nr Calvados No Sac  
" Geo B mach h 1916 31st

" Gilman M pres Flint Motor Co h 2009 F  
" Hamilton F h 526 1/2 Calif  
" John R poultrymn h 509 39th  
" John W carp Lindgren Co  
" Judson V salsn r 2214 X

" Mrs Laura r 2810 H  
" Mrs Laura A h 2214 X  
" Mrs Maude h 3637 Bret Harte Ct  
" Motor Co G M Flint pres autos 1220 K

" Neil clk r 3637 Bret Harte Ct  
" Ray A (Affleck & Flint) h 2810 H  
" Rexford R (Flint & Merkley) r 1203 O

" Roy E bellmn h 1210 25th  
" Silas E carp h 3125 Y  
" Thelma clk r 1203 O  
" Wm R teller Cap Nat Bk h 1203 O  
" & Merkley (R R Flint Ned Merkley) oils 21st cor Y

Flitcroft Arthur mgr Igo-Flitcroft and S P Hosps h 3014 M  
" Mrs Louise M (Igo-Flitcroft Hospital) h 3014 M

Floberg Warren F salsn r 1216 21st  
Flohr Mrs Mary r 1817 I  
" Rheinhardt mach SPCo r 1208 Q  
Flood Chas S jan h 2315 C

" Ira driver Garbage Dept  
" Judson clk r 2214 X  
" Lorenzo D lab h 1521 O

**HARRY A. NAUMAN & SON** Harry A. Nauman, Sr.  
Harry A. Nauman, Jr.  
FUNERAL DIRECTORS AND EMBALMERS 1811 G St. P. O. BOX 29 PHONES { OFFICE MAIN 144  
RES. MAIN 3130

# ONE ROOF AND UNDER ONE MANAGEMENT CALIFORNIA TRUST AND SAVINGS BANK

Savings Accounts. 8th and J and Ione, Calif.

Continued—

" Mrs Maude I chiropodist 2315 C  
 " Melton E mach S E Manning h  
 1237b G  
 Florance Alfred A bldg contr h  
 2905 W  
 Florence Donald r 1315 H  
 " E W div mgr PG&ECo h 1315 H  
 Flores Angelo h 2321 H  
 " Frank J h Delecia nr Calvados No  
 Sac  
 " Henry driver h 1930 ½ K  
 " Jos elec h 708 Q  
 " Manuel lab h 1429 9th  
 Florian Mrs Bertha Indywkr h 1631b  
 20th  
 Florian Frank lab h 3059 8th av  
 Floris Frank J carp h 2922 ½ W  
 " Geo barber r 1629 M  
 " John P carp h 430 4th Brodk  
 " Jos R carp h 835 43d  
 " Mrs Julia r 430 4th Brodk  
 Florreich Theo h 3056 6th av  
 Flory Ray C salsn Wafil Stationery  
 Co h 5 Carlton Apts  
 Flowers Mrs Edna M h 2300 M  
 " Fred rancher h 2512 P  
 Floyd Thos W watchmn h 4428 Y  
 Fluharty Wm L lab h 312 16th  
 Flumer Geo boiler mkr SPCo r 2822 J  
 " Henry F plumber h 4023 Mariposa  
 Flynn Ada tchr City Schs h 1115 L  
 " Alice R tchr City Schs r 1517 15th  
 " Cassie F searcher Sac Abs & Title  
 Co r 815 23d  
 " Chas painter r 1024 4th  
 " Harrison M foundry 1611 6th h  
 1007 T  
 " Jas E bkbndr Crocker Co h 2410 X  
 " John A pharm Ing & Allee h 3713  
 2d av  
 " John K pres Mecum Flynn &  
 Hunter Co h 1700 G  
 " Mrs Lillian r 3141 33d  
 " Mary E stngr r 1708 8th  
 " Maurice J comp State Printer  
 " Michael lab r 319 Q  
 " Thos lab h 1708 8th  
 " Thos F clk P O h 4105 Berkshire  
 " Thos H salsn Fuller & Co h 2428 G  
 " Wallace B plumber O R Earl h  
 1523 26th  
 " Wm S salsn r 3713 2d av  
 Foale Archer J draftsman r 1610 O  
 " Arthur B S draftsman r 1610 O  
 FOALE F A SANDFORD Architect  
 507-8 Ochsner Bldg Tel M 1710 J  
 h 1610 O Tel M 2374 J  
 Fogarty Nicholas J lab h 717 16th

Fogel Chas C clk U S Vet Bureau r  
 1103 O  
 " L h Altos Acres No Sac  
 Foglesong Harley A dept mgr Dor-  
 man Furn Co h 2650 21st  
 Fogus Elizabeth nurse Mater M Hosp  
 Foland Jas I lab h Del Paso nr South-  
 gate rd No Sac  
 Folck Jesse bottler r 1921 10th  
 Follena Guielmo coffee roaster h 1770  
 65th  
 Foley Aloysius B (Cost & Foley) h  
 2657 Curtis Way  
 " Mrs Annie E h 331 D Brodk  
 " C A salsn Perkins & Co  
 " Emmitt L buyer Nonpareil h 840  
 Mission Way  
 " Guy clk T-DCo h 3934 3d av  
 " Jas J driver r 2716 F  
 " John salsn WL&Co h 1718 V  
 " John W carp r 3930 3d av  
 " Jos G driver r 308 J  
 " Leonard R clk h 1109 ½ 8th  
 " Mrs Margaret h 1618 12th  
 " Mrs Maria h 922 N  
 " Mary h 3324 L  
 " Mrs Mary V h 3930 3d av  
 " Minnie L stngr r 3930 3d av  
 FOLGER ALFRED G V-Pres Peoples  
 Bank h 714 21st  
 " Chas C custodian Armory Hall h  
 1215 ½ X  
 Folkes G Strother solr r 1512 34th  
 Follett Albert E salsn W-CCo h 2011  
 10th  
 " Mrs Jane r 2705 M  
 Follrath Jas H firemn Buff Brew h  
 2223 P  
 Folsom Frank M agt Equitable Life h  
 4327 4th av  
 " Travelers Stage Line (R O Doug-  
 las) I cor 5th  
 Fonetta Mrs Daley r 717 F  
 Fong Eddie clk r 312 ½ I  
 " Hiram solr r 510 ½ J  
 " Sang interpreter U S Immigration  
 Service h 1926 K  
 Fontana Aurelio lab r 1817 4th  
 " Chas stmr mate h 309 F Brodk  
 " Lionel r 309 F Brodk  
 Fonteneau Chas U designing eng Cal  
 Hghwy Comn h Arcade Boul nr  
 11th No Sac  
 Fontes Frank clk F&TLbrCo h 2658  
 Sac Boul  
 " Jack lab r 511 S  
 " John lab r 500 S  
 " Manuel lab r 500 S  
 " Peter lab h 511 S  
 Fonts Manuel lab h 916 7th av  
 " Mrs Mary r 916 7th av

**JOHNSTONE TIRE & SALES CO.**  
 JOHNSTONE GORD TIRES AND TUBES  
 This Tire Backed by an Insurance Policy  
 AUTO ACCESSORIES  
 FACTORY BRANCH  
 1133 10th St. Cor. I

**PALACE LAUNDRY** Good Work  
 Quick Service

A. O. JOHNSON the Practical Laundryman Phone 13 1300 R STREET

# FRIEND & TERRY LUMBER CO.

EVERYTHING for the BUILDER Est. 1853. L. H. Chapman, Mgr. 2d and S Sts. Tel. M 7200

**DETECTIVES W. A. WOLF DETECTIVE SERVICE**  
 IN ALL BRANCHES PHONE MAIN 2776 RES. MAIN 5552 J  
 FORUM BLDG. 9th and K Sts. SACRAMENTO

**JOHN A. CLECAK Inc.**  
 SACRAMENTO BRANCH  
 GENERAL  
 REAL ESTATE AND INSURANCE  
**807 J ST.**

**FONTS—**

- " Virginia clk r 916 7th av
- Foosi Saml lab h 1651 51st
- Footo Andrew H lab h 612 42d
- " Claude E h Hawthorne and Bassett-law No Sac
- " Frank A serv sta supt S Oil Co h 2646 21st
- " Geo E lawyer 613 Cap Bk bldg h 3453 T
- " Frank P hyd eng State Eng r 3011 G
- " Wm M r 612 42d
- Forbes Curtis G blksmith F Bottaro h 620 10th
- " Mrs Elizabeth A r 1824 D
- " Elmer salsn H D Kerr h 2660 Portola Way
- " Mrs Maude R r 3011 4th av
- " Roy A mach WPRy h 1115 24th
- " Theo M rancher h 1108 Dolores Way
- " Thos metalwkr r 1021½ L
- " Walter H boarding stable 1820 D h 1824 D
- FORD AGENTS (Goodrich & Ballard)**  
7th cor M
- FORD AGENTS (Moeller Auto Sales Co)** 1200 K
- FORD AGENTS (Universal Motor Co)**  
M cor 29th
- " Mrs Anna J h 1270 32d
- " Bernice tchr r 3242 2d av
- " Cyril B r 3971 J
- " Edna M h 53 Parkview Apts
- " Emery W h 3058 5th av
- " E W clk r 3046 9th av
- " Fred opr WUTCo r 2007 J
- " Fred W bldg contr h 4317 8th av
- " Geo M h 3221 6th av
- " Harry T grocer 2114 27th h 2701 V
- " Henry jan r 1412 3d
- " Homer B (Cadillac Parlor of Lightening)
- " H Frank (Ford & Harry) h 3510 1st av
- " Jas clk r 509 L
- " Jas R timekpr SPCo h 821 P

Continued—

- " John lab r 1030 G
- " John D mach WPRy r 3356 Y
- " John J mach SPCo h 821 F
- " John M salsn McDowell Co h 3211 6th av
- " John P finisher Breuner's h 1520 2d
- " Leonard driver h 3046 1st av
- " Lester E expmn r 3242 2d av
- " L Earl mach h 815 P
- " Mrs Maude A osteo 1530 N
- " Mrs Nell h 623 N
- " Orin S h 3732 5th av
- " Patrick jan Court House
- " Patrick J h 3971 J
- " Regina A typist State Real Est Dept r 3971 J
- " Roy E salsn h 1521 X
- " S Jackson salsn h 1622½ 17th
- " Virgil S clk r 4317 8th av
- " Walter lab h 1410½ J
- " Wm C clk P O h 1018 24th
- " Wm J plumber r 1923 11th
- " Willis L salsn No Sac Land Co h 3242 2d av
- " & Harry (H F Ford Jas Harry) drayage 1027 5th
- Fording Earl H clk r 2666 Franklin Boul
- FORDSON TRACTORS (Goodrich & Ballard)** 7th cor M
- FORDSON TRACTORS (Moeller Auto Sales Co)** 1200 K
- FORDSON TRACTORS (Universal Motor Co)** M cor 29th
- Fore Benj btblk r 1011½ 5th
- Foreman Del mach h 1213 D
- Foresters Hall 714½ I
- Forletti Pedro btblk h 1222 6th
- Forman David clk r 419 15th
- " Fannie h 419 15th
- " Hyman mach r 1615 11th
- " Julius 2d hd gds 222 J h 1615 11th
- " Louis 2d hd gds 307 J h 419 15th
- " Max clothing 409 K h 803 Q
- " Nathan clk r 1615 11th
- Forni Jos lab h 1814 19th
- Forozett Jos cementwkr h rear 1616 7th
- Forrest Blue Print Co (F C, J H and G B Forrest) 11th fl Forum bldg
- " Fred C (Forrest Blue Print Co) r 1011 H
- " Geo h 1011 H
- " Geo B (Forrest Blue Print Co) h 1529 Santa Ynez Way
- " Jas J jan h 519 9th
- " John H (Forrest Blue Print Co) h 1316 30th

**ICE 1000** | PHONE MAIN 1000 | **CONSUMERS ICE & COLD STORAGE CO.**  
 SUCCESSORS TO **KANE & TRAINOR**  
 ICE COMPANY  
 OFFICES 9th and C Sts. PLANT 8th and D Sts. Sacramento

# Ford

THE UNIVERSAL CAR

# Fordson

THE UNIVERSAL TRACTOR

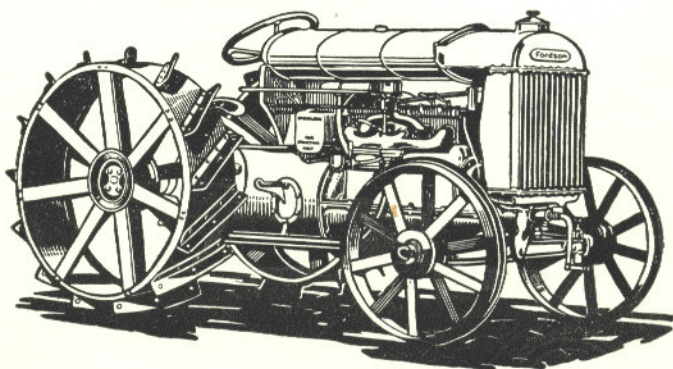

---

**The Universal Motor Co.**

**M St. at 29th**

**SACRAMENTO**

**DEALERS IN FORD MOTOR CO. PRODUCTS**

**PHONE MAIN 228**

(SEE OTHER SIDE)

# LINCOLN

*GET BEHIND THE WHEEL*

Driving the Lincoln brings a new sense of complete mastery of time. Road riding under all conditions and at any speed is a smooth easy flight.

300 operations accurate to one-quarter thousandth of an inch—1200 operations accurate to one-half thousandth of an inch—make the Lincoln the most accurately built car in the world.

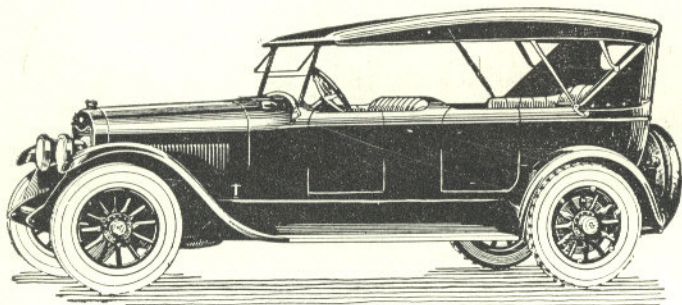

## The Universal Motor Co.

M ST. AT 29TH

SACRAMENTO

DEALERS IN FORD MOTOR CO. PRODUCTS

PHONE M. 228

(SEE OTHER SIDE)

# CASCADE LAUNDRY

Dry Wash 7½¢ per lb  
Wet Wash 5¢ per lb

TEL. M 131 AND 130. PLANT 1515 20TH ST.

Continued—

" Robert N mech S P Forrest Jr h  
317 30th

**FORREST STERLING P JR** Hupmobile  
and Wills Sainte Claire Motor  
Cars 1212-14 K h 2301 O

Forrester Henry A rancher h 1521  
21st

**FORRESTER WALTER G** Sec Sacramento  
Planing Mill & Furniture Co  
r 4016 8th av

Forrett Elmer J foremn Miller Auto  
Co h 310 ½ E Brodk

" John P carmn PG&ECo h 2525 X  
" Jos plumber C B Conn

Fors F F acct r YMCA

Forshay Harry foremn Cutter M & L  
Co h 2000 K

Forsman Mrs Carrie B h 1414 14th

Forson Wiley T grocer No Sac

Forster Jas S asst mgr Western Lbr  
Co h 2827 T

" Jos clk r 2317 21st

Forsyth Milton A stngr r 3739 7th av

" Milton E towermn SPCo h 3739  
7th av

Fortna Floyd W mech h 1409 28th

Fortner John R selector Breuner's h  
1421 ½ Q

" Richd H chauff r 1421 ½ Q

" Robt driver Rosenberg & Sons

Fortune Chas S sales agt Nat Cash  
Reg Co h 1138 40th

Forty Nine Employment Agency (Ernest  
Vogel Frank Redeker (Castella)  
129 K

Forum Building 9th cor K

Fosdick Mrs Lavenia clk WL&Co h  
2530 H

" Wm M clk r 2530 H

Foss Geo A bkpr Manning & Co h  
1235 W

" Geo C elec contr 321 Ochsner bldg  
h 4872 10th av

" Geo H chauff h 2973 San Jose Way

" Harry M salsn T-DCo h 2728 Q

" Jared L jan State Liby

" Marjorie tchr r 1100 34th

" Mildred L stngr State Controller r  
1100 34th

" Shad R bkpr G C Foss h 1100 34th

" Sigrid E stngr WPRy r 2317 N

" Mrs Thelma repr State Liby r  
1220 N

" Wm C carmn PG&ECo h 3001 L

Fossett Carl clk r 2980 34th

Foster Mrs Anna L clk Pierce-Bosquit  
A & T Co h 1011b O

" Mrs Annie E h 2423 L

" Antone A blksmith SPCo h 406 T

Continued—

" Antonio blksmith SPCo h 2732  
4th av

" Bert L boiler mkr SPCo h 1236 F

" Chas optician r 621 ½ J

" Clarence J driver h 3201 44th

" Clarendon A phys 503 Phys bldg r  
Hotel Sac

" Earl cementwkr h 1116 8th

" Ethelbert clk State Controller r  
2220 M

" Geo grocer 5200 Folsom Boul

" Geo jan r 808 M

**FOSTER GEO A** Physician and Sur-  
geon 510 Phys Bldg Tel 64 h 1125  
43d Tel M 489

" Geo H salsn Breuner's h 2329 ½ I

" Guy W h 8th nr Calvados No Sac

" Harold clk SPCo

" Harry E switchmn h rear 521 ½ M

" Harry H lab h 3211 ½ Montgomery  
Way

" Howard G chauff h 1011b O

" Jessie tel opr r 3946 3d av

" John chauff Globe Transfer

" John A office mgr Sec Nav Co h  
2317 27th

" Jos W lab h 2637 37th

" Josephine stngr r 3946 3d av

" J Edw clk r 808 M

" J Frank bottler W W Glenn h  
1013 V

" Mrs Leora r 1716 ½ H

" Lester lab h rear 715 16th

" Lester W elec h 2928 34th

" Mamie clk r 3946 3d av

" Meryl E salsn W T Foster r 3400  
4th av

" Milton carp r 1906 ½ 3d

" Phillip H clk SPCo h 1616 18th

" Raymond E lab r 615 12th

" Reuben S h 9 News Apts

" Rose clk r 1715 ½ 18th

" Mrs Selina M P smstrs h 2159 Per-  
kins Way

" Tobias J inspr Pac Fruit Exp h 440  
19th

**FOSTER WALTER T** Real Est and  
Ins 2901 35th Tel Cap 230 J h 3400  
4th av Tel Cap 757

" Wm clk r 1215 T

" Wm B lab Arnold Bros

" & Kleiser Co W H Funk mgr signs  
14th cor U

Fothergill Jos brklyr h El Monte nr  
El Camino No Sac

Fotheringham Helen G tchr City Schs  
r 1431 15th

Fouche D Kenyon bkpr r I Fayette  
Apts

FOR HELP DON'T FAIL TO CALL UP MAIN 4517 W  
**ST. GEORGE HOTEL**  
and **Free Labor Bureau**  
N. N. S. Matco, Mgr. 1007 ½ 4TH ST.  
Outside Rooms, 35c to \$1.50  
FREE READING ROOMS, BAGGAGE ROOMS, HOT WATER, BATH

FUNERAL PARLORS  
720 H ST.

# W. F. GORMLEY

PHONE MAIN 32 FUNERAL DIRECTOR

COMPLETE  
AUTOMOBILE  
EQUIPMENT  
SACRAMENTO, CAL.

Sacramento's  
Finest Resi-  
dence Suburb

# NORTH SACRAMENTO

10 Minutes from down town. Pure Sparkling Water. Good Schools. Big Lots. Low Prices

The fastest growing suburb in California. Hundreds are building their homes here. Ask us about prices and our Easy Payment Building Plan

North Sacramento Land Co. 1019 8TH ST.  
PHONE M 568

**HARRISON'S  
CYCLERY**

**B  
I  
C  
Y  
C  
L  
E  
S**

**Repairing  
Guaranteed**

**Lawn  
Mowers  
Sharpened**

**Called For and  
Delivered**

**W. H.  
HARRISON**

**Jr.  
Proprietor**

**1225 J ST.**

**PHONE  
MAIN 3920 J**

**FOUCHE—**

- " Effie K clk r I Fayette Apts
- " Sara V h I Fayette Apts
- Fouke Geo W mach r 3661 4th av
- " Mrs Louella h 3661 4th av
- " Wm S lab r 3661 4th av
- Fountain Brendon M h 2917 I
- " Mrs Clara H tchr City Schs h 1310 19th
- " Fred lab Ennis-Brown Co
- " Mrs Louisa h 817 16th
- " Mitchell shoemkr h 4615 14th av
- " Wm R h 2901 I
- Fountaine Bertha clk Sec State r 930 H
- " Clyde M tchr City Schs h 930 H
- Four Square Gospel Church (Rev T C Newby) 3910 8th av
- Fourcarde Jacques P baker r 910 1/2 J
- Fourness Alex (Fourness & Cox) h 1616 21st
- " Alex Jr asst City Dairy Inspr r 1616 21st
- " Frank F kodak developing 4 Elks bldg r 1616 21st
- " & Cox (Alex Fourness S P Cox) soft drinks 900 2d
- Fouse Al clk r 419 1/2 K
- Fouts Arthur W carrier P O r 510 42d
- " Friend P lab h 510 42d
- " John O carrier P O r 2003 K
- " Orlando V auto trmr 524 12th h 513 P
- " Wm B lab h 904 Q
- Fowler Mrs Carrie r 1718 O
- " Earl foremn SNRy h rear 812 P
- " Mrs Fannie r 1312 1/2 K
- " Frances musician r 1312 1/2 K
- " Harry E lab h 605 T
- " Hugh carp r 921 G
- " John elev opr Cal Fruit bldg h 921 G
- " Oliver E inspr State Forester h 2836 38th
- " O A lab r 1011 1/2 5th
- " Walter r 508 K
- " Wm (Hotel Haven) h 1316 I
- " Wm E cigars 809 I
- Fox Carl L carp h 1710 24th
- " Clyde C driver h 1511 G
- " David F vet surg 1215 15th
- " Edw A clk h 1303 1/2 G
- " Evelyn E nurse r 2714 J
- " Frank lab h 401 2d Brodk
- " Mrs Gertrude R h 2487 41st
- " Hugh mech r 1118 H
- " Irwin G clk S Oil Co h 2217 K
- " Jas chauf Swanston & Son
- " Mrs Julia M bkpr W S Kendall h 1409a 5th

**Continued—**

- " Mrs Lillie h 1022 1/2 3d
- " Sarah smstrs r 2301 H
- FOX THOS Gen Agt Pacific Mutual Life Ins Co h 1502 10th
- " Volney L (Hotel Land) h 630 10th
- " W Arthur butcher Western Meat Co h 1601 49th
- " W G barnmn McLaughlin Draying Co
- Foy Danl J elec PT&TCo h 2321 I
- Fracchia John lab h 2430 18th
- Fradly Harold C lab r 914 12th
- Fraga Geo J lab r 2205 3d
- " Jesse F carp r 1608 W
- " Jos F stoker City Crematory h 1608 W
- " Manuel F stoker City Crematory h 2205 3d
- " Manuel F Jr lab r 2205 3d
- Frago Frank A lab r 3414 33d
- " John driver h Redwood cor El Monte No Sac
- " John deckhd h 419 1/2 T
- " Jos lab r 419 1/2 T
- " Jos J auto repr rear 1520 F r 3414 33d
- " Mrs Mary J h 3414 33d
- " Rosie Indywkr r 419 1/2 T
- " Wm J mach r 3414 33d
- Fralely Mrs Eva h 1207 D
- " Robt lab r 1207 D
- Franibrini Americo lab r 1616 3d
- France Chas farmer h 2908 V
- " Mrs Dora A h 3673 5th av
- " Fred farmer r 2908 V
- " Harvey carp WPRy h 4031 8th av
- " Hazel stngr r 2908 V
- " Henry R elec r 4031 8th av
- " John C laddermn Truck Co 2 h 2917 V
- " Mrs Mary E h 2920 D
- " Raymond N laddermn Truck Co 3 h 3940 U
- " Robt R hosemn Truck Co 3 r 4031 8th av
- Francesconi Bonifazio grocer 1931 3d
- " Mrs Eliza r 1931 3d
- Francies Mrs Annie h 3442 Stkn Boul
- " Mrs Annie M r 4401 10th av
- " A P h Delecia nr Calvados No Sac
- " Carroll carp r 4630 11th av
- " Frank L grocer 3546 Stkn Boul
- " Fred L carp h 4630 11th av
- " Sidney E carp h 4401 10th av
- Francis Andrew C carp h 2145 Weller Way
- " Eva H tchr City Schs r 2600 U
- " Frank M clk r 1627 10th

## GOODRICH & BALLARD

**AUTHORIZED SALES AND SERVICE  
PHONE MAIN 5600**



**REPAIRS AND OVERHAULING  
FULL LINE FORD PARTS AND ACCESSORIES  
COR. 7TH AND M STS.**



# LIBERTY TRANSFER CO. & STORAGE

PHONE 999

1019 4TH ST.

Continued—

“Howard W training officer U S Vet Bureau r Labor Temple  
 “Irving E mech F E Lauppe h 2008 3d  
 “Jas B porter Hall Luhrs & Co h 716 P  
 “Jas H h 416 Q  
 “John lab r 2416 P  
 “John lab h rear 1520 2d  
 “Jos A eng City Sump h 1428 V  
 “Jos L grocer 2300 F h 2302 F  
 “Josephine ftr Reich & Lievre h 1021 15th  
 “Leona clk r 330 14th  
 “Louis A lab h 4601 F  
 “Louisa clk r 1519 4th  
 “Manuel F lab r 1519 4th  
 “Mrs Mary h 1519 4th  
 “Ralph plumber 511 J h Del Paso Heights  
 “Walter L salsn Foster & Kleiser h 1411 ½ O  
 “Wm batterymn Subway Garage h 1326 T  
 “Wm lab h 1022 H  
 “Wm lab r 914 12th  
 “Wm uphlstr SPCo h 330 14th  
 “Wm J lab r 1003 G  
 “W T h Stanford nr Cedar No Sac Franciscan Fathers 2518' K  
 “Sisters 2529 K  
 Francisco Mrs Anna r 4992 12th av  
 “Antonio lab h 1925 ½ 2d  
 “Jasper E auto repr rear 1608 I h 529 Parker  
 Franck Henry E phys 233 Ochsner bldg h 2404 L  
 Francovich Nick foremn SPCo h 1559 34th  
 Frandsen Nels carp r 1123 ½ 5th  
 Frangis Antone (Eagle Cafe & Restaurant) r 700 L  
 Frank Antone lab h 308 ½ S  
 “Edwin D yardmn SPCo h 509 15th  
 “Ellsworth F clk r 2119 I  
 “Fred driver h 2119 I  
 “John (Panama Auto Wrecking & Supply House) h 2712 W  
 “John A glazier r 710 L  
 “John L lab r 2119 I  
 “Leonard millmn Sierra Mill  
 “Mrs Mary r 2119 I  
 “Mrs Mary E h 330 P  
 “Maynard M dept mgr Am Ry Exp r 903 10th  
 “Robt J clk Cal Hghwy Comn h 1031 G  
 “Saml (The International) h 322 ½ K  
 “Sophie bkpr r 2712 W

Franke Alfred B clk r 817 26th  
 “Edw clk r 817 26th  
 “Geo R clk r 817 26th  
 “Hedwig M stngr Adjt Gen r 817 26th  
 “Mrs Marie K h 817 26th  
 “Wm J salsn h 30 Merrium Apts  
 Frankini Leo blksnth F Bottaro h 2212 ½ 1t1h  
 “Louis draymn h 1649 53d  
 “Salvador lab h 1617 53d  
 Frankland Geo H clk r 1109 Dolores Way  
 “Tom (Inland Press) h 1109 Dolores Way  
 Franklin Clarence asst Salvation Army h 816c 20th  
 “Clarence M caretkr Recreation Dept r 1235 I  
 “Geo W lab h 1314 ½ E  
 “House (Mrs Bertha Hintze) 812 ½ J  
 “Mrs Hulda h 605 13th  
 “Jesse peddler h rear 420 Q  
 “John W farmer h 1940 Larkin Way  
 “Lester W lab SPCo r 1311 21st  
 FRANKLIN MASON E Asst Sec State, Board of Health r 1518 17th  
 “Thos J clk U S Dist Court h 4852 U  
 “Wm C hammersnth SPCo h 1311 21st  
 Franklyn Frank blksnth r 1821 K  
 Franks Jos salsn r Hotel Sac  
 FRANTZ CYRUS B Dentist 410 Peoples Bank Bldg Tel M 481 h 707 22d  
 Franulovich Nick mach SPCo h 1611 4th  
 Franz Geo B musician h 2820 O  
 Franzola John (Sac Reduction & Talow Wks) h 1622 V  
 Franzoni Mario lab Rosenberg & Sons  
 Frary Edwin L gen agt Pac Fruit Exp h 709 ½ 22d  
 Fraser Al carp r 1323 ½ 6th  
 “Don A clk r 1425 K  
 “Donald D carmn PG&ECO r 1600 K  
 “Mrs Emma (The Granada) h 910 H  
 “Geo L supt Cal Pkg Corp r 910 H  
 “Jack carp h 1630 F  
 “Jas A carrier P O r 1314 F  
 “Jas B draftsmn U S Eng Office r 727 ½ K  
 “John M mech Sac Buick Co  
 “Martin L blksnth h 1630 G  
 “Mrs May clk Reich & Lievre h 729d Q  
 “Myrtle clk r 1911 10th  
 “Wallace timekpr r 1630 G  
 “Wm A clk r 910 H  
 Fraternal Order of Eagles E E Hite sec 623 K

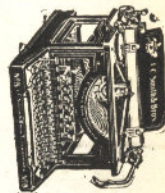

Sell, Rent, Repair All Makes Typewriters, Inspect, Repair Adding Machines, Cash Registers 'n Everything

**SACRAMENTO TYPEWRITER CO.**  
 808 J St. Tel. Main 6346 J  
 AGENTS FOR  
 L. C. SMITH & BROS. "SILENT SMITH" and  
 REMINGTON PORTABLE TYPEWRITERS

“STOP-YER-KICKIN,”

# ELECTRIC LAUNDRY

TEL. CAP. 20  
 3130 FORTIETH STREET  
 For Superior Work

# M<sup>c</sup>CARTHY & M<sup>c</sup>GEE

## INSURANCE SPECIALISTS

1008 Eighth St. ALL LINES OF INSURANCE WRITTEN Main 431

**PALM REST-O-LITE**  
**RV'S. BATTERIES**  
**Automotive Electrical Supplies and Repairs**  
**1014 12TH ST.**  
**TEL. M 1074**  
**Coast Tires and Tubes and Supplies**

Frates Mrs Annie h 2119 10th  
 " Antone J foremn McLaughlin Draying Co h 4019 Franklin Boul  
 " Edw mech r 817 M  
 " Edwin H dep Sheriff h 1621 M  
 " Ellwood driver C E Wilkins  
 " Geo A clk r 1416 T  
 " Ida clk r 1448 37th  
 " John r 1448 37th  
 " Jos farmer h 1415 Q  
 " Jos lab h 1416 T  
 " Manuel r 2119 10th  
 " Manuel foremn C E Wilkins  
 " Manuel lab h 1448 37th  
 " Walter lab r 1415 Q  
 " Wm eng h 817 U  
 Fratis John F elec r 4101 4th av  
 " Manuel A carp h 1728 S  
 " Mrs Rose r 1728 S  
 Fratt Mrs Cornelia E h 1511 P  
 Frawley John G brkmm SPCo h 3119 1/2 5th av  
 Frayne Ray J reporter Union r 1517 14th  
 Frazee Albert G driver r 2121 I  
 " Hattie M recorder City Schs h 1920 25th  
 " John S salsn h 2415 G  
 Frazer Alex M r 3000 40th  
 " Danl carp r 3935 5th av  
 " Mrs Emelia h 704b 20th  
 " Geo H colr Western Casualty Co h 3050 San Diego Way  
 " Harvey carp r 3050 San Diego Way  
 " Ida clk r 3935 5th av  
 " Nathan L carp h 3935 5th av  
 " M Isabella milliner r 3000 40th  
 " Robt S clk Hale's h 3000 40th  
 Frazier Albert W vulc 1221 J r 1208 1/2 J  
 " Mrs Annie r 222 13th  
 " Billie stngr Cal Hghwy Comn  
 " Carrol salsn r 1334 39th  
 " Chas E mech D L Hinman h 2408 1/2 G  
 " Chas W v-pres-mgr Dunn & Frazier Co h 2731 E  
 " Earl H clk r 1334 39th  
 " Freddie M clk r 3010 40th  
 " F h 9th nr El Camino No Sac  
 " Henry A h 1127 Dolores Way  
 " H E cigarmkr W N Johnson h 1520 20th  
 " Mrs Lela h 3010 40th  
 " Ruth tchr r 5500 J  
 " Thos G bkpr S Oil Co h 10 La Verne Apts  
 " Wm R h 5929 J  
 Fred Ernest D lino opr h 3100 2d av  
 Frederick Elvetta clk r 1006 H

**FREDERICK FOTO SERVICE (H W Frederick) Business Photographer 718 1/2 J Tel 3998 W**  
 " Harley W (Frederick Foto Service) h 2501 Y  
 " Mrs Mary r 816 O  
 " Morris H (Auto Freight Depot) h 1006 H  
 " Raymond D mech P O h 2014 27th  
 " Wm A r 816 O  
 Fredericks Mrs Belle h 2307 H  
 " Carl waiter r 522 1/2 K  
 " Mrs Millie r 2425 N  
 Fredericksen Fred ironwkr h 563 Roosevelt  
 Frederickson Daryl E r 1723 O  
 " Lloyd A lab r 2250 3d av  
 " Mrs Mabel P h 1723 O  
 Frediani Narciso lab h 1557 52d  
 Fredioni Adolph r 1801 12th  
 Fredolino Tomaso lab h 2417 18th  
 Fredrickson John A clk r 911 T  
 " Jonas D shademkr r 3235 T  
**FREE LABOR BUREAU N N S Matcovich Mgr 1007 1/2 4th Tel M 4517 W (See side lines and Employment Agencies)**  
 Free Methodist Church (Rev C L Manning) 1514 14th  
 Freed Saml clothing 422 J r 619 16th  
 Freedenbloom Oakley L mach SPCo h 2510 28th  
 Freehart Wm E grocer 2931 K  
 Freeman Agnes stngr r 4116 4th av  
 " Chester R driver h 2833 34th  
 " Clarence driver r 1417 7th  
 " Clark salsn r 824 J  
 " Mrs Edith M bkpr Ok Pk Water Co h 3005 Y  
 " Geo r 1011 1/2 5th  
 " Geo lab r 703 7th  
 " Geo B lab h 2972 San Jose Way  
 " Gertrude G bkpr r 3005 Y  
 " Harry barber r 819 I  
 " Herbert E clk P O r 4116 4th av  
 " Mrs Jane R clk Rathbun Co h 3165 Serra Way  
 " John E dept mgr Skaggs Cash Store h 521 10th  
 " Marvin V machhd r 3005 Y  
 " Michael boilermkkr SPCo r 1526 3d  
 " Mildred clk r 815 7th  
 " Mrs Ora r 815 7th  
 " Ray clk r 910 H  
 " Silas S h 4116 4th av  
 " Wm J h 1331 15th  
 " Wm O carmn PG&ECo h 3160 X  
 Freer Mrs Pearl presser h 3 Brighton Apts

# PIONEER WOOD & COAL CO.

MOUNTAIN WOOD OUR SPECIALTY WOOD, COAL, COKE, CHARCOAL AND CEMENT  
 J. L. HILL, Mgr. 1225 R St. TEL. M 68

# NATOMAS ROCK

THE NATOMAS COMPANY OF CALIFORNIA  
FORUM BLDG. TEL. MAIN 4500

Frees Gregory B J clk SPCo h 1111 Yale  
Freese Bert cementwkr r 711 37th  
Freeze Al plumber r 1206 6th  
Fregunia John lab h 915 D  
Freidenfelt Harry R pressmn State Printer h 1240 32d  
Freiermuth Vincent J elec eng PT&T Co h 1818½ I  
Freilenger Chas photgr r 1420 15th  
Freitas Mrs Consuela r 1913 3d  
" Jos clk r 504 40th  
" John G carp h 1316 W  
" Louis forwarder State Printer h 2227½ H  
" Louis lab r 1100 I  
" Manuel I carp h 1516 S  
" Manuel P lab h 423 T  
" Mrs Mary r 4709 V  
" Vincent lab r 2015 9th  
Fremont Park Presbyterian Church (Rev R B McAulay) 15th cor O  
Fremont School Henriette L Huntington prin 24th cor N  
French Bakery (A and L Noceti) 1628 J  
" Carmel M metalwkr r 1923 15th  
" Dellevan E training officer U S Vet Bureau r 1421 17th  
" Elwin L salsn Hobrecht Co h 3 Jaquith Apts  
" Fred lab r 321 19th  
" Guy H salsn h 2822 I  
" H Nelson (Otis & French) h 2223 4th av  
" Laundry & Cleaning Works (Aug Ducouso) 2414 16th  
" Model Laundry (E W Robinson Jos Mir) 414 14th  
" Otis C driver h 3210 4th av  
" Robt W driver h 1232 O  
" Thos C carmn PG&ECO  
Fretts Henry A salsn h 2921 W  
" Mrs Irene H real est h 2921 W  
Freund Henry W h 429 O  
Frey see also Fry  
Frey Jesse J supt dairy service State Dept of Agrl h rt 4  
" Louis cigarmkr r 911 O  
" Mortimer W lab h 1114 C  
Freyer Anna W clk Am Ry Exp h 1526 Q  
Friant Louis A clk h 711 P  
Friberg Carl L lab h 518 U  
Friburg Clifford G elec r 4907 13th av  
Frichette Edwin J foremn SPCo h 1121 U  
" Edwin J Jr lab r 1121 U  
" Mrs Mary r 1314b I

Frick Chas F truck bldr SPCo h 3124 Santa Cruz Way  
" Elizabeth A r 1110 11th  
Fridley Elmer A auto repr 2700 R r 1802 27th  
Fried Rev Michael (Temple B'Nai Israel) h 1905 O  
Friedberg Bernard clk M Oppen h 1505 E  
Friedell Billie typist MVD r 803 S  
" Ernestina clk r 803 S  
" Geo P oiler PG&ECO h 1516 48th  
" Jos carp h 803 S  
Friedenthal Louis C h 1748 35th  
Friedman Lawrence C mgr Glaser Bros h 916 24th  
Friedline Wm H mill supt F & T Lbr Co h 3876 7th av  
FRIEND & TERRY LUMBER CO E M Simpson (Hood Cal) Pres Lawrence H Chapman Mgr 2d and S Tel M 7200 (See top lines)  
Frierson McBride mech PT&TCo h 2228 28th  
Friese Chas P nurse h 2326½ K  
Frieseke Fred rodmn City Eng h 309 13th  
" Wm F shoes 1012 9th h 2905 F  
Fritsch Henry lab h Pierson's add  
Fringer John O plasterer h 2311 N  
Frink Gladys E tel opr h 2216 18th  
Frist Mrs Frances clk r 914 12th  
Fritsch Fred V mach W G Hansen h 2133 Perkins Way  
Fritter Mrs Frances A r 2550 30th  
" Myrtle clk r 2550 30th  
Fritts Wm D h 1234 F  
Fritz Anna M folder State Printer h 1906 L  
" Celia cashr Black's r 1323½ O  
" Mrs Ella L h 1323½ O  
" Fred P mech Arnold Bros h 2619 Burnett Way  
" Geo A Jr switchmn WPRy h 1602 9th  
" Herbert B brkmn r 1323½ O  
" Jake lab h 1808½ 6th  
" Wm molder SPCo h 1808 N  
Fritze Arthur G clk U S Rubber Co h 3716 7th av  
Fritzsche Otto cbtmkr h 3024 4th av  
Frizell Gerald S mech r 716 8th  
" Gordon B clk SPCo h 716 8th  
Froberg J Richd carp h 1721 E  
Frohwitter C L J traffic supt Cal Hwy Comn h 31 Pendergast Apts  
Frommelt Mrs Ellen h 321 4th Brodtk  
Frommer Bernard r 1026 K  
Frost Alvin E inspr State Forester  
" Esque mach SPCo h rear 1411 K

Contractors for All Kinds of Building Stone Work 10TH AND R STS. SACRAMENTO

**GARLAW BROS. GRANITE AND MARBLE WORKS**

**JAMES R. GARLICK FUNERAL DIRECTOR**  
PHONE MAIN 2381 LADY ATTENDANT 1517 11TH ST. SACRAMENTO

# LUMBER

## and Building Material of All Kinds Sacramento Lumber Co.

F. E. CONNER, Manager

Plant and General Offices: 12th and No. B Sts.

Tel. M. 711

# PHIL MOTT D M C L D B G N

AND

## HEATING

TEL. M 1636

1616

24TH ST.

Fruehauf Ann bkpr r 523 Parker  
" Nicholas carp h 523 Parker  
Fry see also Frey  
Fry David inspr PG&ECo h 2409 I  
" Dolph lab r 1009 1/2 J  
" Frank F blksmith SPCo h 2716 U  
" Geo A babbittmn h 913 P  
" Jos H musician r 1223 Q  
" Marvin elec eng r 1418 H  
" Robt S salsn h 1633 Santa Ynez Way  
Frye Chas T bottler Pure Milk Distr h 2752 5th av  
" Ernest E chauf h 2921 Sac Boul  
" Hugh E mech r 2529 J  
" Jas G (Del Paso Hotel) foremn PG &ECo h 914 12th  
" Jason L grocer 2531 J r 2529 J  
" Jason S mgr J L Frye h 2529 J  
" Oliver lab r 2023 L  
" Walter B driver r 2752 5th av  
Fryer Geo D salsn r 1101 I  
" Geo P molder SPCo h 1101 I  
Fuchs Aug J ruler Silvius & S r 2313 Q  
" Mrs Celestine h 915 23d  
" Mrs Rachael clk r 1609 G  
" Ruth E h 2515 K  
" Victor A teller Sac-S J Bk h 2904 H  
Fudge Mrs M Susan h 1317 6th  
Fuente Albert lab r 721 H  
Fuentes Mrs Francisca h 516 R  
Fuerte Albert lab h A1 Cap Av Apts  
" Pedro lab r 1611 2d  
Fugitt Clyde clk r 728b E  
" Mrs Dolly milliner Nonpareil h 728b E  
" Isabelle clk r 1728 F  
Fuhrer Frank oils M cor 30th r 3312 35th  
Fulcher Mrs Mattie L acct Earl Fruit Co h 3509 42d  
Fulgham Mrs Annie clk h 1320 18th  
" Burt F salsn T-DCo h 2406 M  
" Ernest O clk r 1320 18th  
Full Gospel Mission 708 L  
" Gospel Tabernacle 1119 21st  
Fuller Albert h 1904 F  
" Albert B driver h 843 39th  
" Blanche A clk State Bureau Identification r 5322 J  
" Brush Co D R Woodard mgr 705 Peoples Bk bldg  
" Clarence R stockmn h 1514 U  
" Edna M typist r 5322 J  
" Elmer C barber h 4231 F  
" Elmer W carp r 1001 D  
" Frank M plumber h 2010 M  
" Fred L mach Brainard Bros h 5322 J

Continued—

" Geo J mgr Dolan Wrecking & Const Co r 3014 S  
" John J (Dolan Wrecking & Const Co) h 3014 S  
" Jos carp SPCo r 3248 Donner Way  
" Jos firemn r 2520 Sloat Way  
" Jos B car bldr SPCo h 1924 55th  
" Mrs Madelaine h 1058 Dolores Way  
" Mrs Madeline H tchr City Schs r 843 39th  
" Olive M clk r 2018 K  
" Oliver E expmn h 2018 K  
" Richd L colr Cal Nat Bk h 1424 H  
" Robt H h 815 24th  
" Robt W lab r 815 24th  
" Wesley W expmn r 2018 K  
" Wm J clk SPCo h 1001 D  
FULLER W P & CO L C Hunter Mgr  
Whol Paints Oils Glass Doors and Windows 1016 2d (See backbone)  
Fullerton Saml J photgr r YMCA  
Fullmer Blake carp h 6 Carlton Apts  
Fulmer Fred lab r 914 2d  
" Harry B salsn h 1018 1/2 25th  
Fulton David O farmer h 5110 S F Boul  
" John W office mgr Hale Bros h 1626 21st  
" Margaret prin Deaf Sch h 15 Thayer Apts  
" Wm E h 904 1/2 J  
Fummerton Lloyd J salsn Perfection Bread Co h 814 51st  
Fundulakis Andrew cook h 1232 Q  
Funk Chas A engraver r 1515 8th  
" Fred clk h 5030 S F Boul  
" Walter r 717 N  
" Walter lab r 1123 1/2 5th  
" Walter W bkpr h 5030 S F Boul  
" Wm H mgr Foster & Kleiser Co h 2477 5th av  
FUNKE H W Lawyer 603 Bryte Bldg h 2709 G  
Funston Wm H cranemn SPCo h 831 N  
Furbush Harry O carmn PG&ECo h 2729 N  
Furchtenich Hans barber r 824 J  
Furey Mrs Gertrude V clk Woolworth's h 21 Am Apts  
FURIYA J CO (J Furiya) Jewelers and Watchmakers 321 L Tel M 2851 W  
Furness Edgar L mgr Dubiske & Co h 604 1/2 11th  
Furrer Alma M tel opr r 2531 D  
" Frank J lab r 3027 D  
" John M lab h 2531 D  
" Jost A jan h 3027 D

# COMMERCIAL GARAGE

## NIELSEN BROS.

PROPRIETORS

709 L St.

STORAGE - OILS - ACCESSORIES

Open Day and Night.

Phone M 1099

REAL ESTATE  
INSURANCE  
RENTALS

ELLIOTT & HUSTON

1010 EIGHTH STREET PHONE M 230

MONEY  
LOANED  
Legal Papers  
EXECUTED

Continued—

" Langner & Kinnear R H Langner  
mgr auto elec 1022 14th  
" Lydia A tel opr r 2531 D  
Furtado Flora smstrs r 2423 18th  
" Mrs Mary r 2423 18th  
" Michael A carp h 2423 18th  
Furu Olaf lab h 2726 26th  
Furuset Esther tchr City Schs  
Fussler Mrs Annie E clk Crane Co  
h 722 14th  
Futterer Frank G plumber 915 19th  
" Herman J framemkr h 1019 26th  
" Lillian stngr State Dept of Agrl r  
8 Carmel Apts  
" Otto J teller Cal Nat Bk h 8 Car-  
mel Apts  
" Rose E h 1513 K  
Futura Ernest driver r 509 P  
Fuzy Kan fur rms 1209 4th  
Fye Chas chauff Siller Bros  
Fyte Hugh lab r 1610 7th

G

Gaa Chas F horseradish mfr rear 1312  
K h 1312½ K  
Gabbert Thos lab r 1625 M  
Gabel Lewis lab h Pierson's add  
Gaben Edison clk h 2140 Perkins Way  
Gabrielli Adenace foremn SPCo r  
4835 P  
" Mrs Celia h 1427 48th  
" Dinisio lab h 4731 Folsom Boul  
" Edw carpetlyr r 4731 Folsom Boul  
" Mrs Felecita h 910 43d  
" Fiori clk r 910 43d  
" Frank clk r 200 4th Brodk  
" Geo farmer r 4831 Folsom Boul  
" Gustav h 4801 Folsom Boul  
" John J embalmer Clark Booth &  
Yardley  
" Jos J (De Luxe Press) h 2709 Don-  
ner Way  
" Martins truck bldr SPCo h 4835 P  
" Mrs Mary h 4831 Folsom Boul  
" Oreste lab h 560 40th  
" Pellegrini h 515 M  
" Rinoldo soft drinks 5320 Folsom  
Boul h 925 52d  
" Tony soft drinks 3110 J r 914 43d  
Gadd Peter R (Gadd Tibbals & Per-  
cival) h 1232 41st  
GADD TIBBALS & PERCIVAL (P R  
Gadd C L Tibbals H F Percival)  
Civil Construction and Irrigation  
Engineers 214 Forum Bldg Tel M  
5390  
Gaddi Andrew soft drinks 2012 H  
" John r 321 P  
Gaddis Byron E (Gaddis & Johnson)  
h 1415f 18th

Continued—

" & Johnson (B E Gaddis G P John-  
son) lawyers 314 Forum bldg  
Gaff Herbert J real est 618 J h 1311  
24th  
Gaffke Frank lab r 3412 6tu av  
Gaffney Jas F lawyer 327 Ochsner  
bldg h 2901 22d  
" Thos r 807½ J  
Gagford Al carp r 1126½ 6th  
Gafney Frank L lawyer 222 Ochsner  
bldg h 1108 P  
" Lawrence E cashr ZPCo h 2211½ I  
Gaftunik John carmn PG&ECo h  
4875 U  
Gagdon Mrs Kate r 523 Parker  
Gage Carl McK clk r 1224 F  
" C C office mgr Goodyear Tire &  
Rubber Co r Hotel Clunie  
" Danl I clk r 3084 33d  
" Glen G metalwkr Marx & Ryan  
h 4509 San Benito  
" Lyle driver r 3084 33d  
" Neal D clk r 2939½ 35th  
" Roscoe C restaurant 903 7th h  
1224 F  
Gageby John S foremn SPCo h 717  
20th  
Gagna Vincent lab h 3824 35th  
Gagnet Edmond B h 920 14th  
" Mary A milliner r 920 14th  
Gaige Mrs Adelaide O h 4410 4th av  
Gailley Robt A clk S Oil Co  
Gainer G Roy clk M Simon h 38 Park-  
view Apts  
Gaines Clifford L yardmn SPCo h  
1400 7th  
Gainsley Mrs Effie h 1614 21st  
Gak Michael lab r 421 S  
Galanos Nicholas restaurant 703 J r  
1106 G  
Galarneaux Harry P salsn h 924 T  
Galarsa Jose lab r rear 910 D  
Galbraith Mrs Lydia h 1700 J  
Gale Aubrey B mach r 4025 San  
Benito  
" Frank r 418 3d Brodk  
" Fred Z farmer h 418 3d Brodk  
" Gordon G draftsmn Cal Highway  
Comm h 4121 San Benito  
" Jas salsn r 1316 I  
" J Albert carp h 4025 San Benito  
Galete Jasper lab h 3840 9th av  
Galindo Mrs Theodora r rear 215 T  
Galinski Henry stock buyer h 516½  
20th  
Gall Jos cigarmkr Knowles Cigar Co  
h No Sac  
Gallagher Bernard J (Gallagher &  
Sanders) h 1810½ I  
" Chas r 1325 19th

RELIABLE ELECTRIC WORKS  
MOTORS  
SOLD, BOUGHT, EXCHANGED, REMOUND  
REPAIRED, RENTED, MAINTENANCE  
1111-13 5th St.  
W. F. Blasch, Prop.  
TEL. M 2523

DR. ELLIS PETERSON

HARVARD UNIVERSITY 1887

VETERINARIAN

Office 2025 K St.  
Res. 2414 M St.