

LIBERTY TRANSFER CO. & STORAGE

PHONE 999

1019 4TH ST.

Continued—

" John T mgr Capital Beverage Co h 709 P
 " John W S (Butler & Van Dyke) h 1114 39th
 " Jos mgr Merrium Apts h 1017 14th
 " J M r 508 K
 " K Dean teller Sac-S J Bk h 2410 1/2 K
 " Lloyd E driver r 1716 27th
 " Lorenzo L plasterer h 1614 L
 " Mrs Marie M h 3256 Donner Way
 " Mrs Mary r 816 H
 " Matthew lab r 800 9th av
 " Reuben H mach SPCo h 2117 10th
 " Richd G solderer r 1912 K
 " Richd T carmn PG&ECo h 1630 29th
 " Walter E clk r 1115 29th
 " Walter L clk Assoc Oil Co h 901 P
 " Wm A stovemn Economy Store h 2409 Q
 " Wm B foremn SPCo h 2458 41st
 " Wm W fishermn h 800 9th av
 " Wm W Jr lab r 800 9th av

BUTLER & VAN DYKE (J W S Butler B F Van Dyke) Lawyers 604 Cap Bank Bldg

Butrovich John lab h 220 Q
 Butterfield Alice V tel opr r 3968 2d av
 " Brown O salsn h 1624 49th
 " Buell F acct State Reclamation Bd r 2504 J
 " Ernest mech Miller Auto Co h 3968 2d av
 " Norman lab WCCo
 Butterick Publishing Co H R Hinckley mgr 502 Bryte bldg
 Butteries Anthony J lab h 2507 G
 Butterly Mrs Marie S stngr State Bd Med Exam r 1103 O
 Butters Wm L driver h 3105 Marshall Way
 Butterworth Fred F mach r 4422 Y
 Button Fain W clk h 619 H
 " Mrs Josie h 920 9th
 " Ruth clk r 1328 T
 Buvey Frank lab h 2422 22d
 Buzza Asa lab r 1613 J
 " Mrs Cora E h 1613 J
 " Robt J driver h 1015 15th
 Buzzalino Anna G clk r 1026 K
 Bybee John W carp SPCo h 320 13th
 " Mrs Mamie clk h 914 13th
 " Norman R mech h 1823 T
 " Wm r 320 13th
 Byers Harold J salsn r 1115 D
 Bylin Eric clk Black's h 4434 Ventura
 " Walter E clk r 4434 Ventura
 Byrd Adam D lab r 2655 26th

Byrne Brian J sec T Ahern h 2731 O
 " Mrs Cordelia F music tchr r 4825 11th av
 " Earl J salsn h 2314 E
 " Edw P clk h 1721 10th
 " Eva B musician r 4825 11th av
 " Frank M clk r 2315 23d
 " Jas M lino opr State Printer h 3015 Y
 " Jos P plasterer r 2025 12th
BYRNE J FRANCIS (Calif Expert Cleaners) h 2315 23d
 " Lucy A clk MVD r 1126 F
 " Mrs Margaret E r 1721 10th
 " Peter J stone ctr h 2025 12th
 " Thos F r 2025 12th
 " Thos H road contr h 1011 8th av
 " Wm J carp h 4825 11th av
 Byrom Ellis G clk P O r 1413 I
 Bysfield John I grocer 1731 E h 2427 1/2 J

C

Cabaniss Mansel J auto repr 2011 Q h 1818 T
 Cable Anna h 1704 N
 " Geo W foremn SPCo r 1704 N
 " Marvin lab r 3026 H
 Cabler Albert M adv agt h 1630 11th
 Cabona Tony painter h 3118 42d
 Cabral Francisco lab h 1528 7th
 " Henry lab SPCo h 2220 4th
 " Jos lab h 2427 18th
 " Jos A lab h 324 1/2 U
 " Manuel lab h 420 S
 " Tony lab h 316 1/2 U
 Caburiss Wm barber 509 K h 1919 4th
CADILLAC AGENCY (Don Lee) 1906 M
CADILLAC PARLOR OF LIGHTENING (H B Ford) Electric Appliances 1127 9th Tel M 455
 Cadle Evelyn clk r 1513 N
 " Frank F acct h 1513 N
 Cadman Douglas E salsn r 1511 G
 Caduff Peter mach r 4731 J
 Cady see also Kady
 Cady Duane C clk PT&TCo h 2010 X
 " Forrest L mech h 1806 O
 " Horatio W G lab SPCo h 1219 C
 " Mrs Jennie h 1714 20th
 " Walter clk r 1714 20th
 Caen see also Kane
 Caen Lucien (Crown Billiard Parlors) h 1631 26th
 Caffaro Jas lab h 213 3d Brodk
 " Louis L h 2507 M
 " Rudie M clk r 2507 M
 Caffery Gladys stngr r 2204 18th
 " Mrs Lillian h 2204 18th

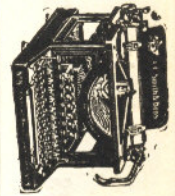

SACRAMENTO TYPEWRITER CO.
 808 J St. Tel. Main 6346 J
 Sell, Rent, Repair All Makes Typewriters, Inspect, Repair Adding Machines, Cash Registers 'n Everything
 L. C. SMITH & BROS. "SILENT SMITH" and REMINGTON PORTABLE TYPEWRITERS

" STOP - YER - KICKIN, "

ELECTRIC LAUNDRY

TEL. CAP. 20
 3130 FORTIETH STREET
 For Superior Work

M^cCARTHY & M^cGEE

INSURANCE SPECIALISTS

1024 11th St.

Tel. M 3805

PALM
REST-O-LITE
PREST-O-ACETYLENE TANKS
and Supplies
Coast Tires and Tubes
TEL. M 1074

RVS.
BATTERIES
1014 12TH ST.

Automotive Electrical
Supplies and Repairs

Caffrey Catherine E clk r 1927 M
 " John J mach Corp Yd h 28 Pendergast Apts
 " Melvin C clk r 1621 F
CAFFREY NELL Mgr Reich & Lievre h 1927 M
 Cagnacci Chas F lab SPCo h rear 612 G
 Cahalan Arthur G elec Lamus Co h 4901 T
 " Geo W calker Sac Nav Co h 4901 T
 Cahall Otto S painter WPRy h 3220 Santa Cruz Way
 Cahill Mrs Alice h 1312 8th
 " Alice N clk SPCo r 1312 8th
 " Aubrey B salsn Emigh-W Hdw Co h 1520 20th
 " Don O C pipeftr PG&ECO h 430½ T
 " Eugene H dance hall Oak Park h 2756 Sac Boul
 " H Eugene g asmkr PG&ECO h 316½ T
 " John (Miller & Cahill)
 " John J acct SPCo h 714 O
 " Leslie D whsmn r 1312 8th
 " Mrs L Maude h 616 S
 " Mayme housekpr Hotel Sac r 2631 35th
 " Vernon C plumber r 616 S
 Cahoon John enameler r 608 Q
 Cahow Edwin S clk PG&ECO h 2815 P
 Caietti Louis (Colosseum Macaroni Co) r 1517 5th
 " Wm (Colosseum Macaroni Co) h 1517 5th
 Cain see also Kane
 Cain Jane A clk State Dept of Agrl r 1114a O
 " Jesse M foremn Clark & H Const Co h 3509 9th av
 " J Edw acct Elec Service Co h 1912 11th
 " Percy J glazier r 1814 15th
 " Thos E glass 707 12th h 1814 15th
 " Thos J brkmn SPCo h 1114a O
 Caine Wm H rep Holt Mfg Co r 1220 H
 Cainell Wilbur H jan h 2130 X
 Caire Dominic clk J Scully h 3101 Folsom Boul
 Cairns Clyde W carmn PG&ECO
 Cairo P Harry foremn Jacobs Motor Co h 617 22d
 Cajero Felipe lab r 627 9th
 Cajerro Frank lab h 518 4th Brodk
 Cakos Geo K mgr Pac Coast Labor Bureau h G Fayette Apts
 Calandri Dominic J lab h 1915 F
 Calas Jas barber r 1206 6th
 Caldarella Michael P salsn Columbia Mkt h 2400 1st av

Caldarona Frances clk r 925 O
 " John J car bldr SPCo h rear 917 O
 " Mary clk r 925 O
 " Onofrio lab SPCo h 925 O
 Calder Geo J sec Geo D Hudnutt Inc res eng City Filtration Div h 1524 37th
 Calderone John F auto painter rear 1220 F h 1220 same
 " Sisto lab h 507 O
 Caldron Alex clk r 805 M
 Caldwell Jas W lawyer 430 Ochsner bldg r 1 Casa Del Rey Apts
 " Mabel A clk Bee
 Caledonian Ins Co E E Panabaker spec agt 326 J
 Calelly Jas J lab WPRy h 1608 I
 " Jas J Jr stngr h 1711 10th
 " Wm B carpetlyr Dunn & Frazier h 2026a N
 Calhoun Mrs Belle r 721 I
 " Chas I salsn Underwood Typewriter Co h 4910 11th av
 " Geo S clk WPRy h 1222 Q
 " Maurice W harnessmkr r 308 J
 California Almond Growers Exchange L G Kimber agt D R Bailey supt 1809 C
 " Almond Packers L S Fish sec Del Paso Boul and Darina No Sac
 * Bean Growers Assn T K Coddington mgr 218 Cap Bk bldg
CALIFORNIA BREEDERS SALES & PEDIGREE CO C L Hughes Sales Mgr 211 Ochsner Bldg
 " Candy Factory (J Pullos P C Phillips) rear 810 J
 " Co-Operative Crop Reporting Service E E Kaufman statistician 1015 L
 " Chiropractor F B Whidden editor 310 Ochsner bldg
 " Deciduous Fruit Companies Kate W Bigler acting mgr 901 Cal Fruit bldg
CALIFORNIA EXPERT CLEANERS (J F Byrne) 1910 Q (See back cover)
 " Fruit Building 4th cor J
 " Fruit Distributors Wilmer Sieg sales mgr 1001 Calif Fruit bldg
 " Fruit Exchange G H Cutter pres J L Nagle mgr 601 Cal Fruit bldg
 " Hemp Industries G F Maddock mgr 211 Hagelstein bldg
 " Highway Commission (Hdqtrs) R M Morton eng 515 Forum bldg (Div No 3) G R Winslow eng 701 Cal Fruit bldg
CALIFORNIA HOSPITAL ASSN H C Prince Mgr 526 Ochsner Bldg

PIONEER WOOD & COAL CO.

MOUNTAIN WOOD OUR SPECIALTY WOOD, COAL, COKE, CHARCOAL AND CEMENT TEL. M 68
 J. L. HILL, Mgr. 1225 R St.

NA TOMAS ROCK

THE NATOMAS COMPANY OF CALIFORNIA

FORUM BLDG. TEL. MAIN 4500

CALIFORNIA HOTEL (Mrs Joseph Dettling) 1200 I

" Land Syndicate W D Johnson v-pres real est 929 1/2 K

" Lunch Counter (Wm Seros Gust Tsaruhas) 1003 2d

CALIFORNIA MECHANICAL & ELECTRICAL ENGINEERING CO R J Finchley Pres J A Woods V-Pres F E Kayo Sec 1110 J

CALIFORNIA NATIONAL BANK W E Gerber Pres G W Peltier 1st V-Pres F W Kiesel 2d V-Pres E L Southworth 3d V-Pres F L Martin 4th V-Pres J I Brunschwiler 5th V-Pres A B Carter Cashr C S King F A Roblin D A Sherwin H M Weston J C Havelly Asst Cashrs R W Blair Trust Officer J cor 4th (See top lines)

" News Co (S T Gordon L Zickel) 931 K

" Odd Fellow and New Age (J H Moon) 27 I O O F Temple

" Office Supply Co A R Hale mgr 1012 6th

" Oil Co G A Macpherson sec 610 Cap Bk bldg

CALIFORNIA PACKING CORP Plant 11 (C F C A Unit) J A Shumate Supt 611 G

CALIFORNIA PACKING CORP Plant 12 (C C C Unit) G L Fraser Supt 2d cor P

CALIFORNIA PINE BOX DISTRIBUTORS M F Stone Agt 1201 Front CALIFORNIA PRODUCERS & SHIPPERS ASSN Van Bernard Chairman Exec Committee P R Thompson Exec Sec 1014a 7th

" Rice Products Co W B Schuyler pres 3401 2d av

" Securities Co F C Miller v-pres 433 Forum bldg

" Service Co (M L Scott (Stockton) F M Jordan J R Graham) 1026 2d

CALIFORNIA STATE AUTOMOBILE ASSN Les Russell Dist Mgr 1006 K

" State Board of Health W M Dickie (Berkeley) sec 727 Forum bldg

" State Irrigation Assn R B Marshall (S F) eng in chg 706 1/2 K

CALIFORNIA STATE LIFE INS CO Marshall Diggs Pres J R Kruse V-Pres-Gen Mgr W B Salt Sec H H Buckman Treas 4th Floor Forum Bldg

" State Rice Milling Co O B Eaton mgr West Sac

" Transit Co J E McMillan agt I cor 5th

CALIFORNIA TRANSPORTATION CO J E Crew Agt Front ft M

CALIFORNIA TRUST AND SAVINGS BANK W E Gerber Pres G W Peltier 1st V-Pres F W Kiesel 2d V-Pres E L Southworth 3d V-Pres F L Martin 4th V-Pres J I Brunschwiler 5th V-Pres Wm Skeels 6th V-Pres J F Azevedo 7th V-Pres A B Carter Cashr C S King F A Roblin D A Sherwin H M Weston J C Havelly E J Rader W J Kamenzind Asst Cashrs J cor 4th Central Branch 8th cor J (See top lines)

" Vegetable Union R G Risser dept mgr 312 Cal Fruit bldg

CALIFORNIA WELDING & CUTTING CORP (C W Dye L V Rose) 1112 15th Tel M 2770

" Wine Assn 21st cor R

" Wood & Coal Co E N Stevens mgr 1816 2d

Calkins Lenore E clk State Bd Control r 2304 L

" Leonard L ins agt h 2304 L

Call Arthur B h 1909 1/2 H

Callaghan Jack J driver r 2106 10th

" John hosemn Chem Co 3 r 419 U

" John F driver h 911 24th

Callahan Alice stngr r 1 Aberdeen Apts

" Elizabeth smstrs r 1914 8th

" Florence J asst sec Co Dept of Charities r 1914 8th

" Harry lab r 2621 54th

" Jas watchmn r 1714 8th

" John plasterer r 908 1/2 K

" Jos lab h 2621 54th

" Patrick lab r 319 Q

" Raymond H chauff r 730 P

CALLAHAN ROBT E County Supervisor Dist 2 Real Est 334 Ochsner Bldg h 1914 8th

" Mrs Rose A h 730 P

Callas Jos clk r 1716 7th

" Mrs Mary h 1716 7th

" Steven waiter r 808 M

Callaway Clarence P lab h 4549 12th av

" Jas N lab h 3100 San Diego Way

" Mrs Nancy h 3118 San Diego Way

Calleja Gerard cigarmkr h rear 919 E

Callen Mrs Hazel proofreader MVD r 1523 K

" Leroy dredgermn r 1523 K

Callendine Lynn L painter h 2319 H

Calleri Duil R r 1611 12th

" John B h 1611 12th

" Lillian C clk r 1611 12th

Calligori Theo lab r 2509 J

" Vincent carp h 3774 Bigler Way

CARLAW BROS.
 Importers of Scotch
 and all other Eastern
GRANITES
 10TH AND R STS.

JAMES R. GARLICK

PHONE MAIN 2381

LADY ATTENDANT

1517 11TH ST.

FUNERAL DIRECTOR
SACRAMENTO

LUMBER and Building Material of All Kinds Sacramento Lumber Co.

F. E. CONNER, Manager

Plant and General Offices: 12th and No. B Sts.

Tel. M. 711

**PHIL
MOTT
D
M
C
L
P
G
N
-
B
-
M
C
L
P
G
N
-
B
-
M
C
L
P**

**AND
HEATING
TEL. M 1636
1616
24TH ST.**

Callister Wmired clk r 1616 14th
" Wm E elec h 1616 14th
Callnon Eugene W police State Cap
r 1410 9th
" John W phys 526 Ochsner bldg h
3109 E
Calloway Mrs Nicv h 1222 19th
" Oree V salsn r 2016 27th
Caloo Danl B glazier Fuller & Co
Calora Mrs Bessie h 413 18th
" Geo lab SPCo h 1915 18th
" Michael barber h 1909 E
" Vito porter r 413 18th
**CALORIC PATENTED PIPELESS
FURNACES Frank Z Ahl Sheet
Metal Works Distributor 1615 21st
Branch Office 1121 10th Mull Bldg**
Calumet The (Mrs Margaret Hills-
dale) fur rms 412½ J
Calvary Baptist Church (Rev A W
Brown) I cor 16th
Calvert Edna W priv sec Sutter Basin
Co r 2910 H
" Ella clk MVD r 1421 9th
" Geo W molder SPCo h 1421 9th
" Jas capt Eng Co 4 h 1515 29th
" John C salsn h 2214 18th
Calyvas Peter (Andrew's Cafe)
Camache Jos pressmn r 1206 6th
Camacho Oscar woodwkr Meister's
Camargo Jose lab r rear 215 T
Cambanello Michael driver h 1808 42d
Cambell Roderick A cond SF-SRy h
5229 U
Cambert Mrs Evelyn nurse r 16 Casa
Del Rey Apts
Cabra Alfred lab r 2126 15th
" Bell Indywkr r 2126 15th
" Flora Indywkr r 2126 15th
" Jos h 2126 15th
Camenzind see also Kamenzind
Camenzind Chas soft drinks 1630 20th
h 1617 20th
" Chas Jr driver h 630b 14th
" Jos X lab r 1617 20th
" Marguerite E clk MVD r 1617 20th
Cameron Alex J carp h 4230 14th av
" Archibald M pres Sacramento Lndy
h 520 3d Brodk
" Archie V carmn PG&ECo r 1214
25th
" Bruce carmn PG&ECo h 1214 25th
" Danl carp h 3800 14th av
" F Walter police h 2711 F
" Geo J bkpr r 3800 14th av
" Hiram hdw 410 J h 410½ J
" Hiram Jr motorcycles 409 J h
401½ J
" Howard Jr buyer Smith-Frank Pkg
Co r 1117 11th

Continued—

" Howard M phys 603 Nicolaus bldg
h 1340 44th
" John carmn PG&ECo r 3800 14th av
" John J clk h 1108c O
Camillo Cotogino lab h 301½ 18th
Camp see also Kemp
Camp Albert S carp h 2982 San Jose
Way
" Chas lab r 419½ K
" John h 3336 6th av
" Sidney M office mgr Sherman C &
Co h 1367 40th
" Wilmer E v-pres Roberts Engineer-
ing & Constructing Co h 1510 23d
Campbell Alco M mach r 2131 P
" Alden W archt 3455 J
" Alva r 914 12th
" Alva enameler All-In-One P & F
Corp r 1117 I
" Andrew L clk SPCo r 1216 7th
" Anna E clk MVD h 1308 19th
" Archie clk r 605 10th
" Arthur pressmn Anderson Ptg Co
h 906 12th
" Arthur P carp h G Dee Apts
" Billie M clk r 1612 14th
" Construction Co W W Campbell
mgr 601 Nicolaus bldg
" Daisy stngr r 1810 T
" Danl (Sac Steam Forge & Blksmith
Shop) h 1427 15th
" Danl laddermn Truck Co 2 r rear
610 G
" David L crane opr WPRy h 3251
8th av
" Dorsey A pressmn Bee r 151b 13th
" Mrs Edna M h Grove and El Monte
No Sac
" Edw blksmith SPCo h 1810 T
" Edw carp r 1515 O
" Edw J salsn h 411 31st
" Ella tchr City Schs r 3455 J
" Emily M tchr City Schs r 1714 I
" Mrs Emma V r 2218 4th av
" Mrs Ethel clk r 1607 16th
" Fannie h 1427 O
" Florence K clk r 2131 P
" Mrs Frances E h 3033 9th av
" Geo E mach r 1530 E
" Mrs Harriet r 1712 19th
" Mrs Harriet E h 1711 K
" Helene E clk r 2006 11th
" Howard mach WPRy r 709 I
" Jas F linemn h 1531 F
" Joel pipeftr h 3210 San Jose Way
" John lab h 565 Parker
" John A elev opr h 808 O
" John H mach SPCo h 3108 42d
" John J clk Sec State h 911½ 18th
" John O clk r 3033 9th av

COMMERCIAL GARAGE

**NIELSEN
BROS.
PROPRIETORS**

709 L St. STORAGE - OILS - ACCESSORIES Open Day and Night. Phone M 1099

REAL ESTATE
INSURANCE
RENTALS

ELLIOTT & HUSTON

1010 EIGHTH STREET

PHONE M 230

MONEY
LOANED
Legal Papers
EXECUTED

Continued—

“ Jos clk St George Hotel
“ Mrs Kate r 1600 K
“ Lafayette L asst dist sales mgr
S Oil Co h 1042 37th
“ Lawrence V civ eng Cal Hghwy
Conn h 2218 4th av
“ Lee M mach WPRy h 1518 N
“ Lillian clk r 1600 K
“ Lillian M clk r 912 O
“ L Leroy garage 2521 Stkn Boul
“ Mrs Margaret h 1321 8th
“ Marie clk r 565 Parker
“ Mrs Mary A doll repr 808 O
“ Mrs Mattie E grocer 1531 F
“ Maude hairdresser 610 K r 1612
14th
“ Mayme A clk Nathan's h 1612 14th
“ Muriel clk r 3108 42d
“ Nan J credit mgr Western Lbr Co
h 24 Parkview Apts
“ Patrick cook r 1315 8th
“ Philip lab r 1612 6th
“ Reginald B blksmith r 3033 9th av
“ Robt lab h 1018 N
“ Robt jeweler 1234 J r Hotel Land
“ Robt P carp h 1321 8th
“ Rolland artist r 3274 6th av
“ Theo r 1612 6th
“ Thos lab r rear 610 G
“ Walter W mgr Campbell Construc-
tion Co h 3325 J
“ Wm h rear 610 G
“ Wm carmn PG&ECo h 2723 N
“ Wm cashr Calif Deciduous Fruit
Companies h 2027 Burnett Way
“ Wm lab h 717 O
“ Wm Jr lab r rear 610 G
“ Wm B blksmith SPCo h 2006 11th
“ Wm C h 1533 36th
“ Wm G lab h 2131 P
“ Wm J clk Washn House h 501 3d
Brodk
“ Wm K lab WPRy r 3033 9th av
“ Wm L bkpr J J Sinclair h 15 Alco
Apts
“ Wm M (Campbell & Boutwell) h
1714 I
“ Wm R h 3521 J
“ Wilma W clk State Dept of Agrl r
1714 I
“ & Boutwell (W M Campbell E A
Boutwell) hdw 1022 J
“ Walker Mrs Edith G h 2831d P
“ Mrs Ruth r 1824 1/2 L
Campe Adolph F clk r 1935 Sloat Way
“ Mrs Daisy r 1935 Sloat Way
Camper Florence tchr City Schs r
1316 I
Campini Louis P mech Miller Auto Co
h 2327 N

Continued—

“ Mrs Mabel h 1714 8th
Camps Jos farmer h 327 W
Camy Wm lab r 126 N
Canavan Cornie opr PT-CCo h 516
16th
“ Thos lab r 823 7th
Canavara Mrs Estella clk MVD r
2622 W
Canavero Michael H lab r 1514 7th
“ Victor J dept mgr Hale's h 5301
14th av
Candalot Aug Indy 2544 Sac Boul
Candera John lab h 3811 16th av
Canessa Colombo butcher h 719 N
“ Mrs Rosa h 816 Q
Canfield Clyde C salsn h 617 26th
“ J S h 9th st No Sac
Canische Antone M lab r 404 T
Canistano Vincent metalwkr h 118 Co-
lonial
Canman Leo R farmer r 2766 21st
“ Sim farmer h 2766 21st
Cann H Clay dep Sheriff r 821 8th
Cannell Robt E lawyer 433 Forum
bldg r 825 10th
Cannon Dana A mgr Cannon & Co h
1425 40th
“ Elbert carp h 1825 65th
“ Mrs Eva D clk r 1701 W
“ Lester E (Wilkinson's Garage) h
1714 27th
“ & Co D A Cannon mgr brick mfrs
No Sac
Canny Carlin I repr A C Brent h 2350
Sloat Way
Canon Benj marker Sac Lndy
“ Maynard P foremn L-FCo h 1853
3d av
“ Naomi tchr City Schs h 3322 L
Cansino Jos M eng h 2024 3d
Canterbury Louis lab SPCo h 1517 3d
Cantisano Frances clk Smith-Frank
Pkg Co
Cantisino Vincent tinsmith WPRy
Cantley R Howard mgr Fleischmann
Co h 1612 14th
Canton John lab h rear 413 M
Canvan Geo D clk Ennis-Brown Co
Capachi Nicholas lab h 3520 Stkn
Boul
Capelli Alma M clk r 2551 30th
“ David H salsn r 2551 30th
“ Vern stngr Sac-SJBk
Capen Fred M carp h 3853 38th
“ Mrs Harriet L nurse h 725 P
“ Nellie B bkpr r 725 P
“ Selma nurse Co Hosp r 3853 38th
“ Willis roofer Clark & Leitch Roof-
ing Co h 3634 6th av

RELIABLE ELECTRIC WORKS
SOLD, BOUGHT, EXCHANGED, REMOVED
REPAIRED, RENTED, MAINTENANCE
MOTORS
W. F. Blasch Prop.
TEL. M 2523
1111-13 5th St.

DR. ELLIS PETERSON

HARVARD UNIVERSITY 1887

PHONES
OFFICE M. 40
RES. M. 6839

VETERINARIAN

Office 2025 K St.
Res. 2414 M St.

CARSTENSEN'S ICE & COLD STORAGE

CRYSTAL ICE PLANT

Phones: 5391 and 5392
1618-20 R St.

FRANK J. MURRAY
MOTORCYCLE AND BICYCLE SUPPLIES, REPAIRING
AGENCY
Harley-Davidson
508 J ST.
1951 TEL. M 1951

J. C. CARLY CO.

REAL ESTATE

MORTGAGE LOANS

823 J ST. PHONE M 6030

Capighardi Jos r 3535 6th av
 " Rafael lab h 3535 6th av
 Capital Army Goods Store (I Greenblatt H M Kauffman) 712 J
 " Bank Building 7th cor J
 " Beverage Co J T Butler mgr 1801 14th
CAPITAL BOX FACTORY C C Finnegan Mgr 1700 2d
 " Candy & Cracker Co G C Sherman mgr 810 2d
 " City Casket Co B J Lee mgr 815 S
CAPITAL CITY MOTORCYCLE CLUB Frank J Murray Sec 401 J
 " City Planing Mill (P L Bernardis J P Moore) 815 S
 " City Plating Works (E E and Anton Anderson) 17th cor R
CAPITAL CLOTHING CO (David and Louis Anapolsky) 712 K Tel M 4151 W
CAPITAL DAIRY (Albert Meister) W H Sexton City Mgr 315 16th
CAPITAL FARM IMPLEMENT CO W O Smithson Mgr Agricultural Implements Gas Engines Hardware Etc John Deere Agency 310-12 J Tel M 1064
CAPITAL FIRE INS CO E W Trenbath Asst Sec 310 Cap Bank Bldg
CAPITAL FURNITURE MFG CO H Mier Pres J P Giamelli Sec 616 J Shop 409-15 X
CAPITAL GARAGE (Geo Nielsen) 824 L Tel M 744
 " Grocery & Bakery (N Zange P Kraljev) 431 16th
CAPITAL HOTEL A L Ruhstaller Mgr 626 K
 " Ice Co (A B Atkinson) 30th cor S
 " Machine Works H F Utz mgr 526 12th
CAPITAL MANUFACTURING & REPAIR CO (H A Morris) Mechanical and Electrical Repairing 1011 5th Tel 5262
 " Mercantile Agency J O Boyd mgr 403 Cal Fruit bldg

CAPITAL NATIONAL BANK Alden Anderson Pres F W Biewener V-Pres W W Bassett Cashr W E Holmes and G E Zoller Asst Cashrs M S Zarich Trust Officer J cor 7th
 " Printing Co T A Connelly mgr 305 J

CAPITAL - SACRAMENTO TRANSFER VAN & STORAGE CO F C Warren Pres H C Burgess V-Pres W E Burgess Sec-Treas 1800 21st Tels 346 and 347

CAPITAL X-RAY LABORATORY (N E Wise) 418 Cap Bank Bldg
 Capitol Apts (F W Menke) 1326 N
 " Av Apts (Mrs Sarah Goldstein) 520 M
 " Building 10th and L
 " City Pool Hall (J Sekul P M Slavich) 413 K
 " Tobacco Co J W Esberg mgr 908 6th

Caples Carl H mach WPRy h 3634 6th av
 " Jas W dep Co Sealer Weights and Measures h 2305 N
 " Ray G carmn r 2305 N
 " Raymond S mach r 3634 6th av
 " Robt W clk r 2305 N
 " Sandy S lab r 3634 6th av
 Capparelli Olivo foremn SPCo h 1800 7th

Capras Alton B h 1316 9th
 " Bert J clk r 3240 W
 " Harry clk r 3240 W
 " Lennie C jan h 3240 W
 Capra Anabel E clk Schaw-B Co r 2509 J
 " Benj lab h 2831 X
 " John lab h 1614 W
 " Lewis clk J Garibaldi h 2509 J
 Capuro Giovanni lab h 331 1/2 18th
 Carabatich John grocer 1530 12th h 1129 Q

" Jos lab h rear 309 U
 Carasco Emilio lab r 1922 5th
 Carbone Mrs Catherine r 217 19th
 " Frank boiler mkr SPCo h 2116 D
 " John lab r 1324 C
 " Saml lab h 1324 C
 " Vito clk Sol Nathan h 217 19th
 Card Floyd H clk r 1424 10th
 " Henry R carp h 1424 10th
 Carden Elizabeth A I tchr r 1415e 18th
 " Robt E farmer r 1415e 18th
 " Sarah J tchr r 1415e 18th
 " Wm M h 1415e 18th
 " W Morris eng r 1415e 18th
 Cardin Thos baggagemn h 1913 1/2 N
 Cardona Thos cook h 1617d O
 " Thos S lab r 1617d O

MILLER & SKELTON FUNERAL DIRECTORS

1015 20th St.
 MAIN 186 SACRAMENTO

CHARLES J. NOACK CO. 816 K St. EST. 1870

JEWELERS AND SILVERSMITHS

WATCHES, DIAMONDS, CLOCKS, STATIONERY Tel. M 537

Cardoza Mrs Anna h 308 V
 " Anna Indywkr r 308 V
 " Manuel J salsn Western Meat Co h 2208 3d
 " Mrs Mary H h 2208 3d
 " Olive M clk r 2208 3d
 Caregon Chas D carmn PG&ECo r 2418 M
 Carey see also Cary
 Carey Agnes clk r 820 12th
 " Mrs Anna M r 1814 Q
 " Catherine E clk r 1226 T
 " Geo R lab h 1703 G
 " Jas cook r 420 1/2 J
 " Jas R r 1226 T
 " John C office mgr Remick Co h 2137 Marshall Way
 " Manuel F grocer 331 12th h 1019 1/2 D
 " Wm lab r 1027 I
 " Wm M lab h 801 43d
 Carissimi Chas r 1223 1/2 5th
 " Jos (Progress Importing Co) h 1223 1/2 5th
 " Louis clk r 1223 1/2 5th
 Carithers Berne C carp h 3010 U
 " Ernest E sign writer 707 Calif h 3012 U
 Carkeet Richd lab WPRy h rear 806 M
 Carl Mrs Adele L cook r 3208 Truckee Way
 Carland Everette L cook h 1211 7th
CARLAW ANDREW (Carlaw Bros) h 720 N
CARLAW BROS (Andrew and Mrs F E Carlaw) Props Sac Granite & Marble Works Contractors All Kinds Building Stone 10th cor R (See side lines and Marble and Granite Works)
 " Elizabeth M tchr City Schs r 2425 10th
CARLAW MRS FRANKIE E (Carlaw Bros) h 2425 10th
 " John A eng r 2425 10th
 Carleton Irving B carp h 1022 D
 Carley Almon W salsn Goodrich Rubber Co h 2120 F
 " Archie L metalwkr r 2921 S
 " Mrs Mary L h 2921 S
 Carli Egidio lab SPCo h 1516 V
 " Peter farmer h 3924 J
 Carlile Averil musician r 1122 V
 Carlin John P pressmn State Printer h 1617 8th
 Carlini Elia tailor 1222 1/2 6th
 Carlisle Chas carmn PG&ECo r 2705 O
 " Ray r 1411 17th
 " Sylvester K clk T-DCo h 1204 D

Carll Ada L bkpr r 2916 Stkn Boul
 " Fred W elec r 2916 Stockton Boul
 " John h 2916 Stkn Boul
 " J R h El Camino nr Cedar No Sac
 Carlow Edw J plumber h 617 18th
 Carlsberg Adolph r rear 1725 J
 " Edgar G cook h rear 1725 J
 Carlson Albert E driver C E Wilkins
 " Andrew F mach SPCo h 2209 E
 " Anna tchr City Schs r 2308 H
 " Aug tailor r 1236 O
 " Carl S lab r 1600 1/2 J
 " Chas A mach SPCo h 612b O
 " Chas W tailor J Straub h 1807 G
 " Clarence F cigarmkr r 2209 E
 " Edwin W lab r 903 17th
 " Erick lab r 1229 I
 " Everett lab r 1600 1/2 J
 " Fred mech Univ Motor Co h Del Paso Boul nr Cecelia No Sac
 " Gus W mech r 2143 2d av
 " John A foremn Shell Co h 2743 42d
 " Nels B clk SPCo h 4016 Stkn Boul
 " Peter h 2308 H
 " Peter S chauf h 510 26th
 Carlton Apts (Mrs Theresa Ludeman) 1620 M
 " Rufus B chf clk SPCo h 1620 24th
CARLY-BRISTOL CO W E Bristol Sec-Mgr Insurance Bonds and Leasing 823 J (See corner cards)
 " Jas C chauf h 1725 J
CARLY JAS C Pres J C Carly Co Inc h 2761 Montgomery Way
CARLY J C CO INC J C Carly Pres C H Cutter V-Pres Real Est and Realty Loans 823 J (See corner cards)
 Carman Arthur clk r 115 K
 " Ralph W musician h 2223 M
 Carmean Mrs Lydia J r 1800 N
 Carmel Apts (L C Billups) 1515 13th
CARMICHAEL CO THE D W Carmichael Pres R J Morrissey V-Pres E J Morrissey Sec Real Est and Ins 811 J
 " Danl cannery supp 3228 5th av
 " Danl W pres Carmichael Co
 " Harold G dentist 917 Forum bldg h 2329 V
 " Roland mach h 3041 Montgomery Way
 " Victor lab r 1222 F
 " Wm blksmith H Bennett h 1222 F
 Carmody Stephen E springmkr SPCo h 1314 19th
 " Wm P dept mgr Wright & Kimbrough r 1314 19th
 Carnassi Andrew lab h 2755 43d
 Carne Fredk A office mgr Virden Pkg Co r 1222 16th

McGILLIVRAY CONSTRUCTION CO.
GENERAL CONTRACTORS
 FOLSOM BOUL. NEAR 65TH
 P. O. BOX 927

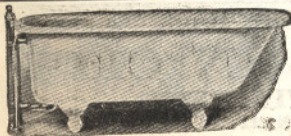

A. W. SWEET

MOTOR ROUTE B, BOX 296

PLUMBING AND HEATING CONTRACTOR

PHONE M 2627 W

BOWMAN HARDWARE & IMPLT. CO. 721 JAY St.

Paints and Oils, Sporting Goods, Dairy Supplies, Pumps, Plows
BUILDERS' HARDWARE, HOUSEHOLD GOODS, HARNESS, WAGONS



GEORGE X. FLEMING

The Best Posted Man in California
 on Sacramento Valley Lands

AND

HERBERT WALTER

SACRAMENTO VALLEY FARM LANDS
 903 5th Street
 UNION STAGE DEPOT

For
 Optical
 Work
 That
 You
 Can
 Trust

See
**HARRY E.
 GLEIE**

1016 8th St.
 SACRAMENTO

PHONE
MAIN 423

- Carnes Mrs Ada h 1200 T
- " Ethel music tchr r 1200 T
- Carney see also Kearney
- Carney Fredk J telg opr h 1220 30th
- " Jos barber 217 Ochsner bldg h 1505 8th
- " Michael eng SPCo h 900 E
- " M C lab Garbage Dept
- Carnie Co (F E and H G Carnie) tentmkrs 515 L
- " Fred E (Carnie Co) h 2161 Marshall Way
- " Harry G (Carnie Co) h 2228 3d av
- Carola Thos lab h rear 1014 C
- Caros Andrew (Andrew's Cafe) h El Monte nr Bassettlaw No Sac
- Carpenter Cyril T farmer r 3154 53d
- " C C salsn r YMCA
- " Edw S (Western Lumber Co) h 41 Howe Apts
- " Edwin D cashr McDowell Co r 1614 15th
- " Eugene H ins agt h 715 N
- " Evelyn V typist MVD r 1614 15th
- " Mrs Florence r 522 O
- " H P rancher r 1007 1/2 4th
- " John L foremn Underwood Type-writer Co h 4915 10th av
- " Marvin R plumber L-FCo h 825 10th
- " N Tracy farmer h 3154 53d
- " Peter T lieut U S Army QMD h 2500 I
- " P Nevin bkpr r 1109 Q
- " Robt B dept mgr Sutter Basin Co r 1701 P
- " Russel D operating mgr Hale Bros h 3801 H
- " Russel D Jr clk r 3801 H
- Carper D Ruth stngr r 2505 27th
- " Wm W ins agt h 2505 27th
- Carr Mrs Alice M h 1233a J
- " Mrs America M r 2405 Q
- " Arthur eng SPCo h 2119 N
- " Howard A clk r 2119 N
- " Jos D clk r 5 Am Apts
- " J Elmo tailor H P James h 2316 M
- " Mrs Leonides h 3046 San Diego Way

Continued—

- " May C clk r 700 9th
- " Myrtle A clk r 619 18th
- " M J h 2 Wallis Apts
- " Mrs Nona h 801 8th
- " Vina smstrs r 2848 33d
- " Walnoth F elec eng PT&TCo h 2319 G
- Carraghar Geo V clk Justice Court r 1212 22d
- " Harry A painter S Oil Co h 649 San Miguel Way
- " Mrs Mary J h 2130 L
- " Nell F bkpr r 1212 22d
- " Will J (Aram Carraghar & Coyle) h 2951 23d
- Carragher Mrs Mary E sec F N Evans
- " Wm H signs 619 Calif h 2126 L
- Carras Theo (Idaho Restaurant) h 806 P
- Carrasco Benito lab h 624 Q
- Carrel Herc T dept mgr T-D Co h 2752 21st
- Carrico J P whsmn r 1619 G
- " Mrs Sarah E h 2517 1st av
- Carrier Mrs Alice (Sacramento Apts) h 2007 J
- Carrigan see also Corrigan and Kerrigan
- Carrigan Claude police r 1810 15th
- " Edw L police h 1810 15th
- " Jas r 1810 15th
- " Jas J boilermkr SPCo r 605 P
- " Lester carp r 1810 15th
- Carrillo Henry G horse trainer h 2797 Santa Clara Way
- Carrington see also Corrington
- Carrington Bruce J clk Columbia Mkt h 3991 4th av
- " Harold A clk r 3991 4th av
- " Henry E watchmkr S C Sturmer h 420 28th
- " Mrs Rosetta r 3268 Donner Way
- " R Russell candymkr r 3991 4th av
- Carroll Agnes L stngr r 3068 33d
- " Alvin W mech r 1105 P
- " Annabel h 416 V
- " Danl H dep Co Auditor r 416 V
- " Frances bkpr r 3068 33d
- " Francis W mech r 2415 C
- " Frank clk r 1624 O
- " Frank repr SPCo h 2415 C
- " Mrs Gertrude clk r 815 P
- " Gladys G clk MVD r 1054 Santa Ynez Way
- " Harry M foremn SPCo h 1617 19th
- " Henry J h 1054 Santa Ynez Way
- " Jas A shoemkr h 818 12th
- " Jas D salsn r 1118 N
- " Jeremiah marble wks 1911 X h 2329 19th



MRS. FRED MASON, Prop.
BEST WORK IN CITY
 21ST AND O STREETS
 TELEPHONE MAIN 211

Sacramento Planing Mill & Furniture Co.

SASH, DOORS, BOX SHOOK, OFFICE AND STORE FURNITURE, MOLDINGS, SCREENS, HARDWARE, INTERIOR FINISH Phone M 94. 3d and V Sts.

Continued—

" Jeremiah J yardmn SPCo r 1106 G
 " Jesse A baker E F Myers h 1612 7th
 " John h 1108 P
 " John A soft drinks 701 J h 1901 1/2 10th
 " Mrs Mary h 3068 33d
 " Nellie h 1106 G
 " Patrick J lab SPCo h 2405 F
 " Thos A clk S Oil Co h 1216 18th
 " Wm A foremn Park Dept r 416 V Carskaddon Cecil uphlstr r 3030 Santa Cruz Way
 " Mrs Nancy J h 3030 Santa Cruz Way
 Carsner Francis L chf clk SNRy h 2704 J
 Carson Bradford L driver r 3915 5th av
 " Chas J carp r 4115 43d
 " Elmo missionary r 3515 5th av
 " Harry W lab h 3114 Sac Boul
 " John M oiler PG&ECO h 3915 5th av
 " John S driver r 3336 6th av
 " Lawrence E lab h 2930 B
 " Melfred M jeweler Wiesen & Monk h 4100 4th av
 " Robt S clk C F Dosch h 1025 L
 " Walter J surveyor h 1620 15th
 " Wm J lather h 1431 1/2 D
 " Wm J lino opr State Printer h 3601 1st av
 Carstairs May E stngr r 2158 33d
 " Robt carp h 2158 33d
 Carsten Chris lab r 1007 1/2 4th
 " Mrs Ella r 423 5th Brodk
 " Thelma nurse r 3 Casa Del Rey Apts
 Carstensen Aug R bkpr r 2409 M
CARSTENSEN'S CRYSTAL ICE (Rasmus Carstensen) 5th av nr 35th (See top lines)
CARSTENSEN RASMUS (Crystal Ice & Cold Storage Plant) (Carstensen's Crystal Ice) h 2409 M
 Carter Albert baggagemn h 618 I
CARTER ALBERT B Cashr Calif Nat and Calif Trust and Sav Banks h 1920 21st
 " Bertha nurse Co Hosp
 " Mrs Carol clk r 903 10th
 " Chas H concessionaire h 2641 35th
 " Chas H whol elec supp 311 J h 1332 42d
 " Edw caterer h 3102 42d
 " Edw L blksmith 2707 Sac Boul h 2701 same
 " Mrs Elizabeth h 1715 12th
 " F Reynold clk r 1058 Dolores Way
 " Geo lab h 1112 I

Continued—

" Mrs H J stngr h 720 10th
 " Jas lab r 830 2d
 " Jess F lab Moeller Auto Sales Co
 " Jesse painter r 1112 I
 " John mech dentist r 1621 K
 " John M eng h 2012 D
 " Lawrence carp h 5469 14th av
 " Lester E driver h 2116 13th
 " Mrs Margaret tchr City Schs h 807 1/2 J
 " Ralph W sec Reed Tire Co h 1209 38th
 " Thos H bus agt Laborers Union h 620 M
 " Wm W carmn CCTCo h 4634 10th av
 " Wm W truck bldr SPCo h 1229 1/2 P
 Carthew Chas truck bldr SPCo h 431 18th
 Cartier F A h F Fayette Apts
 Cartmell Richd C watchmkr h 2608 Franklin Boul
 Cartoscelli Angelo jan h 1559 35th
 Cartwright Mrs Diana H r 3020 K
 " Wm D plumber h 2550 30th
 Carty Mrs Ethel M decorator r 2721 H
 " Geo E farmer r 2721 H
 Caruso Peter repr W B Allen Co h 1217 1/2 E
 Caruthers Mrs Mary J r 1040 37th
 " Wm S asst eng Cal Hghwy Comm h 1040 37th
 Carvalho Adelino boiler mkr h 4209 C
 " Jos lab h 322 U
 Carver Chas G switchmn h rear 920 V
 " Grant lather r 1236 O
 " Jas A mgr Rosenberg Bros & Co h 1719 K
 " Saml Z h 1104 V
 " Zadio milliner r 1104 V
 Carveth Mildred P clk State Dept of Agrl h 1109 O
 Cary see also Carey
 Cary Mrs Bertha G buyer Nathan's r Hotel Land
 " Edwin L musician h 2527 L
 " Fred E firemn SPCo r 1117 1/2 I
 " Geo W jan r 2730 L
 " John F clk SPCo h 1117 1/2 I
 " Saml H h 3939 1st av
CARY DR UNA W Osteopath 310 Hagelstein Bldg Tel M 1700 h 2100 M Tel M 3034 W
 Casa Del Rey Apts (Mrs I E Richardson) 826 17th
 Casaleggio Saml S lab h 2710 Y
 Casalena Danl lab r 1422 2d
 Casali Angelo lab h 1901 6th
 " Julius J lab r 1901 6th
 " Theresa clk r 1901 6th



F. J. Bethel, D.D.S.

**BETTER
CLASS**

of Dental
Work
Than You
Usually
Get—
Reasonably
Priced
and Fully
Guaranteed

BETHEL

**THE
DENTIST**

8th and K Sts.
Phone M 63

Clifton

THE TAILOR FINE WOOLENS
MODERATE PRICES
1009 8TH ST. TEL. M 4160 W



SELLING, RENTING, LEASING, BUILDING, LOANS, NOTARY PUBLIC

Phone Main 5140

PICKERING BATTERY & ELECTRIC CO.
Distributors of GOULD BATTERIES
STAR REBOUND CONTROLLERS
SACRAMENTO
624 L St.
PHONE M 2796



MODERN LAUNDRY
3D AND X STS.
TELEPHONE CONNECTION

Casamayou Firman foremn Elec Lndy
 Casares Albino lab h 1019a E
CASCADE LAUNDRY Willard Warner
 Mgr 1515 20th Tels 130 and 131
 (See top lines)
 Case Arthur L tchr Washn Sch Brodck
 h 901 26th
 " Desmond H salsn r 814 12th
 " Erastus W hyd eng State Eng r
 908 1/2 K
 " Frank L h 720 1/2 G
CASE J I PLOW WORKS CO C L
 Russell Mgr Mfrs Wallis Tractors
 and Case Plows 1117-19 R Tel M
 4060
CASE J I TRACTORS AND THRESH-
ERS (Harvie Hardware & Imple-
 ment Co) 1220-22 J
 " Mrs Margaret r 3239 L
 " Oliver N driver h 3239 L
 " Walter W mgr Richardson-Case
 Paper Co h 2248 Marshall Way
 " Wm G telg opr WPRy h 2120 H
 Casebolt Mrs Jessie M h 1516 20th
 Casella Mrs Lena (Shasta House) h
 111 1/2 K
 Caselli Amerigo F pressmn h 3242
 4th av
 " Ansono h 1615 26th
 " Edw lab P O h rt 4
 " John mach h 3069 Franklin Boul
 " Louis clk Hale's
 " V boxmkr Cal Pine Box Distr
CASELLI & HUNGER (W J Hunger)
 Boots and Shoes Agents Florsheim
 Shoes 527 K Tel M 2804 R
 Cases Mrs Agnes F h 1827 21st
 " John baker h 3428 3d av
 Casey Mrs Alice stngr r 1419 G
 " Mrs Alice E tel opr Court House r
 917 U
 " Clara M tel opr r 2708 J
 " Earl G credit mgr Hale's h 716a
 27th
CASEY FRANK J Drugs 1022 8th h
 1230 44th

Continued—
 " Geo H field director Pac Fruit Exch
 h 1247 38th
 " Howard F ins agt h 1820 I
 " Jas T buyer Nathan's h 1130 S
 " Jesse E carp r 2672 4th av
 " John M clk r 1300 9th
 " John S garage 810 L h 1311 38th
 " Mrs Kate M h 2708 J
 " Katie B clk r 2708 J
 " Milton A carp h 4200 4th av
 " Ralph cementwkr r 1920 6th
 Cash Henry A carmn PG&ECO h 2831
 32d
 Cashin Edw P lab SPCo h 822 G
 Cason Geo L carmn CCTCo h 2539
 27th
 Casper Edw welder SPCo h 1616 1/2
 14th
 " I F optician r 2417 I
 Cassady Geo cook h 614 14th
 Cassano Audrella nurse r 1316 I
 Cassarias Leon lab r 825 1/2 D
 " Ramon lab r 825 1/2 D
 Cassaris Alfred lab r 1611 2d
 " Mrs Gorgonia r 1611 2d
 " Jesus lab r 1611 2d
 " Jose lab r 1611 2d
 Cassella Raffaello rancher h 1340 48th
 Casselman Allen W h 2326 32d
 " Ezra h 821 30th
 " E Leroy mech r 2326 32d
 " Wm C elec PT&TCo h Perkins
 Cassias Estefan lab h rear 912 D
 Cassidy Mrs Ellen h 2164 3d av
 " Pierce A eng r 2164 3d av
 " Wm H lab h 2417 K
 Castamagna Martin pipeftr PG&ECO
 h 5010 J
 Castelli Frank lab r 3021 8th av
 " Peter jan h 3021 8th av
 Castello see also Costello
 Castello C rodmn City Eng
 " Walter O field eng City Eng h 1401
 41st
 Caster Mrs Nellie W tchr Dufour Sch
 h 1417 10th
 Casterline Edith M h Empress nr Cal-
 vados No Sac
 Castillo Bernice tel opr r 615 9th
 " B lab r 200 Q
 " Mrs Josie h 615 9th
 Castle Chas J mech F & T Lbr Co h
 1421 G
 " Lilah G clk r 1629 10th
 " Owen W mech r 1629 10th
 Castora John lab h 4084 8th av
 Castro Antone farmer h rear 4425
 Solano
 " Mrs A h Santiago nr No Elec Ry
 No Sac

JOHN S. LAWSON PLUMBING AND HEATING
TEL. M. 5513 J DEL PASO BOUL., NO. SACRAMENTO

Everything
for the
Office

WAHL STATIONERY CO.

THE SAFE-CABINET "THE WORLD'S SAFEST SAFE"
Shaw-Walker Filing Equipment, Stationery and Office Supplies 923 K. TEL. 373

Continued—

" Ignacio lab h 329 P
" Manuel lab r 112 J
" Manuel waiter h 504 O
Caswell Co J C Diepenbrock mgr sign
writers 411 J
" Wm H h 1010 P
Catchadal Alphonse J painter Krebs
& Co h 2300 H
Cate Danl R office eng City Eng r
911 K
" Edw A lab SPCo h 1624 E
" Lester E elec SPCo r 1624 E
" Sanford F lab SPCo r 1624 E
" Ruby clk Hotel Worth
Cater Harry repr G H Genant r 1221
8th
" Harry lab Pioneer Bak Co
" Veriel T lab PG&ECO
" Vern clk h 401b 15th
Cates Mrs Leyla nurse r 1509 O
**CATHEDRAL OF THE BLESSED
SACRAMENT** Rt Rev P J Keane
Bishop of Diocese Rev Thos E
Horgan Rector 11th cor K
Cathy Grace Indywkr r 1320 1/2 J
Catholic Herald T A Connolly pub
305 J
Catlett Chas E clk PG&ECO h 1020 F
" John R h 715 O
" J Milton police r 715 O
" Kenneth C carp h 3220 San Diego
Way
" Mrs Rachel L h 715 O
" Wm H jan h 715 O
Catlin Leslie A clk h 1620 15th
Caton Dorothy sec State Bd Educa-
tion r 1117 1/2 12th
" Frank L painter SPCo h rear
2409 N
Catovich Anthony waiter r 1621 6th
Catron Allen E presser r 2529 27th
" Ella M (Catron's Grocery) r 2529
27th
Catron's Grocery (M R and Ella M
Catron) 2330 28th
Catron Murray R (Catron's Grocery)
r 2529 27th
" Viola R chf clk State Bureau Ident-
fication r 2525 27th
" Wm H h 2529 27th
Cattaneo Frank lab h 120 N
Caughy Edgar R educational super-
visor Veterans Welfare Bd h 3
Mobile Apts
Caughlin Loren bkpr r 3462 L
Causley Chas h 1030 G
Cavagnaro Andrew T driver r 1716
27th
" Enos clk M&DCo h 816 Q
" Louis lab r rear 816 Q

Continued—

" Mrs Mary h rear 816 Q
" Steven lab r rear 816 Q
Cavallero Jos soft drinks 500 K
" Raymond h 1404 14th
" Steven lab h 417 7th
Cavanaugh see also Kavanagh
Cavanaugh Bartley r 814 9th
" Mrs Cora B h 814 9th
" Margaret h 602 I
" Margaret R clk r 814 9th
" M Kate dep Co Recorder r 602 I
" Thos lab h houseboat West Sac
Cave Clara A clk MVD r 1626 11th
" Jesse H farmer h 2352 Marshall
Way
Cavender John lab r 2007 J
Cavier Adolph G salsn Cap Farm
Implt Co h 1509 49th
Caviness Fred lab SPCo h 1236 1/2 G
Cavins Clyde W cond h 24 The Vir-
ginia
Caw Harry carp r 315 34th
Caya Oliver F lab r 711 37th
Cayocca Jos garage 4823 Folsom Boul
h 1513 48th
Cayton John J lab h 2614 I
Cazares Jesus P lab SPCo h 606 R
" Jose barber 116 I r 1611 2d
Cazau Mrs Lina h 803 M
Cebell Guy C salsn Breuner's
Ceccarelli Louis lab r rear 1719 X
" Peter mach Brocchini Bros h 2417
18th
Cecchetti Andrew lab r 2420 16th
" Andrew J clk Val Seed Co h 1606
9th
" Egisto rancher h 5931 Folsom Boul
" Fidele lab h 1408 T
" Fred h 4303 J
" Gabrielo rancher h 4635 B
" Mose h 2721 O
" Olinto lab h 2420 16th
" Sofia Z bkpr r 2721 O
" Ulderico J clk r 4635 B
" Virginia C cigarmkr r 2721 O
Cecchini Humbert clk J L Magagini
h 1600 3d
Cechettini A clk Schaw-B Co
" Chas R welder SPCo h 2000 D
" Edw J tires 1015 14th h 1214 27th
" Elvina C bkpr r 1214 27th
" Peter farmer h 1818 S
" Sebastiano h 1616 3d
Cecil The (Mrs Kate Williams) fur
rms 908 1/2 K
" Granville driver r 417 19th
" Mrs Susie A farmer r 2022 E
Cedarholm Jos P elec 1008 J h 1421
11th
" Louis auto elec 1015 14th

COAL
AMERICAN
FUEL
AND
FEED
CO.
PHONE
CAP. 80

Sacramento Abstract & Title Co.

OLDEST AND STRONGEST IN NORTHERN CALIFORNIA

701 I Street

THE BANKS OF SPECIAL SERVICE—UNDER CALIFORNIA NATIONAL BANK

4th and J St. Tel. M 915.

4% Interest On



LARKIN PRINTING COMPANY
COMMERCIAL, BRIEFS, PUBLISHING, POSTERS 2211 K ST. PHONE 324
(Rear) P. O. Bx 252

CARLY-BRISTOL CO. INSURANCE RENTALS - LEASING Phone M 6030 823 J ST.

Cefalia Jos lab h 4110 3d av
Ceffalia Giuseppe lab h 1420 C
Cehand Jas D driver r 1107 Yale
" Rudolph C draftsman r 1107 Yale
Cekalovich Geo lab r 3085 Freeport
Boul
" Peter lab r 1621 5th
Celain Tony shoemkr 1226 4th
Celli Antonio repr WPRy h 3219 Santa
Cruz Way
" Giuseppe lab h 1623 35th
Central California Funding Co W O
Irwin sec 613 J
" California Traction Co A J Watts
gen agt F C Boots frt agt 2d and M
**CENTRAL DRUG STORE (Ing &
Allee Co Store No 3) 1000 J**
" Mill & Supply Co H T Russell mgr
planing mill 16th and No B
" Window Cleaning Co C E Thornton
mgr 516 13th
Cereghini Geo lab r 419 10th
" Louis lab h 419 10th
Ceresa John pipeftr h 1822 X
Cerneglia Geo leatherwkr Van V-P Co
Cerruti Jos lab r rear 1319 X
" Peter lab SPCo h rear 1319 X
Chabez Victoriano lab r 520 M
Chaboya Mrs Anna lab h 317 2d Brodk
Chace Patrick foremn C S Ralph
Chacone Jose lab h 1814 6th
Chadwick Mrs Annie h 401c 15th
" Geo mach r 215 K
" Lee H h 816f 20th
" Percy waiter r 401c 15th
" Ray lab r 401c 15th
" Roy lab r 401c 15th
Chaffer Mrs Margaret M h 2606 G
Chaix Roy H clk r 3818 7th av
Chakmaklian Mrs Lucy r 1517 3d
Challia John lab r 1713 9th
Challiol Gust eng r 714 M
" Robt butcher r 714 M
Challis Arthur C clk r 510 8th
Chalmers Harry R mach r 3248 T
" Hugh B bkpr Assoc Terminals Co
h 3321 U

Continued—

" Jas timekpr Calif Pkg Corp r 3248 T
" John timekpr Calif Pkg Corp r
3248 T
" John F repr SPCo h 1631 H
" Margaret B stngr r 3248 T
" Wm blksmth SPCo h 3248 T
" Wm carp r 1024 4th
Chamber Mrs Julia h 1609 J
**CHAMBER OF COMMERCE A S Dud-
ley Sec-Mgr 917-21 7th**
Chamberlain Burnie B creditmn Na-
tomas Co r 3983 I
" Dervel clk r 1422 10th
" Earl E tailor 1128 1/2 10th h 819 U
" Geo meat ctr h 3239 5th av
" Ina I typist r 2216 18th
" Jos S branch mgr Hart's Lunch h
1309 O
" Thos W pipeftr SPCo h 2822 I
" Wm A farmer h 2024 Vallejo Way
" Wm E watchmn r rear 1618 M
Chamberlin David J salsn Perfection
Bread Co h 1903 G
" David J Jr r 1903 G
" Frank E concretewkr h 3044 1st av
" Irma M clk r 1903 G
" T Star consulting eng r 1122 7th
Chambers Benj J h rear 1120 G
" Mrs Catherine r 3749 1st av
" Chester W (Chambers & Jones) h
1308 23d
" Dorothy A stngr r 1723 M
" Edwin firemn r 1116 G
" Geo E salsn Grand-Royal Ice Cm Co
h 1116 G
" Henry J h 1413 21st
" Herbert H lab SPCo r 1125 E
" Jas H draymn h 318 3d Brodk
**CHAMBERS JOHN S V-Pres-Mgr
Bank of Italy h 2705 H**
" Kersey B yardmn SPCo h rear
1120 G
" Lula cashr Mohr & Yoerk r 1413
21st
" S A tchr r 1108 5th
" Vactor T buyer WL&Co h 1033 47th
" & Jones (C W Chambers C E
Jones) fuel 1104 J
Chames Harry pres Greek-American
Club r 1017 10th
" Mrs Mabel h 618 10th
Champ-Guthrie-Sepulveda (J M Champ
K W Guthrie S Sepulveda) cloth-
ing 1015 8th
" Harry H storekpr SPCo h 809 N
" Jos M (Champ-Guthrie-Sepulveda)
h 3830 Sac Boul
Champion Alfred W car bldr SPCo r
911 K
" Jos F mining eng h 3227 2d av

HARRY A. NAUMAN & SON Harry A. Nauman, Sr.
Harry A. Nauman, Jr.
FUNERAL DIRECTORS AND EMBALMERS 1811 G St. PERSONAL SERVICE
P. O. BOX 29 PHONES { OFFICE MAIN 144
RES. MAIN 3130

ONE ROOF AND UNDER ONE MANAGEMENT

CALIFORNIA TRUST AND SAVINGS BANK

Savings Accounts. 8th and J and Ione, Calif.

Champreux Mrs Margaret M r 720 1/2
10th
Chance Mrs Clara Indywkr h 1020 15th
" Fred r 1027 L
" Hugh painter h 1335 39th
" Hugh D painter Conrad Schneider
h 1011 49th
Chandler E Irving weigher h 3454
Stkn Boul
" Myrtle clk H L Dean & Co
" Wm C molder r 814 12th
Chapin M M lino opr State Printer
Chaplin Fred W motormn SNRy h
1629 1/2 F
" Kittie clk r 3528 1st av
Chapman Calvin C mgr Blyth Witter
& Co h 1433 42d
" Chas M clk Breuner's
" Mrs Della r 600 17th
" Earl W clk State Bd Control h
2415 W
" Florence A tchr City Schs h 726
16th
" Frank eng h 618 M
" Frank L lab r 512 12th
" Fred W mgr Pub Emp Bureau State
of Calif h 2628 41st
" Harold D picture opr Hipp Theatre
h 1528 E
" Jack L clk r Hotel Clunie
" Mrs Jennie h 609 N
" Mrs Jennie L h 2024 Burnett Way
" John mach h 2416 D
" John A clk r 1026 K
" Lance clk r 1301 1/2 P
CHAPMAN LAWRENCE H Mgr
Friend & Terry Lumber Co h
2526 U
" Lelia clk r 6 Nokomis Apts
" Leroy J chauf h 1005 F
" Louis B teller Cal Nat Bk h Colonial
Acres
" Mrs Margaret M h 2825 H
" N Lynn clk r 920 1/2 J
" Orland cigars 130 K
" Mrs Prudence E h 3008 W
" Rayburn printer r 2114 M
" Rutherford M mach h 2438 1st av
" Ruxton P mach SPCo h 2801 E
" Thurman G tractor opr St Dept r
2825 H
" Timothy R lab h rear 2916 Q
" Wallace W painter SPCo h 1122 E
" Wm W lab r 818 1/2 K
Chappel Jay B h 2431 1/2 L
" Rachel C tchr City Schs r 2431 1/2 L
Chappell Albert G mach h 2118 28th
" Ernest B mgr The St Francis h
903 10th
" Ernest R clk r 2207 L
" Geo r 903 10th

CHAPPELL GEO E Physician and
Surgeon 521 Phys Bldg Tel M 448
Hours 11-12 A M 24 P M Evenings
7-8 h 2131 Marshall Way Tel Cap
372
" Mark pipemkr Sac Pipe Wks h
903 1/2 D
" Oliver E mach SPCo r 1305 L
" Raymond E (Feather River Canyon
Spring Water Co) h 2207 L
Chappie Arthur pressmn News h
330 P
" Wm R glazier Fuller & Co r 3810 J
Charbonneau Chris waiter r 1530 5th
Chargin Anthony teller Cap Nat Bk r
1221 Q
" Anthony L salsn h 2021 8th
" Corinne C bkpr r 2217 30th
" Jos G lab SPCo h 2217 30th
" Mrs Lizzie h 1221 Q
" Louis mach SPCo h 314 W
Charles Mrs Belle tel opr r 1113 1/2 L
" Harry G bus agt Dredgermens
Union h 2419 30th
" Wm T carp h 525 14th
Charleston Mabel nurse r 1016 19th
Charlesworth Mrs Ada R h 1641 39th
Charleville Robt F auto painter 2019
O h 1415a 18th
Charonnat Adelaide stngr Cal Hghwy
Comm h 3 Thayer Apts
" Emerald H mech dentist r 3 Thayer
Apts
" Ernestine bkpr r 3 Thayer Apts
Charter Mrs Nan A h 1723 M
Chartier Augustin (Hoffman & Char-
tier) h 916a N
Chase Chas M r 2615 30th
" De Witt C h 620 29th
" Edw M acct Excelsior Water &
Power Co h 1825 10th
" Edwin R carrier P O h 3025 8th av
" Jas F mach r 3025 8th av
" Naomi M clk r 3025 8th av
" Wm B pres Calif Almond Packers
h 2615 30th
Chassagne Clothilde A stngr S Oil Co
r 914 15th
Chastain Wm r 727 1/2 K
Chatfield Andrew O h 2408 P
" C Edw house mgr Lindley & Co h
1414 H
" Marguerite asst Co Libr r 1807 I
" Oliver B lab r 2408 P
Chatterton Chas H bldg contr h
2426 F
" Jas lab r 922 1/2 9th
" Wm L bldg contr h 1032 42d
Chaussee Philip H barber h 4029 San
Benito

JOHNSTONE TIRE & SALES CO.
FACTORY BRANCH
This Tire Backed by an Insurance Policy
1133 10th St. Cor. L
JOHNSTONE CORD TIRES AND TUBES AUTO ACCESSORIES

PALACE LAUNDRY Good Work Quick Service
A. O. JOHNSON the Practical Laundryman Phone 13 1300 R STREET

FRIEND & TERRY LUMBER CO.

EVERYTHING for the BUILDER Est. 1853. L. H. Chapman, Mgr. 2d and S Sts. Tel. M 7200

DETECTIVES W. A. WOLF DETECTIVE SERVICE
 IN ALL BRANCHES
 FORUM BLDG. 9th and K Sts. SACRAMENTO
 PHONE MAIN 2776 RES. MAIN 5552 J

JOHN A. CLECAK INC.

SACRAMENTO BRANCH

GENERAL REAL ESTATE AND INSURANCE

807 J ST.

Chauvet Bessie C sec appointments
 Cham of Com r 4523 8th av
 " Francis J repr WPRy h 4523 8th av
 " Regina tel opr r 4523 8th av
 Chave Lucie tchr Keeney Sch
 Chavis Ray chauf r 217 N
 Cheatham John chauf h 1423 2d
 Checketts Chas E h Altos Acres No Sac
 Cheek Omer E v-pres Trainor-Desmond Co h 3953 K
 Cheel Carl D lab r 701 N
 Cheetham Mervyn P (Standard Battery Shop) h 2514a L
 " Molusk P mech h 1016 28th
 Chellin Antone lab h rear 611 Q
 Cheney Ansel B clk Schaw-B Co h 708b H
 " Edw G Constable Court House h 1423 6th
 " Mrs Marion B r 2013 L
 Chenoweth Bob farmer h 2686 Franklin Boul
 " Chas H sec Musicians Union r 727 1/2 K
 " Claude E clk P O h 1721 Q
 " Danl B clk r 2686 Franklin Boul
 " Mrs Ellen grocer 2686 Franklin Boul
 " Merle agt N Y Life h 2518 28th
 Chenu Alice asst State Liby r 2612 J
CHENU CHAS J Asst Cashr F & M Bank h 2612 J
 " Claudine A stngr r 3440 J
 " Geo A foremn SPCo h 3440 J
CHERRY'S L J Davis Mgr Men's and Women's Ready Tailored Clothes 1027-9 K
 Cherry Thos W h 1615 1/2 20th
 " Vall driver r 1615 1/2 20th
 " Wm S r 3150 S
 Cheshire Mae L typist State Archt
 " Ray plasterer r 805 M
 " Thos lather h 616 10th
 Chesire Frank P real est h 2526 Q
 Chesley Jos M hlksmith h 1515 24th
 Chesney Andrew P foremn Foster & Kleiser h 1519a 13th

Chessman Clarence surveyor Cal Hwy Comm h 2509 P
 " O M painter R S Post
 Chester Frank J lab h 2904 Franklin Boul
 " Mrs Jessie mgr Dale Apts h 620 M
 " Theo W (Meredith & Chester) h 1112 40th
 Chevalier Mrs Josephine smstrs r 16 Maydstone Apts
CHEVROLET AUTOMOBILES (W I Elliott Co) 1530 J
 Cheyne Maxwell G lab h Del Paso and Arcade Boul No Sac
 Chiapucci Frank clk r 120 I
 Chiarito Jos lab h 1211 C
 Chibante Antonio A shoemkr h 502 1/2 T
 Chicatini see Cecchettini
 Chick Wm fruit buyer r 1515 H
 Chicolas Steve (Plaza Shoe Shining Shop) r 1006 1/2 9th
 Chidester Milton watchmnr r 1115 O
 " Mrs Trena M h 2600 J
 Chief Engineer Fire Dept M J Dunphy City Hall
 " of Police Bernard McShane Hall of Justice
 Chiesi Luigi lab h 309 14th
 Chikalovich Geo lab r 220 Q
 " Peter lab r 220 Q
 Chilberg Mrs Gertrude h 1831 T
 " Harold C clk H L Dean h 2009 16th
 " Lee W clk Hickman-Coleman Co h 1831 T
 Childers Alfred L lab WPRy
 " Olive N bkpr r 4124 4th av
 " T Walter carp h 1405 P
 " Mrs Violet r 1001 Yale
 " Wm H watchmnr h 4124 4th av
 Childs Mrs Belle tel opr r 1113 1/2 L
 " Clinton R carp r 2831 H
 " Edw H printer Bee h 2307 1/2 Q
 " Mrs Grace h 2030 1/2 J
 " Jesse G clk Lavenson's h 401 21st
 " Jos lab h 1320 5th
 " Omer W carp h 2831 H
 Chimson Arthur E foremn SPCo h 2016 D
 " Chas T bldg contr h 2814 D
 " Mrs Maria r 1901 I
 Chinese M E Mission 915 5th
CHINN-BERETTA OPTICAL CO F H
 Chinn Pres B R Chinn (S F) V- Pres F C Chinn (S F) Treas Mrs M R Chinn (S F) Sec 901 K
CHINN FREDK H Pres Chinn-Beretta Optical Co h 2106 I
 Chiorini Jas mgr Sacramento Lndy h 1612 3d

ICE | PHONE MAIN 1000 | **CONSUMERS ICE & COLD STORAGE CO.**
 SUCCESSORS TO **KANE & TRAINOR**
 ICE COMPANY
 OFFICES 9th and C Sts. PLANT 8th and D Sts. Sacramento

CASCADE LAUNDRY

Dry Wash 7½¢ per lb
Wet Wash 5¢ per lb

TEL. M 131 AND 130. PLANT 1515 20TH ST.

Chipman Clay W draftsman Cal Hwy
Comm h 2150 Portola Way
Chippen Peter h 2220 11th
Chippo Anthony lab SPCo h 1723½ I
" Jos lab r 1723½ I
Chisholm Mrs Christina h 3205 42d
" Hazel H clk r 1321 19th
" Kathleen M stngr r 1321 19th
" Margaret J nurse r 3205 42d
" Margaret L milliner r 1321 19th
" Nelson W farmer h 2617 Riverside
Boul
" Walter N eng r 2617 Riverside Boul
" Wm S cementwkr h 1321 19th
Chism Mrs Mabel h 7 Libby Ct
" Wm lab r 418 L
Chisum Wm lab r 704 7th
Chitose Hotel (K Ichio) 1309 3d
Chittenden Chas J (Merkley Chittenden & Keller) h 2231 I
" Goldie R stngr r 3200 2d av
" Henry A clk r 600 N
" Jas P miller Phillips Milling Co h
2147 33d
" Wm S eng r 600 N
Chittick Thos J blksmith SPCo h
2110 3d
Chivell Roland J lab r 508 8th
Chizen Isidor grocer 1410 J h 725 9th
Chorley Gerald F clk h 3013 Franklin
Boul
" Jack messr State Liby r 3013
Franklin Boul
Chorn Geo E ydmaster SPCo h 2423 U
Chowchilla Farms (U S Farm Land
Co) 210 Cap Bk bldg
Chris John h 20 The Colonial
CHRISLER ALBERT A Res Agt
Aetna Life Ins Co 203 Forum Bldg
Tel M 3568 h 2218 W Tel M 1584 W
Chrisman Wm cook r 721 H
Christenson Albert J mach r 1818 N
" Arthur C blksmith 2720 Sac Boul h
3563 5th av
" Chris carp h 1021 H
" Mrs Eleanor M lndywrk h 2424
Burnett Way
" Frank E mach SPCo r 910½ 6th
" Helge C buttermkr C F Hansen h
3522 Folsom Boul
" John C carp h 2680 San Fernando
Way
" Petra M hairdresser h B Dwyer
Apts
" Raymond cbtmkr Burnett & Sons
h 220 26th
" Robt grocer 1801 O h 1425 18th
" Sarah M account executive Humphreys & Matthews r 1331 15th
Christerson Andrew O acct G T Lund-
lee h 4141 Stkn Boul

CHRISTIAN BROTHERS COLLEGE

Brother Vellesian Director K cor
12th
" David O piper SPCo h 1521 Santa
Ynez Way
" F W lab r 819 7th
" Gysbert M plasterer r 2311 N
" Henry J lab SPCo h 2311 N
" John H clk Cal Hwy Comm h
1216 21st
" Mrs Oda B bkpr r 1511 G
" Raymond r 1511 G
" Science Free Reading Room Mrs
E J Cothrin libr 708 Peoples Bk
bldg
" Science Reading Room Mrs A M
Gilbank libr 72 Mull bldg
Christianer Thos H (The Vermont) r
621½ J
Christiansen Carl clk r 221 J
" Caroline M clk State Bd Health r
914 30th
" Chas C meat ctr r 3294 9th av
" C M, U S Post Office Inspector
" Geo H driver h 1811b X
" Thos carp h 2733 43d
" Thos H lawyer 513 Cap Bk bldg h
3242 Serra Way
Christie Emma E h 2014d M
" Geo barber 515 K
" Geo W cementwkr h 3545 6th av
" Mrs Harriet A office mgr Fred S
Peck h 2318b H
" Mrs Hattie L r 5129 14th av
" Isaac h 2617 G
" M M h Fianza cor 11th No Sac
" Robt driver h 1130 6th
" S Loughhead bldg contr h 2318b H
" Thos mach SPCo h 2500 T
" Vera L emp supervisor WL&Co r
.2617 G
" Wm M clk SPCo h 3943 2d av
" Willis L grocer 1400 J h 1324½ J
Christman Paul W clinical lab 606
Phys bldg h 2720 21st
Christophel Elmer F dep Co Treas h
No Sac
CHRISTOPHEL FRANK P County
Treasurer h 1620 Q
" Fred brkmm SPCo r 1503 I
Christophelos Christ (Johnson's Taxi)
r 918½ K
Christopher Arthur T btblk r 1317 6th
" John carp h 724 8th
Christopherson Martin lab r 1011½
5th
Christopulos Geo A boilerwkr SPCo
h 200 43d
Christy F T r 919 16th

FOR HELP DON'T FAIL TO CALL UP MAIN 4517 W
ST. GEORGE HOTEL
 and **Free Labor Bureau**
 N. N. S. Matco, Mgr. 1007½ 4TH ST.
 Outside Rooms, 35c to \$1.50
 FREE READING ROOMS, BAGGAGE ROOMS, HOT WATER, BATH

FUNERAL PARLORS
720 H ST.
PHONE MAIN 32

W. F. GORMLEY

FUNERAL DIRECTOR

COMPLETE
AUTOMOBILE
EQUIPMENT
SACRAMENTO, CAL.

Sacramento's
Finest Resi-
dence Suburb

NORTH SACRAMENTO

10 Minutes from down town. Pure Sparkling Water. Good Schools. Big Lots. Low Prices
The fastest growing suburb in California. Hundreds are building their homes here. Ask us about prices and our Easy Payment Building Plan

North Sacramento Land Co. 1019 8TH ST.
PHONE M 568

**HARRISON'S
CYCLERY**

**B
I
C
Y
C
L
E
S**

**Repairing
Guaranteed**

**Lawn
Mowers
Sharpened**

**Called For and
Delivered**

**W. H.
HARRISON**

**Jr.
Proprietor**

1225 J ST.

**PHONE
MAIN 3920 J**

Chrysler Archie S mech Cal Hghy
Comn h 5277 L

Chryst John (Marinos & Chryst) h
800 O

Church Anna M clk SPCo r 524 N

" Chas E eng SPCo r 1806 O

" Federation Mrs M F Harbaugh sec
Y M C A

" Geo E solr r 1125 9th

" Idell A h 524 N

" of God (Rev H W Burch) 3465
5th av

" of Our Lady of the Blessed Sacra-
ment (Rev H Marcucci) 313 E
Brodk

" of the Immaculate Conception (Rev
J H Ellis) Sac Boul cor 33d

" of the Nazarene (Rev E E Mieras)
28th cor S

" Robt A clk r 1413 L

" S B salsn r 1026 K

" Wm L chf eng Travelers Hotel h
2917 H

" W R molder r 2810 S

CHURCHES—

African M E Zion 36th cor 4th av

American Center 1116 6th

Baptist Chinese Mission 914 4th

Bethany Presbyterian 30th cor
2d av

Buddhist 418 O

Calvary Baptist I cor 16th

Cathedral of the Blessed Sacra-
ment 11th cor K

Chinese M E Mission 915 5th

Church of God 3465 5th av

Church of Our Lady of the Blessed
Sacrament 313 E Brodk

Church of the Immaculate Concep-
tion Sac Boul cor 33d

Church of the Nazarene 28th cor S

Ebenezer Evangelical 1516 10th

First Baptist 9th nr L

First Christian 27th cor N

First Church of Christ (Scientist)
1114 23d

First Congregational 915 6th

First English Evangelical Lutheran
1016 16th

First Evangelical 24th cor Marshall
Way

First M E South 15th cor J

First Unitarian 1409 27th

First United Brethren 19th cor I

Four Square Gospel 3910 8th av

Free Methodist 1514 14th

Fremont Park Presbyterian 15th
cor O

Full Gospel Mission 708 L

Full Gospel Tabernacle 1119 21st

Continued—

Gospel Hall 3456 2d av

Grace M E 815 11th

Greek Orthodox 620 N

Independent Japanese Mission 1315
5th

Japanese Church of Christ 500 M
Japanese M E 331 O

Mosaic Law 1418 8th

Oak Park Baptist 4th av cor 33d

Oak Park M E 3d av cor 34th

Peniel Mission 325 K

Reorganized Church of Jesus Christ
of Latter Day Saints L cor 24th

Salvation Army 1120 5th and 912
8th

Salvation Army (Japanese) 328 M

Second Church of Christ (Scientist)
2834 33d

Scandinavian Evangelical Mission
2301 K

Seventh Day Adventist 23d nr K

Shiloh Baptist 6th cor P

St Andrew's A M E 715 7th

St Barnabas Mission 2029 8th

St Elizabeth's Portuguese Catholic
12th cor S

St Francis 2518 K

St John's Lutheran 17th cor L

St Mary's Italian Catholic 1915 7th

St Paul's Episcopal J cor 15th

St Stephen's 1820 1/2 6th

Swedish Mission 2301 K

Temple B'Nai Israel 1421 15th

Third Church of Christ (Scientist)
Masonic Temple

Trinity Lutheran 800 28th

Trinity Pro-Cathedral Episcopal
2610 M

Unity Center 1415 L

Volunteers of America 1027 3d

Washington Community 301 4th
Brodk

Westminster Presbyterian K cor
13th

Zion Evangelical Lutheran 25th
nr N

Churchill Allen telg opr r 1019 6th

" Chas A salsn r 1007 1/2 J

" Clark lab h 625 M

" John C musician h 424a M

Churchman Alice L clk r 2931 F

" Chas W chauf h 2516 I

" Geo J tinsmith SPCo h 2931 F

" Jonathan C pipeftr SPCo h 2411 J

" Mrs Leda h 2518 I

" Thos E brkmn r 2411 J

Chukvos Paul lab r 800 Q

Chynoweth Olive clk r 3135 32d

Ciaverella Jos excavator h 3027 44th

GOODRICH & BALLARD

AUTHORIZED SALES AND SERVICE

PHONE MAIN 5600



REPAIRS AND OVERHAULING

FULL LINE FORD PARTS AND ACCESSORIES

COR. 7TH AND M STS.

LIBERTY TRANSFER CO. & STORAGE

PHONE 999

1019 4TH ST.

Ciueutes Mvira clk r 312 O
 " Ferdinand pilot Sac Nav Co r 312 O
 " Gregory pilot Sac Nav Co h 312 O
 " Marshall J capt Sac Nav Co r 302 O
 " Valerio musician r 312 O
 Cilis Donato lab SPCo h 2315 21st
 Cilker Mrs Ann J r 2147 Marshall Way
 Cimolin Virgil J plumber h 1107 1/2 D
 Cindejes Jos lab h 4429 McKinley
 Cingcade Harry L service supt Miller
 Auto Co h 521 29th
 Ciocca Gaetano (Commercial Hotel)
 h 231 I
 Cioffi Ralph grocer 626 Q r 1215 7th
 " Vincenzo clk r 619 O
 Cioli Claude lab r 411 P
 " Nicholas M lab h 411 P
 Cippa David bldg contr r 2914 J
 " Fred T h 1817 F
 " Gladys M clk r 1130 P
 " John J finisher SPCo h 1130 P
 " Mrs Mary V h 2914 J
 " Wm P bldg contr h 2560 27th

CIRCULAR LETTER CO (B F Woerner) 800 Cap Bank Bldg
 Cirincioni Mrs Frances r 519 O
 " Frank lab Otis Elev Co
 " John B floor layer h 519 O
 " Nochell clk h 3749 Bigler Way
 Cisneros Baltazar lab h 624 1/2 G
 " Jose lab h 718 D
 " Toribio h 418 Q

CITIZENS BANK OF SACRAMENTO
 H C Muddox Pres H C Bottorff V-
 Pres Russell House Cashr 35th cor
 4th av

Cittadini Thos J lab r 2519 P
 City Art Gallery W F Jackson curator
 O cor 2d
 " Assessor-Collector C W Mier City
 Hall
 " Attorney R L Shinn City Hall
 " Auditor E D Adams City Hall
 " Bacteriologist J R Snyder Hall of
 Justice
 " Board of Education C C Hughes sec
 City Hall
 " Building Inspector B H Covell City
 Hall
 " Cafe (A Sarkisian G Tashdianian)
 425 J
 " Cemeteries P J Nusbaum supt Y
 cor 10th
 " Civil Service Board S I Russell sec
 City Hall
 " Clerk H G Denton City Hall
 " Collector see City Assessor- Collec-
 tor
 " Controller Corning De Saules City
 Hall

Continued—

" Corporation Yard 34th and R
 " Councilmen A Elkus Mayor C W
 Anderson C H S Bidwell E S Brown
 H W Funke H S Kiernan Mrs Mary
 B Lindley D D Sullivan E M Wilder
 City Hall
 " Crematory B B Mansur supt Front
 nr V
 " Dental Infirmary O A Roden super-
 visor Sutter School

**CITY DIRECTORY (Sacramento Di-
 rectory Co)** A A Anderson Mgr P
 O Box 687

" Dispensary C L Bittner phys ia chg
 Hall of Justice
 " Electrician C W Beaton City Hall
 " Emergency Hospital C L Bittner in
 chg Hall of Justice
 " Engineer Albert Givan City Hall
 " Filtration Division G J Calder res
 eng Pierson's add
 " Garage (City Engineer) City Hall
 " Garbage Dept E C Haskins mgr
 City Hall
 " Hall I bet 9th and 10th
 " Harbormaster Benson Bachelor
 Front and M
 " Health Department G J Hall health
 officer Hall of Justice
 " Hotel (Jos Alvia) 309 1/2 K
 " Humane Officer H J Winters 3100
 2d av
 " Jail 813 16th

CITY LIBRARY Susan T Smith Libr
 I cor 9th Branches 2904 35th Wm
 Land Sch and McKinley Park De-
 posit Station Elmhurst Sch

" Machinist J J Glackin City Hall
 " Manager H C Bottorff City Hall
 " Meat Milk Food and Market Inspec-
 tor C L Megowan Hall of Justice
 " Park Dept F N Evans supt City
 Hall
 " Physician C L Bittner Hall of Jus-
 tice
 " Plaza bet J, I, 9th and 10th
 " Plumbing Inspector E A Court Hall
 of Justice
 " Pound J B Martin poundmaster
 Front cor V
 " Prosecutor F J Harris Hall of Jus-
 tice
 " Purchasing Agent E J Plato City
 Hall
 " Recreation Dept Geo Sim supt City
 Hall
 " Sanitary Inspector F P Jackson Hall
 of Justice

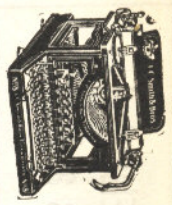

SACRAMENTO TYPEWRITER CO.
 808 J St.
 Sell, Rent, Repair All Makes Typewriters, Inspect,
 Repair Adding Machines, Cash Registers 'n Everything
 Tel. Main 6346 J
 L. C. SMITH & BROS. "SILENT SMITH" and
 REMINGTON PORTABLE TYPEWRITERS
 AGENTS FOR

"STOP - YER - KICKIN,"
ELECTRIC LAUNDRY

TEL. CAP. 20
 3130 FORTIETH STREET
 For Superior Work

M^cCARTHY & M^cGEE

INSURANCE SPECIALISTS

1024 11th St.

Tel. M 3805

**Automotive Electrical
Supplies and Repairs**
**7 RVS.
BATTERIES**
1014 12TH ST.
**PALM
REST-O-LITE**
TEL. M 1074
**Prest-O Acetylene Tanks
and Supplies**
Coast Tires and Tubes

CITY—

- " Sanitary and License Inspector W R Hall Hall of Justice
- " Sewage Pumping Plant Pump No 1 Front cor U
- " Sewage Pumping Plant Pump No 2 11th av and Riverside Boul
- " Street Dept (City Engineer) City Hall
- " Superintendent of Schools C C Hughes City Hall
- " Treasurer F L Martin Cal Nat Bank
- " Water Dept J I Prugh supt City Hall
- " Wharf Front M to P
- Civiello Frank lab h 12 Rosedale Apts
- Civitello Don A buyer T-DCo h 1105 42d
- " Vincent lab h 2214 9th
- Clack Gladys S nurse r 1856 51st
- " Louis carrier P O h 1856 51st
- Cladianos Danis fruit buyer r rear 324 T
- Clairborne Carl clk Mohr & Yoerk h 817 43d
- CLAIBORNE PAUL W Mgr Henning Adv Service h Olive cor Santiago No Sac**
- Clair Loren C cigar mfr 1209 24th
- " L Lee clk h 2620a J
- " Musical Comedy Co (R H Clair W W Bradford) 1203 J
- " Roy H (Clair Musical Comedy Co) h 20 Thayer Apts
- Clancy Catherine G branch libr City Liby r 3121 1st av
- " Martin J lab h 2108 28th
- " Martin J Jr bellmn r 2108 28th
- " Raymond J blksmith SPCo h 3227 8th av
- " Wm J brkmm SPCo
- Clanton Jasper G r 1718 Santa Ynez Way
- Clare Edna clk r 522 15th
- Clark Acel B cement contr h 1846 46th
- " Mrs Ada r 1105 D
- " Albert E sales mgr Mayhood Motor Co h 1617 25th
- " Alex police SPCo h 4601 14th av
- " Alfred T linemn PG&ECO h 728 7th
- " Alma clk r 2708 T
- " Alvin E clk r 1009 1/2 T
- " Mrs Anna r Hotel Clunie
- " Atha clk r 1413 P
- " A Earl hosemn Eng Co 7 r 1617 25th

CLARK BOOTH & YARDLEY H E

- Yardley Mgr Funeral Directors 917 H
- " Mrs Cassie h 622 O
- " Mrs Celesta F h 2719 I
- " Chancy R driver h 1009 1/2 T
- " Chas clk E H Harvey h 12 Casa Del Rey Apts
- " Chas A eng h 809 8th
- " Chas A lab h 3452 38th
- " Chas H blksmith h 800 T
- " Chas H hosemn Eng Co 4 h 2316 14th
- " Chas J chiropractor 1015 1/2 10th
- " Clarence C cementwkr h 819 U
- " Danl h 1723 15th
- " Danl B molder SPCo h 2111 N
- " David driver h rear 416 Q
- " Mrs Dora h 229 1/2 K
- " Ed lab All-In-One P & F Corp
- " Edw foremn Jenkins & Elton h 2823 D
- " Edw salsn h 15b The Colonial
- " Edwin C jan h 2009 D
- " Edwin T clk r 2009 D
- " Egerton R grocer 3271 Folsom Boul h 3269 same
- " Elic L cement contr h 3817 Miller Way
- " Mrs Elizabeth M r 1421 G
- " Ella A asst State Liby r 1129 O
- " Mrs Ella L h 2420 P
- " Ellis M freighter h 311 1/2 11th
- " Ellora A h El Monte cor Bassettlaw No Sac
- " Elmer G painter r 615 1/2 23d
- " Mrs Emma H h 1901 H
- " Ernest J optician Hardy & Co h 1316 33d
- " Ernest T foremn SPCo h 517 8th
- " Frank inspr SPCo h 322 12th
- " Fred (Clark & Leitch Roofing Co) h Fruitridge
- " Fred B carp WPRy h 1413 P
- " Fredk L salsn Bowman Auto Supp Co h 1315 24th
- " Geo roofer r 1015 1/2 8th
- " Geo A carp h 1421 G
- " Geo H asst mgr Peerless Ice Cm Co h 1718 25th
- " Geo L clk r 1923 15th
- " Guy brkmm h 1010 1/2 J
- " Guy L lab r 2215 C
- " Guy P salsn r 1222 16th
- " Harry C salsn h 922 27th
- " Harry M clk r 722 M
- " Mrs Helen F nurse h 1011a O
- " Helena C clk r 4601 14th av
- " Henry M mech h 1622 I
- " Henry M pipeftr SPCo h 600 7th

PIONEER WOOD & COAL CO.

MOUNTAIN WOOD OUR SPECIALTY WOOD, COAL, COKE, CHARCOAL AND CEMENT J. L. HILL, Mgr. 1225 R St. TEL. M 68

NATOMAS ROCK

THE NATOMAS COMPANY OF CALIFORNIA

FORUM BLDG. TEL. MAIN 4500

Continued—

" Howard C agt Booth-Kelly Lbr Co h 2325 4th av
 " Jas lab h 2708 T
 " Jas P blksmth r 2708 T
 " Jerome F lndywkr Cascade Lndy h 2301 Portola Way
 " Jesse V clk MacBride Co h 1414 E
 " John lab h 3643 Bret Harte Ct
 " John eng h 3625 1st av
 " John E clk r 1009 1/2 T
 " John H book agt h 2220 1/2 19th
 " John L mech h 402 15th
 " John W mech h 3 Jean Apts
 " Jos r 1222 16th
 " Justin E carmn PG&ECo h 2550 52d
 " Mrs Katie E r 2651 25th
 " Leland A chauf h 402 15th
 " Lena M bkpr r 2101 10th
 " Mrs Lilly M nurse Co Hosp r 714 31st
 " Mrs Lizzie N h 716 30th
 " Mrs Luella R h 4924 14th av
 " Mabel clk r 1714 T
 " Madeline clk r F Fayette Apts
 " Marion H shingler h 514 15th
 " Mrs Maude r 402 15th
 " Mrs Maude (Crescent Rooms) h 1009 5th
 " Merle V salsn Goodrich & Ballard h 910 30th
 " Orion L roofer h 4328 14th av
 " Orvill clk r 2719 I
 " Oscar F molder SPCo r 2550 52d
 " Oscar H blksmth SPCo h 1417 P
 " Paul H stngr r 716 30th
 " Plymouth Stage (S C Clark) I cor 5th
 " Ralph S lab h 2 Wright Apts
 " Raymond H printer r 2105 L
 " Rex carp r 1014 N
 " Richd lab r 602 1/2 L
 " Richd lab h houseboat West Sac
 " Robt E mach h 2215 C
 " Robt M lab h 1122 17th
 " Russell P draftsman SPCo h 515c 19th
 " Saml h Delecia nr Calvados No Sac S C (Clark-Plymouth Stage)
 " Thos J miner h 2200 10th
 " Thos W lab h 722 N
 " Velma clk r 2708 T
 " Virginia M lndywkr r rear 416 Q
 " Wallace G sec News Publishing Co h 1031 44th
 " Wallace W lab r 612 R
 " Walter clk r 830 O
 " Walter J B r 622 O
 " Wm broommkr h 1028 E

Continued—

" Wm E r 2711 M
 " Wm E carp h 1105 D
 " Wm H repr S Oil Co h 3415 2d av
 " Wm J fishermn h 322 1st Brodtk
CLARK & HENERY CONSTRUCTION CO W D Henery Dist Mgr Paving Contractors 513 Ochsner Bldg
CLARK & LEITCH ROOFING CO (Fred Clark A E Leitch) Roofing and Building Materials 1116 2d
 Clarke Albert E (Clarke & Gribbin) r 1609 K
 " Anita clk r 4 Nokomis Apts
 " Annie B dressmkr r 1615 J
 " Mrs Florence clk Am Cash Store h 7 Am Apts
 " Florence clk r 1615 J
 " Frank E h Friaenza nr 11th No Sac
 " Geo W grocer 2601 Y
 " Jos H acct State Dept Pub Works h 3000 Franklin Boul
 " Jos M clk Cal Nat Bk h 724 M
 " Josephine E bkpr r 1615 J
 " Lawrence P clk h 1806 P
 " Leola stngr r 5 Nokomis Apts
 " Mrs Mary J h 1125a O
 " Mayme C bkpr r 914 15th
 " Mrs Nannie M h 1615 J
 " Mrs Nellie mgr The Ansonia h 1011 1/2 5th
 Clarke's Sacramento Band A E Clarke director 1019 1/2 J
 Clarke Wm L lab r 724 M
 " & Gribbin (A E Clarke W J Gribbin) auto wash 1027 J
 Clarkson Jay D mech P O r 615 10th
 Clarkston Rooms (Mrs Vivian Mitchell) 315 1/2 J
 Clarrage Hadley F salsn h 1701 M
 Clary Albert R carmn PG&ECo h 4131 44th
 " Elmer embalmer h 810 8th
 " Nathan F lndywkr h 2428 1/2 L
 Classen Nomneo G blksmth h 905 S
 " Roy lab Cal Hghy Comm
 Classon Lawrence solr Singer S M Co
 Claudis Martin boxmkr r 316 1/2 K
 Clausen Jas F asst claim agt SNRy r 215 19th
 " Mrs Matilda r 4140 14th av
 Clausnitzer Geo W repr PG&ECo h 3452 2d av
 Clauson Mrs Martha clk h 1411 25th
 Clauss Arne F plasterer h 306 27th
 " John pres Clauss & Kraus h 710 21st
 " John Jr v-pres Clauss & Kraus h 2311 O

GARLAW BROS. GRANITE AND MARBLE WORKS
 Contractors for All Kinds of Building Stone Work 10TH AND R STS. SACRAMENTO

JAMES R. GARLICK FUNERAL DIRECTOR
 PHONE MAIN 2381 LADY ATTENDANT 1517 11TH ST. SACRAMENTO

LUMBER and Building Material of All Kinds Sacramento Lumber Co.

F. E. CONNER, Manager

Plant and General Offices: 12th and No. B Sts.

Tel. M. 711

**PHIL
MOTT
LUMBER
AND
HEATING
TEL. M 1636
1616
24TH ST.**

CLAUSS & KRAUS INC John Clauss
Pres John Clauss Jr V-Pres C F
Nehrbass Sec F L Kraus Treas
Butchers and Packers 1700 I Tel
M 647

Claxton Alice tchr City Schs r 601
14th

" Ernest Jr clk r 1113 1/2 L

" Wm C police SPCo h 3321 35th

Clay Mrs Gertrude h 519 S

" Mrs Reavis stngr Sac Tuberculosis
Assn h 2501 I

Claybourne Tilden B clk r 1206 6th

Claypool Lewis L doormkr SPCo r 8b
The Colonial

Clayton Mrs Amanda M r 1417 10th

" Mrs Belle bkpr r 713 H

" Fred A mech PG&ECO h 2935 42d

" Mrs Helen E nurse h 1721 1/2 12th

" Herbert V law libr State Liby h
3140 2d av

" Mrs Lucile G r 604c O

" Lyle G clk P O h 604c O

" Marion E clk M Maltby h 1417
10th

" Phylemon C salsn Sac Glass & C
Co h 1813 J

" Wm r 1813 J

Claytor Chas H dept mgr PG&ECO h
1206 18th

Cleale Jos R salsn r 708 1/2 K

Cleave John H mgr J C Penney Co
h 2529 28th

CLECAK JOHN A Pres John A Clecak
Inc r Hotel Clunie

CLECAK JOHN A INC (Sacramento
Branch) J A Clecak Pres G J Ivan-
covich V-Pres General Real Est
and Ins 807 J Main Office 26 Mont-
gomery St S F (See corner cards)

Cleckner J E brkmm SNRy r 1311 G

Cleek Paul C driver h 1907 D

Cleland Frank A clk r 1217b P

" John C r 1037 Dolores Way

Clemans Mrs Edith E milliner 605 K
h 2661 Donner Way

Clemence Mrs Annie h 1903 G

" Gwendolyn bkpr r 1903 G

Clemens Geo A r 1701 D

" Henry B clk r 1701 D

" Henry J mkr Knowles Cigar Co h
1701 D

" Jos W h 1 Alco Apts

Clement Bert L mech D L Hinman h
1630 1/2 G

" Evelyn A tchr City Schs r 3221
Serra Way

" Mrs Fannie h 1425 9th

" Henry J ry postal clk h 3221 Serra
Way

Continued—

" Jos J foremn PG&ECO h 2912 35th
" Mrs Zella h 1221 L

Clementi Gaetano peddler h 2909 1/2 Q

Clementine Metheny clk r 1401 28th

Clements Arthur A draftsman Sac Abs
& T Co h 2124 J

" Enoch S lab h rear 622 G

" Mrs Isabelle h 914 22d

" Jas A jan h 2028 3d

" Myrtle C tchr City Schs r 914 22d

" Thos H mgr Sutter Photo Engrav-
ing Co h 1625 T

Clementz Eleanore M musician r 3121
Marshall Way

" Frank carp h 3121 Marshall Way

Clemons Wm S cond SPCo r 716a H

Cleveland Earl G trucker h 2123 Q

" Forrest R eng PG&ECO h 3939 3d av

" Forrest W buyer Hale's r 1044 40th

" Frank carmn PG&ECO

" Grover B mech U Oil Co h 317 B
Brodk

" Harold S florist r 1526 L

" Mrs Lena h 1526 L

Cliff House (Jos Hartman) 818 1/2 K
Clifford Apts (Mrs Marcia Kagee)
731 O

" Mrs Frances h 2182 6th av

" Gerold lab h 538 2d Brodk

" Jas E supt Sec Pub Bean Cleaners
h 521 Tanayah

" Lawrence W mgr Schlueter's r 1627
10th

" Reginald G civ eng Natomas Co h
2130 23d

" Wm J brick contr h 2487 41st

Clifton Archie W (Oak Park Furn
Co) h 4300 Stkn Boul

" Chas N lab r 317 D Brodk

" Mrs G C r 317 11th

" Mrs Inez r 717 15th

" Jas L h 317 D Brodk

" Mrs Louise J clk r 523 14th

" Robt W driver r 317 D Brodk

CLIFTON THE TAILOR (Tommy
Clifton) 1009 8th (See bottom
lines)

CLIFTON TOMMY (Clifton The
Tailor) h 2031 30th

Cline see also Klein and Kline

Cline Chas M butcher h 2309 X

" Daisy B tchr r 2309 X

" Saml W repr SPCo h 1827 50th

Clinkscale C C solr h 1531 N

Clinton Gustav mech h 2425 15th

" Leon N hyd eng State Eng r 3048
2d av

Clipping Mrs Henrietta r 2231 I

" Lloyd M car bldr SPCo h 1321 23d

COMMERCIAL GARAGE **NIELSEN
BROS.**
709 L St. STORAGE - OILS - ACCESSORIES Open Day and Night. Phone M 1099
PROPRIETORS

REAL ESTATE
INSURANCE
RENTALS

ELLIOTT & HUSTON

1010 EIGHTH STREET PHONE M 230

MONEY
LOANED
Legal Papers
EXECUTED

Clone Wmred C clk h 311 11th
Close Orland A mech Sac Lbr Co h
1214 H
Closson Mrs Alice r 606 11th
Closton John R div supervisor shops
PT&TCo r 1610 K
Clotfelter Chas F h 1419 G
Cloud Mrs Lura clk MVD h 1701 W
Clough David h 900 Q
Cloughley Harold D clk r 1316 I
Clouse Mrs Mary M h 3605 6th av
Clouser Benj O salsn Carmichael Co h
1609d Q
Cloutier Eunice M stngr r 2023 1/2 N
Clover Pearl I bkpr r 1517 M
Clow Harrison W h 1017 Yale
" Ira eng r 500 J
Club Rooms (H B Bolt) 812 1/2 K
Cluck Clyde C blksmith h 1017 D
Cluff Geo F Jr carp h 2316 N
Chunie Theatre Peter Wilson mgr
809 K
Clydesdale Mrs Tessie h 725 G
Clyma Mrs Ida h 1102 O
" Mrs Lydia A h 3226 La Solidad Way
Clymo Hazel stngr r 700 1/2 14th
Coad Jas W boiler mkr SPCo h 3335
42d
Coakley John musician h 5 La Salle
Apts
Coale Geo H elec h 2711 V
Coan Ethel stngr r 2307 I
" Harry C mach R Carstensen h
2307 I
" Leroy keeper of archives Sec State
h 1410 9th
" Solomon h 3058 Montgomery Way
COAST ROCK & GRAVEL CO W E
Hathaway Supt Plant Fair Oaks
Sales Office 228 Forum Bldg (See
top lines and Contractors—Crushed
Rock)
COAST TIRES (Palm Bros) 1014 12th
Coate Ernest L floor m G W Barr
Coates Harry E h 2666 Franklin Boul
Coates Ignatius lab h 3541 52d
Coats Mrs Annie h 707 19th
" Doc lab SPCo h 2210 4th
" Wm eng r 707 19th
Cobarubia Frank L C barber h 2912
36th
" Mrs Jennie h 3425 5th av
Cobarubias Jos lab r 1406 2d
Cobb E brkmn SNRy r 817 15th
Cobleigh Ernest A driver h 3449
4th av
Coburn Harol D clk h 2312 3d av
Cochell Earl H (Hotel Sutter) h 1125
9th
Cochenour Jas A r 1223 K

Cochran Abbie H h Del Paso Boul nr
Cecelia No Sac
" Cleve C cigars Union Stage Depot
r No Sac
" Danl clk r 1531 10th
" Dennis foremn McGillivray Const
Co
Cochrane Ada W tchr City Schs r
2921 H
" Jas carp r 1616 1/2 17th
" Mrs Johanna h 2921 H
Cockburn Mrs Nellie E stngr r 2815
21st
Cocker Ernest M machhd h 1401 56th
Cocking Ralph mach WPRy h 4139
5th av
" Stephen J hose m Chem Co 2 h
2583 Portola Way
" Winifred stngr r 3143 3d av
Coddington Thos K mgr Calif Bean
Growers Assn r 2204 J
Codiga Edw J agt Prud Ins Co h 2786
21st
Codner Mrs Josephine E h 1714 4th
Cody Thos A adv mgr Bee h 830 27th
" Thos A const foremn r YMCA
" Mrs T J h Del Paso Boul nr No-
gales No Sac
Coe Albert B mach h 1517 1/2 T
" Clifford A driver h 816b 20th
" Geo W gen agt Lincoln Nat Life h
Carmichael Colony
" L Allison div commander Salvation
Army h 2300 Portola Way
Coerber Minnie tchr r 3538 6th av
Coffee John T salsn h 3309 1st av
" Louis barber r 316 1/2 K
Coffenberry Bert R mech Willys-Over-
land h 1617 17th
Coffey Chas E surveyor h 1123 1/2 15th
" Eva A clk r 912 14th
" Jas O barber 1227 28th h 2219 K
" Jos A sign writer 711 Calif h
1604 X
" Margaret V clk r 912 14th
" Mrs Minerva h 3243 4th av
" Robt M mach SPCo r 600 23d
" Sarah A smstrs r 600 23d
" Wesley J salsn r 1316 I
" Wm E mach r 600 23d
" Wm J farmer h 600 23d
Coffield Peter N elec SPCo h 1705 D
Coffin Harry C asst tank supt S Oil
Co h 1971 35th
" Wm r 3901 4th av
Coffinberry Ernest lab r 1024 4th
Coffing Claud C agt Equitable Life h
1705 M
" Mrs Fannie h 2116 21st
" Lawrence D sec Miller Automobile
Co h 2626d I

RELIABLE ELECTRIC WORKS
W. F. Blasch, Prop.
TEL. M 2523
MOTORS
SOLD, BOUGHT, EXCHANGED, REMOUND
REPAIRED, RENTED, MAINTENANCE
1111-13 5th St.

DR. ELLIS PETERSON

HARVARD UNIVERSITY 1887

PHONES
OFFICE M. 40
RES. M. 6839

VETERINARIAN

Office 2025 K St.
Res. 2414 M St.

CARSTENSEN'S ICE & COLD STORAGE

CRYSTAL ICE PLANT

Phones: 5391 and 5392
1618-20 R St.

FRANK J. MURRAY **Harley-Davidson**
AGENCY
MOTORCYCLE AND BICYCLE SUPPLIES, REPAIRING TEL. M 1951 508 J ST.

J. C. CARLY CO. REAL ESTATE MORTGAGE LOANS 823 J ST. PHONE M 6030

- Coffman see also Kauffman
Coffman Mrs Clarissa J h 919 S
" Edgar A salsn Hauschildt Music Co h 2515 K
" E Jack salsn h 7 Aberdeen Apts
" Geo E clk r 1019 G
" Gladys L stngr State Civ Serv Comn r 910 13th
" Jesse M driver r 919 S
" Louis J elec r 919 S
" Mrs Susan J smstrs r 2515 K
" Mrs Thelma P sec B T Shute r 900 Q
" Mrs Virginia L h 639 39th
" Wm E draftsman Sellon & Co h 1341 43d
Coger P Walter nurserymn h 616 M
Coggins Geo S lab r 909 G
" Mrs Lizzie E h 909 G
Coghill Daisy B clk r 1023 G
" Edw T clk Hale's h 621 16th
" John W clk Cal Hghwy Comn r 2116 10th
" Jos B printer h 1619 25th
" Mildred clk r 1619 25th
Coghlan Gretta A clk r 1419 G
" Robt E clk r 1419 G
Cogill John jan h 1236 H
Coglizer Chas C boilermrk h 2326 1/2 K
Cognasi Peter chauf GG&MCo
Cogswell Wm E h El Camino nr Elm No Sac
Cohen Emanuel G tailor h 2426 L
" Mrs Esther grocer 730 O
" Geo E h 1514 12th
" Israel E buyer WL&Co h 26 Howe Apts
" J Leslie clk SNRY h 1527a 7th
" Louis clk M Opper h 417 15th
" Mrs Rae h 425 O
" Sidney (Tischer & Co) r 1122 7th
Cohenour Frank clk r 521 1/2 N
" Henry lab h 1111 H
" Wm A lab h 521 1/2 N
Cohn Aloysius S grocer 1028 H h 905 H
" Henry lab r 714 1/2 20th

Continued—

- " Isidor salsn h 1415 7th
" Minna clk City Garbage Dept r 2311 23d
" Richd S salsn h 1116 Santa Barbara Ct
" Sam H asst State Supt Public Instruction r 1008 19th
Coker Robt S coremrk SPCo h 2772 Marshall Way
" Walter C printer Larkin Ptg Co h 2798 Marshall Way
Cola Peter h Del Paso Boul nr Cecelia No Sac
Colbert Chas G eng h 218 1st Brodk
COLBURN CHAS H Christian Science Practitioner 320 Cap National Bank Bldg Tel M 2912 W h 1311 P Tel M 5736
" Harry salsn h 24 Am Apts
Colby Bertha waiter r 1207 L
" Geo E chemist State Dept Agrl h 1226 1/2 O
" Mrs Hattie r 1016 19th
" Wm N chauf h 1510 10th
COLCLOUGH DUDLEY K Asst Cashr Sac-San Joaquin Bk h 2991 26th
" Ralph M salsn Bowman Auto Supp Co h 1725a 26th
Cole see also Coale and Kohl
Cole Albert L mech h 2695 26th
" Mrs Arvilla h rear 1617 O
" Mrs Blanche M h 926 1/2 6th
" Chas E foremn Bowman's Shop h 3140 C
" Clinton A storekpr SPCo r 418 9th
" Mrs C E Indywkr r 826 14th
" Dave lab Garbage Dept
" David V clk Henderson-Longton Co h 2674 Franklin Boul
" D W h Nogaes St No Sac
" Edmond W r 720 26th
" Edw R mech r 629 K
" Mrs Ella h 418 9th
" Eric L clk P O h 3930 4th av
" Geo F clk r 418 9th
" Geo H clk r 1044 Santa Barbara Ct
" Geo W h 1044 Santa Barbara Ct
" Gladys clk r 705 9th
" Grace stngr h 1217 15th
" Harry glazier Fuller & Co h 2802 J
" Henry E traffic mgr Calif Fruit Exch h 720 26th
" Herbert E driver r 910 1/2 6th
" I N lab h 8th nr Calvados No Sac
" John carp Cen Mill & Supp Co
" John C mech h 3349 44th
" Julia D tchr City Schs h 705 9th
" Orsamus Jr div traffic supt PT&T Co h 2211 G
" Otto O hosemn Eng Co h 2833 33d

MILLER & SKELTON FUNERAL DIRECTORS

1015 20th St.
MAIN 186 SACRAMENTO

CHARLES J. NOACK CO. 816 K St. EST. 1870

JEWELERS AND SILVERSMITHS

WATCHES, DIAMONDS, CLOCKS, STATIONERY Tel. M 537

Continued—

" Paul carp h 3810 9th av
 " Rudolph W salsn h 1600 F
 " Saml E lab r 3349 44th
 " Shad W h Rivera av No Sac
 " Wiley eng SPCo h 2108 D
 " Wm E h 2865 2d av
 " Wm E civ eng State Div Water
 Rights h 3411 Stkn Boul
 Coleacucio Antonio lab r 4039 5th av
 " Jos lab r 4039 5th av
 " Mrs Rose h 4039 5th av
 Colegrove Fred J towermn SPCo h
 2215 10th
 " Mrs May h 1744 Vallejo Way
 Coleman Cecil clk r 3235 2d av
 " Chas A carp r 2624 35th
 " Chas H lab h 1815 Front
 " Cleve brklyr r 1115 L
 " Cody S clk r 2510 P
 " Curtis M salsn K-UCo h 4210 Stkn
 Boul
 " Earl P salsn Dunn & Frazier h 1126
 16th
 " Edgar clk H Hurd h 1324 K
 " Ernest W bkpr h 3235 2d av
 " Ernest W Jr lab r 3235 2d av
 " Geo N lab h 619 10th
 " Hubert D soft drinks 916 7th r
 812 1/2 J
 " John lab h 24th nr Western
 " John A lab r 1319 I
 " Mrs Louise h 700 9th
 " Michael J glazier Fuller & Co h
 1109 24th
 " Quiller F clk Schaw-B Co h 2510 P
 " Raymond D elec SPCo h 409 9th
 " Mrs Sarah cook r 1322 5th
 " Mrs Sarah A h 1401 D
 " Wm B clk Economy Store h 916c N
 Coles Wm A waiter r 1614 7th
 Colett Mrs Anna h 7 Libby Ct
 Colgan Helen tchr r 13 La Hermosa
 Apts
 " Mrs Mary E tax redemption expert
 State Controller h 13 La Hermosa
 Apts
 " Ralph W clk r 13 La Hermosa Apts
 Colgate Mrs Rosa h 305 G Brodk
 Collings Chas J cementwkr h 3685 J
 " Douglas E clk r 3685 J
 " Oren r 3685 J
 Collins Adell G clk r 1531 N
 " Andrew F car bldr SPCo h 2981 32d
 " Arthur J ins agt r 1705 J
 " Benedix driver Bright & Miller
 " Mrs Billie h 1426 2d
 " Clarence F salsn r 1501 M
 " Claude A bonds 918 K r 1026 K
 " Claude H carp S Oil Co h 2400 J
 " Dudley A r 3312 S

Continued—

" D E h Empress nr El Camino No
 Sac
 " D Marvin photgr h 1531 N
 " Edw D driver h 1704 F
 " Ellery T messr Am Ry Exp r 912
 26th
 " Mrs Estella J h 912 26th
 " Floyd barber h 4 Carlton Apts
 " Francisco B barber 2329 I r 704 12th
 " Frank lab h 1908 1/2 E
 " Frank H colr GtWPCo h 2518 L
 " Geo E cond SPCo h 711 19th
 " Mrs Grace N h 1310 17th
 " Harold M bkpr Palace Lndy h 321 P
 " Jack searcher Sac Abs & Title Co
 r 1531 N
 " Rev John r 1803 8th
 " John porter Co Hosp
 " John J custodian Nat Bk D O Mills
 & Co r 626 K
 " John P blksmth LMcN&L h 2805 P
 " Judson S salsn h 2000 X
 " Louis J cook h 2221 9th
 " Marguerite h 831 F
 " Marion E clk r 1531 N
 " Mrs Mary h 704 12th
 " Nathaniel T carp SPCo h 720 1/2 G
 " Peter C cementwkr r 1312 6th
 " Roy h 25 Alco Apts
 " Mrs Tabitha B clk J P Green h
 2560 41st
 Colliver Simeon R inspr Assoc Oil Co
 h 1814 G
 Collor Martin H mgr Armour & Co h
 3971 4th av
 Collyer Wm C shoemkr 2815 Santa
 Cruz Way
 Coloma School Lillie L Langenour
 prin T nr 46th
 Colombatto Jos lab h 4420 D
 Colombo Mrs Annie h 605 N
 " Mrs Belle J h 915 24th
 " John lab h 4649 V
 Colohan John I welder SPCo h 1125 I
 Colonial The (Mrs Rose Eichhorn)
 apts 700 L
 " Meat Market S A Bennetts mgr
 3903 Stkn Boul
 Colosseum Macaroni Co (L and W
 Caietti N Safari) 1401 2d
 Colotta Frank lab r 3906 5th av
 Colt Victor M salsn h 1718 Santa Ynez
 Way
 Colton Benj F h 2514 U
 " Benneta M asst State Liby r 2514 U
 " Edw jan h 6b The Colonial
 " Elizabeth C clk r 2514 U
 " Grace P copyist Co Recorder h
 7 Capitol Apts
 " John H r YMCA

McGILLIVRAY CONSTRUCTION CO.
GENERAL CONTRACTORS
 FOLSOM BOUL. NEAR 65TH
 P. O. BOX 927

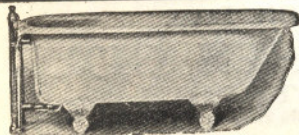

A. W. SWEET
 MOTOR ROUTE B, BOX 296

**PLUMBING AND
 HEATING
 CONTRACTOR**
 PHONE M 2627 W

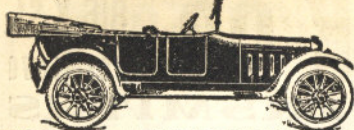

MOTOR OVERHAULING

BOWMAN AUTO REPAIR SHOP

AUTO TRIMMERS TOPS PAINTERS SPRINGS, WHEELS, BODIES BLACKSMITHS

1219-21-23 EYE ST. SACRAMENTO



**For
Optical
Work
That
You
Can
Trust**

See

**HARRY E.
GLEIE**

**1016 8th St.
SACRAMENTO**

**PHONE
MAIN 423**

GEORGE X. FLEMING

*The Best Posted Man in California
on Sacramento Valley Lands*

AND

HERBERT WALTER

**SACRAMENTO VALLEY FARM LANDS
903 5th Street
UNION STAGE DEPOT**

COLTON—

- " Mrs Margaret E h 1127 Q
- " Mary G clk r 1127 Q
- " Wm H lab r 1930 F
- Coltrin Esther C hairdresser r Hotel Land
- Columbia Grocery (A Rikos S Giakoumelos G Johnson) 1015 2d

COLUMBIA MARKET (Simon Hornstein) 727 J

- " Meat Market (Frank Gianopolus Peter Theofilopoulos) 531 N

COLUMBIA MOTOR CARS (J W Leavitt & Co) K at 14th

COLUMBIA PHONOGRAPHS (Hauschildt Music Co) 1016 J

- Colusa House 1108 4th
- Colvin Dallas h 3001 44th
- " Wm plumber r 629 K
- " Wm S mech r 3001 44th

COMER Jas E hammersmith SPCo h 2419 24th

- Combs see also Coombs
- Combs Dudley M barber h 1415 1/2 K
- Comfort Clifton C mech h 414 29th

COMMERCIAL AUTO REPAIR SHOP (J H Rufe L H Summerfield) 709 L

COMMERCIAL GARAGE (N J and Anton Nielsen) L cor 7th (See bottom lines)

- " Grill (John Effein Albert Panosian) 720 K
- " Hotel (Gaetano Ciocca) 231 I
- Compas Lolita L clk r 825 10th
- Compogiannis John (Palace Oyster Cafe) h 1621 L
- " Thos (Palace Oyster Cafe) h 1618 8th

COMPTONER Co Mrs Beatrice Price mgr 423 Ochsner bldg

- Compton Annie nurse r 2168 4th av
- " Danl S rancher h 2512 H
- " Harold painter r 801 7th
- " Jas dredgrmn h 1618 9th
- " Mavis A stngr r 2512 H
- Comstock Adelbert E carrier P O r 1300 N
- " Mrs Alta h 3432 4th av
- " Thos H clk r 1325 57th
- " Wm C mech h 1216 I
- " Wm E carrier P O h 814 11th
- Conard David cementwkr h 3325 10th av
- Conarty Theo J carp r 2425 N
- Conaty Michael J police h 2632 27th
- " Thos sexton Cathedral of the Blessed Sacrament
- Concklin Alice music tchr r 2215 I
- Condos Jas peddler r 2320 G
- Conforti Danl carp h 3110 W
- Congable Geo G salsn Mayhood Motor Co h 1620 18th
- Congdon Elmer G supervisor McKinley Park r 1012 E
- " Harry eng SPCo h 317 13th
- Conger Harry E eng SPCo h 1515 19th
- " Horace W farmer r 2501 F
- " John D r 2908 U
- " Max O spec tchr City Schs h 2908 U
- " Mrs Pine B r 2908 U
- Congregation Chinese Mission School 622 I
- Conity Wm J bus agt Machinists Union h 4872 U
- Conkle Mrs Julia h 1722 26th
- " Wm mach r 1722 26th
- Conklin Edwin B stationer 2905 35th h 3736 2d av
- " Geo lab r 3240 8th av
- " Isaac W lab h 3240 8th av
- " Nellie h 2306 L
- Conkling Guy M carp h 2524 1/2 Sloat Way
- " Harold hyd eng State Div Water Rghts h 1201 X
- Conley Albert h 418 L
- " Albert S clk h 821 H
- CONLEY'S DRUG STORE (R E Conley) 2800 35th
- Conley Edw pipeftr h 1622 J
- " Harry W lino opr State Printer r 1709 O
- " Jas cigars 2001 J h 919d 21st
- " Ralph E (Conley's Drug Store) h 4 Tavern Apts
- " Robt E chauf h 2724 D
- " Sara M stngr r 919d 21st
- " Wm E jan h 808 E
- Conlin Patrick h 905 U
- " Wm H watchmn McGillivray Const Co

MRS. FRED MASON, Prop.

BEST WORK IN CITY

21ST AND O STREETS

TELEPHONE MAIN 211



Sacramento Planing Mill & Furniture Co.

MILL WORK, GLASS, GLAZING, COUNTERS, WOOD TURNING, STAIR BUILDERS AND NOVELTY WOOD WORK TEL. M 94 3d and V Sts.

Conlon Thos R mgr Hippodrome Theatre h 1322 41st
 Conn Bismark lab h 520 M
 " Chauncy B plumber 923 6th h 1215 23d
 " Mrs Eliza mgr Capitol Av Apts h 520 M
CONN FRANK H Asst Cashr Sac-San Joaquin Bank h 2501 J
 Connant Floyd C carp h 444 Clara
 Connaughton Helen clk r 1416 12th
CONNECTICUT MUTUAL LIFE INS CO J D Lively Gen Agt 217 Cap Bank Bldg
 Connelly Catherine F clk State Controller r 1210 N
 " Coleman J foremn SPCo h 705 19th
 " Danl L salsn r 1210 N
 " Emilie M office mgr Wahl Stationery Co r 823 28th
 " Ethel D clk r 1210 N
 " Gertrude A asst G W Duffley r 1210 N
 " Harry F office mgr Cap Ptg Co r 1210 N
 " John K r 1210 N
 " John P roadmaster WPRy h 406 30th
 " John R lawyer 327 Ochsner bldg r 616 P
 " Marie Z clk r 1210 N
 " Maurice F clk r 1210 N
 " Patrick clk r 1331 15th
 " Thos lab r 830 2d
 " Thos A mgr Cap Ptg Co h 1210 N
 " Thos F lab h 2722 X
 " Thos J eng r 2722 X
CONNER ADRIAN H Controller Weinstock Lubin & Co r 2116 21st
CONNER FRED E Mgr Sacramento Lumber Co h Grove nr Redwood No Sac
 " Howard L clk r 2017 J
 " Mrs Jennie W h 2017 J
 " Jos h 1719 29th
 " Lucille clk r 2017 J
 " Robt embalmer Miller & Skelton
 " Wm T lab h 509 19th
 Connors John lab r 1511 4th
 Connington John W ry postal clk r 1100 I
 Connolly Charlotte A stngr r 3144 5th av
 " Chas P hammersmith WPRy h 3144 5th av
 " Eugene R driver h 3149 X
 " Mrs Hattie M h 1621 F
 " Henry A clk r 1420 T
 Connor see also O'Connor

Connor Bertha E clk r 1510 M
 " Cora A asst C A Haines h 1510 M
 " Edna clk r 1510 M
 " Mrs Emma r 2404 H
 " Florence C bkpr r 2404 H
 " Mildred V clk r 1510 M
 " Thos R h 1901 49th
 Connors Danl F linemn r 1814 49th
 " Jas T plumber 2422 U
 " Mrs Laura r 1814 49th
 " Michael F foremn City Eng h 1621 J
 " Van W bkpr r 1621 J
 Conover Mrs Beth (The Grove) h 1012 1/2 2d
 " Hershel R mech h 3852 5th av
 " Kathryn typist MVD r 1506 S
 " Mrs Lois W gen sec Y W C A h S Carlton Apts
 " Myron J foremn Cannon & Co
 " Mrs Vandella J h 1506 S
 " Royal P carp h 3882 5th av
 " Thos H mech S Oil Co h 3222 Santa Cruz Way
 Conrad Anna colr r 1709 H
 " Chas carp r 1401 L
 " Cornelius C (Conrad & O'Connor) h 910 S
 " Elaine clk MVD r 2505 1/2 O
 " Fritz plasterer r 2918 35th
 " Jack clk Anchor Hotel
 " Neil J clk r 910 S
 " Paul J lab r 910 S
 " & O'Connor (C C Conrad J T O'Connor) grocers 2001 11th
 Conradsen B Arthur driver h 3014 1/2 S
 Conran Ira M h 804 Q
 " Mrs Jane h 9 Altho Apts
 Conroy Walter L salsn h 3908 J
 Consani Aladino cook h 2012 5th
 Considine Mrs Mary h 1715 K
 " Wm C clk r 1715 K
 Consiglieri Mrs Anna r 1500 T
 " Frank J lab r 1500 T
 " Laura R bkpr r 1500 T
 Consoni Paulo r 1815 12th
 Const Nicholas (Minerva Lunch Counter) h 1012 V
 Constable Larry B opr Godard Theatre h 3651 7th av
 " Lorraine V stngr r 522 P
 Constantine Frank L adv mgr Sac Tribune h 2220 I
 " Nick J machhd SPCo h 2016 1/2 3d
 " Wm L bus mgr Sac Tribune r 2220 I
CONSUMERS ICE & COLD STORAGE CO G W Peltier Pres W W Bassett V-Pres A F Brinkman Sec-Mgr 9th cor C Tel M 1000 (See bottom lines)



F. J. Bethel, D.D.S.

BETTER GLASS

of Dental
Work
Than You
Usually
Get—

Reasonably
Priced
and Fully
Guaranteed

BETHEL THE DENTIST

8th and K Sts.
Phone M 63

TOMMY Clifton

THE TAILOR FINE WOOLENS
MODERATE PRICES
1009 8TH ST. TEL. M 4160 W

REAL ESTATE

SELLING,
RENTING,
LEASING,
BUILDING,
LOANS,
NOTARY PUBLIC



Phone Main 5140

INSURANCE

FIRE, AUTO,
MARINE, GLASS,
BURGLARY,
ACCIDENT, HEALTH,
LIABILITY,
COMPENSATION



PICKERING BATTERY & ELECTRIC CO.
Distributors of GOULD BATTERIES
STAR REBOUND CONTROLLERS
SACRAMENTO
624 L St.
PHONE M 2796

MODERN LAUNDRY

3D AND X STS.
TELEPHONE CONNECTION

CONSUMERS—

- " Yeast Co H H Aplin mgr 2914 F
- Contell Mrs Mary E h 2028 J
- Contente Mrs Antoinette h 1610 S
- " Clarence J musician r 1319 X
- " Irvin J r 1319 X
- " John cbtmkr r 1610 S
- " Manuel tmstr h 1217 U
- " Manuel J lab r 1610 S
- " Mrs Louise h 1319 X
- " Wm J salsn r 1319 X
- Continental Casualty Co C E Hoffman
dist mgr 813 J
- Contious John lab r 1126 1/2 6th
- Contner Mrs M Elizabeth h 1021 1/2 L
- Contreras Albert V chauff h 501 M
- " John T carp h 16 The Colonial
- " Jos F taxi 405 K h 4456 Catala Way
- " Philip A chauff r 4456 Catala Way
- " Mrs Marguerite r 1521 8th
- Convey Mrs Loraine clk r 1621 18th
- Conway Dorothy clk r 1408 H
- " Francis M lab r 1408 H
- " John A drugs 2900 35th h 2631 same
- " John P jan h 1012 21st
- " Nell clk r 1408 H
- " Walter J bkpr r 1012 21st
- " Winn P eng SPCo h 1408 H
- Conwell Myrtle E stngr r 1503 I
- Conzetti Mrs Mamie A clk h 302 1st
Brodk
- Cook see also Koch
- Cook Ada M nurse r 506 31st
- " Albert J driver r 2708 2d av
- " Alfred H welder WPRy h 3149
4th av
- " Alfred W dental mech L O Lumry
h 1627a 20th
- " Angus B carp h 1622 30th
- " Archie D clk SPCo h 2612 G
- " Arthur E elec PG&ECO h 2606 G
- " Arthur W clk T-DCo h 1229 Dolores
Way
- " Bert lino opr Union h 1927 1/2 I
- " Carroll A salsn Carmichael Co h
1119 I
- " Chas E lab h 811 H

Continued—

- " Clarence H asst W F Gormley
- " Claude tractor opr r 1424 1/2 H
- " Curtis D farmer h 2417 Castro Way
- " Mrs C R r 30 Thayer Apts
- " Del E elec Scott-L & S h 1821 25th
- " Dorothy stngr r 1229 Dolores Way
- " Edw E mach SPCo h 3511 2d av
- " Edw J tchr h 1102 22d
- " Edw T supt constr Sterling Elec
Co h 1312a 17th
- " Elmer C plumber Phil Mott h 2970
36th
- " Elwood J driver r 1012 26th
- " Elwood V mach SPCo r 2417 Castro
Way
- " Mrs Emma J h 1016 24th
- " Erwin B clk r 2213 3d av
- " Fred C clk r 811 H
- " Fredk C mach SPCo r 3149 4th av
- " F H lab h 3945 1st av
- " Geo N clk h 1717 M
- " Geo N Jr clk Cal Hghwy Comn r
1717 M
- " Gertrude clk Recreation Dept r
1717 M
- " Harold W clk J Schwab h 2110 O
- " Harry G E lab h 2213 3d av
- " Harry W melter SPCo h 937 38th
- " Mrs Helen h 1301 L
- " Mrs Inez A h 1818 N
- " Irene E stngr State Bd Equalization
r 1229 Dolores Way
- " Jas E brkmm SPCo h 1012 26th
- " Jas L farmer r 2417 Castro Way
- " Jeremiah h 1317 7th
- " John F cond SPCo r 1003 1/2 J
- " Julia S stngr MVD r 2315 O
- " Lenora clk r 1424 1/2 H
- " Leslie tractor opr r 1424 1/2 H
- " Lillian L clk r 937 38th
- " Mrs Lovina E mgr Sac Nurses Di-
rectory h 506 31st
- " Mrs Maggie waiter h 713 P
- " Mrs Martina h 126 N
- " Matteson J r 2612 G
- " Maud H reporter Retail Credit Assn
r 1927 1/2 I
- " Milan r 803 H
- " Mrs Olive clk r 501 M
- " Oliver B metalwkr r 937 38th
- " Ono P boilerwkr SPCo h 528 3d
Brodk
- " Robt C driver h 3308 2d av
- " Robt E r 3308 2d av
- " Robt N capt Eng Co 5 h 1510 8th
- " Sterling blksmth SPCo h 2651 25th
- " Thelma clk SPCo r 1517 14th
- " Thos H clk r 1301 L
- " Walter I clk Cal Hghwy Comn
- " Warren S clk r 215 K

JOHN S. LAWSON PLUMBING AND HEATING
TEL. M. 5513 J DEL PASO BOUL., NO. SACRAMENTO

Everything
for the
Office

WAHL STATIONERY CO.

THE SAFE-CABINET "THE WORLD'S SAFEST SAFE"
Shaw-Walker Filing Equipment, Stationery and Office Supplies 923 K. TEL. 373

Continued—

" Water Co J P Whyte agt rear 809 F
" Wm C buyer S Ordway r 2406 F
" Wm G bkpr H B Whitten h 1221 F
" Wm G supt Prud Ins Co h 1106 X
" Wm H clk r 1622 E
" Wm R h 1517 14th
" Willis D foremn Cal Hghwy Comm
r 2527 O
Cooke Mrs Alice r 509 19th
" Eli watchmn h 1607 16th
" Jas lab r 719 N
Cooks & Waiters Union G T Peterson
sec 1009 7th
Cooksey Adelaide B clk r 2315 L
" Basil M clk r rear 2009 K
" Mrs Cora h 1107 Yale
" Edw L carp SPCo h 2315 L
" Geo M lab h rear 2009 K
Coolidge Belle tchr r 14 La Hermosa
Apts
" Mrs Susie B h 2219 L
" Walter S h 14 La Hermosa Apts
Cooley Alvion S stngr h 5425 S
" Chas C clk SPCo h 5425 S
" Chas E quarantine inspr State Dept
Agrl r 1526 Q
" Chas J capt Chem Co 1 h 924a F
" Jas N colr Nat Merc Agcy h 1215 K
" John L hosemn Eng Co 2 h
2517 1/2 O
" Loren W elec J T Hess h 1416 1/2 J
" Magnus J jan r 924a F
" Mrs Nannie B r 3008 3d av
Coolin Mrs Mary nurse r 1010 G
Coombs see also Combs
Coombs Albert r 1811 F
" Albert W whsmn h 2030 J
" Earl W cashr W B Allen Co r 1414
17th
" Frank salsn r 1311 L
" J B barber 724 E r 1417 8th
" J C h Grove nr El Monte No Sac
" Mrs Margaret H stngr r 1400 Q
" Mrs Ruth E clk MVD r 912 1/2 F
Coomes Clarence M lab h 3612 Bret
Harte Ct
" Fernando E dentist 1618 J
" Frank G carp h 2720 D
" Harrison F salsn Elliott Co h rear
1617 O
" Harry S lab r 2230 E
" Mrs Mary A h 2230 E
" Morse M stockmn h 1015 Whitney
" M h Santiago nr Cedar No Sac
Coon see also Kuhn
Coon Henry R foremn Shasta Transit
Co h 302 11th
" John grinder W A Meyer r 3219
2d av

Continued—

" Merrick D brkmn SPCo h 3219
2d av
" Ruby E folder State Printer r 3219
2d av
" Sylvester B cond SPCo h 1502 30th
" Wylie E stationer 2710 Sac Boul
Cooney Jas clk r 1022 N
" Jas F fur rms 1830 N
" J B decorator r 626 K
Coonrad C A carp r 1206 6th
Coons see also Koons and Kuntz
Coons Benj G telg opr h 715 1/2 O
" Carlton S lab r 5201 S F Boul
" Edith stngr r 815 P
" Mrs Ella r 815 P
" Harold N teller Sac-S J Bk h 1615 1/2
16th
" Ninion W h 5201 S F Boul
" P P printer Union r 914 12th
Cooper Mrs Annie h 3821 15th av
Cooper Augustus G clk SPCo h 1818 O
" Benj brklyr h 4417 V
" Cecelia clk r 908 1/2 F
" Chas J elev opr h 1530 30th
" Claude E dep State Controller h
2326 V
" Clinton C elev opr h 1818 O
" Clinton P lino opr State Printer r
2431 G
" Elliott H molder SPCo r 1314 F
" Mrs Eunice C r 421 28th
" Fred porter r 1803 8th
" Fred W clk r 611 45th
" Fredk H salsn Trainor-Desmond Co
h 611 45th
" Geo elec r 9 The Alexandrine
" Jos lab h 3232 B
" Lester B painter h 3440 38th
" Mrs Mary r 908 1/2 F
" Mrs Mary r 1718 25th
" Robt B salsn r 611 45th
" Mrs Sallie h rear 403 O
" Thos jan h 3821 15th av
" Thos porter h 1803 8th
" Thos B r 1921 9th
" Thos B architectural eng Cen Mill
& Supp Co h 705 9th
" Thos W brkmn SPCo h 1021 29th
" Wm M mach SPCo h 1018 D
" Wirt E Indywkr h 3084 32d
Coote Chester mach r 1729 13th
" Orville W h 1210 O
Coover Lee M photgr 814 8th h 3050
Donner Way
" W Rad lab r 3050 Donner Way
Copan Geo lab h 4517 Mariposa
Cope Wm S dispatcher WPRy h 2101
4th av
Copeland John R clk Perkins & Co h
1104 T

**C
O
A
L

A
M
E
R
I
C
A
N

F
U
E
L
A
N
D
F
E
E
D
C
O.

P
H
O
N
E
C
A
P.
8
0**

Sacramento Abstract & Title Co.

OLDEST AND STRONGEST IN NORTHERN CALIFORNIA

701 I Street

THE BANKS OF SPECIAL SERVICE—UNDER
CALIFORNIA NATIONAL BANK

4th and J St. Tel. M 915.

4% Interest On



LARKIN PRINTING COMPANY
 COMMERCIAL, BRIEFS, PUBLISHING, POSTERS
 2211 K ST. PHONE 324
 (Rear) P. O. Bx 252

CARLY-BRISTOL CO.
INSURANCE
RENTALS - LEASING
 Phone M 6030
823 J ST.

COPELAND—
 " Nora J smstrs r 2999 Franklin Boul
 " Shirley A clk r 1104 T
 Copelin Mrs Eleanor r 309 17th
 " Thos E cond SPCo h 309 17th
 Coppersmith Chas E blksmth r 601
 10th
 " Ted F cbtmkr r 601 10th
 Coppin Alfred E clk F & T Lbr Co
 h 3037 Donner Way
 " Chas R lab h 4001 2d av
 " Earl C clk F & T Lbr Co h 3851
 7th av
 " Edw A carmn PG&ECO h 3932 Y
 " Ida clk J A Conway r O nr 10th
 " Jos W mech S Oil Co h 3019 O
 Corato John mech r 2224 5th
 " Mrs Katie r 2224 5th
 " Mrs Lila I clk r 1714 14th
 " Wm jan h 2224 5th
 Corbeil Aug lab r 924 8th
 " Edw L pressmn r 2207 G
 Corbet Wm M tinsmith SPCo h 1010
 7th av
 Corbett Chas driver Schaw-B Co
 " Edw J lab h 3006 W
 " Jas W dispatcher SPCo h Del Paso
 Boul and 20th No Sac
 " J R painter h 4115 Berkshire
 " Lawrence E clk r 3006 W
 " Thos C salsn r 508 K
 " Vera A stngr r 3006 W
 Corbin Mrs Abbie dressmkr h 1608 E
 " Chas M clk r 909 G
 " Mrs Charlotte r 909 G
 Corcoran Danl H r 1531 10th
 " Emmett chauf r 500 N
 " Henrietta clk r 1208 P
 " Jas clk r 1208 P
 " John J lab h 500 N
 " Margaret clk r 411 V
 " Mary E tchr City Schs h 1208 P
 " Mrs Mary V h 411 V
 " Thos stngr r 500 N
 Cordano Alvin r 5425 5th av
 " Amelia clk r 5425 5th av

Continued—
 " Deo rancher h 5425 5th av
 " Geo h 2031 16th
 " Jas clk r 610 S
 " John rancher h 1800 65th
 " Jos rancher h 1796 65th
 " Michael lab r 1800 65th
 " Rose S clk MVD r 1796 65th
 " Victor btblk 1117 7th h 610 S
 " Victor lab h 4537 10th av
 Cordasco Domic lab h rear 821 O
 Cordero Edw W horseshoer h 1516 W
 " Jos lab r 1606 7th
 Cordes Henry painter h 1234 32d
 Cordova Braulia Indwykr r 715 6th
 " Manuel J mech Coml Garage h 1226
 9th
 " Mrs Zenaida h 715 6th
 Core Edw R lab h 414 23d
 Corea John mach SPCo h 1708 W
 Coreia Frank H bkpr r 1325 H
 Corey Annie M dressmkr h 532 M
 " Howard lab r 2529 1/2 J
 " John lab r 1512 11th
 " John E r 1319 I
 " John M lab h 3807 15th av
 " Leno A candymkr CC&CCo h 1602
 49th
 " Margaret M dressmkr r 532 M
 Corfee Alida tchr City Schs r 2 Ja-
 quith Apts
 " Fred D Indwykr Cascade Lndy h 2
 Jaquith Apts
 Coriea Manuel lab h 410 G Brodk
 Corlett Edw S clk SPCo h 2048 35th
 " Herbert S clk r 2048 35th
 Corletti Peter btblk 1027 1/2 6th r 1222
 6th
 Corliss Earl B pharm Ing & Allee h
 2830 H
 Cormack Mrs Rebecca r 1619 Q
 Cormell Harry E carmn PG&ECO h
 913 1/2 P
 Cornelison Fred lab r 3410 3d av
 " Fredk A h 3133 E
 Cornelius Chas h Hawthorne nr El
 Camino No Sac
 " Christina h 2605 27th
 " Mrs Elizabeth r 918 N
 " Geo painter r 1007 1/2 J
 " John B carp h 3076 32d
 Cornell Mary agriculturist h 1117 L
 Corolla Thos lab h 1422 C
 Corominas Jas S lab h 1571 34th
 Correa Antone lab h 2015 2d
 " Manuel lab r 319 T
 Correia Manuel L lab h rear 316 N
 Correll Mrs Margaret h 805 Q
 " Margaret clk r 805 Q
 " Marie clk r 805 Q

HARRY A. NAUMAN & SON Harry A. Nauman, Sr.
 Harry A. Nauman, Jr.
 PERSONAL SERVICE
 FUNERAL DIRECTORS AND EMBALMERS 1811 G St. PHONES { OFFICE MAIN 144
 P. O. BOX 29 RES. MAIN 3130

ONE ROOF AND UNDER ONE MANAGEMENT CALIFORNIA TRUST AND SAVINGS BANK

Savings Accounts. 8th and J and Ione, Calif.

Continued—

" Theo E clk r 805 Q
 Corrigan Jas lab r 2219 E
 " Patrick J boilermrk SPCo h 2219 E
 " Thos J lab r 2501 G
 Corrington Jos J clk h 2912 L
 Corsaro Antonio lab h 243 44th
 Corsiglia Dante lab h 223 O
 Corson Chas H h 921 19th
 Cortese Louise clk r 2430 J
 Cortines Jos lab h 3344 X
 Cortis Saml W pressmn State Printer
 Cortopassi Theo lab h 1034 48th
 Corum Erwin A bldg contr h 2533 Portola Way
 Cory Chas W cond h 900 O
 " Frank H chf dep Sec State h 1428 I
 " Manuel mach h 224 5th Brodk
 Cosans Jas F molder SPCo h 711 1/2 H
 Cosby Mrs Antonia r 1200 O

COSGROVE'S (L M Cosgrove) Groceries Candy Stationery Soda Fountain Fruits and Vegetables 2101 P
 Cosgrove Lewis M (Cosgrove's) h 2101 P
 Cosmo Joaquin repr SPCo h Baseett-law nr 6th No Sac
 Coss Mrs Grace h 1617 F
 Cossich Bernard A clk r 2331 J

COSSICH JOHN Coffee Teas and Spices 2331 J Tel 1223
 " Luke B salsn r 2331 J
 Cost Peter lab r 613 N
 " Ralph H (Cost & Foley) h Woodland

COST & FOLEY (R H Cost A B Foley) Federal Tax Attorneys and Accountants 207 F & M Bank Bldg Tel M 1117
 Costa Adeline clk r 2220 18th
 " Alfred T lab h 1712 12th
 " Enrico lab h 2105 10th
 " Frank G h 412 Q
 " Frank M grocer 1500 Q h 1808 N
 " Joaquin R police SPCo h 3540 44th
 " Jos V (Costa & Wegele) h 2220 18th
 " Mrs Josephine r 2116 D
 " Louis shoemkr 1017 6th h 2321 Q
 " Manuel J hosemn Eng Co 5 h 224 T
 " Mrs Mary r 1808 N
 " Tony lab h 4304 44th
 " Verne r 2321 Q
 " & Wegele (J V Costa John Wegele) barbers 1128 7th
 Costain Mrs Mattie L acct H D Cutrell h 5462 5th av
 " Thos nurserymn h 5462 5th av
 Costaldo Chas lab h 1814 13th
 Costello see also Castello

Costello Frank lab h 1314 1/2 7th
 Costello F P h Del Paso Boul nr Cedar No Sac
 " Mrs Kate clk MVD r 1117 1/2 12th
 " Mamie dressmkr h 1208 K
 " Mrs Mary r rear 609 O
 " Wm lab r 3235 8th av
 Costen Caroline clk r 805b F
 Coster see also Koster
 Coster Alfred J h 1419 29th
 " Claude L baker r 2618 H
 " Robt A clk h 918 V
 Cota Mrs Marcelina r 624 Q
 Cothrin Mrs Elizabeth J libr C S Reading Room r 2943 22d
 " Lola tchr City Schs r 1001 I
 " Roy C dep Co Tax Colr h 2301 J
 Cotta Eugence C police SPCo h 518 O
 " Mrs Louise r 518 O

COTTER CLAUDE C Cashr Nat Bk of D O Mills & Co h 2818 O
 " Ernest G lab h 3515 36th
 " Harold J clk r 1715 13th
 " Rose H h 2009 1/2 10th
 " Wm M eng Eng Co 2 h 1715 13th
 Cottle Chester plumber r 1023 G
 " Luda N stngr H P Andrews h 731b E
 " Price clk P O h 18 Am Apts
 Cotton Louis (Rosenberg & Sons) h 2020 Sloat Way
 " Wm D lab h 4022 E
 Cottogim Payton C boilermrk SPCo h 3043 44th
 Cottrell A Jas clk h 1528 O
 " Mrs Cassie r 3102 6th av
 " Mrs May h Del Paso Boul nr No-gales No Sac
 " Sutton F v-pres Auto Parts Exch h 2300 Marshall Way
 " Mrs Viola M music tchr h 2300 Marshall Way
 Coty Martin lab r 1830 8th
 " Mrs Virginia h 1701 J
 Couchman Jas N boilermrk h 1429 28th
 Coughlan Mrs Lillian A M author r 1611 26th
 " Lorrin lab PG&ECO
 " Mrs Mary A h 3700 6th av
 Coughlin Geo J firemn r 1814 20th
 " Jas N h 1323 6th
 " John F clk r 1814 20th
 " Jos J lab h 1814 20th
 " Martin clk r 1323 6th
 " Neil solr r 1323 6th
 " Owen E painter WPRy h 3251 9th av

COUGHLIN RAYMOND T Lawyer 311 Bryte Bldg h 1517 23d
 " Robt r 3251 9th av

JOHNSTONE TIRE & SALES CO.
 JOHNSTONE GORD TIRES AND TUBES
 This Tire Backed by an Insurance Policy
 FACTORY BRANCH
 1133 10th St. Cor. L

PALACE LAUNDRY Good Work Quick Service

A. O. JOHNSON the Practical Laundryman Phone 13 1300 R STREET

FRIEND & TERRY LUMBER CO.

EVERYTHING for the BUILDER Est. 1853. L. H. Chapman, Mgr. 2d and S Sts. Tel. M 7200

Lumbard
& Dolge

DEM-T-INFO

PUBLIC

ACCOUNTANTS

INCOME TAX
COUNSELORS
AUDITORS
SYSTEMATIZERS

517 Capital
National Bank
Bldg.

JOHN A. CLECAK INC.

Main Office: 26 Montgomery St., S. F.

City and Country Exchanges

807 J STREET

- Coulson Edw cook r 221 J
- " Leonard S barber h Del Paso Boul nr Cantalier No Sac
- COULTER ROBT J Lawyer 404 Bryte Bldg h 3841 1st av
- Coumalas Harry lab r 718 D
- Countee Courtney E porter h 2337 1st av
- County Assessor B C Erwin Court House
- " Attorney J J Henderson Court House
- " Auditor L P Williams Court House
- " Board of Education R E Golway Court House
- " Board of Forestry J T Stoll chairman 1108 5th
- " Board of Supervisors H K Johnson Dist 3 chairman C S Alvord Dist 1 R E Callahan Dist 2 J A Russi (Folsom) Dist 4 J L Scholefield (Elk Grove) Dist 5 Court House
- " Clerk H W Hall Court House
- " Coroner J T Skelton 1015 20th
- " Court House I bet 6th and 7th
- " Department of Charities Mary J Judge sec Court House
- " Detention Home Mrs A J Easley matron Stockton Boul nr V
- " Dispensary C H Donnell phys in chg Court House
- " Engineer C W Deterding Jr Court House
- " Farm Advisor L Y Leonard Court House
- " Free Optical Clinic G F Beard in chg Court House
- " Garage J H Schacht mgr rear 1417 L
- " Home Demonstration Agent Gladys M Nevenzel sec Court House
- " Horticultural Commissioner A E Morrison Court House
- " Hospital R J Murphy supt Stkn Boul cor V

Continued—

- " Hospital Nurses Home Mrs M C Smith house mother Stockton Boul nr V
- " Humane Officer H J Winters 3100 2d av
- " Jail 620 H
- " Juvenile Court P J Shields Judge Court House
- " Law Library M W Stewart libr Court House
- " Librarian Cornelia D Provines Court House
- " Live Stock Inspector Edw Tow 1015 17th
- " Probation Officer C E Wilson Court House
- " Purchasing Agent Geo Vice Court House
- " Recorder C A Root Court House
- " Registrar of Voters H W Hall in chg Court House
- " Sealer of Weights and Measures Jas Duffee Court House
- " Sheriff E W Jones 620 H
- " Superintendent of Schools R E Golway Court House
- " Surveyor Drury Butler Court House
- " Tax and License Collector Ed T Ryan Court House
- " Treasurer F P Christophel Court House
- Coupe Lawrence clk r 2344 Sloat Way
- Court Ernest A City Plumbing Inspector h 2324 Q
- " Garage (H P Thorp G W Fizell (Davis) 610 I
- " Hotel (A H Anson) 910 1/2 6th
- " House I bet 6th and 7th
- Courter Paul C clk h 3732 Bigler Way
- Courtier Geo tmstr h rear 319 N
- Courtney Mrs Alice M h 4400 11th av
- " Carson C r 4400 11th av
- " Wm S lab h 710 G
- " W Lee floormn Geo Nielsen r 710 G
- Courtright Bessie M tchr City Schs h 1320 18th
- Courvoisier Ulysses r 1115 16th
- Cousins Jas lab h 701 N
- Couture Ambrose F foremn Paige Motor Co h 3541 Stkn Boul
- " Carroll C salsn Perry Co h 1912 H
- " Emma (Sacramento Pleating Co) h Fair Oaks
- Couzean John lab h 216 P
- Coval Andrew h 1909 1/2 H
- Covel Wm J meats 1328 7th r 806 1/2 J
- Covell Benj H City Bldg Inspr h 1420d 22d
- " Geo E clk h 617 S

ICE | PHONE MAIN | **1000** | **CONSUMERS ICE & COLD STORAGE CO.**
SUCCESSORS TO
KANE & TRAINOR
ICE COMPANY

OFFICES 9th and C Sts. PLANT 8th and D Sts. Sacramento

CASCADE LAUNDRY

Dry Wash 7 $\frac{1}{2}$ ¢ per lb
Wet Wash 5¢ per lb

TEL. M 131 AND 130. PLANT 1515 20TH ST.

Coverdill Lois tel opr r 919 16th
Covey Floyd B sales mgr ZPCo h 800 36th
" Mrs Jennie h 2308 $\frac{1}{2}$ J
Covich Lorenzo lab h 2125 Weller Way
Covington Jas W jan h 806 E
Cowan Mrs Anna M h 2821 E
" Anna W stngr r 2821 E
" Harriet L tchr City Schs r 2821 E
" Wm V lawyer 605 Peoples Bk bldg h Fair Oaks Carmichael Colony
Cowan Josephine clk MVD r 2821 E
Cowden Clayton G (Golden West Hotel) r 1024 4th
" Robt P (Golden West Hotel) h 1024 4th
Cowe Frank A painter h 2915 F
" Maude tchr City Schs r 2915 F
Cowell Hampton E car bldr WPRy h 3651 5th av
COWELL HENRY LIME & CEMENT CO W E J Baughman Mgr 509 I Tel M 1102
Cowing Mrs Anna F drugs 1331 J h 1301 39th
" E Jos fruit buyer h 1301 39th
" Lester lab h 1927 I
" Lillian M clk Am Ry Exp
Cowles Arthur R h 3743 S
" Geo plumber 1210 K
Cowper Harry h 816 O
Cowsill Jas A brklyr h 1317 25th
Cox Albert R h 3312 S
" Alvin J r YMCA
" Britomarte asst Vera I George r 2526 28th
" Chas C foremn SPCo h 3230 Riverside Boul
" Danl E lunch 831 L h El Monte nr 6th No Sac
" Danl H foremn Cons I&CSCO h 2515 N
" David L boiler mkr SPCo h 2208 C
" Donald Under Sheriff h 2130 9th
" Donald H salsn r 1810 Q
" Edw H custodian State Cap h 2701 K
" Edw H Jr painter h 2701 K
" Edw J detective sergt Police Dept h 2320a K
" Elmer E clk P O r 2515 N
" Fredk E salsn h 1914 28th
" Fredk E Jr lab r 1914 28th
" Geo W r 1010 7th av
" Harvey carp SPCo h 508 16th
" Harvey L clk r 508 16th
" Jas E lab h 1529 $\frac{1}{2}$ 7th
" Jas H printer Union h 1312 6th
" Jas W tmstr h 1810 E

Continued—

" Mrs Jerry nurse r 2720 2d av
" John A inspr S Oil Co
" John A watchmn h 611 P
" John E mach SPCo h 942 7th av
" John H h 1010 7th av
" Jos L h 1517 N
" J E mgr Van Noy Interstate* Co r 1035 Yale
" Mabel K tchr City Schs r 2553 Portola Way
" Mrs Mary h 815 7th
" Mary Aline mgr Rice-Greisen Co r 2526 28th
" Mildred nurse r 1630 Q
" Mrs Mollie h 3765 Y
" Mrs Nellie K h 2553 Portola Way
" P Atlee tkt agt WPRy h 2226 E
" Ray h Rivera and 11th No Sac
" Riley J clk Firestone Tire & Rubber Co h 914 E
" Roy S mach r 3044 37th
" Saml P (Fourness & Cox) h 2616 N
" Sue E tchr City Schs r 2526 28th
" Mrs Susan I h 2526 28th
" Mrs Teresa housekpr 2001 G
" T J cond r Hotel Clunie
" Warham H carp h 2018 19th
Coy Alma B lab r 514 Q
" Mrs Fannie H h 514 Q
" Glenn A metalwkr SPCo r 3224 Donner Way
" Wm A lab h 3224 Donner Way
" Wm R carp h 909 10th
Coyle Chas A foremn Autocar S & S Co h 1801 V
" Cyril A (Aram Carraghar & Coyle) r 2830 Y
" Edw F farmer h 2312 N
" Florence R stngr State Dept of Agrl r 1801 U
" Frank C dept mgr Wright & Kimbrough h rt 4
" Frank J mgr Autocar Sales & Service Co h 3020 O
" Jas D h 2830 Y
" Jas D Jr phys 505 F & M Bk bldg r 2836 Y
" Jas J trav agt SPCo h 1025 38th
" John lab h Pierson's add
" John H folder State Printer h 1010 14th
" Jos C mech h 3544 1st av
" Mrs Lucy folder State Printer h 1100 H
" Thos E div supt WPRy h 1422 19th
" Wm D grocer 2602 Sac Boul r 2830 Y

FOR HELP DON'T FAIL TO CALL, UP M 4517 W
ST. GEORGE FREE LABOR BUREAU N.N.S. MATCO, Mgr.
HOTEL AND 1007 $\frac{1}{2}$ 4TH ST.
Sundays and Holidays
No Fees Charged Employers or Employees. 300 Men Always Ready to Go to Work

FUNERAL PARLORS
720 H ST.
PHONE MAIN 32

W. F. GORMLEY
FUNERAL DIRECTOR

COMPLETE
AUTOMOBILE
EQUIPMENT
SACRAMENTO, CAL.

HOME GARDEN FARMS

POULTRY, ORCHARD, TRUCK GARDEN. YOUR OWN FOOD RAISED ON YOUR OWN LAND. WE HELP YOU BUILD. Call or write for particulars

in NORTH SACRAMENTO

No. Sacramento Land Co.
Phone M 568. 1019 8th St.

**HARRISON'S
CYCLERY**

**B
I
C
Y
C
L
E
S**

**Repairing
Guaranteed**

**Lawn
Mowers
Sharpened**

**Called For and
Delivered**

**W. H.
HARRISON**

**Jr.
Proprietor**

1225 J ST.

**PHONE
MAIN 3920 J**

Coyne Mrs Esther h 915 21st
 " Gavin J plumber r 915 21st
 " Harold M salsn r 915 21st
 Coyner John E salsn Hallifax Bros
 h 2600 Portola Way
 Cozatt Walter R mono opr State
 Printer h 2201 F
 Crabb Anna E clk Cal Hghy Comn
 " Marshall A cashr Sperry Flour Co
 h 627 42d
 " Mavis M stngr r 817 13th
 " Mrs Meta V h 2324 L
 Crabbe John M clk r 1401 L
 " J Allan painter h 404 15th
 " Mrs Mary H r 3030 K
 Crabtree's Travel Office T H Lachelt
 mgr 921 K
 Craddock Margaret clk State Dept of
 Agrl
 " Robt P carmn PG&ECo h 3151 Y
 Crader Lillie B smstrs r 3738 4th av
 Craft see also Kraft
 Craft Ellery C coml photgr 1024 1/2 6th
 h Del Paso Boul nr 6th No Sac
 " Robt D shoemkr 1021 5th h 1625 M
 Craig Allan metalwkr r 724 7th
 " Chas gen contr h 3261 1st av
 " Donald L lab h 307 18th
 " Donald P laddermn Truck Co 2 h
 1323 E
 " Earl coppersmith r 4165 4th av
 " Frank lab r 1010 F
 " Fred barber r 514 13th
 " Jack painter r 608 Q
 " Minnie h 717 N
 " Ruth clk r 307 18th
 " Thos M clk WL&Co h 1229b O
 Craighan Jas F clk h 1304 O
 Crain Earl L driver h 715a 19th
 Cramer see also Kramer
 Cramer Chas W h 2731 Donner Way
 " Clara clk SPCo r 1316 I
 " G W plumber r 1208 1/2 J
 " Jacob molder r 910 1/2 6th
 " Leroy L mgr Regal Shoe Co h 17
 Wallis Apts
 " Ray mach W M Reeder
 Cranage Robt H chauf r 3739 7th av
 Crandall Alice L clk r 6 Nokomis Apts
 " Frank E rt agt Am Ry Exp h 2620 S
 Crandell Alice maid r 3622 4th av
 " Mrs Gertrude C nurse h 2611 N
 Crane Alfred D carp h 2321 F
 " Rev Bruce asst First Baptist Ch r
 1118 H
 CRANE CO S S Day Mgr Pipe Valves
 Fittings and Plumbers' Supplies
 1227-31 Front Tel M 414
 " Fern C music tchr r 2721 S
 " Melvena E h 1421 9th

Continued—

" Mrs N B r 2180 3d av
 " Otto E carrier P O r 2721 S
 " V D h Redwood nr Grove No Sac
 " Wm S lab SPCo r 2721 S
 " Wm S supt Grand-Royal Ice Cm Co
 h 2724 Curtis Way
 " Wm T car bldr SPCo h 2721 S
 Crank Albert A carp h 11th and Los
 Alamos No Sac
 " Mrs Martha r 1415a 18th
 Cranmer Mrs Naomi nurse r 3908 J
 Cranston Robt doormkr SPCo r 1338
 42d
 Crary Lyman M lab h 4226 42d
 Crase Thos H yardmn SPCo r 318 2d
 Brodk
 Craton Everett H bkpr Sac Lbr Co
 h 615 1/2 19th
 " Gilbert B jan h 3126 W
 Cratsenberg Alice M tel opr h 1237a G
 " Ethel M tel opr r 1237a G
 Craven Mrs Beatrice h 1000 N
 " Donald r 4555 Solano
 " Earl E mgr Sac Union Co h 3116 C
 " John lab h 26 Cap Av Apts
 " Stella tchr r 4555 Solano
 " Thos O musician r 1000 N
 " Wm A mgr Hauschildt Music Co h
 L The St Francis
 Cravens Mrs Mary J h 1823 H
 " Mary R tchr r 1823 H
 Craver Chas C (Brock & Craver) h
 2117 18th
 " John D carp h 4555 Solano
 " Lester D lab r 2117 18th
 " Ruth M dep Co Assessor r 2117
 18th
 Crawford Claude C repr SPCo h 2319
 18th
 " Edw S (Edw S Crawford Motor Co)
 h 2219 J
**CRAWFORD EDW S MOTOR CO (E
 S Crawford) Federal Trucks and
 Lee Trailers 230 L**
 " Geo W carp h 3132 4th av
 " Harry E lab h 815 8th
 " Henry lab h 610 R
 " Jas lab Willys-Overland
 " Mrs Jean h 811 1/2 J
**CRAWFORD J WM Physician and
 Surgeon 606 Nicolaus Bldg Tel M
 443 h 2324 V**
 " J E linemn PG&ECo
 " Mona M stngr State Controller r
 2324 V
 " Paul E fieldmn Am Fruit Growers
 h 2650 Marshall Way

GOODRICH & BALLARD

**AUTHORIZED SALES AND SERVICE
PHONE MAIN 5600**

Ford
THE UNIVERSAL CAR

**REPAIRS AND OVERHAULING
FULL LINE FORD PARTS AND ACCESSORIES
COR. 7TH AND M STS.**

LIBERTY TRANSFER CO. & STORAGE

PHONE 999

1019 4TH ST.

Crawford Robt I Auto Top mtr
1418-20 21st Tel M 3988 W h 2107
24th Tel 5998 J
" Saml const foremn r 903 1/2 2d
Crawshaw Geo h Ben Ali nr Kenwood
No Sac
" John W driver h Ben Ali av No
Sac
" Mrs M B r 629 11th
" Oliver L mach SPCo r 629 11th
" Robt H watchmn h 4930 14th av
Craze Wm R foremn SPCo h 522 1/2
13th
Creasey Henry B mach All-In-One P &
F Corp h 818d 20th
" Mrs Lulu stngr h 2031 18th
Creason Jas clk r 3123 Santa Cruz
Way
" May folder State Printer
" Mrs Pauline H timekpr SPCo r 722
14th
" Prince A foremn Elec Lndy r 3123
Santa Cruz Way
Cree Mrs Elizabeth r 2770 21st
" Roy L brkmn SPCo h 818 13th
Creegan Wm butcher Swanston & Son
h 2111 M
Creer Sarah A housekpr 1530 O
Creighan Mrs Rozena r 714 L
Creighton Jas F forwarder State
Printer r 1009 1/2 J
" S Earl clk T F Murray h 626 14th
" Wm h Nogales St No Sac
Crell Archie G lab SPCo r 1312 54th
" Julius lab SPCo h 1312 54th
Cremin Jas M farmer h 2610 L
Crenshaw Ancil L r 3401 7th av
Crenshaw Annie clk r 3401 7th av
" Cleo C cementwkr r 3401 7th av
" Clyde auto repr 442 2d Brodk h
442 1/2 2d Brodk
" Mrs Etta M dressmkr h 2519 5th av
" Geo L lab h 1833 37th
" Jas D pipeftr WPRy h 3401 7th av
" Julia A clk r 3401 7th av
" Walter A mach r 3401 7th av
Crescent Rooms (Mrs Maude Clark)
1009 5th
Creszeno Frank lab h rear 1315 O
Crespo Tony lab h 2122 3d
" Tony Jr lab r 2122 3d
Cress Bertha stngr r 1227 Q
" Coralie M clk r 2750 42d
" Danl mach SPCo r 1731 K
" Jesse M carp h 3515 6th av
" Walter W phys 405 Mitau bldg h
2830 G
" Wilbur F carp h 2750 42d
" Wm H lab h 3730 Stkn Boul

Crew Jas E agt Calif Transp Co h
2181 Portola Way
Crews Chas chauff h 728c E
" Mrs Esther (Marguerite Apts) h
731c Q
" E Frank salsn Merkley Chittenden
& Keller h 731c Q
" Robt foremn SNRy h 415a 15th
Crider Preston W woodwkr C C Cas-
ket Co h 1108 14th
Cripps Walter A lab h 612 1/2 10th
Crispo Jos lab h rear 308 S
Crispy Chip Co (R G Young W H
Dryden) 2125 J
Criss Arthur H driver r 1927 10th
" Geo A supt Forum bldg h 1109 9th
Crist Henry B soft drinks 509 K h
602 1/2 11th
Cristofani Jos cigars 1116 3d r 227 Q
Cristoni Amerigo stngr SPCo r 808 D
" Guerino F mach SPCo h 808 D
Criswell Mrs Celia h 812 H
" Mabel E clk SPCo r 812 H
" Walter J salsn h 1515 19th
Critchlow Merwyn r 2923 T
Crittenden Clarence W boiler mkr h
2827 I
Croasman Lillian folder State Printer
Crocker Chas H lawyer 604 I h 1543
52d
" E B Art Gallery W F Jackson cura-
tor O cor 2d
" E Lenly clk Krebs & Co
" Geo M foremn SPCo h 2818 I
CROCKER H S CO INC F H Holcomb
Mgr Stationers Office Supplies Etc
208 J (See p 4)
" Marion clk r 707 I
" Mrs Mary E r 2018 26th
Crockett Carl F clk h 2000 K
" Mrs Charlotte r 905 T
" Esther E clk State Div Water Rights
r 709 9th
Crockstad Helen G stngr r 21 Jean
Apts
" Margaret E stngr Western Meat Co
h 21 Jean Apts
Crofton Jeanne A tchr City Schs h
2228 K
Crokaerts Louis lab h houseboat West
Sac
Crollo Jos carp h houseboat Brodk
Croly Frank D h 1119 1/2 I
" Frank H firemn SPCo h 1119 1/2 I
" Maude K tel opr Nat Bk D O Mills
& Co
Crompton Mrs May r 520 M
Cronacher Adolph G mgr McCurry
Foto Co h 1528 35th

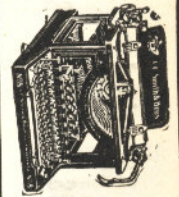

Sell, Rent, Repair All Makes Typewriters, Inspect,
Repair Adding Machines, Cash Registers 'n Everything

SACRAMENTO TYPEWRITER CO.
808 J St. Tel. Main 6346 J
AGENTS FOR
L. C. SMITH & BROS. "SILENT SMITH" and
REMINGTON PORTABLE TYPEWRITERS

"STOP-YER-KICKIN,"

ELECTRIC LAUNDRY

TEL. CAP. 20
3130 FORTIETH STREET
For Superior Work

M^cCARTHY & M^cGEE

INSURANCE SPECIALISTS

1024 11th St.

Tel. M 3805

**PREST-O ACETYLENE TANKS
and Supplies
Coast Tires and Tubes**

**PALM
REST-O-LITE**

**RV'S.
BATTERIES**

**Automotive Electrical
Supplies and Repairs**

TEL. M 1074 1014 12TH ST.

Cronan Herbert V driver St Dept h 1625 18th
" John E foremn St Dept r 727 1/2 K
" Mrs May V h 1522 Q
Crone Mrs Caroline G h 1620 3d
" Edw L watchmn h 209 Q
" Francis J salsn Elliott Co h 925 38th
" Jas H jan Eagles Hall
Cronin Building 929 1/2 K
" Danl G clk h 620 O
" Ed clk r 1506 25th
Cronk O Neil agt Northern Life h 1514 12th
Cronkite Orra N jan h 712 I
Crook David A mech Willys-Overland h 4746 Elliott
" Mrs Hattie h 3145 2d av
" Ralph ctr Clauss & Kraus h 2620 31st
" Wm J eng r 2321 17th
" W Clayton comp State Printer r 3145 2d av
Crooks Dawn E typist MVD h 2000 K
" Oliver W h 438 2d Brodk
Croyley Henry H cashr S Oil Co h 3019 J
Cropsy Bert I acct Cal Hghy Comn h El Camino nr El Monte No Sac
Croskin Mrs Mamie r 402 10th
Crosante Louis lab h rear 209 S
Crosby Benj R clk SPCo h 938 39th
" Fred G salsn h 2021b N
Cross Carl waiter r 1021 10th
" Frank driver St Dept
" Grant lab r 1714 4th
" Howard M garage 3005 Franklin Boul h 2975 32d
" Madge stngr r 1623 1/2 O
" Mrs Marcia h 1515 O
" Marsh B asst City License & Mkt Insp r 906 21st
" Mrs Rose dom 2400 10th
" Mrs Sadie r 1024 H
CROSS SAML W (Hughes Bradford & Cross) h 1512 38th
" Thos salsn h 1153 34th
" Wm M lab r 2740 5th av
Crossan Alex foremn State Printer r 1122 O
Crossett David r 914 W
" Robt J clk Black's r 1417 8th
Crossland Altus L clk F Street h 819 P
" Mrs Dollie M h 1221 G
" Edw A h 3551 1st av
" S Lee mech r 1221 G
Croter Saml tailor 1005 4th
Crothers Alice C bkpr r 1302 I
" Reuben W salsn h 1725 N

Continued—

" Sue E typist MVD r 3200 1st av
Crotta Frank J bellmn h 1622 J
Crotty Chas A (Empire Transfer Co) h 818 Y
Crouch Arthur B metalwkr W J McLaughlin h 2723 W
" Bernice H clk r 1217 17th
" Bessie L tchr r 1406 H
" Cecil C r 2723 W
" Clarence plumber r 2723 W
" Doris I stngr r 1217 17th
" Eugene A (Waters Crouch & Waters) r 903 10th
" Mary C artist h 1406 H
" Mrs Mattie J h 1217 17th
Croucher Mrs Florence E h 2212 W
" W Alfred bkpr r 2212 W
Crow see also Krogh
Crow Mrs Ida M clk r 1018 H
" Walter E mech r 2312 2d av
" Wm C mach h 551 38th
Crowder Earl L firemn SPCo r 1919 11th
" Lorin E foremn Essex Lbr Co h El Camino nr Grove No Sac
Crowdis Frank G investigator SNRy r 910 H
" Gordon clk r 910 H
" Henry lab r 910 H
Crowe Albert E lab r 316 3d Brodk
" Bruce L service supervisor U S Vet Bureau r YMCA
" Mathew W carp h 316 3d Brodk
" Norman D lab r 316 3d Brodk
" Wm D patternmkr Root Neilson & Co r 604 N
Crowell Clarence H relief capt SFD h 3034 9th av
" Geo W cigarmkr r 2660 28th
" G Wm driver h 1208 T
" Henry T driver h 2761 2d av
" Ruth I tchr City Schs r 2660 28th
" Walter T lab h 2660 28th
" Wilford (Purnell Stationery Co) r 1703 H
Crowley Altha B tchr City Schs r 1328 O
" Edwin P h 1328 O
" H Arthur patrolmn GtWPCo h 3336 9th av
" John lab h rear 1424 J
" John lab r 830 2d
" John P clk r 910 W
" Mrs Kate r 813 1/2 J
" Lawrence eng h 1016 E
" Leo F reporter r Hotel Clunie
" Mrs Sarah h 505 O
CROWN BILLIARD PARLORS (Lucien Caen) 910-14 K

PIONEER WOOD & COAL CO.

MOUNTAIN WOOD OUR SPECIALTY WOOD, COAL, COKE, CHARCOAL AND CEMENT J. L. HILL, Mgr. 1225 R St. TEL. M 68

NA TOMAS ROCK

THE NATOMAS COMPANY OF CALIFORNIA

FORUM BLDG. TEL. MAIN 4500

Croxen Florence nurse r 626 K
 " Gertrude nurse r 626 K
 Crozier Mrs Laura h 630 O
 Crueger Carl F asst mgr Met Life h 2400 P
 Cruikshanks Andrew supt East Lawn Cemetery
 Cruise see also Kruse
 Cruise David F (Bon Ton Cafe) h 4 Wallis Apts
 " Geo A clk R Barrows h 1008 28th
 " Harold J steward Bon Ton Cafe h 2216 P
 " Paul L restaurant 1310 K h 1312 1/2 K
 Crum Mrs Cassie r 1217b 25th
 " Douglas lab h 1309 1/2 I
 " Henry lab h 211 C Brodck
 " Jas H clk SPCo h 602 I
 " Louis baker r 419 L
 " Mrs Mary E r 3111 Franklin Boul
 " Mildred tchr r 1309 1/2 I
 " Shelton J mgr H L Dean h 1217b 25th
 Crumey Wm eng h 1708 12th
 Crump Travis T h 4222 4th av
 Cruse Milton C h 24 Pendergast Apts
 Crussell Edith M stngr Cal Hghy Comm
 " Edw H prin Stanford Night Sch h 3935 L
 " Ernest E clk State Bd Health r 1031 G
 " Mabel G stngr State Bd Education r 3935 L
 Crutcher Harry O lab h 15 The Alexandrine
 Cruz Ysidro lab h 305 14th
CRYSTAL ICE & COLD STORAGE PLANT (Rasmus Carstensen) 1618-20 R Tels 5391 and 5392 (See top lines)
 Ctaich John mach r 2030 N
 Cucchi Chas creamery 300 N
 Cuccia Paul lab h 1910 1/2 4th
 " Tony lab SPCo h 1521 D
 Cucciarre Crist lab SPCo h 510 O
 " John repr SPCo h 1511 1/2 D
 Cuculis Jas G (Plaza Shoe Shining Shop) h 5135 V
 Cuddy Clarence L (King & Cuddy) h 1226 10th
 " Mrs Eliza A h 3009 L
 " Evelyn V clk r 3009 L
 " Irene D clk r 3009 L
 " Phillip S eng SPCo h 1210 X
 Cueto Miguel R cranemn SPCo h 710d H
 Cuff Clarence C archt 226 Forum bldg h 2829 31st

Cuilla Benj lab h 320 Vina Vista
 " Christopher painter SPCo h 208 Vina Vista
 " Saml auto painter r 320 Vina Vista
 " Vera clk r 320 Vina Vista
 Cukovich Michael lab h 403 T
 Culbard Amelia A stngr r 2504 W
 " John F mach SPCo r 2504 W
 " Mrs Sophia S h 2504 W
 " Wm H driver h 3217 44th
 Culbert Henry lab St Dept
 Culbertson Harry W carp h 3055 Donner Way
 " Robt H metalwkr r 3055 Donner Way
 Culjis Jos tinsmith SPCo h 1621 5th
 Culler Jos F piano tuner h 320 26th
 Cullers Geo H eng r 1913 P
 " Henry M constr supt h 1913 P
 Cullinan John D flagmn WPRy h 2428 L
 Cullivan Mrs Edna h Cedar nr El Camino No Sac
 " Peter J supt Nicolaus bldg h 1202 Q
 " Robt A eng r 1202 Q
 " Thos P carrier P O r 1202 Q
 " Thos W blksmith SPCo h 1825 E
 " Thos W Jr r 1825 E
 " Walter P clk r 1202 Q
 Cullup John R clk A E Grimm h 2974 1/2 35th
 " Mrs Ova (Park Hotel) h 2974 1/2 35th
 Culmsee Mrs Jennie h 1502 G
 " Walter r 1502 G
 Culp Chas clk Black's h 5801 14th av
 " Mrs Fantasia nurse h 3753 2d av
 Culton Anthony chf opr WUTCo h 2405 L
 " Wesley R farmer h 557 Roosevelt
 Culver Alex E inspr State Fish & Game Comm h 2326 N
 " Alvin V lab h 3283 9th av
 " Amy C stngr State Eng r 3500 2d av
 " Clair E tel opr r 2200 P
 " Edwin W plumber h 1800 H
 " Essae M asst State Liby h 1 Howe Apts
 " Herbert A acct Cost & Foley h 2 Carmel Apts
 " John T phys 3500 2d av
 " Leland C salsn Lindley & Co h 3311 4th av
 " Miriam E clk Lindley & Co r 2326 N
 Culverson Fredk H lab r 3280 5th av
 " Jas P carp h 3280 5th av
 Cumbers Ethel L clk U S Land Office
 Cumbra Frank carp h 2223 3d
 " Geo lab r 2223 3d

CARLAW BROS.
 10TH AND R STS.
GRANITES
 Importers of Scotch and all other Eastern

JAMES R. GARLICK FUNERAL DIRECTOR
 PHONE MAIN 2381 LADY ATTENDANT 1517 11th ST. SACRAMENTO

LUMBER and Building Material of All Kinds Sacramento Lumber Co.

F. E. CONNER, Manager

Plant and General Offices: 12th and No. B Sts.

Tel. M. 711

**PHIL
MOTT**

**P
L
U
M
B
E
R
S
-
G
I
V
E
S**

AND

**HEATING
TEL. M 1636**

**1616
24TH ST.**

Cumming Jas restaurant 213 K h
823 S
Cummings Effie M tchr r 1433 Santa
Ynez Way
" Mrs Ella M tchr City Schs h 1435
Santa Ynez Way
" Ernest E cranemn SPCo h 1620
48th
" John lab r 731 L
" Kenneth R auditor Am Fruit Grow-
ers h 517 30th
" Lewis B jeweler 711½ I
" Mrs Lucy M h 2220 33d
" Oliver G tchr h 205 24th
Cummins John H plumber 1417 26th
" John H Jr plumber r 1417 26th
Cunha Manuel lab h 604d O
" Manuel M lab h 1822 30th
" Pearl clk r 604d O
" Mrs Rose h 406 8th
Cunning Frank A tchr City Schs h
871 33d
Cunningham Alex C clk r 1021 U
" Alfred E (Cunningham & Oldfield)
h 2619½ N
" Allen B forwarder State Printer r
716 27th
" Arie M tchr City Schs r 2619 N
" Arthur H foremn SPCo
" Arthur W lab h rear 713 S
" Mrs A M h El Monte nr Orange
No Sac
" B P h Alamos av No Sac
" Mrs Caroline E h 2619 N
" Chas clk r 1716 K
" Chas salsn Locke & Son h 4 Pen-
dergast Apts
" Chesley blksmth SPCo h 922 Q
" Clyde chemist All-In-One P & F
Corp r 1117 I
" Eleanor M tchr r 716 27th
" Elmer A dept mgr Western Meat Co
r 1100 I
" Ernest E mach r 1912 15th
" Frank fishermn h houseboat Brodk
" Frank M salsn h 1 Mobile Apts
" Gladys L stngr r 1822½ F
" Howard lab Sac Casket Co
" Irvin lab h 1514 D
" Irwin B driver h 2608 T
" Jas cementwkr h 4145 14th av
" Jas A clk State Controller r 1631 H
" Janet M stngr State Dept Agrl r
1021 U
" Mrs Jessie C h 1021 U
" Jos G lab h 504 39th
" Katherine tchr City Schs
" Kathleen asst E H Pitts r 1021 U
" Leo carp h 921 10th
" Richd h 1210 38th

Continued—

" Robt H driver r 716 27th
" Robt Q jan h 716 27th
" Ruth tchr r 4145 14th av
" Thos A lab h 1300 P
" Thos J junk No B cor 12th h 1912
15th
" Wilburn W trainmaster SNRY h 615
22d
" Wm lab h 1916 I
" Wm P mech Sac Buick Co
" & Oldfield (A E Cunningham A B
Oldfield) auto reprs 721 Calif
Cuny Mrs Wilhelmina r 727 9th
Cuomo Antonio lab h 1217 G
Cupich Martin P farmer h 4927 Fol-
som Boul
Cuppers John H lab r 1018 N
Cupples Harry R dredgermn h 2940
34th
Cupps Edw H clk r 2520 24th
Curche Bruno lab h 2971 San Jose
Way
Curl Wm C carp h 3268 Donner Way
Curle Horace B motormn SNRY h
1812½ D
Curlee H Forrest clk Wm M Petrie h
1421 10th
" Jas r 2428 O
" Mrs Maggie J r 2601 5th av
Curley Eugene V acct State Bd Con-
trol r 912 F
" W F waiter h 10 The Colonial
Curnow Mrs Ethel r 416 10th
Curran Jas cook r 710 N
" Mrs Mary h 3211 4th av
" Mrs Mildred tel opr SPCo r 2531 N
" Valentine brkmn SPCo h 2551 30th
Currie Chas A clk Ennis-Brown Co h
805 N
Currier Ernest S mach h 3259 Mar-
shall Way
" Frank lab r 514 7th
" Ralph G rodmn Co Eng r 821 N
Curry Elizabeth nurse r 201 3d Brodk
" Ernest W molder h 310 E Brodk
" Frank J clk r 1015 E
" Harry clk h 2706 N
" Harry S blksmth r 2832 31st
" John lab h 1523½ 4th
" Lawrence lab h 1523 4th
" Mamie typist r 1812 S
" Mrs Margaret M h 1015 E
" Nellie clk r 1015 E
" Olwell T clk r 723 L
" R J lab r 511½ J
" Saml B clk SPCo r 719 H
" Wm E lab h 201 3d Brodk
Curson Wm H clk r 910 F

COMMERCIAL GARAGE

**NIELSEN
BROS.
PROPRIETORS**

709 L St. STORAGE - OILS - ACCESSORIES

Open Day and Night.

Phone M 1099

REAL ESTATE
INSURANCE
RENTALS

ELLIOTT & HUSTON

1010 EIGHTH STREET PHONE M 230

MONEY
LOANED
Legal Papers
EXECUTED

Curtin Enos J clk r 1301 L
 " Wm h 619 Calif
 Curtis Albert barber r 721 H
 " Albert B draftsman r 9 Alco Apts
 " Albert L clk r 1214 O
 " Chas elec r 2974 1/2 35th
 " Clem clk r 720 10th
 " Mrs Constance G clk MVD h
 2120 N
 " Enos B shingler h 4800 J
 " Frank M mach Subway Garage h
 414 1/2 10th
 " Frank S chf draftsman PT&TCo h
 3703 S
 " Guy W salsn r 608 26th
 " G F r 1011 1/2 5th
 " Harmon Z bkpr r 1220 N
 " Homer A driver h 5400 S F Boul
 " Jas R mech PT&TCo r 620 23d
 " Mrs Joanne H h 2514 L
 " Llewellyn A clk r 1214 O
 " Louise H tchr r 3703 S
 " Mrs Lucile clk MVD h 1315 21st
 " Marshall h 4800 J
 " Mrs Mary H h 2030 M
 " Mason vulc r 512 8th
 " Mrs May h 512 8th
 " Richd G furnace opr SPCo h 1428 C
 " Vernon W bkpr Meister's
 " Mrs Violet (Grass Valley Rooms)
 h 525 1/2 K
 " Wm S salsn Carmichael Co
 " W A Estate W I Hechtman mgr
 117 J
 Curtright Mrs Effie I h 1321 L
 Curtis Allen A batterymn r 808 G
 " Harvey D barber r 1711 5th
 " Solomon C tmstr h 316 3d Brodk
 Cusack Jas B engraver r 2127 1/2 I
 " Jas I adv agt 430 Ochsner bldg h
 2127 1/2 I
 Cuzenzo Jos lab h 3965 4th av
 Cushman Freeman H draftsman Cal
 Hwy Comm h 330 21st
 " Geo G pharm r 1417 12th
 Cusick Amy M bkpr Leitch Draying
 Co h 1021 P
 " Martin clk r 1021 P
 " Roy E car bldr SPCo h 2426 33d
 Custard Bert cementwkr h 4925 T
 Cutberth Wm G salsn h 3931 J
 Cutler Chas C painter h 2307 L
 " Edw W (Auto Electric & Battery
 Co) h 1000 41st
 Cutrell Harry D acct 706 1/2 K
 Cutright Mrs Julia h 1526 11th
CUTTER CURTIS H Mgr Cutter Mill
 & Lbr Co V-Pres J C Carly Co Inc
 h 2757 Montgomery Way
 " Mrs Ella E h 1239 Q
 " Eugene G farmer h 1401 39th

Continued—
 " Geo H pres Cal Fruit Exch h 2760
 Curtis Way
CUTTER MILL & LUMBER CO
 Curtis H Cutter Mgr E A Garlick
 Supt Mill Work and Builders' Sup-
 plies 1749-55 Stockton Boul
 " Paul r 508 K
 " Ray S farmer r 1401 39th
 " T E r 508 K
 " Winthrop J newspapermn h 2014 L
 Cutting Addie clk r 513 Q
 " Edwin J clk r 1317 23d
 " Eugene L clk Cap Tobacco Co h
 1317 23d
 " Fred J jan h 513 Q
 " Fred J Jr clk D J Silvey h 2410 S
 " Harry L carrier P O r 513 Q
 Cuvellier Rene W eng SPCo h 712
 17th
 Cyzmer Geo mech h 915 T

D

Dagg Mrs Jessie (Dagg & Brown) r
 910 1/2 6th
 " & Brown (Mrs Jessie Dagg G W
 Brown) bakers 3502 4th av
 Daggett John A embalmer M S Dag-
 gett
 " John D bus agt Dist Council of
 Carpenters h 3210 6th av
 " Lee G lino opr State Printer
DAGGETT MORRIS S Undertaker
 506 O
 Da Giaou Frank car bldr SPCo h 221 F
 Brodk
 Daglia Louis driver h 1717 23d
 Dagostino Frank h 3205 Folsom Boul
 Dague Archie C cldr 923 7th
DAHL WM Z Physician Urologist 309
 Phys Bldg Tel M 3033 h 2500 H
 Tel M 2395 J
 Dahlberg Mrs Josie r 2320 14th
 Dahm Merritt jan r 4951 11th av
 Dahms Frank A clk WPRy r 3051 32d
 " Frank J molder Holzel Fndy h 3051
 32d
 Dahringer Celia M tchr City Schs r
 1119 25th
 " Henry A eng Eng Co 7 h 1119 25th
 Daigle John M carmn PG&ECo r 1218
 7th
 Daigneau Wilfred E clk U Oil Co h
 1554 34th
 Dailey Chas E dairymn h 4054 8th av
 " Cornelius J carp r 1907 P
 " Hazel R stngr r 2027 Sloat Way
 " Jack D clk r YMCA
 " Wm H cbtmkr 1007 11th h 1907 P
 Daily Mrs Catherine r 2421 I
 " Elynn J firemn SPCo r 300 20th

RELIABLE ELECTRIC WORKS
MOTORS
 SOLD, BOUGHT, EXCHANGED, REMOUND
 REPAIRED, RENTED, MAINTENANCE
 1111-13 5th St.
 W. F. Blasch, Prop.
 TEL. M 2523

DR. ELLIS PETERSON

HARVARD UNIVERSITY 1887

VETERINARIAN

Office 2025 K St.
Res. 2414 M St.

8 PHONES
OFFICE M. 40
RES. M. 6839