

NATOMAS ROCK

NATOMAS CONSOLIDATED OF CALIFORNIA

FORUM BLDG. Tel. Main 4500

1914

SACRAMENTO CITY DIRECTORY

189

- Guthrie Mrs Emma (Imperial House) h 1009 5th
 " G Bruce (Curson Motor Car Co) r 911 L
 " Henry A h 1510 G
 " John W City Plumbing Inspr r 1017 10th
 " Myrtle M auditor Lavenson's b 1510 G
 Gutierrez Albert F (Ronalds & Gutierrez) b 608 7th
 " Gregory S machhd Sac Bldrs Supp Co r 1516 9th
 Guy Rev Burgess R (St Andrew's A M E Ch) h rear 715 7th
 Guyon Fred cook Thomas Cafe
 Guzeto Nicolo lab b rear 612 E
 Gwinn Emma B (wid W B) h 712 H
 " Richd L clk J P Kelley h 317 21st
 Gwyn Lewis F porter h rear 1207 O
 Gyengo Bela M storekpr S P Co h 1710 16th
 Gyr Aloise (wid Jos) h 2310 Dallas
 " Martin lab h 3100 Magnolia
- H**
- Haake Geo H lab h Peach nr Schley
 " Otto gardener East Lawn Cemetery r 1015 1/2 8th
 Haarsma John b 2519 Carnegie
 Haas Arthur (Hayman & Haas) b 1205 P
 " Benj H cloaks 924 J h 1 El Phoe-dora Apts
 " Elizabeth F A milliner b 1816 13th
 " Fred baker b 2016 N
 " Leon S auto repr b 1816 13th
 " S Valentine ctr Carlaw Bros h 1816 13th
 " Wm cbtmkr S P Co b 725 G
 Haase Fred mach Sidelinger Philpot & Co b 1014 18th
 " Wm r 1908 16th
 " Wm M eng S P Co b 710 N
 Habal Henry E clk Sperry Flour Co h 2517 N
 " Myrtle M dressmkr b 2517 N
 Hachman Hans tailor 924 14th
 Hack John T farmer h Upper Stkn rd opp Magnolia
 Hackbarth Theo restaurant 907 2d r 122 1/2 K
 Hacke Armilda S (wid J H) h 1317a P
 " M Esther stngr Cal Fruit Dist b 1317a P
 Hacker Mrs Carrie h 810 8th
 " Jesse E carp h 4102 Tempest
 Hackett Rachael bkpr Sac Glass & Co
 Hackley Emma (wid Napoleon) b 2816 Raynsford
 " L Raymond shingler h 2816 Rayns-ford
 Hackman Frank trav carp S P Co
 " Julius H clk W L & Co h 510 M
 " Rachel maid 1516 14th
 " Wm C driver h 1720 G
 Haddick Mrs Emma fur rms 510 M
 Haddy Geo h 1208 1/2 Whitney
 " Geo H clk S P Co b 1208 1/2 Whit-ney
 Hadler Adolph messr b 2820 Spafford
 " Albert expmn 10th cor I h rear 713 S
 " Alfred messr b 2820 Spafford
 Hadley Albert A lab h 1315 G
 Haedrich Chas L cementwkr h 2611 V
 " Della (wid H G) h 2531 W
 " Ferdinand B b 2611 V
 " Fred A painter h Freeport nr Sut-terville rd
 " Hazel bkpr r 822 12th
 " Herman F b F A Haedrich
 Haedrick Peter tmstr h 3019 E
 Hafer Frank switchmn S P Co r 112 J
 " Jacob lab h 2106 W
 Hafliger Jos metalwkr r 1605 I
 Hafner Adolph driver Cal Winery b 2101 P
 Hagan John promoter b 1407 G
 Hagelstein Building 1104 9th
 " Emil b 1301 C
 " Louise (Hagelstein Building) b 1301 C
 Hageman Bros (L M and W B) liquors 2003 J
 " Louis M (Hageman Bros) h 2106 4th av
 " Walter B (Hageman Bros) h 1420 26th
 Hagemann Edwin W clk b 1616 23d
 " Ernst C h 1616 23d
 Hagemeyer Henry J brtnr Norton & Sullivan
 Hagen Geo driver r 326 T
 Hagenbuch Chas brtnr b 220 N
 " Harry E clk Miller-Enwright Co h 1117 F
 Hager Alonzo C conf 1429 28th
 " Frank B mach S P Co h 700 1/2 9th
 " Danl J b 1459 28th

620 J ST. *Hamm, Czelland & Co.* Real Estate



AND SO DO YOU

Valley
Adjustment
& Collec-
tion Co.

COLLECTIONS
EVERYWHERE

417-19
OCHSNER
BLDG.

TEL. M 2112 J
H. A. Barnes
MANAGER



Agents for KRYPTOK LENSES
and SHUR-ON EYE GLASSES

K Cor. 9th. Odd Fellows Temple

**PAUL
OAKLEY**
Hardware
Tools
Cutlery
**SHERWIN-
WILLIAMS**
PAINTS
**ELECTRIC
IRONS
SUPPLIES
HOUSE
WIRING**
910 J

Hardman
**Ladies'
Tailor**

SUITS
To Order
ROOMS 1-2-3-4
718 J
Tel. Main 3462

Hardman

DRUGS 530 J St.
Cor. 6th
FRANK J. CASEY PRESCRIPTION
SPECIALIST

190 SACRAMENTO DIRECTORY CO'S 1914

H. W. BAKER
REAL ESTATE
LOANS INS. RENTALS
2825 35TH, COR. CYPRESS
TEL. CAP. 601 R

Hagerty Chas J clk Sec State r 1326 10th
" Jeremiah whsmn Stand O Co b 815 1/2 21st
" John T ironwkr S P Co h 2111 M
" Patrick J porter M E Rose
" Timothy B constable Ct House h 315 19th
" Timothy B Jr cashr Hotel Sac b 315 19th
" Walter J mach S P Co b 617 22d
Haggerty Danl J brtnr h 724 1/2 K
" Danl J Jr brtnr b 724 1/2 K
" Elwood H clk Lynn & Z b 724 1/2 K
" Evelyn stngr r 1003 L
" Hugh lab h rear 713 S
" Johanna (wid John) h 1623 P
" John R driver B Kreuzberger b 1623 P
" Katherine R dressmkr b 1623 P
" Mary E (wid W P) b 704 12th
Hagin Bottom Land Co W A Curtis pres Philip Johnson sec 329 J
Hagress Wm mach S P Co h 821 7th
Hagstrom Henry E mach S P Co h 1707 3d
Hahn Chas A plumber h 516 21st
HAHN FRED W (The Men's Shop) h 1014 P
" Geo lab r 110 I
" H Gerald b 2015 1/2 J
" Wm H tailor W L & Co h 2015 1/2 J
Haight J Mason h 2027 K
" N Herbert (The Berkeley) h 1103 O
Hailey Peter J cook h 515 Oak av
Hails Chas H clk W L & Co h 607 28th
" Raymond R clk W L & Co b 607 28th
Haines see also Haynes
Haines Alice J asst State Library h 1903 N
" Alice M clk R M Clarken h 911 T

Continued—
" Chas E carrier P O b 3011 Cypress
HAINES CYRUS A Osteopathic Physician 33 Stoll Bldg Hours 9-12 A M 1:30 P M Tel M 2868 R h 1319 L Tel M 1071
" Egbert inmate Co Hosp
" Elisabeth C asst State Library b 1903 N
" Emily (wid G W) attdt Sac Orphanage h 3011 Cypress
" Rev Eugene (Oak Park Baptist Ch) h 3419 Magnolia
" M Alta milliner 3300 Magnolia b 3011 Cypress
" T W h 1521 12th
Hainline Mrs Ada smstrs Nathan Co h 1826 10th
" Dudley clk S Aaron h 1016 28th
" John W pipeftr b 1814 O
Haitz Jos carp S P Co h 1525 M
" Jos A sec Perkins & Co b 1525 M
Haken John J clk P O h 418 19th
Haldeman Mrs Bethea b 425 M
" Hosa E painter S P Co h 425 M
Haldron Matt lab S P Co
HALE BROS INC E W Hale Gen Mgr Dept Store K cor 9th
" Chas C driver Chem Eng Co 1 b 3202 4th av
" Evert W gen mgr Hale Bros h 1300 H
" Isabelle (wid A T) h 3202 4th av
" Jas A proprietary remedies 414 L
" Robt E carmn P G & E Co b 3202 4th av
" Wm E b 711 1/2 7th
" Wm H carp S P Co h 711 1/2 7th
" Wm S solr P F Collier & Son h 1716 H
" Winifred clk Woolworth Co r 711 1/2 7th
Haley see also Healey
Haley Arthur R mach S P Co h 2314 33d
" Edgar V sales mgr Roblito Rubber Plantation Co h 2213 1st av
" Edw clk h 1518 34th
" E Herold eng b 2213 1st av
" John W (Murcell & Haley) h 2022 22d
" Louis F painter h 1011 20th
" Martin lab h Pierson's add
" Nora dom 1500 L
" Wm B blksmth Union I Wks h 317 18th
" Wm T reporter Sac Union
Halkyard Thos E miner h 622 G



GARAGE DISTRIBUTOR
BUICK AUTOS
AND TRUCKS
REPAIRING, ACCESSORIES, ETC. 1321 K St.
PHONE M 599

Real Estate
Insurance
Rentals

REED & ELLIOTT

1010 EIGHTH ST. Phone M 233

MONEY
LOANED
LEGAL
PAPERS
EXECUTED

1914

SACRAMENTO CITY DIRECTORY

191

Hall Alvin S brtnr G W Newbert r
508 1/2 K
" Anna (wid Jas) h 1821 J
" Mrs Catherine F saloon 12th St rd
nr Am River Bridge
" Clark E asst supt Gt W P Co h
1411 E
" Curtis C carp h 1317 Q
" David lndywrk h 2716 O
" Edw T clk Sec State h 1708 9th
" Edwin J carp h 2708 Lincoln
" Mrs Etta b 815 17th
" Frances M (wid Isaac) b 1317 Q
" Frank ironwrk r 924 8th
" Fred P (Camellia Dental Labora-
tory) h 1630 1/2 N
" Fredk W pipeftr S P Co h 520 19th
" Geoffrey L b 827 14th
" Harry W chf dep Co Clerk h 430
22d
" Jennie hairdresser Werner & Co h
2715 41st
" John mach S P Co b 1617 P
" John B eng Merrium Apts b 1821 J
" John G clk Earl Fruit Co h 2121 K
" John T h 3921 Orange
" Jordan lndy 119 12th h 121 12th
" J Harrison draftsmn G C Sellon b
1630 1/2 N
" Lillian A stngr Sac Coll Co b Per-
kins P O
" Lloyd W ry postal clk h 2918 W
" Lucille waiter The St Francis
" Lucretia L clk P G & E Co b 2117
Bonita
HALL LUHRS & CO A W Yoerk Pres
W E Hall V-Pres W L Rennie Sec
Whol Groceries Cigars and Tobac-
co 908-16 2d
" Mae (wid Edw) h rear 509 M
" Mrs Margaret dressmkr h 1317 Q
" Nellie I (wid Albert) h 1232 O
" Reuben J cond S P Co h 1321 E
" Robt A elec Nev Elec Co h 510 P
" Robt L director Emigh-W-C Co h
917 25th
" Selina A (wid T B) h 1031 O
" Thos A clk b 1232 O
" Thos D molder S P Co h 2815 J
" Thos H mgr Mrs C F Hall h 12th
St rd nr Am River Bridge
" Victor agt Brown News Co
" Walter C h 1421 I
" Ward E v-pres Hall Luhrs & Co h
1321 7th
" Wm lab b rear 517 M
" Wm H lab b 411 M

Continued—

" Wm J sec-mgr Sac Coal Co acting
mgr Varney Oil Transp Co h 827
14th
" Wm R salsn h 1624 7th
Hallahan Richd propmn Grand The-
atre
Hallanan Bridget (wid Patrick) h
316 T
" John A foremn S P Co b 316 T
" John T h 621 1/2 16th
" Rose (wid John) h 2018 4th
" Wm lab h 728 8th
" Wm M police h 2908 O
Hallauer Edw J cigars 501 K h 411
27th
" Peter M salsn Schaw-B Co h 516 P
Hallberg John lab r 116 K
Haller Fannie T (wid John) b
1704 T
" Julius J (Byrne & Haller) h
2423 G
" Wm J cbtmkr S P Co h 1704 T
Hallett Guy D carrier P O h 1227 E
" Jas A field supt West Sac Co h
West Sac
Halley Jas hostler G F Donsing b
2300 P
" Walter salsn Wright & K b 2517 K
" Wm M h 2517 K
Hallifax Bros Co C S Hallifax pres
J W Hallifax sec extract mfrs 1013
Front
" Chas S pres Hallifax Bros Co h
2125 2d av
" John W sec Hallifax Bros Co h
3 Scott Apts
Halligan Agnes A housekpr 1029 F
Hallmark S Eldridge driver Am Cash
Store h 914 12th
" Wm C restaurant 830 2d h 709
7th
Halloran Bessie (wid T E) b 1917
15th
" Danl lab b 1927 3d
" Mathew lab h 1927 3d
Hallstrom John E farmer h Sacto
river 3/4 mi s Y
Halm David tailor Stone & Bock r
908 1/2 11th
Halstead Edw O cond S P Co h
1314 7th
" John W carp b 1726 J
Halsted Carl E supt Met Life Ins
Co h 1100 V
Halterman Lafayette carmn P G &
E Co h 3030 Orange



HIGH GRADE CLOTH COVERED
CASKEYS
UNDERTAKERS' SUPPLIES
17th Cor R. Tel. M 1273

Carlaw Bros.
IMPORTERS OF
Scotch and all other Eastern Granites
TENTH AND
R STREETS

H. D. MILLARD

1623 O ST.

Tel. Main 3509

CONTRACTOR
FOR ALL KINDS OF
Grading Pure Excavating

Phone Main

402

TAXI

Geo. Russell, Prop.

Auto & Taxicab Co.

709 L St.

GROWN



Billiard Parlors

FINEST IN NORTHERN CALIFORNIA

L. Caen, Prop.

1126 7th

Hotel Clayton Bldg.

Tel. 1120 R

SACRAMENTO CASH CHECKS

Represent a Saving of 5 Per Cent on All Cash Purchases. 75 Merchants Give Them. John Breuner Co. Redeem Them

192

SACRAMENTO DIRECTORY CO'S

1914

REAL ESTATE



LOANS

BONDS

Tel. M 1 INSURANCE 800 J ST.

HALTERMAN—

“Robt J clk Panama Tea Co b 3030 Orange

Halverson Chas elev opr W P Ry b 1910 4th

“Clarence H clk W P Ry b 1910 4th

“Edwin W clk S P Co b 1910 4th

“Ernest W b 1910 4th

“Louis carp h 1910 4th

Ham see also Hamm

Ham Amanda F (wid Nathaniel) b 2204 1/2 O

“Eugene barber 1007 J b 1524 J

“Frank L mgr Pythian Castle h 2204 1/2 O

“Henry H comp Sac Star h 2921 34th

“John lab h 518 N

“Wm hlpr B F Miller

Hama S (Nippon Fish Mkt) 302 M

Hamai K stationer 1210 3d

Haman Mary (wid T C) b W C

Haman

“Wm C mach S P Co h Neil nr

Schley

Hambleton Warren G waiter r

527 1/2 K

Hamblin Barkley J peddler h 525 I

Hamby Wm J h 3309 Cypress

Hamel Frank O agt Cal State Life

Ins Co h 2526 L

Hamer Clarence C brkmn S P Co r

1003 1/2 L

“Mary J (wid T C) b 1315 E

Hamilton Albert J pipemkr h Stock-

ton av nr Salinas

“Arthur M (New York European

Specialists) h 603 1/2 J

“Bascome F barnmn A J Hobart h

1509 21st

“Chas H btblk 917 2d r 923 1/2 2d

“Clifton searcher b 1014a 14th

“Mrs Eleanor nurse h 1024c N

Continued—

“Ellen (wid Absalom) b R T Burn-

side

“Eugene I salsn r 805 K

“Frank J lab h 1815 12th

“Guy C cashr Sac Bee h 1205 Haw-

ley

“Herman W (Archbold & Hamilton)

h 3100 21st

“Mrs Jennie L clk Nonpareil h A

Fayette Apts

“Jos M capt H & L Co 1 h 1414

6th

“Jos R carmn P G & E Co b 2031

28th

“Mrs Kate finisher P Bruckner b

715 8th

“Laura F (wid W T) mach opr

State Printer h 1014a 14th

“Mabel clk b Theo Markham

“May clk W L & Co

“Rebecca (wid J H) h 630 M

“Robt inmate Co Hosp

“Roy N chauffeur Natomas Consol

b 1014a 14th

“Val sign writer W H Funk r

1012 1/2 6th

“Wm waiter r 914 12th

“Wm E elec h Western nr Stockton

av

Hamlin Alene E smstrs Bon Marche

h 729d E

“Calvin M carmn P G & E Co h

2900 G

“Etta E milliner Mrs I S Stafford b

729d E

“Geo M boxmkr State Printer groc-

er 1330 28th

“Mrs Millie dressmkr r 620 1/2 J

“Roderick D clk Walk-Over Boot

Shop h 707 N

Hamm see also Ham

Hamm Agnes clk W L & Co b 3737

Cypress

“Maria (wid Andrew) h 3737 Cy-

press

“Robt C chauffeur Latourrette-F Co

b 3737 Cypress

“Wm J clk A Elkus h 714 14th

Hammack Edwin W cranemn S P Co

h 1220 1/2 E

“Fred B foremn S P Co b 1824 1/2 L

“Hilda M tel opr P G & E Co b

1220 1/2 E

“Susy W smstrs Nathan Co b

1220 1/2 E

Hammel E T real est r Hotel Land

\$2 HATTERS HATS 1010 7TH LUXE 1007 3D

THE BIG HARDWARE STORE EMIGH-WINCHELL-CLINE CO.

308-312 J ST. Thomson-Diggs Old Quarters Phone M 4331

1914

SACRAMENTO CITY DIRECTORY

193

Hammer Edith L music tchr b 2119 I
 " Elizabeth (wid M M) h 1019 1/2 D
 " Flora E (wid M L) asst Pub Lib-
 rary h 2119 I
 " Maria L (wid L K) b 2119 I
 " Vernon A mach h Palmetto nr
 Pine
 Hammersmith Wm J marker Cascade
 Lndy b 2003 1/2 O
 Hammes Chas J trav salsn h 2204 N
 Hammill Albert L bkpr Cal Nat Bank
 b 3902 Y
 " Blanche E (wid M R) music tchr
 h 2618 X
 " Clara A clk City Health Dept b
 1514 22d
 " Geo H clk Baker & H b 4200 Cy-
 press
 " John C blksmth A E Stearns h
 1016 E
 " Wm H lab h 3902 Y
 Hammon Chas H clk Natomas Consol
 b 920 H
 Hammond Chas L h 725 O
 " Flora M tchr Oak Pk Prim Sch h
 11 Maydestone Apts
 " Edw B cigars 927 K h 819 F
 " Edw J A shoemkr 729 1/2 J
 " Fred brtnr Abram & Wissler r
 1410 1/2 J
 " Geo N foremn Underwood Type-
 writer Co h 2812 Raynsford
 " Harry C comp State Printer h
 1322 N
 " Harry J inspr in chg U S Bureau
 Animal Industry h 2015 21st
 " Horace C frt inspr O A & E Ry h
 1304 O
 " Lewis clk Pac Groc h Tullar nr J
 " Mrs Mary h 1728 10th
 " Tip r 520 M
 " Walter E carp h 2209 I
 " Walter E Jr clk P O b 2209 I
 " Wm clnr Cal Exp Clhrs h 704 7th
 Hampton Ida (wid Harley) h 2714
 21st
 " Irving K clk A Caselli b 1321 25th
 " Mary (wid Wm) h 1321 25th
 Hanavan Lois R tel opr b 415b 15th
 " Lucile R opr P T & T Co b 415b
 15th
 " Philip H paperhngr h 415b 15th
 Hancock Benj F repr S P Co h 2023
 27th
 " Bertha clk b 418 12th
 " Harry storekpr S P Co r 1501 E
 " John plasterer h 617 1/2 15th

Continued—

" Laura clk G P Norton b 418 12th
 " Richd plasterer h 1506 E
 " Wm lab h 418 12th
 " Wm Jr harnessmkr Van V & Co b
 418 12th
 Hand Chas S eng S P Co b 721d F
 " Herbert W custodian Ct House h
 2319 M
 " Jos G eng S P Co
 " Jos O eng S P Co r 714 I
 Handler Henry brtnr J U Laufer
 r 300 1/2 K
 Handlin Louis F salsn Wright & K h
 2110 P
 " Sarah J (wid J J) h 817 10th
 " Wm J salsn

H.A.McClelland Co.
 b 817 10th

Handy Geo O janitor h 3018 Ivy
 Haney Jas lab 510 M
 " Lee btblk 312 L r 1322 5th
HANEY MILTON P Jeweler 813 K
 r 721 H
 " Wm F baker 408 12th restaurant
 805 J fur rms 1123 Front
 Hanford Isabelle C h 1730 O
 " Jas W molder S P Co b 1730 O
 " Parmelia E (wid H H) dom 2114 E
 " Ralph P (Repp & Hanford) r
 1730 O
 " Wilbur R propmn Clunie Theatre
 b 605 12th
 Hanger Denzil L stngr S P Co h 2813
 Spafford
 Hanke Amelia (wid Fred) b
 1317 1/2 D
 Hankins Wm L lab h 325 B Brodk
 Hanks Jas O stonemason h 2607 Y
 " Orrie lab b 2607 Y
 " Roy E boilerkr S P Co b 1331
 5th
 " Russie E clk b 1331 5th
 Hanley Clyde M elev opr b 1010 1/2 J
 " Geo T stngr State Controller b 611
 11th
 " Myrtle (wid Jas) h 1010 1/2 J
 Hanlon John R bkbnr b 1705 O
 Hanlon Jos J clk Eagleson & Co h
 1923 17th
 " Thos F (T E Kennedy & Co) b
 rear 918 V
 " Wm linemn r 1016 1/2 5th
 " Wm H (Hotel Sac) h 14 Mayde-
 stone Apts

YOU CAN'T COVER
 the World with a postage stamp, nor can you cover the BUYING PUBLIC
 without proper representation in your **CITY DIRECTORY**

**SILVIUS &
 SCHOEN-
 BACKLER**
 GENERAL
**Book Binders
 Paper Rulers**
 AND
Lithographers
 423 J ST.
 LOOSE LEAF
 DEVICES
 CARD
 SYSTEMS
 PAMPHLET
 BINDING
 Society Badges
 Gold Lettering

AUTO & CARRIAGE PAINTER R. F. CHARLEVILLE
 Rear 2019 O - Tel. Main 1845 R

**SACTO
PUMP**

**MFG. &
SUPPLY**

CO.

**Engineers
Machinists
Founders
Refrigerat-
ing
Engineers**

1800 R

KEEBLE- HOLLAND

INC.
1027-1029 K ST.

Interior Decorating
IN ALL ITS BRANCHES
ESTIMATES FURNISHED

194

SACRAMENTO DIRECTORY CO'S

1914

GEORGE X. FLEMING

The Best Posted Man in California on
Sacramento Valley Lands

AND HERBERT WALTER

SACRAMENTO VALLEY FARM LANDS
1026 EIGHTH STREET

HANLON—

" W Harry chf clk Hotel Sac h
2114½ T
Hanly Genevieve C stngr Robertson-
G Co b B Alexandra Apts
" Maude J clk h B Alexandra Apts
Hanna Alice L milliner Nathan Co b
613 N
" David C printer Sac Union h 613 N
" Patrick lab h 510 M
" Wm J phys 910½ J
Hannaford Edna (wid G L) h
1307 P
" Lura F stngr McMillin & Co b
1307 P
Hannan Elza cementwkr h 28 Clu-
ness
" Mrs Mae h 704 7th
Hannegan Duncan civ eng U S Geo-
logical Survey
Hanney Jas C roller S P Co b 825 D
" Warren W police h 709 7th
Hannings Lew (Hannings & May) h
619a 12th
" & May (Lew Hannings B E May)
sign writers 718½ J
Hannon Emmett J lab b 731 O
" Emmett P (Keil & Hannon) h
731 O
Hannum Chas H inspr U S Immigra-
tion Service h 1708 Q
Hanrahan Ethel M (wid J S) b
1221 O
" Gladys clk Nonpareil b 1131 W
" Jas J pipeftr S P Co b 323 O
" Michael h 1318 8th
" Patrick H elec h 1131 W
" Thos J fuel 1501 S h 1714 L
" Thos J mach h 1721 13th
Hanratty Elizabeth housekpr 2519
32d
" Ellen cook 1026 12th
" Michael mach S P Co r 810 U

Continued—

" Patrick firemn S P Co h 2721 F
" Peter J driver Cons Ice Co h
827 F
Hansche Minnie G h 2014 H
Hansen Albert clk Hale's b 3110 Cy-
press
" Alfred brtndr Marty & Rust h 2813
Raynsford
" Anna stngr Clark Realty Co b
2226 4th av
" Anna mkr Plate & Cagnacci b
716 14th
" Arthur clk B L Sisson b 3110 Cy-
press
" Aug b 3110 Cypress
" Carl baker r 827½ J
" Carl clk Hale's b 3110 Cypress
" Chas carp S P Co
" Chas cashr Lindley & Co h 1114
22d
" Chas ironwkr Palm I Wks
" Christian blksmith b 514 16th
" Dagma maid 2215 M
" Danl E mach S P Co h 1327 E
" Edw I (Washington House) saloon
430 Levee Brodk h 104 E Brodk
" Mrs Eleanor fur rms 819 and
817½ 7th
" Frank A molder S P Co r 528 I
" Fred lab h 716 14th
" Fred fmstr Friend & T Lbr Co h
1930 4th
" Geo peddler h 2928 P
" Geo C draftsmn Highway Comn b
2928 P
" Hannah b 814½ 15th
" Hans lab h 1425 D
" Harry lab h 1115 28th
" Harry L dept mgr Kirk G & Co h
3928 Cypress
" Harvey M ice creammkr Griffeth
& Son h 2107 O
" Henry miner b 2913 Carmello
" Henry sorter Wet Wash Lndy h
2600 Coleman
" Henry H clk Schaw-B Co b 104 E
Brodk
" Henry R painter Meister & Sons h
914 E
" H Adolph pkr Van V & Co h 3511
8th av
" H John mach S P Co h 514 16th
" Jens C blksmith S P Co h 1821 6th
" J H motormn r 924 8th
" Leslie H clk Hale's b 1921 14th
" Mrs Louise h 2913 Carmello

**Valley
Publicity
Bureau**
504½ J. St.
Photo Engraving & Art
Advertising



RALPH KNIGHT

337 FORUM BLDG.

Mechanical Engineering

Designing, Estimating, Drafting

PATENT DRAWINGS

Phone 4211 J

GEO. W. MARTIN & SON

Builders and General Contractors

Office and Residence,
1217 19th St.

1914

SACRAMENTO CITY DIRECTORY

195

Continued—

" Marion (wid Chas) b 2226 4th av
 " Martin ironer Cascade Lndy h 1507 D
 " Mary (wid C O) b 104 E Brodk
 " Neils car bldr W P Ry h 1921 14th
 " Neils Jr clk Hale's b 1921 14th
 " N Fred mach S P Co b 716 14th
 " Otto h 814 1/2 15th
 " Peter r 1028 I
 " Rasmus dept supt Sac Nat Gas Co h 2514 22d
 " Rasmus Jr well borer Sac Nat Gas Co b 2514 24th
 " Severin L h 3110 Cypress
 " Sven H boiler mkr S P Co h 819 7th
 " Svend brtndr W P Mankel b 2813 Raynsford
 " Theo L jeweler 207 Ochsner bldg h 912 14th
 Hanssen Fredk carp b 2514 E
 " Peter C clk Hall L & Co h 2514 E
 Hapeman Louis pressm Alvord & Young h 1514 1/2 23d
 Hara H W jeweler 308 1/2 L
 Harbaugh Jas L mkr R G Potter h 2706 H
 " Wellington F b 2706 H
 Harber Clinton E (White Miller Needham & Harber) h 1017 22d
 " Mary (wid G E) h 1706 O
 Harbinson Emily G bkpr J S Harbinson b 1612 E
 " Geo J rancher h 1612 E
 " Jessica (wid Wm) bkpr Sutter Photo Engr Co b 1430 G
 " Josiah S whol liquors 915 2d h 2215 22d
 " Saml trav salsn J S Harbinson h 1610 E
 Harbormaster John MacArthur City Wharf
 Harcourt E Ralph mach S P Co h 2617 30th
 " Mary (wid J H) b 2617 30th
 " Ralph S clk Am Cash Store r 924 8th
 Hard Jean W grading contr h 1118 25th
 " Le Roy grading contr h 1118 1/2 25th
 Harder Conrad K h 3601 7th av
 " Rev Ferdinand T (Evangelical Assn) h 2207 G
 " Pauline (wid Otto) b J W Crawshaw

Continued—

" Ralph H marble wks 1731 10th
 " Theo L foremn Richards & Christie b 2207 G
 Hardesty Frank J clk F J Moore h 927 M
 " F J lab r 527 1/2 K
 Harding Chas L stngr S P Co
 " Horace H (McDowell & Harding) b 1309 9th
 " Margaret W (wid M M) h 3308 C
 " M Templeton b 3308 C
 " Sheridan h 3915 Orange
 " Wylie farmer b 3308 C
 " W D lab Sac Lbr Co
 " Mrs Zelpha O clk Sac Bee b 816 23th
HARDMAN HARRY P Ladies' Tailor 718 J h 4306 Cypress (See side lines and p 10)
 " Jos R clk Chf of Police b 714 1/2 8th
HARDMAN PIANOS Wiley B Allen Co Agts 821 J
 " Sol stngr Agrl Pub Co b 4306 Cypress
 Hardy Carter H trav salsn h 1315 24th
 " F Reuben salsn C Boussum
 " Jas P carp Clunie Theatre r 912 24th
 " Robt C barnmn h 1731 E
 " Wm H propmn Empress Theatre r 912 24th
 Harger Howard T mgr Lomax Co h 6 Aberdeen Apts
 Hargrave A E r 800 H
 " Maude S (wid G A) h 1221 L
 Harkin Frank W cementwkr b 3528 Cypress
 " Jas foremn S P Co h 1626 L
 Harkins Chas R driver J B Kelley b 801 E
 Harkness Frank acct Earl Fruit Co h 2714 Q
 " School J W Johnson prin 10th and P
 " Zilpha A (wid R D) b 2022 D
 Harlan Bros (E B and I N) saloon 221 K
 " Ebenezer B (Harlan Bros) h 715 22d
 " Mrs Ethel b 12 Thayer Apts
 " Mrs Fannie M h 2721 I
 " Grover C mkr Walsh-R Co b 2118 H
 " Isaac N (Harlan Bros) h 2500 Q



PHONE MAIN 3349 Y
LANGLEY
 BICYCLES
 UMBRELLAS, KEYS

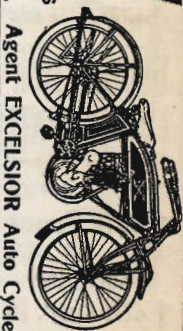

1226 K ST.
 Agent EXCELSIOR Auto Cycle

PRINTING

J. N. LARKIN & SON
 PEOPLES BANK BLDG.
 BOOK AND JOB
 ADVERTISING NOVELTIES
 PHONE M 324

SPRINGFIELD FIRE & MARINE INS. CO.

Represented
 by

REED & ELLIOTT

Of
 Springfield,
 Mass.
 PHONE M 233
 1010 8th St.

Silva,
Netherland
& Co.

**HAY
GRAIN
WOOD
COAL**

AGENTS:

**Crown Flour
Leslie Salt**

MILL AND OFFICE
**1513 Front
TEL. M 122**

WAREHOUSE
12th Cor. B



Order **FISK TIRES** For Service
THE FISK RUBBER CO. OF N. Y. Factory Branch
Tel. Main 2054. EXPERT VULCANIZING 1310-12 K ST.

196

SACRAMENTO DIRECTORY CO'S

1914

J. C. CARLY CO.
REAL ESTATE, INS.
MORTGAGE LOANS
100% Insurance Companies Only
623 J ST.

HARLAN—

"Josephine M opr P T & T Co b
1726 10th
"Mrs Lena h 4132 G
"Mervin C brtnr Harlan Bros b
2500 Q
"Meade W agt Cal State Life Ins
Co h 2304 L
Harley Yuba J h 1515 Bancroft Way
Harlis Bernard stngr Ennis-B Co b
624 23d
"Henry D teller S P Co b 624 23d
"Josephine (wid H D) h 624 23d
"Viola K appr State Printer b 624
23d
Harlow Ellis J mixer Cap C & C Co
h 509 G Brodk
"John F linemn P T & T Co h
717 P
"John M eng h 610 M
"Josiah C pressmn State Printer h
2416 I
"Jud h 3000 Stockton av
"Paul M chauffeur Cap Hotel b
610 M
"Susan M (wid J M) h 2301 P
"Wm S clk M Samuel r 1007 1/2 J
Harman Geo H expmn 4th and K h
2425 16th
Harmer Neba (wid Wm) h rear
521 M
Harmes E R lab Sac Lbr Co
Harmon Frank S eng Sac Transp Co
"Leonard W eng S P Co h 1509 G
Harms Mrs Anna h 2615 36th
"Caroline (wid W M) h 513 4th
Brodk
"Chas M lab b 513 4th Brodk
"Clarence mach J S Casey b 513
4th Brodk
"Dorothy (wid Chas) h 1212 5th
"Ellen E clk b 513 4th Brodk
"Fred tmstr b 513 4th Brodk
"Gustave H lab r 1111 1/2 L

Continued—

"Harold E b 3405 Orange
"Lena (wid Chas) b 610 13th
"Maynard H salsn h 1300 19th
"Mrs Pearl clk W L & Co h 317
11th
Harmson John W plumber S P Co
h 1233 H
Harnden Mabel clk W L & Co b
1515 1/2 13th
Harnett Chas E plasterer h 1331 T
Harney Jas A clk State Forester h
1215 24th
"Margaret F musician b 2300 L
"Patrick J pres Sac Transp Co h
2300 L
Harnish Harry H brtnr Brown &
Duane h 703 7th
"Mrs Jeannette **INFORMATION RE-
QUESTED BUT REFUSED** h 3216
3d av
"John C b 1819 J
Harper Branard D driver Globe Exp
Co h 911 L
"Chas D lab h 1900 N
"Mrs Elizabeth b 1909 J
"F brtnr r 929 K
"Mrs Lena b 1801 G
"Saml h 1909 J
"Silas E painter h rear 608 M
"Wm B waiter h 914 7th
"Wm barnmn Am Cash Store b
1531 D
Harr Barnard carmn P G & E Co h
2831 I
"Henry F h 514 17th
"H Clinton clk Nathan Co b 514
17th
"Wm C eng S P Co h 405b 9th
Harramis Peter cigars 1131 2d
Harrell Jas P G sec Roblito Rubber
Plantation Co h 2030 N
Harrington Francis T firemn S P Co b
310 12th
"Jas clk J P Kelley h 305 14th
"John H clk S P Co h 1818 G
"Lawrence J foremn S P Co h 310
12th
"Lawrence J Jr clk S P Co b 310
12th
"Mary E bkpr b 310 12th
"Mary J (wid Jas) h 1316 6th
"Wm lab b 1316 6th
Harrington Alfred A molder S P Co
b 3222 Olive
"Alonzo L h 1128 I
"Clarence E lab b 3222 Olive

NAMES APPEARING in LARGE TYPE in this Directory repre-
sent the ENERGY and PUSH of SACRAMENTO.
Patronize them—they **ACCOMPLISH** the **WONDERS**
here and make the **CITY** what it is

OUR PRICES ARE REASONABLE Auto Delivery CONTRACTS FOR GENTLEMEN

JOHNSON & PECK OFFICE AND WORKS:
CLOTHING RENOVATORY 1218 5th St.
PHONE **3253**
MAIN **3253**

Sacramento Planing Mill and Furniture Co. Inc.

Mill Work, Interior and Hardwood Finish, Columns
Balusters, Mouldings, Etc.

PHONE MAIN 94

3D AND V

1914

SACRAMENTO CITY DIRECTORY

197

Continued—

" Donald lab h 1510 2d
" Elmer H linemn h 1227 O
" Mrs Emma h 3222 Olive
" Frances (wid Paul) h 826 10th
" Harry F mach r 1012½ 6th
" Horace J foremn W P Ry h 708 Q
" Mrs Mary A maid City Hotel b
1329 G
" Robt lab h 914 7th
" Walter h 1324 10th
Harris Agnes G pkr Cap C & C Co b
1712 F
" Anita dom 1016½ 5th
" Anna J (wid Jas) h 802 E
" Arthur colr Merkley C & K
" Arthur B lab h 2819 O
" Barney lab h 616 8th
" Carolyn nurse b 2000 K
" Cecelia M opr P T & T Co b 1712 F
" Chas carp h 2007 Dallas

HARRIS CHAS B Lawyer 508-9
Ochsner Bldg h 2821 T

" Chas F cementwkr h 1011 Q
" Chas G stngr Earl Fruit Co b
1125 F
" Chas P mach Globe Iron Wks r
1112 I
" David J jeweler 825½ 2d h 1507
17th
" Dellie (wid G B) b 1927 L
" Earl R dentist E W Whitman b
2821 T
" Edw J painter h 2127 K
" Elliott B solr h 1731 M
" Emma cashr S Hornstein b 2625
28th
" Flora (wid Jos) h 415½ M
" Florence E clk Nathan Co b 2625
28th
" Frances E (wid R L) h 3306 Mag-
nolia
" Frank M mgr Cal Hosp Assn b
516 M
" Fredk J lawyer C O Busick b 918
Noble ct
" Geo J mach Water Wks h 822 14th
" Graham lab b 910 22d
" Grover C sign painter 508 Oak av
b 1104 E
" Henry driver b 2625 28th
" Herbert H salsn Breuner's b 918
Noble ct
" Isaac shoemkr J Semelman
" Jas lab b 314 12th
" Jas E lab h 3009 U
" Jas H music tchr h 2113 M

Continued—

" Jas S tmstr Oak Pk Lbr & M Co
b 2625 28th
" John E bldg contr h 1114 P
" John H 2d hd gds 800 M
" John K driver Breuner's h Manza-
nita nr Helvetia
" John S blksmth S P Co h 1215
7th
" Jos lab b 1907 2d
" Jos toolmkr S P Co h 427 14th
" Jos waiter r 620½ P
" Junius B supt Co Hosp phys 528 ½
J h High nr Upper Stkn rd
" Junius B Jr b J B Harris
" Kirk assoc mgr Hotel Sutter
" Leon D h 511 30th
" Marion A trav salsn Hopkins Co h
500 22d
" Mary (wid J B) (Harris & Davis)
h 1104 E
" Mrs Nannie b 3009 U
" Richd B porter h 4100 Piedmont
" Sol brndr Cap Hotel h 604d O
" Sophia H (wid Jas) h 918 Noble
ct
" Starr S checker S P Co h 3115 Oak
" Sylsby W mail supt Sac Bee h
1712 F
" Thos foremn Van V & Co h 1118
12th
" Thos tmstr h 2625 28th
" Thos J stngr Earl Fruit Co b
1125 F
" Vanetta M bkpr Emigh-W-C Co b
918 Noble ct
" Walter harnessmkr b 301 10th
" Wilbur h 3807 J
" Wm inmate Co Hosp
" W Grant porter h 2729 Crocker
" W H lab Sac Lbr Co
" & Davis (Mrs Mary Harris T J
Davis) grocers 1431 D
Harrison Chas E clk City Colr b
1610 27th
" Chas M pub Cal Odd Fellow & New
Age h 1610 27th
" C Louis clk Kimball-U Co h
1310 Q
" Elizabeth (wid John) h 1322 P
" Elmer C carpetlyr Clement & D h
3715 6th av
" Frank H S carmn P G & E Co h
1309 6th
" Fred S chf dep City Bldg Inspr h
521 10th
" Geo E lab h 3216 T

S. H. Gilbert Co. Insurance
919 6TH STREET
Experts

CAPITAL

L - O - O - I - O
CO.

WHOLESALE

AND
RETAIL

1117 3d

Tel. M 695

Dr. F. U. Bowers DENTIST

SPECIALIST in RESTORATION

SUITE 204 HAGELSTEIN BLDG. 9TH AND K Tel. M 2507J

REAL ESTATE



INSURANCE

198

SACRAMENTO DIRECTORY CO'S

1914

**CLARK & HENERY
CONSTRUCTION CO.
GENERAL CONTRACTORS**
BRIDGES, WHARVES, CONCRETE CONSTRUCTION, SEWERS, ASPHALT, PAVING
512-16 OCHSNER BLDG.
TEL. M 242
YARDS, 13TH ANB B

HARRISON—

- " Harry switchmn S P Co h 1003 1/2 J
- " Henry elec r 3111 2d av
- " Horace E mach S P Co h 3724 Palm
- " Irma B cashr Mut Life Ins Co b 2223 L
- " John E porter r 710 N
- " Lee lab Clark & H Const Co
- " Louis B grocer 3748 Magnolia
- " Mark clothing 619 K r 1026 K
- " Milton L switchmn S P Co
- " Thos E b 2223 L
- " Wm H lab h 2223 L

HARRISON WM H JR Guns and Ammunition Bicycles and Repairs
1109 J b 1412 K

- Harrod Jas carp r 1321 8th
- Harry De Witt L timekpr Gt W P Co b 824 12th
- " Jas lab h 1823 11th
- Harsh Fred N clk S P Co h 717 1/2 17th
- Harsin John J lab h 1628 6th
- Hart Aden C phys 22 I O O F Temple h 2131 H
- " Albert E clk S P Co b 1512 9th
- " A Loring lawyer 306 Peoples Bk bldg h 804 G
- " Bert M inspr S P Co h 317 12th
- " Mrs Clara b 538 2d Brodk
- " Dollie M clk Bauman Bros b 501 10th
- " Earl M inspr P G & E Co h 720 E
- " Edw L carp h 523 M

HART ELIJAH C Assoc Justice Dist Court Appeal h 2503 K

- " E Cavins b 2503 K
- " Garbet roller S P Co b 1016 13th
- " Geo lab h 718 E
- " John B melter S P Co h 600 2d Brodk
- " John W roller S P Co h 1016 13th

Continued—

- " J Vivian lawyer 411 Bryte bldg b 1811 H
- " Mrs Louise h 1512 9th
- " Mary (wid Chas) fur rms 821 7th
- " Nathan h 1530 30th
- " Orlando C whsmn Wood-C Co b 2831c P
- " Percival h 221 F Brodk
- " Powell P tmstr h Sacto av nr Palmetto
- " Preston H (Hart & Cedarholm) r Hotel Sutter
- " Ruby clk Nonpareil b 821 7th
- " Saml J chf eng Sac Transp Co h 1016 1/2 P
- " Saml R lawyer 916 1/2 7th h 619 1/2 H
- " Victor E cement contr h 2921 I
- " Mrs Vivian clk W L & Co b 1527 11th
- " Wm A car bldr S P Co h 1327 9th

HART & CEDARHOLM (P H Hart L P Cedarholm) Garage 1611 M

- Harter Danl H driver Breuner's h 909 U
 - " Danl M watchmn Breuner's h 1318 1/2 K
 - " Eli E janitor Sac Union h 2029 18th
 - " Geo r 604 M
 - " Howard J clk Breuner's h 1916 18th
- HARTFORD INS CO J C Carly Co Inc**
Agts 623 J
- " Ruby waiter r 1016 1/2 5th
 - " Wm A buyer Wood-C Co h 1827 G
- Hartig Oscar G painter Sac Brew Co h 1301 C
- Hartless Benj W h 3513 7th av
- Hartley Depuy J (Davis Building) h 411 K
- " Jas r El Phoedora Apts
 - " Luke R well borer h 1420 28th
- Hartman Mrs Bertha b 827 19th
- " Edw J cement contr h rear 1924 F
 - " Geo house mover Ellis & Johnson h 2327 I
 - " G K cond N E Ry
 - " Wm J carmn C C T Co h 1221 19th
- Hartmann Chas E brndr Graber & Dreher h rear 614 N
- " Christine (wid G P) h 2229 P
 - " Mrs Elizabeth h rear 1229 O
 - " Geo carp b 1512 6th
 - " Minnie dom 1008 19th
 - " Mrs Patra E clk Breuner's h 1114 O

Hardwood FLOORINGS

Their SANITARY merits are unquestionable and need but LITTLE CARE. Cost is very reasonable. They should replace carpets in Your Home

A. E. Pierson
616 29th St.
Phone Main 1966 Y

Hardman Ladies' Tailor

SUITS To Order ROOMS 1-2-3-4 718 J

Tel. Main 3462

Hardman

SOUTH SIDE HARRY C. STAUFFER PHARMACY Prescriptions and Prompt Delivery a Specialty
TEL. MAIN 1720 J 1631 10TH

FOR CUT FLOWERS EAST LAWN CONSERVATORIES

PLANTS AND FLORAL
DESIGNS FOR ALL
OCCASIONS RING UP

1009 8th St. TEL. M 1031
WE CARRY A FULL LINE OF EVERYTHING FOR THE GARDEN

1914

SACRAMENTO CITY DIRECTORY

199

BOWMAN'S
SALESROOM:
721 JAY
CARRIAGES and WAGONS
AUTO REPAIRING
FACTORY, 1221 EYE ST.



Continued—

" Wm clk b 1114 O
Hartmeyer Chas F gardener h 1020
28th
Hartnig Frank lab r 1306 6th
HARTSON D CLIVE Lawyer 310
Ochsner Bldg b 3710 Orange
" D H h 3710 Orange
Hartz Geo W watchmn P G & E Co
h 1105 F
Hartzell Edwin B lab r 724 7th
Harvard Shoe Stores Co G E Foster
mgr 427 K
Harvell Jas E sales director West
Sac Co h 1412 20th
" John H asst eng Ransome Concrete
Co b 816 28th
Harvey Mrs Carrie E h 917 P
" Dillis I mach S P Co h 519 11th
" Edmund P stampmkr b 714 7th
" Edwin H mgr Harvey & Co h
1207 L
" Fred hostler N J Nielsen r 1112
15th
" Geo H guard Gignac S S Bureau r
110 I
" Geo W solr Met Life Ins Co h 1712
8th
" Gregory L clk S P Co h 714 7th
" Harrison h 1816 F
" Henry H driver C F Silva b 917 P
" Hubbard clk G F Dorman b
1821 M
" Isaac J cement contr h 2009 F
" Jas lab r 1317 6th
" John L v-pres Sac Warehouse Co
r Travelers Hotel
" Leonard L undtkr b 714 7th
" Louis B autos 1110 K h 2109 1st
av
" Mrs Mabel D h 2127 12th
" R Paul actor Grand Theatre h
806 Q
" Raymond lab h 416½ 7th

Continued—

" Reita clk W L & Co b 917 P
" Susan (wid Geo) h 1233 G
" Thos W clk b 903 17th
HARVEY & CO E H Harvey Mgr
Hatters 802 K Tel M 3326
Harvi Herman M shoemkr L B Costa
b 507 O
Harvie Geo E bldg contr h 2212 T
" Harold B teller Cal Nat Bank b
2500 I
" Mary A (wid Nicholas) b 2212 T
" Raymond clk Emigh-W-C Co b
2501 I
" Robt A clk Emigh-W-C Co h
2501 I
Harwood Aaron b 1423 O
" Chas T carp h 2504 J
Hasapes Gust lab b 622½ G
" Harry lab b 622½ G
" Jas lab h 622½ G
Hasenburg Fred B clk Eastern Outftg
Co h 45 Park View Apts
Hasert Emil (Golden West Bakery)
h 1627 H
Hashimoto H (Sunrise Emp Office)
1327 4th
Haskell Mrs Lillian B b 1328½ J
Haskins Ernest C route mgr Sac
Union h 3110 T St ct
" Mrs Lettie E b 517½ 19th
Hass see also Haas
Hass Fred C pkr Cap-Sac Trans Co h
2726 41st
Hassel Anna dom r 1726 J
Hasselback Ludwigg brtnr J U Lauf-
fer r 421½ J
Hassell Eugene A clk Baker & H h
1725 11th
Hasset John gardener r 713 S
" Wm J h 2530½ L
Hassuros Peter brtnr N Gickas b
126 J
Hastenpflug Peter J tailor 1530 J
Hastings Homer lab r 1401 Front
" Isaac M carmn P G & E Co h
3120 V
" Jas miner h 2217 9th
" Mrs Mamie h 3530 Madrone
" Myron A tmstr Sac Brew Co h Riv-
erside rd nr Y
" Saml lab W P Ry
" Theo K h 3904 J
Hasty Messenger Service (Leonard
Johnson Solomon Stern) 214¼ L
HASWELL F ROYCE Rep German
American Loan Co b 1910 M
" Ruth stngr b 721 10th

1515 Twentieth St. "ROUGH DRY" Tel. Main 131
CASCADE LAUNDRY

Carlaw Bros.

Contractors for All Kinds of Building Stone Work

**GRANITE AND MARBLE
..WORKS..**

TENTH AND R STREETS SACRAMENTO

LUMBARD & BLAIR

TEL. MAIN 4218 Y

331-3 FORUM BLDG.

PUBLIC ACCOUNTANTS AND AUDITORS

HOTEL DALE

M. E. Miller, Owner
FAMILY HOTEL
 Half Block From N. E. Ry. and C. C. T. Co. interurban lines
HALF BLOCK EAST OF P. O.
727½ K
 TEL. MAIN 4275

OAK PARK LUMBER & MILLING Co.

LUMBER AND GENERAL MILL WORK
SAND, ROCK, LIME, PLASTER, CEMENT
 TEL. CAPITAL 19. 3526 PARK AV.

200 SACRAMENTO DIRECTORY CO'S 1914

E. G. MESSNER, Mgr. PHONE MAIN 146

Furniture Moving TRUNKS PACKING, SHIPPING, PACKAGES DELIVERED 1115 FIFTH St. SACRAMENTO

Storage & Drayage MOVED

MERCHANTS SPECIAL DELIVERY AND TRANSFER CO.

Hatch Angeline h 3706 Laurel
 " Augusta J (wid R T) h 1504 Q
 " Charlipine A (wid F R) b 88 Stanley
 " Ella A (wid J D) b 2101 H
 " Fredk A v-pres-mgr Sac Safe & Fix Co r 1026 K

HATCH FRED W Gen Supt State Hospitals h G The St Francis
 " Henry H clk b 812 H
 " Jas R foremn S P Co b 2210 H
 " Lily M tchr Oak Park Gram Sch b 1504 Q
 " Melville b 1504 Q

Hatcher Chas G trmr Cap C Casket Co h 3115 Cypress
 " Jeremiah A watchmn City Parks h 2526 Carnegie

Hateley Arthur (Hateley & Hateley) h rear 1915 11th
 " Marguerite clk W L & Co b rear 1915 11th

" Marion stngr Peck Ins Agency b rear 1915 11th
 " Wm A (Hateley & Hateley) b rear 1915 11th

" & Hateley (Arthur and W A) plumbers 317 Ochsner bldg
 Hatfield G H carp Ingersoll & Clark
HATFIELD LLEWELLYN T Lawyer

405 Ochsner Bldg h 2701 P
 " Mrs Mathilde B h 1411b P
 " Robt L asst eng City Sump h 701 O

" Victor L lawyer 405 Ochsner bldg h 2227 L
 Hathaway Dell foremn Sac Bee h 3700 Park
 Hatt Clarence A opr Lyric Theatre r 921 10th

HATTERS DE LUXE (H W Thompson John Wegesser) 1010 7th and 1007 3d (See bottom lines)

Hatteson C pkr Van V & Co h 1811 26th

Hattler Collin C carmn P G & E Co h 2523 G

" Thos V carmn P G & E Co h 2721 41st

Haub Conrad W County Registrar b 1012 H

" Geo b 1012 H
 " John h 1012 H

Haubold Jane (wid Michael) h 1220 X

Haun Benj H clk B F Miller h 3510 Bellevue

Haury Carrie G (wid F W) h 3744 Magnolia

Hauschild Mrs Selma h 2400 Carnegie

Hauschildt Fred R lab h 415 15th
 " Pearl R stngr Downey & Pullen b 1224 Q

Hauser Andrew h 2017 S
 " Aug meats 1000 E h 505 10th

" Casper apiarist h 2416 14th
 " Edw D roller Cap C & C Co b 2017 S

" Frank brewer Buff Brew
 " Fred apiarist b 2416 14th

" Fred A mach b 2515 Q
 " Geo apiarist b 2416 14th

" Geo A bottler Buff Brew b 2017 S
 " Henry h 326 2d Brodk

" John J bottler Buff Brew b 2017 S
 " Karl brndr A Buergi h 910 W

" Mrs Katherine b 2515 Q
 " Mrs Laura E clk W L & Co b 714 29th

" Valentine h 408 2d Brodk
 " Wm tmstr b 2017 S

Hauskins Geo R h No Sacto
 Hausman Clyde M stngr Latourrette-F Co b 409 13th

" Earl R b 409 13th
 " Geo W trav salsn Baker & H h 409 13th

" Myrtle D bkpr K & T Ice Co b 409 13th

Havelosse Peter brndr r 614 M

HAVELY JAS C Gen Agt W P Ry Co h 717 15th

Haven Elsie E bkpr b 1022a 15th
 " Lyna (wid Alex) h 1022a 15th

" Walter stockmn Breuner's r 2204 H

Haverty Harold C bkbnr Crocker Co h 731b E

HAVILAND DOZIER & TIBBETTS H S Bonte Mgr Civil Engineers 606-8 Nicolaus Bldg (See corner cards)



ERNST RUBBER CO.
 Automobile Accessories and Supplies
VULCANIZING
 440 BROADWAY, CHICO. 1012 11th St., SACRAMENTO

FANCY STATIONERY

COMMERCIAL STATIONERY

WAHL STATIONERY CO.

PHONE M 373

923 K ST.

OFFICE SUPPLIES

SCHOOL BOOKS

White Rose Wheat Flakes

FOR YOUR BREAKFAST

White, Pure, Delicious

At Your Grocer's

1914

SACRAMENTO CITY DIRECTORY

201

HAVILAND, DOZIER & TIBBETTS Engineers and Constructors
RECLAMATION, RAILROAD, IRRIGATION, HARBOR, MUNICIPAL
Alaska Commercial Bldg., San Francisco
Nicolaus Bldg., SACRAMENTO

Hawes Levi M carp h 2511 Carnegie
Hawley Carson B h 2121 1st av
"Earl lab b Shell Hawley
"Robt H clk h 1421 I
"Shell carp h Fruitridge rd nr Upper Stkn rd
Hawk Arthur S (E L Hawk & Co) h 29 Fair Oaks av
"Edna stripper F C Starr b 1014 16th
"Edw L tchr High Sch h 2018 M
"Elbridge L (Hawk & Coulter) h 2204 M
"E L & Co (E L and A L Hawk) real est 404 Nicolaus bldg
"Matilda A (wid Wm) (Hawk & Williamson) h 1014 16th
"Owen D h 1518 9th
"Robt lab b 1014 16th
"Sylvester eng b 1014 16th
"Wm H tmstr W F Knox h 2228 Front
HAWK & COULTER (E L Hawk Thos Coulter) Real Est 405 Nicolaus Bldg
" & Williamson (Mrs M A Hawk Mrs Dora Williamson) restaurant 1420 J
Hawke A John b 1509 E
"Edw mach S P Co h 410 1/2 10th
"John lab h 1509 E
Hawkins Geo bellmn Western Hotel
"Geo F salsn Breuner's h 1810 10th
"Helen M stngr Highway Comn b 1810 10th
"Jas J tailor h 3220 W
"Mrs Jessie P h 3216 6th av
"Tellefus B tailor 3323 Magnolia h 3225 V
Hawks Jeremiah M cigars 305 K shooting gallery 1127 1/2 2d r 418 L

Hawley Robt H sec Arcade Park Co h 1421 I
Haworth Ellen (wid Jas) b 1530 1/2 T
"Jay D carp b 1530 1/2 T
HAWORTH MORRIS W Physician Eye Ear Nose and Throat 1-3 Elks Bldg Tel M 2806 Hours 10-12 A M 1:30-4 P M h 2718 2d av Tel Cap 264 Y
Hawthorne Lucy nurse Mater M Hosp
Hawtreay Catherine (wid Lionel) h 1911 10th
"Effie M clk W L & Co b 1911 10th
"Raymond E clk P O h 912 24th
Hay Dudley salsn W B Allen Co
HAYASHI J (Star Dyeing & Cleaning Wks) r 1209 4th
"J grocer 1421 4th
HAYASHI M Racket Store Dry Goods Chinaware Notions Etc 1307 4th
Haycock Wm H elec Clunie Theatre mineral water 507 K r 805 K
Hayden Abbie (wid John) b 616 28th
"Annie (wid Willis) h 604 P
"Arthur J carmn O A & E Ry h 1310 17th
"Barbara A (wid Martin) b 2414 Q
"Chas F (Walker & Hayden) h 616 28th
"Geo mach b 3120 Center
"Harold D repr O A & E Ry b 1310 17th
"Henry S h 1115 8th
"John H h 2414 Q
"J Burt bkpr Buff Brew h 2530 T
Haydon Sarah (wid Jefferson) h 3619 Laurel
Hayen H M r Golden Eagle Hotel
Hayes Aurelia T clk W L & Co b 1310 Q
"C Emmett clk Kimball-U Co h 2123 12th
"Elizabeth housekpr Tremont Hotel
"Frank farmer r 912 L
"Geo bldg contr r Hotel Land
"Jas H sec Pac Fruit Exch h 1708 N
"Jonn plasterer h 615 E
"Major lab h 2908 C
"Nellie maid Hotel Sac
"Patrick eng Chem Eng Co 2 h 919 W
"Patrick H h 1310 Q
"P J lab Libby McN & L
"Rev Thos asst rector Cathedral Blessed Sacrament b 1026 12th

YOU CAN'T COVER
the World with a postage stamp, nor can you cover the BUYING PUBLIC without proper representation in your CITY DIRECTORY

SILVIUS & SCHOEN- BACKLER
GENERAL
Book Binders
Paper Rulers
AND
Lithographers
423 J ST.
LOOSE LEAF DEVICES
CARD SYSTEMS
PAMPHLET BINDING
Society Badges
Gold Lettering

LOANS REAL ESTATE INS.

WALTER RANSOM LAND Co.

ARDEN ACRES. ORLAND IRRIGATED FARMS 201 Peoples Bank Bldg. Tel. M 1193

Phone Main

235
TAKE A

TAXI

BRADLEY'S



Auto Livery
1015 11th
Phone Main 235

ANGELUS *The Wiley B. Allen Co.*
PLAYER
PIANOS 821 J St.

LUDWIG
AND
KINGSBURY
PIANOS

202

SACRAMENTO DIRECTORY CO'S

1914

REAL ESTATE

RENTING AND LEASING

1023  PHONE
9th St. MAIN
931

GEN. INS. SURETY BONDS

HAYES—

“ Wm lab r 200 Q
“ Willis P tmstr Friend & T Lbr Co
Hayford Mrs Emma W Christian
Science practitioner 705 Peoples
Bank bldg h 1615 K
“ Geo O h 828 14th

Hayman Albert (Hayman & Co)
(Hayman & Haas) h 1205 P

HAYMAN & CO (Albert Hayman A
L Jalonack) Clothing 818 K

“ & Haas (Albert Hayman Arthur
Haas) props Elite Clothing Co
1017 2d

Haynes see also Haines

Haynes Auto Sales Co G P Valerius
mgr 1225 7th

HAYNES EDW City Assessor h 711
9th

Haynie Margaret (wid S W) h
2623 P

“ Millard F clk P O h 1131 H

Haynke Aug C mach S P Co h
1519 D

“ Oscar A clk Sac Dental Depot b
1519 D

Hays Albert D h 1517 14th

“ Mrs Anna G smstrs Eastern Out-
ftg Co h 310 18th

“ Carlotta F stngr b 2210 19th

“ Mrs Laura h 626 L

“ Louise T (wid David) h 2210 19th

“ Mildred R cashr Nathan Co b 310
18th

“ Rex E clk W P Ry b 829 O

Hayter Newman M salsn Sac Safe &
Fix Co h 28 Park View Apts

Hayton Renzy G brtnr A Hoffman
h rear 807 H

Hayward Geo B carrier R F D 1
h 1217 30th

“ Meleny b F J Huxtavale

Hazeltine Mrs Alice O b rear 1725 O

Hazen Edw clk S P Co b 1307 O

HAZLETT CHAS L Res Supt Gignac
Secret Service Bureau r Hotel Sac
Head Edwin L keeper archives Sec
State h 825 10th

“ Frank M clk Owl Drug Co h 328
19th

“ Ralph A dept mgr W L & Co h
717 22d

Headland Herman foremn S P Co
r 919 16th

HEALD'S CAPITAL CITY COM-
MERCIAL COLLEGE D C Ahlers
Mgr 1121 9th (See backbone and
opp)

“ Mrs Laura A dressmkr h 915 M

“ Robt L b 915 M

Healey see also Haley

Healey Jas painter r 1022 1/2 5th

“ Margaret (wid John) h 421 O

“ Marie h 16 Slater's add

“ M Ruth waiter b 421 O

“ Nellie dom Hotel Land b 16
Slater's add

Healy Alex S bkpr Cap C & C Co h
1516 K

“ Alfred J chf clk motor vehicle
div State Eng h 7 Lucerne Apts

“ Danl mgr Sac Riverside Baths h
2519 J

“ Danl J clk P T & T Co b 2519 J

“ Elizabeth folder 8 Hour Lndy b
1800 13th

“ Gale S clk P G & E Co b 919 N

“ Mary A bkpr b 2519 J

“ Mrs Nellie ironer 8 Hour Lndy h
1800 13th

Heany Alberta dom Hotel Clayton

“ Elizabeth h 1712 8th

Heard Lucy T tchr Fremont Sch b
1010 P

“ Susan V tchr h 1010 P

“ Wm lab h 12th St rd nr Am River
Bridge

Hearns Mrs Mabel h 1512 D

Hearst Ernest elec b 718 19th

Heath Edwin T cementwkr h 916a N

“ Ernest F lab r 2939 34th

“ Geo M driver W F & Co Exp h
1214 E

“ Harry H (Grafmiller & Heath) h
1705 T

“ John F clk Hale's b 2512 N

“ J Glenn messr State Eng h 2512 N

“ Lucy clk b 916a N

“ Marion S opr P T & T Co b 3201
Cypress

Heaton Lee M brtnr J P Kennedy
b 815 N

THE SUNDAY LEADER
Delivered to Any Part of Greater Sacramento, 25c Per Month
LARKIN & SON, Publishers People's Bank Bldg. Phone Main 324

MOREING & FITZPATRICK
Railroad and Excavating Contractors
501-2 OCHSNER BLDG. Telephone Main 985. SACRAMENTO

THE NAME STANDS FOR EXCELLENCE

HEALD'S COLLEGE

Capitalization, \$250,000

Stands at the Head of Commercial Schools in Equipment, Faculty
Liberality and Educational Facilities. Established Nearly Half a Century

40,000 Graduates Successfully Applying Their Knowledge

Shorthand
Typewriting
Telegraphy
Single and
Double Entry
Bookkeeping
Commercial
Arithmetic
Business
Penmanship
Mercantile Law
Business
Correspondence
Business
Practice

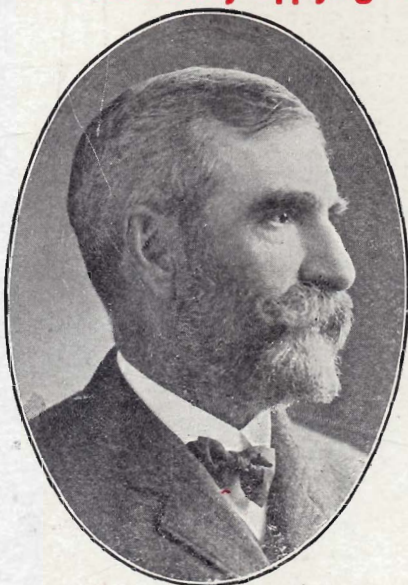

Railroading
Brokerage
Banking
English
Branches
Mechanical
Drawing
French
German
Spanish
and
Everything
Pertaining to a
Business
Education

THE GREATEST CHAIN OF SCHOOLS IN AMERICA IS

THE HEALD CHAIN

It has schools in

SAN FRANCISCO
SAN JOSE
FRESNO
RENO (NEV.)

OAKLAND
STOCKTON
CHICO
SACRAMENTO

RIVERSIDE
LONG BEACH
SANTA CRUZ

Night School in each College—Mondays, Wednesdays and Fridays. Ca'l or write for Free Catalog.

Business houses needing help, please PHONE.

Tuition paid at either school is good for attendance in any of the Colleges. Students may enter for any course at any time. Pupils receive individual instruction. School the entire year, day and evening. Moderate charges. Visitors always welcome.

HEALD'S

School of Mines and Engineering

SAN FRANCISCO, CALIFORNIA

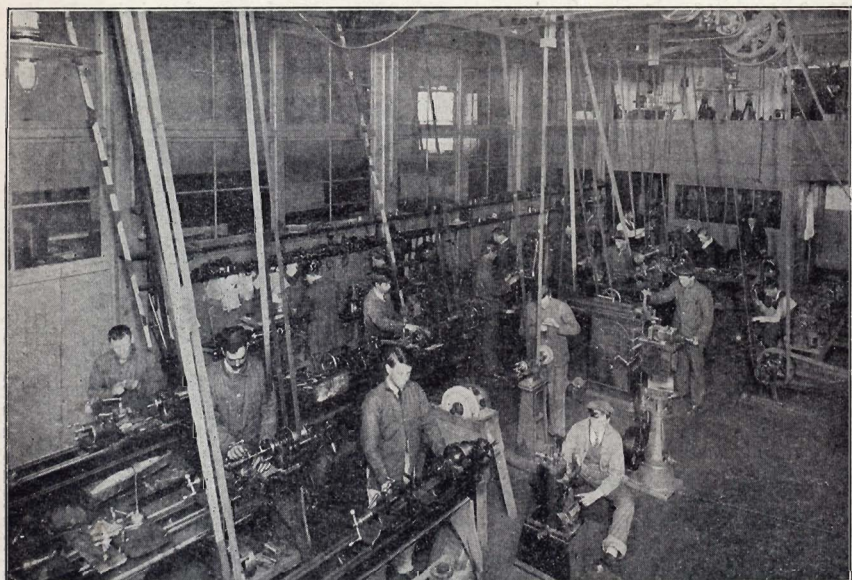

**CIVIL, MINING, ELECTRICAL, MECHANICAL
STRUCTURAL, AUTOMOBILE, GAS and STEAM
ENGINEERING AND ASSAYING**

These Departments have been established to accommodate students who wish university work in these lines in the **SHORTEST TIME POSSIBLE**.

It includes Geometry, Trigonometry, Draughting, Strength of Materials, Surveying, Assaying, Blowpipe Analysis, Mill Construction, Mining, Geology, Mineralogy, Dynamos, Motors, Measuring Instruments, Wiring Appliances, Wheatstone Bridges, Telegraphy (Morse and Wireless), Galvanic and Storage Batteries, etc., etc. Special catalogs for Engineering and Automobile work. **SEND FOR ONE**. For full information regarding any department, address

425 McALLISTER STREET
SAN FRANCISCO, CAL.

E. P. HEALD, PRESIDENT

MARSTON & NEWBERT

BICYCLES AND SPORTING GOODS

Agents **POPE MOTORCYCLE** EXPERT REPAIRING
1017 Ninth St.

1914

SACRAMENTO CITY DIRECTORY

203

**ART BULLETINS
SIGNS BILL POSTERS
DISTRIBUTERS
SIGN PAINTERS**

Ely Advertising Co., Inc.
1811 SIXTH STREET, NEAR R

Heberlie Jos mach Don Lee
" Nicholas blksmith S P Co h 616 8th
" Wm T clk L A Paine b 1216 I
Heck Victor J salsn W B Allen Co
Hecker Harry G elec 1117 10th
" Leo G candymkr Trust's r 504 N
Hedden Ralph H brkmn S P Co h 1914 11th
Hedquist Evelyn clk W L & Co h 914 12th
Heenan John F stockmn h 2517 O
Hefflin Wm mach Blachly & Stapleton h 1420 26th
Heffner Edw J foremn Siller Bros h 4007 Cypress
Heffren Hiram O solr Lynn & O'Neil h 2507 33d
Heft D Arthur pres Sac Conservatory of Music h 2613 N
" Schubert b 2613 N
Hegel Helen M nurse b 911 O
Heger Wm S Jr salsn h 2600 W
Heglmeyer Geo J mkr J G Knowles b 914 12th
Hegyessy Adele R clk Kirk G & Co b 1630 Q
" Mrs Florence M h 1630 Q
" Harold lab b 1630 Q
Heide Geo chauffeur Bradley & Sons r 1630 6th
Heidenreich Mrs Louise h 513 1/2 O
Heidenrich Nora (wid C F) h 2421 23d
Heider Chris H (Chris Heider Music Co) b 910 H
HEIDER CHRIS MUSIC CO (C H Heider H E Diggles) Sheet Music Musical Mdse and Stationery 1028 8th
" Jos brklyr r 514 7th
Heidrick Elizabeth (wid Adam) b 1211 1/2 P
" Ida clk W L & Co b 1314 19th

Height Hattie waiter b 717 M
Heil Emanuel C mach h 611 19th
" Wm G mach h Sacto av cor Sweetwater
Heilbron Aug H sec Schaw-Batcher Co Pipe Wks h 1409 25th
" A & Bro Mrs L R Heilbron mgr live stock 605 J
" Edwin A farmer b 704 O
" Irving A farmer h Del Rio cor Sutterville rd
" Geo F h Del Rio cor Sutterville rd
" Henry A sec Schaw-Batcher Co h 2025 M
" Henry A Jr (Heilbron Realty Co) h 1520 Sierra av
" Irving L mgr Sherman Clay & Co r 1521 15th
" Louise R (wid Aug) (A Heilbron & Bro) h 704 O
" Otto F (Heilbron Realty Co) h 722 L
HEILBRON REALTY CO (O F and H A Jr) 605 J
Heilman Michael H colr Carly Co h 1721 E
Heilrath Christian (Heilrath & Son) b 915 8th
" John (Heilrath & Son) h 915 8th
" Robt painter h 415 19th
" & Son (John and Christian) wagonmakers 915 8th
Hein Herman J elec h 3212 V
Heinel John delicatessen 830 M
Heiner Esther F bkpr W U Telg Co b 816 28th
Heinrich Edw inspr P G & E Co h 1708 V
Heintz Emil brkmn S P Co r 1006 H
" Frank clk Pac Fruit Exch b 520 17th
HEINTZ FRANK J Ins Mgr Carmichael Co h 520 17th
" Herman porter Marty & Brady
Heintzelman Taylor W supt motive power S P Co h 1014a 7th
Heinz Chas chimney sweep h 1307 K
Heinzer Louis carp h 712 Burns
" Martin h 3816 H
Heirs Mary F (wid W A) b 2115 15th
Heisch Edw J blksmith W P Ry h 1731 O
" Julius O finisher S P Co h 2309 N
" Rose M (wid G C) b 1415 1/2 K
" Wm J gardener McKinley Park h 517 16th

MAIN 350



High Class
Tailor
FOR
MEN
A LARGE STOCK
OF THE FINEST
AND MOST
EXCLUSIVE
IMPORTED
WOOLENS
STRAUB
907 K

W. J. Frazer
General
Contractor
.. AND ..
BUILDER
Mont Clair Av.
EAST
SACRAMENTO
TEL. CAP. 481 R



**BELTS
PACKING
HOSE**

Federal TIRES

**BOOTS
RAINCOATS
VULCANIZING**

V. T. Chambers, Mgr.

Sacramento Rubber Co. Distributors, 917 6th St.

W. A. MACKINDER
GENERAL AUCTIONEER
 25 YEARS' EXPERIENCE
 Phone 913
 1023 9TH ST.

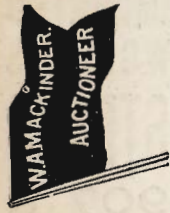

**WHAT'S
 YOUR
 LINE**

**?
 IF**

**Your Card
 Were Here
 Everybody
 WOULD
 KNOW**

OAK W. T. FOSTER CO.
PARK Suburban and Farm Property Our Specialty
 35th Cor. CYPRESS AV.



**CAPITAL
 IMPLEMENT
 COMPANY**

SUCCESSORS TO

JOHN DEERE PLOW CO.
 221-3 J St., SACRAMENTO

- Heise Chas E grocer 1830 3d h 219 S
 " Edw W clk C E Heise b 219 S
 " Lucy pkr Cap C & C Co b 219 S
 Heisen Adelheid (wid Chas) h
 622 1/2 I
HEISEN A C Loans 624 I b The St
 Francis
 " Mrs Essie folder State Printer b
 1413 20th
 " Harry pipeftr S P Co b 622 1/2 I
 " John h 1415 9th
 Heiser Henry W reliefmn S F D h
 520 L
 " Max H saloon 928 J h 1215 18th
 " Oscar L brtnr M H Heiser
 Heiss Frances (wid John) h 3746
 Magnolia
 Heitman John H tailor 524 J h
 719 N
 Hegley Louis musician r 410 1/2 J
 Held Geo C barber 1013 28th h 1322
 30th
 Helen Patrick J flagmn W P Ry b
 529 17th
 Helke Adolph h 2220 L
 " Wm L drugs 1031 2d b 2220 L
 Hellberg Andres F brewer Sac Brew
 Co r 1323 I
 Heller Mabel dom 1615 S
 Helling Elmo A painter b 310 N
 " Jos A uphlstr S P Co h 3225
 Schley
 " Katherine T (wid F W) nurse h
 310 N
 " Wm J driver Eng Co 5 h 2009 9th
 Hellmann Albert C elec Empress
 Theatre h 1303 Q
 " Wm mach S P Co r 731 L
 Hellmich Mrs Anna G h 1323 17th
 Hellmuth Otto lab h rear 617 P
 Hellquist Fred painter r 1028 I
 Helm Fritz saloon 2001 K h 2003 K
 " Wm cementwkr h 1930 11th
 Helmick Geo R clk Sac Lbr Co h
 1010 F

- Helms Robt H messr State Bd Con-
 trol r 821 8th
 Helvetia Cemetery J cor 31st
 Hemenway John S car bldr S P Co
 h 1315 18th
 Hemler Geo E clk Emigh-W-C Co
 b 1117 O
 Hemmings Edw C archt Theatre
 Diepenbrock h 1711 H
 Hempel Louis cigarmkr h 1404 7th
 Hempfling Fred foremn Clark & H
 Const Co h 3831 Orange
 " Marguerite clk Breuner's b 3831
 Orange
 Hemphill Jas salsn Haynes Auto
 Sales Co h 2829b P
 Hencken Henry J barber J A Lock-
 hart h 1215 9th
 " Wm v-pres Sac Lndy h 1617 T
 Henderlong Carl A draftsmn S P Co
 b 1012 N
 " Ida A (wid C A) h 1012 N
 " Ida H stngr W P Ry b 1012 N
 " Ralph W clk Kirk G & Co b
 1012 N
 Henderson Alvin J salsn Henderson-
 L Co b 1430 I
HENDERSON ANDREW M Physi-
 cian and Surgeon 1005 K Tel M
 64 Hours 2-4 P M h 1600 M Tel
 M 103
 " Bert L tester Crystal Cream & B
 Co h 1624 1/2 H
 " B Frank carp h 1815 8th
 " Chas G repr C C T Co b 1815 8th
 " Clarence waiter r 1016 1/2 5th
 " Elwyn V clk S P Co b 2631 G
 " Erle A bkpr Henderson-L Co h
 919a 21st
 " Jas E firemn S P Co h 804a G
 " Jas M h 1307 16th
HENDERSON JAS M JR Pres Fort
 Sutter National Bank and Sacra-
 mento Bank h 618 22d
 " John driver H F Ruhe
 " John J lawyer 303 Bryte bldg h
 2631 G
 " John L storekpr Adjnt Gen h 2211
 1st av
 " Longton Co W H Henderson pres
 F W Buckmann sec comn 1127
 Front
 " L M bkpr Don Lee b 1103 O
 " Mary (wid John) h 2926 Orange
 " Mrs Nannie V clk Hale's b 2100 K
 " Ralph clk Fuller & Co b 2012 N
 " Raphael (wid Albert) h rear 1521
 Front



MRS. FRED MASON, Prop.
Best Work in City
 21ST AND O STS.
 TELEPHONE MAIN 211

NATOMAS ROCK

NATOMAS CONSOLIDATED OF CALIFORNIA

FORUM BLDG. Tel. Main 4500

1914

SACRAMENTO CITY DIRECTORY

205

Continued—

“Richd woodwkr Meister & Sons b
2104 28th
“Wm H phys 10 Stoll bldg h
2024 H
“Wm M pres Henderson-Longton
Co h 1430 I
Hendley Albert J expmn 9th and J
h 1108 O
Hendren Harry A carp h 2915 I
“Jesse A house wrecker h 1124 D
“Squire A h 3017 F
Hendrick Fred painter E A Pierce
Hendricks Frank A carmn b 1014 G
“Helen M opr P T & T Co b 1125 E
“Henry F carp b 1125 E
“Jas H lab h 1014 G
“Leve H porter h rear 521 N
“Millie A (wid W F) h 1125 E
“Roy L mach b 1233 E
Hendricksen Emanuel sec No Sac
Land Co h 2201 K
“Juanita clk W L & Co b 2530 Q
Hendrix Wm H lab h rear 916 G
Henery Wm D cashr Clark & H
Const Co h 1625 M
“Wm M tmstr Oak Pk Lbr Co h
3126 Cypress
Henev Richd comp State Printer b
914 12th
“Mrs S E b 1527a F
Hengell Edw M (Cap Eng Co) h
2120 K
Henkel Paul waiter r 1126½ 6th
Henle Geo J carp h 1722 I
“Geo J Jr bkpr b 1722 I
“Mabel L bkpr b 1722 I
Henley Mrs Annie fur rms 730 N
“Archibald J police h 1721½ 17th
“Bernice I stngr Locke & Son b
730 N
“Chas O capt Gignac S S Bureau
r 1006½ 9th
“Clarence T brklyr b 1621 13th
“Hobart F lab b 730 N
“Homer S music 1005 K b The St
Francis
“Margaret dressmkr b 1214 S
“Maude J clk Eastern Outftg Co
“Oscar A brick contr h 1621 13th
“Oscar J brick contr h 1222 Q
“Walter L brklyr b 1621 13th
“Wm brklyr h 1214 S
“Wm rancher h 715 M
Henn Wm H bkpr Nat Bk D O Mills
& Co b 824 N
Hennegan Peter W ctr Carlaw Bros
h 2417 32d

Hennessey Catherine J (wid John) h
1830 L
“Peter lab h 827 F
Henning Arthur F clk W L & Co b
1120 O
“Paul lab b 2101 P
“Sarah A (wid Henry) b 2627 U
Hennings Fred clk Squirrel Inn
Henrich Aug lab b 1717 N
Henrikson Gustav phys 902 J
Henrison Frances L (wid J S) h
4005 Cypress
Henrotte Leon meat ctr h 904 Elm
Henry Alex C whsmn U Oil Co h
2310 14th
“Culverson H feeder Cap Ptg Co b
2310 14th
“Edith clk W L & Co b 2111 24th
“Mrs Elina waiter r 728 8th
“Geo B office 606 I h 1604 K
“Jay L lawyer 303 Peoples Bk bldg
b 2231 K
“Josephine (wid Jos) h 2231 K
HENRY'S LAW & COLLECTION CO
F R McKenzie Mgr 606 I (See
top and bottom ends)
“Mrs Lida nurse b 2216 O
“L F tmstr St Dept
“L Jeannette bkpr Sherman C & Co
b 1502 O
“Saml lab h 329 B Brodk
“Wm B claim agt Cal Fruit Dist b
1418 14th
“Wm M h 2111 24th
Henschel Mrs Anna h E The St
Francis
Hensel Chas watchmn S P Co h
1902 P
Hensler Alfred J mach S P Co b
2603 J
Hensley Albert boatmn b 608 2d
Brodk
“Alvin J lab h 1719 16th
“Bessie M mangler Cascade Lndy
b 1622 20th
“Edw carmn P G & E Co b 1622
22d
“Frank A opr P G & E Co h 2227
Bonita
“Jas H lab h 1622 2d
“Jos H lab b 1622 22d
Henson Thos B clk Cap Implt Co h
Rincon cor Cerritos
Hennis Louis L (Dahl Punctureless
Tire Co) h 1022 14th
Hepp John A window trmr Nathan
Co h 1111 L

620 J ST.
H. A. Barnes & Co.
Real Estate



AND SO DO YOU

Valley
Adjustment
& Collec-
tion Co.

COLLECTIONS
EVERYWHERE

417-19
OCHSNER
BLDG.

TEL. M 2112 J
H. A. Barnes
MANAGER



K Cor. 9th. Odd Fellows Temple

Agents for **KRYPTOK LENSES**

and **SHUR-ON EYE GLASSES**

PAUL OAKLEY
 Hardware
 Tools
 Cutlery
SHERWIN-WILLIAMS
 PAINTS
ELECTRIC IRONS SUPPLIES HOUSE WIRING
 910 J

H. W. BAKER
REAL ESTATE
LOANS INS. RENTALS
 2825 35TH, COR. CYPRESS
 TEL. CAP. 601 R

Hepting Edw clk S P Co h 1808 13th
 " Eugene W b 1808 13th
 Herald Geo sign writer W H Funk h houseboat Brodk
HERBEIN GEO W (Pac Peat Fuel Inc) r 709 J
 Herberger Carl uphlstr b 2328 F
 Herbert Albert K driver Superior Feed Co h 2616 H
 " Annie (wid Gustave) h 913 R and S
 " Edmund sausagemkr Mohr & Yoerk h Apricot nr Schley
 " Geo A musician McCreadie & Gibney
 " Geo E hngr Schneider C & J
 " Richd starcner Sac Lndy r 913 R and S
 " Wm clk W J Criswell h 902 7th
 Herbst Otto flagmn S P Co h 814 U
 " Otto Jr chauffeur G E Russell h 915 H
 Herfurth Peter carp r 112 J
 Herger John cook Schmerber & Mutzenhart
 Herget Geo A repr P G & E Co h 2725 W
 Heriot Guy B clk Kimball-U Co h 1610 M
 Heringer Laurence b 608 10th
 " Peter F h 608 10th
 Herkner Sidney D trav salsn U Oil Co h 2512a L
 Herman see also Herrmann
 Herman Chas H machhd Andrew Anderson h 808 1/2 W
 " Edw D painter h 200 Levee Brodk
 " Frank J springmkr S P Co h 1927 E
 " Peter F mach S P Co h 513 13th
 " Raymond clk A G Ernst b 1214 9th
 " Sabina (wid Jos) h 800 W

Continued—
 " Wm brklyr r 1009 1/2 J
 Hermance L Stewart b 1227 H
 Hermann Angeline (wid Jos) b 602 P
 " Antone mach Sac Pipe Wks h 602 P
 " Eugene F eng Mohr & Yoerk h 1831 20th
 Hermansen Geo H stngr W P Ry b 2101 J
 Hermanson Oscar S cbtmkr Burnett & Sons h 1620 22d
 Hermitage Club 919 N
 Hern John C b 626 O
 " Saml J brtndr Western Hotel h 626 O
 Hernandez Carmen lab h rear 311 N
 Herndon Alma S nurse b 2514 1/2 I
 " Chas B h 1318 10th
 " Clarence N oiler City Sump h 2514 1/2 I
 " Florence clk Lavenson's b 1318 10th
 " Geo L brick contr h 914 T
 " Jos N lab h 1614 25th
 " Robt E h 731d Q
 Herold Bernard lab b 1817 6th
 " Clara B (wid Adam) b 1628 M
 " Karl M J foremn S P Co h 1817 6th
 " Pete J archt 332 Forum bldg h 1628 M
 " Rudolph A archt 437 Forum bldg h 2100 22d
 Herr Albert clk S P Co b 3120 Cypress
 " Geo B foremn S P Co h 3120 Cypress
 " Jacob P foremn S P Co h 519 10th
 Herre Sophie (wid Jos) h 1421 7th
 Herren Nora (wid A S) h 1025 1/2 I
 Herrera Antone b 321 N
 " Mrs Eva h rear 715 N
 " Manuel porter b 321 N
 Herrick Fred R clk State Printer b 1518 17th
 " Kate P (wid A C) h 2022 W
 " Katherine tchr City Schs b 2022 W
 Herrill Freda clk W L & Co b 3428 Orange
 " Geo E whsmn S P Co h 709 11th
 " Henry C janitor h 3428 Orange
 " Percy clk Crocker Co b 3428 Orange
 " Phoebe M pkr Cap C & C Co b 3428 Orange

Hardman
Ladies' Tailor
SUITS
 To Order
 ROOMS 1-2-3-4
718 J
 Tel. Main 3462
Hardman

BUICK GARAGE DISTRIBUTER BUICK AUTOS AND TRUCKS
 REPAIRING, ACCESSORIES, ETC. 1321 K St.
 J. D. LAUPPE, PROP. PHONE M 599

Real Estate
Insurance
Rentals

REED & ELLIOTT

1010 EIGHTH ST. Phone M 233

MONEY
LOANED
LEGAL
PAPERS
EXECUTED



1914

SACRAMENTO CITY DIRECTORY

207

Herring Ida clk b 1415 1/2 7th
Herrington see Harrington
Herrmann Chas A driver Sac Brew
Co b 629 12th
" Otto H brtnr R Herrmann b 629
12th
" Rudolph saloon 631 12th h 629
12th
" Rudolph W brtnr b 629 12th
Herron David carp h 2308 F
Hersch Abraham conf 1421 3d
" Saml h 1421 3d
Herschowitz Max tailor 914 7th
Hersfield John H v-pres H D
Knight Co h 4 La Hermosa Apts
Hertig Mrs Anna b 3119 6th av
" Edw G h 3119 6th av
Hertil Bedford r 819 I
Hertner Kate (wid Fredk) b 2229
10th
Hertz Andrew mkr J G Knowles h
921 25th
" Chas B b 921 25th
Hervagault Mrs Frances h 1512 6th
" Rinnie H clk b 1824 8th
" Steve lab h 1824 8th
" Theo clk Fuller & Co b 1512 6th
Hery Robt L cbtmkr S P Co h
1431 Q
Heryford Bros (C R and F M) livery
1228 U
" Clement R (Heryford Bros) h
1819 W
" Elizabeth A (wid Danl, h 311
15th
" Felix M (Heryford Bros) b
1819 W
" Lemuel R clk Emigh-W-C Co
Hesby Bessie asst Bushnell Photo
Co b 1700 J
Hescock Lonnie L metermn P G &
E Co r 1604 1/2 J
Hesketh Wm E bkpr Goodyear Tire
& Rubber Co r 1415 L
Hess Albert hostler J L Richards
r 1023 I
" Aug C driver h 1830 1/2 13th
" Frank G driver Leitch Dray Co h
1714 13th
" John clk W P Ry b 2122 M
" Laura E tchr Washn Sch b 2119 G
" Lee R foremn Clark & H Const
Co h 2122 N
" Leila M stngr Wait Co b 2122 N
" Roy H gunsmith b 2122 N
" Silas G watchmn State Cap h
1103 1/2 I
Hessels Frank H agt Toledo Scales
Co r Cap Hotel

Hesson Thos clk St George Hotel
Hester Jas H music tchr r 1517 14th
" Wallace A painter r 508 1/2 K
" Wm M lab h 402 O
Hetherington E Bernice bkpr Sac
Val Dev Assn b 3725 Orange
" Frank W supt Libby McN & L h
3725 Orange
Hettler Jos baker C Stirn r 1414 J
Hetzell Geo painter r 2912 1/2 35th
Heuser Cora V (wid G H) h 1716 H
Hevener Edgar F agt Cal Pine Box
& Lbr Co h 2001 N
" Wm C solr Peck Ins Agcy h
1815 K
Hewell Chas E lab h 4106 Tempest
Hewett Minnie (wid E L) h 1210 5th
Hewitt Edgar F h 2201 F
Hewitt Martin fishermn h houseboat
Brook
" Sylvester clk Hale's r Hotel Land
Hewlett Alonzo purser Stmr Modoc
h 500 15th
Heximer Ernest E opr Gt W P Co h
1223 21st
Hey John window trmr W L & Co r
820 H
Heyer Louisa (wid B R B) h 2116 M
Heyman Jos A musician r 2615 32d
Hiance Louis clnr h 231 Q
Hiatt Edwin A pilot Stmr Valletta
h 720 M
" Fred S clk Harvard Shoe Stores
Co b 1718 Dewey
" Hiatt T lawyer 429 J b 917 17th
" Rosaltha (wid John) h 1718
Dewey
Hibbard Mrs Gertrude folder State
Printer b 1003 1/2 J
" Mrs Marilla asst State Library b
1506 M
" Thos E elec h 1115 Clark
Hibbitt Harry G tailor 1714 7th
" Richd C lab b 1712 O
" Roy clk S L Howe b 1714 7th
Hibernia Hotel (Maurice Sullivan)
1025 Front
Hichborn Albert F chf clk W F &
Co Exp h 2626 N
" Blanche A clk Breuner's b 2626 N
" Eva R (wid A C) b 2626 N
Hickey Dennis h 1710 M
" Frank J boiler mkr S P Co h
1614 J
" Mrs Grace maid Hotel Sac b
1115 1/2 G
" Hugh painter h 901 F
" Mrs Irene b 418 P

HIGH GRADE CLOTH COVERED
CASKEETS
UNDERTAKERS' SUPPLIES
17th Cor R. Tel. M 1273

Carlaw Bros.
TENTH AND
R STREETS
IMPORTERS OF
Scotch and all other Eastern Granites

H. D. MILLARD

1623 O ST.

Tel. Main 3509

CONTRACTOR
FOR ALL KINDS OF
Grading and Excavating