

Electric Power Artificial Cement Stones
Perfection Press

3008 F STREET

A. E. BLIVEN

TELEPHONE MAIN 2024 L

PLANS AND SPECIFICATIONS FURNISHED

CONTRACTOR AND BUILDER

Jobbing Promptly Attended To

2711 V STREET

1900

612

SACRAMENTO DIRECTORY CO'S.

Simms Irwin, mach S P Co, r 310 22d.
Simon Mrs G, clk Hale Bros, r The St Francis.
Simon Leonard, agt Cudahy Packing Co, b The St Francis.
Simon Max, gent's furnishings 814 K, r 1414 9th.
Simons Frank, clk F R Pulford, rms 1324 1/2 J.
Simons Wesley A, carp S P Co, r 1515 9th.
Simonsen Carl, upholstr S P Co, r 1604 E.
Simonton Robert T, barber, rms 821 12th.
Simpers Cecil H, driver W F & Co Exp, b 711 M.
Simpers Mrs L, clk Weinstock L & Co, r 1119 5th.
Simpkins Daniel D, lab, r 1512 J.
Simpson Amy, nurse Mater Misericordiae Hospital.
Simpson Arthur J, bartndr 607 K, r 816 H.
Simpson A M, pres Friend & Terry Lbr Co, r San Francisco.
Simpson Bertha, nurse Cal Hospital, b 2710 J.
Simpson Blanche, student, b 600 O.
Simpson Elias M, tailor J H Heitman, rms Hotel Turclu.
Simpson Ethel E, b 514 1/2 8th.
Simpson Frank M (Cowles & Simpson), r 1214 23d.
Simpson James E, dept mngr Hale Bros, r 2604 O.

SACRAMENTO CEMENT AND SUPPLY CO.

AGENTS

Golden Gate Cement, Genasco Ready Roofing and Emple Hardwall Plaster

DEALERS IN BUILDING MATERIALS.

OFFICE, STOLL BUILDING

WAREHOUSE AND YARD, THIRTEENTH AND B STREETS

PHONE, MAIN 372

PHONE, MAIN 2423J

Walters' Orchestra

Laura C. Walters

...LEADER...

MUSIC FURNISHED FOR ALL OCCASIONS

1006 1/2 Seventh Street - - - SACRAMENTO, CAL.

Simpson John G, clk Weinstock L & Co, r 514 1/2 8th.
Simpson Mattie (wid Edward), r 600 O.
Simpson M, clk Weinstock L & Co, b 514 1/2 8th.
Simpson Mrs Wilhelmina J, moved to San Francisco.
Simpson Wm H, car opr Sac Elec G & Ry Co, r 113 2d av.
Sims, see also Simms.
Sims Charles R, mach S P Co, r 708 15th.
Sims John W, helper Sac Elec G & Ry Co, r 45 Rose av.
Sims Louis, lab S P Co, b 708 15th.
Sims Theodore, bartndr 900 K, rms 1011 J.
Sims & Co, Wm R Jamison, mngr; phys 3 Wasserman bldg.
Sin Kee Co, gen mdse 306 I.
Sinatro Filippo, lab, r 709 6th.
Sinclair A, clk Hale Bros, b Golden State Hotel.
Sinclair John J (Sinclair & Bessey), pres Capital Paint & Supply Co, r 906 G.
Sinclair Sarah A (wid John), r 3200 York av.
Sinclair & Bessey (John J Sinclair, Wm D Bessey), cornice and sheet metal wks 1119 6th.
Sines Edna, waiter 403 K, rms 901 L.
Sing Chong, laundry 904 2d.
Sing Fat & Co, cigars 911 3d.
Sing Lee, Chinese mdse 328 I.

FRANCISCO'S OAK HALL

THE FINEST ROADSIDE INN ON THE PACIFIC COAST



Phone, Suburban 766

OPEN ALL NIGHT
HOTEL ACCOMMODATIONS &
ENTERTAINERS

Hot Chicken Dinners a Specialty

END OF RIVERSIDE DRIVE - SACRAMENTO, CAL.

JOSHUA HENDY IRON WORKS

75 FREMONT STREET, - SAN FRANCISCO, CAL.

MANUFACTURERS OF MACHINERY, BOILERS, ENGINES, ETC.

1909

SACRAMENTO CITY DIRECTORY.

613

Sing Lee, laundry 1219 2d.
 Sing L & Co, ladies underwear 1008½ 6th.
 Singer Mrs Belle, r 511 Q.
 Singer Mrs Georgia A, sanitarium 512 O, r same.
SINGER SEWING MACHINE CO, E Lee Morse, Mngr;
 Agents for Singer and Wheeler & Wilson Sewing Machines 821 J, Phone Main 1447L.
 Singleton Building, K se cor 5th.
 Singleton George W, clk Hale Bros, b 1903 N.
 Singleton Richard D, r 504½ K.
 Sinnett John E, r 1431 Q.
 Siquist Alfred, carp, b 1704 M.
 Sisson Benjamin L, bkpr Am Fish Co, r 3114 Cypress av.
 Sisson Frank E, brkman S P Co, r 1517 F.
 Sisson Ida, stenogr Am Fish Co, b 3114 Cypress av.
 Sisson Walter, fireman S P Co, b 724½ 8th.
SISTERS OF MERCY OF SACRAMENTO, St Joseph's
 Academy bet F and G, 8th and 9th. (See opp p 454.)
 Sisters of St Francis, 2529 K.
 Sitton Howard M, policeman, r 703 O.
 Sitton Orrin M, clk W F & Co Exp, b 712½ 8th.

903
K
STREET



ODD
FELLOWS'
TEMPLE

Sitton Wm A, student, b 703 O.
 Sivaim Louis B, clk Weinstock L & Co, r 912 18th.
 Sivils Alta G, tchr public schools, b 1901 L.
 Sivils Berna A, b 1901 L.
 Sivils Jefferson D, trav agt, r 1901 L.
 Sivils J Vivian, b 1901 L.
 Sixth Street M E Church, 6th bet K and L.
 Skaftouros Nicholas, waiter 810 J, b 718 8th.
 Skalicky Henry, lab, b 711 H.
 Skeahan Michael T, cond S P Co, r 509 7th.
 Sked Charles W, carrier P O, r 1817 9th.
 Skedd Wm R, r 814 G.
 Skeels Mrs Anna E, r 1515 9th.
 Skeels Edwin N, clk Weinstock L & Co, r 721 F.
 Skeels Minerva L, clk Weinstock L & Co, b 1515 9th.
 Skelton John, r 1314 N.
 Skelton John T (Miller & Skelton), r 1505 9th.
 Skidmore Isaac, lab S P Co, b 112 J.
 Skillen Rufus, lab, rms 1108 4th.
 Skinner Mrs Daisy, waiter S P stat Restaurant, r 112 2d av.
 Skinner Frank, clk Kimball-Upson Co, b 2022 H.
 Skinner James F, plumber, r 1518½ 12th.

Sacramento Planing Mill and Furniture Co. (Inc.) Mill Work

Glass, Glazing, Counters, Wood Turning, Stair Builders and Novelty Wood Work

TELEPHONE, MAIN 1493 R

SIXTH AND R STREETS

...BOONE SPRING...
STRAIGHT KENTUCKY WHISKEY
 A. P. SCHEID & CO.
 Non-Rectifiers
 Twenty-Eighth and M Sts.
 SACRAMENTO

Sutter
Heights
Hospital

Situated on Southeast Corner of Twenty-First and T Sts.
 UNDER HOMEOPATHIC MANAGEMENT

Pacific
Coast

Investment
Company

Incorporated

Our Stockholders'

Money Invested

in Gilt-Edged

Securities Only

Absolutely

Safe

Investigate

507

J STREET

Distribution of
Carload Lots to
All Points

HEAVY HAULING

LEITCH
Drayage

..AND..

Warehouse
Co.

1215 FRONT ST.

Tel. Main 564

ASSETS OVER \$240,000,000.00

NORTHWESTERN MUTUAL LIFE INSURANCE CO.

S. F. McANEAR, DISTRICT MANAGER

610 K STREET, Gerber Building

Phone, Main 1952 J

1909

614

SACRAMENTO DIRECTORY CO'S.

Skiranas Peter, fruits 307 K, r same.
Skog John, saw filer S P Co, r 619½ H.
Skrivon Michael, waiter 1021 3d, rms 410 N.
Slack Mrs Ada B, clk Weinstock L & Co, b 1600 E.
Slagle George S, painter 708 H, r same.
Slakey Henry B, carp, r 110 1st av.
Slater Alfred, foreman Cal Winery, r 34th ne cor R.
Slater Mrs Beatrix, b 400 East av.
Slater Byron G, clk H L Dean, r 1116½ 25th.
Slater Mrs Florence, r 310 5th av.
Slater Louise, rms 1207 O.
Slater Stella, clk Weinstock L & Co, b 2017 J.
Slatter Lyman H, car opr Sac Elec G & Ry Co, r 2616 34th.
Slaughter Charles, plasterer, r 311 N.
Slaughter George, plasterer, b 311 N.
Slaughter Jesse, hodcarrier, r 311 N.
Slaughter John, plasterer, r 423 N.
Slaughter Wm, contr 411 M, r same.
Slaven J J, eng S P Co.
Slavich James M, cooper Cal Winery, r 328 P.

JEWELRY

Our Line is Complete. We Manufacture and Repair Anything in the Jewelry Line.

Klune & Floberg

528 K STREET, CORNER SIXTH

Slavich Peter, lab S P Co, r 324 T.
Slavich Stephen, lab S P Co, b 408 P.
SLAWSON B G, Propr The Index Saloon, 817 2d, r 2701 G.
Slawson John B, b 2701 G.
Slawson Simeon S, r 1315 Cypress av.
SLEEPER HENRY E, Rubber Stamps, Stencils, Enameled Signs, Brass Checks, Etc, 1014 4th, r 2415 N.
Sleeper Wm H, clk H E Sleeper, rms 721 I.
Slicerbeer Henry, lab, r 1906 19th.
Slight Samuel B, salsn Hall, Luhrs & Co, r 1309 I.
Sliscovich Anton, lab, b 1713 4th.
Sloan Frederick L, moved to Oakland.
Sloan Gladys I, waiter 1023 6th, r Broderick.
Sloan Thomas E, dept mngr C P Nathan Co, r 1211 15th.
Sloane Daniel W, clk Schaw-Batcher Co, b 2914 W.
Sloane John O, carp S P Co, r 2914 W.
Sloat James F, boilermkr S P Co, r 1222 E.
Slocum Fred K, cond S P Co, r 619 12th.
Sloss Charles M, rms 1508 4th.
Slyback Henry, driver G P Sellinger.
Smada S, barber 221½ I, r same.
Small, see also Schmahl.
Small Ernest A (Siddons & Small), r 1012½ 2d.

The SHASTA WOOD CO.

C. R. CLARK
MANAGER

Block Wood

Mountain Oak Wood

Chunk Wood

Stove Wood

UPPER STOCKTON ROAD

PHONE BLACK 871

WHITE ROSE WHEAT FLAKES

FOR YOUR BREAKFAST

WHITE ♦ PURE ♦ DELICIOUS

AT YOUR GROCER'S

1909
SACRAMENTO CITY DIRECTORY.

615

Small John, moved to Oakland.
Small Wm L, cook, r 1221 C.
Smallwood Albert W, moved to Naco, Ariz.
Smar Mrs Annie E, moved to Oakland.
Smart Charles T, lieut-in-charge U S Recruiting Office, 2 Stoll bldg.
Smedberg Albert W, painter 2511 S, r same.
Smedberg Carl W, painter, b 2511 S.
Smedberg John A, painter, b 2511 S.
Smedley S S, dept mngr Weinstock L & Co, rms 714½ K.
Smetherham Samuel, clk C H Krebs & Co, b 1236 D.
Smetherham Wm, upholstr S P Co, b 1238 D.
Smethurst Charles W, eng S P Co, r 1307 4th.
Smethurst George, eng Sac Brew Co, r 1516 11th.
Smiley Charles, shoemkr, rms 1121 9th.
Smiley Hugh J (Smiley & Fassett), r 3000 Cypress av.
Smiley James, shoemkr 1109 9th, rms 1121 9th.
Smiley & Fassett (Hugh J Smiley, Charles Fassett), plumbers 3000 Cypress av.
Smith, see also Schmid.

W. A. ANDERSON, GENERAL MANAGER

H. H. MULL, SUPT. CONSTRUCTION

Northern California Construction Company (Inc.)

OFFICE, 706½ K STREET

PHONE, MAIN 1797 L

Smith Adam, lab, rms 1611 2d.
Smith Agnes M, tchr Sac Grammar School, b 1329 8th.
Smith Alanna, b 2913 M.
Smith Albert, helper Murphy & Kenealy, b 1814 O.
Smith Albert D (Greene & Smith), r 2826 K.
Smith Albert W, clk S P Co, r 720 11th.
Smith Albert W, mach S P Co, r 3631 Magnolia av.
Smith Alexander H, salsn Baker & Hamilton, r 716 22d.
Smith Alexander M, plumber S P Co, r 1118 12th.
Smith Alexander R, clk S P Co, r Ames av, R F D 2.
Smith Alice M, tchr Washington Primary School, r 1215 L.
Smith Andrew B, mach S P Co, r 715 15th.
Smith Andrew F, dept foreman State Printer, b State House Hotel.
Smith Anna D (wid Daniel D), furn rooms 723 7th.
Smith Annie, b 1331 E.
Smith Armond W, molder S P Co, r 2615 O.
Smith Armond W Jr, blksmith S P Co, b 2615 O.
Smith Arthur, mach S P Co, r 2601 V.
Smith Arthur E, car opr Sac Elec G & Ry Co, r 616 25th.
Smith Augustus C, millhand, r 1814 Q.
Smith Mrs Bella, r 1009b I.

SCREEN WINDOWS AND DOORS

CENTRAL PLANING MILL (Inc.)

ESTIMATES AND
SKETCHES FREE

Seventeenth, Corner R Street

PHONE, MAIN 2992 E.

1515 Twentieth Street

Telephone, Main 131

Cascade Laundry

Represented by
E. H. McKee
1025
Fourth Street
Phone, Main 1268 R

Springfield Fire Marine Ins. Co.
Of Springfield, Mass.

Represented by
REED & ELLIOTT
1015
Fourth Street
Phone, Main 233

Larkin & Son
307 J Street
...Phone, Main 324

Book and Job
AND
Advertising
Novelties

PRINTING

SACRAMENTO BURNER & OIL CO. Inc. PHONE, MAIN 2827 J

H. L. NELSON, Pres.

Office 1009 Teath St. J and K
CONTRACTING ENGINEERS

DEALERS IN

Oil Burners and Oil Burning Plants of Every Description

HYDRO CARBON LAMPS

1909

616

SACRAMENTO DIRECTORY CO'S.

Smith Bernice E, music tchr, b 1615 G.
Smith Bertha B, opr Pac Tel & Tel Co, b 1619 23d.
Smith Bertha B, tchr, b 508 8th.
Smith Mrs B, dressmkr C Kaufman, r 1702 I.
Smith Carl G, rms 825 10th.
Smith Carl W, helper Pac Gas and Elec Co, b 417 18th.
Smith Charles, bartndr 1009 3d, rms same.
Smith Charles A, helper S P Co, r 1721 24th.
Smith Charles H, car repr S P Co, r Broderick.
Smith Charles L, died June 5, 08, age 48.
Smith Clifford H, appr J N Larkin & Co, r 3631 Magnolia av,
Smith Daniel, rms 412 L.
Smith Daniel H, clk Natl Bank of D O Mills & Co, r 2609 O.
Smith Daniel W, lab, r 417 18th.
Smith Darwin J, student, b 1615 G.
Smith David, cigarmkr Carlos Grande, r 2016½ 3d.
Smith Delene, cigarmkr Carlos Grande, b 2016½ 3d.
Smith Mrs Dora, hairdresser C Werner & Co, b 1208 7th.
Smith Earl, appr b 325 15th.
Smith Earl W, cigarmkr 1503 10th, r 924 D.

OYSTER PARLORS

Tony's Restaurant
and Oyster House

1021 THIRD STREET

M. AND L. ZAMBELICH, PROPRIETORS

OPEN ALL NIGHT

Phone Main 16071

PRIVATE ROOMS FOR LADIES

Smith Edward E, car repr S P Co, r 612 7th.
Smith Elbert P, salsn Brooke Realty Co, r 925 30th.
Smith Eliza (wid Henry), r 2408 Q.
Smith Eliza A (wid James), b 1513 18th.
Smith Mrs Elizabeth, r 315 N.
Smith Elizabeth, dom 1115 F.
Smith Ellen (wid Joseph), b 2615 U.
Smith Elvira (wid John), r 1219 8th.
Smith Elwood T, plumber, b 2615 O.
Smith Emery D, foreman Central Cal Canneries, r 1913 10th.
Smith Emil, glazier W P Fuller & Co, rms 414½ J.
Smith Mrs Emily M, died April 12, 08, age 61.
Smith Emma (wid James E), r 1826 4th.
Smith Rev E H, pastor Oak Park M E Church, r 2814 34th.
Smith Finn, watchman Robertson Planing Mill.
Smith Flats, 1105-1107 I.
Smith Florence E, opr Pac Tel & Tel Co, b 1814 Q.
Smith Floyd, lino opr, b 724 M.
Smith Floyd L, janitor, r 2600 28th.
Smith Francis, structural ironwkr, rms 1315 7th.
Smith Frank, cementwkr, b 609 14th.
Smith Frank, b 1614 11th.

Nothing Too Heavy
for US to Handle

We are also

WHOLESALE DEALERS IN HAY

DRAYAGE

SENF DRAYING CO.

122 K STREET

Phone, Main 2413 R

Fine Photos

Portraiture and View
Work of All Kinds

1007 K STREET

Longe

Successor to W. D. Kilborn



BUY

A

SNELL

Bicycle

G. A. Ritchie

Eleventh and Jay

1909

SACRAMENTO CITY DIRECTORY.

617

- Smith Frank S, r 1614 11th.
 Smith Frank W, cond Sac Elec G & Ry Co, r 921 16th.
 Smith Franklin B, asst mngr Pioneer Flour Mill, r 630 22d.
 Smith Fred, painter, rms 415 O.
 Smith Fred F (F F Smith & Co), r 1319 I.
 Smith Frederick, b 706 10th.
 Smith Frederick E, trav agt, r 1631 11th.
 Smith Frederick L, clk Schaw-Batcher Co, r 714 P.
 Smith Frisby J, batteryman Sac Union, rms 824 J.
SMITH F F & CO (Fred F Smith), Poultry and Live Stock
 Supplies, Incubators, Brooders, Etc, 1008 J, Phone Main
 673.
SMITH F GRANT, Circulation Manager Sacramento Union,
 rms 427 1/2 K.
 Smith Gabriel, cook Grotsch & Schaefer, rms 710 D.
 Smith George A, vice-pres Farmers & Mechanics Savings
 Bank, b Capital Hotel.
 Smith George E, painter, b 2406 P.
 Smith George H, foreman S P Co, r 1401 P.
 Smith George J, mach, b 1806 Palmetto av.
 Smith George W, vice-pres Ben Leonard Co, r 624 11th.

American Fish Co.

714 J STREET

Phone Main 454

CRADDOCK MEREDITH, MANAGER

- Smith George W, cashr Pioneer Flour Mills, b Cutter av nr
 M st rd.
 Smith George W, eng, r 3423 Sacramento av.
 Smith Georgine, b 2913 M.
 Smith Geraldine M, b 2600 28th.
 Smith Gertrude B (wid Charles), r 2324 I.
 Smith Gladys, b 508 8th.
 Smith G W, upholsterer S P Co, b 901 L.
 Smith Hal O, dentist R E Smith, r 815 10th.
SMITH HALSEY G, Mngr Pioneer Flour Mills, r 1631 H.
 Smith Halsey W, b 2205 K.
 Smith Mrs Harriet M, folder State Printer, b 3717 Park av.
 Smith Harry A, buyer Baker & Hamilton, r 2304 O.
 Smith Harry B, dentist 29 Ochsner bldg, rms same.
 Smith Harry F, painter S P Co, r 426 8th.
 Smith Heber E, stenogr S P Co, b 2416 6th.
 Smith Henry, watchman, r 1618 2d.
 Smith Henry F, driver Wright & Donnelly, b 2408 Q.
 Smith Henry S, draftsman State Engineer, b 2611 J.
 Smith Herbert F, trav agt, r 2210 K.
 Smith Hester (wid Eulius B), r 1016 N.

**Real
Estate
Insurance**



**Rents
Loans
Notary Public**

PAUL OAKLEY

Hardware

Tools

Cutlery

Paints

Electric

Supplies

Electric

Flat Irons

Electric

Wiring and

Fixtures

920

J STREET

PHONE, MAIN 2803 R

McMillin- Gordon Co.

(Incorporated)

**Wholesale
DEALERS**

— IN —

**Produce
Green and
Dried Fruits
Beans
Butter
Cheese, Eggs
Nuts, Honey
Field and
Grass Seeds**

227-231

J Street

**SACRAMENTO
CAL.**

Phone, Main 272

McLAUGHLIN DRAYING CO. (Inc.)

SACRAMENTO, CALIFORNIA

TELEPHONE
MAIN 433

115 K Street

STABLE PHONE
MAIN 298

PAUL H. STEUDE ALFALFA LANDS A SPECIALTY

TELEPHONE, MAIN 2159 Y

Hier wird Deutsch Gesprochen

REAL ESTATE AND INSURANCE

704 J STREET

SACRAMENTO

618

1909

SACRAMENTO DIRECTORY CO'S.

Smith Homer, carp, b 2408 P.
Smith Howard, lab, b 1412 2d.
Smith Ira, carp, rms 525 O.
Smith Isaac D, lab, r 321 15th.
Smith Isabel (wid Lewis D), r 1009b I.
Smith James, lab, b Vine nr Sacramento av.
Smith James G, bkpr, rms 2830 G.
Smith James W, bootblk, r 324 P.
Smith John, helper 915 K, rms same.
Smith John, eng S P Co, rms 1401 4th.
Smith John, lab, rms 426 M.
Smith John, lab, rms 1611 2d.
Smith John E, drayman Hallifax Bros Co, r 2416 6th.
Smith John E, trimmer S P Co, r 915½ P.
Smith John P, livery 2923 35th, r 2918 36th.
Smith John W, salsn, rms 726 9th.
Smith Joseph F, r 2401 M.
Smith Joseph F, clk Baker & Hamilton, rms 1237 I.
Smith Joseph N, hod carrier, r 2016½ 3d.
Smith Joseph R, solr, r 2913 M.
Smith Julia, clk Weinstock L & Co, b 2016 3d.

REAL ESTATE Loans and Insurance
NOTARY PUBLIC

H. W. BAKER

3515 Cypress Avenue, Oak Park

Phone, Red 152

Smith Kate E, r 1513 18th.
Smith Kate L (wid James), r 1123 I.
Smith Kate L, opr Pac Tel & Tel Co, b 1123 I.
Smith Kathlyn, cashr Pac Grocery & Produce Co, b 925 I.
Smith Mrs Leona, bkpr John Breuner Co, b 1627 10th.
Smith Lewis, ironwkr S P Co, r 1318 Q.
Smith Lillian, bkpr E J Figg & Co, b 501 O.
Smith Lillian, stripper Johnson Bros, b 1219 8th.
Smith Lincoln W, carp, r 1510 D.
Smith Lorence, student, b 1614 11th.
Smith Lottie, waiter, b 1219 8th.
Smith Louisa, tchr, b 1826 4th.
Smith Loyal E, trav agt Wood, Curtis & Co, r Reno, Nev.
Smith Lucetta (wid Rufus), r 1223 7th.
Smith Lulu I, stenogr, b 417 18th.
Smith Mae, b 1614 11th.
Smith Manasseh, asst State Forester, b Sutter Club.
Smith Manuel, bartndr 228 K, r 2016½ 3d.
Smith Mrs Margaret, rms 420½ J.
Smith Mrs Margaret, waiter 403 K, rms 114 Slater's addn.
Smith Marguerite, stenogr, b 1123 I.
Smith Mary C, dom 1712 I.

..The..

BEST

..OF..

Everything

== THE ==

CORDOVA

CAFE

**Norton &
Pendergast**
Proprietors

AAA

Shadowbrook

Our Specialty

330 K Street

Phone, Main 2802J

ROOMS

TELEPHONE, MAIN 2675 R

THE VERMONT

Nicely Furnished, ♦ Modern Conveniences
621½ J STREET

F. M. McKEEVER MECHANICAL ENGINEERING
AND
MACHINIST WORK

Estimates furnished and machinery contracted for in Electrical, Steam and Hydraulic Plants

Shop: 11th and 12th, I and J Streets, Sacramento, Cal. PHONE, MAIN 2606J

1909
SACRAMENTO CITY DIRECTORY. 619

- Smith Mary C (wid Sherman T), emp State Printer, b 1822 8th
- Smith Mary E (wid George), r 706 10th.
- Smith Mary E (wid John S), r 508 8th.
- Smith Mary E (wid Wm), b 2917 24th.
- Smith Mary L (wid Charles L), grocer 2619 Y, r same.
- Smith Mary L, stenogr Standard Oil Co, b 715 8th.
- Smith Matilda C (wid Andrew T), b 715 15th.
- Smith May (wid George), r 2615 U.
- Smith Mrs Millie, nurse 2913 M, r same.
- Smith Milo D, clk S P Co, r 1904 I.
- Smith Myron P, clk R Roberts, r 823 H.
- Smith Nellie G, tchr Sac Night School, b 2307 L.
- Smith Niron C, brkman S P Co, b 1319 G.
- Smith Mrs Olga, rms 122½ K.
- Smith Orison E, fireman S P Co, r 520 10th.
- Smith O A, rms 916½ J.
- Smith O C, rms 820 K.
- Smith O E, rms 1121 9th.
- Smith Pearl, b 813 7th.
- Smith Phoebe (wid Hollis), r 1900 K.
- Smith Platt, driver Sac Brew Co, r 2014 10th.

PHONE, MAIN 2546J

ESTIMATES FURNISHED

GEO. L. HERNDON, Bricklayer & Contractor
JOBGING PROMPTLY ATTENDED TO 914 T STREET

SMITH PREMIER TYPEWRITER CO, Alex Anderson,
Mngr; We Sell, Rent and Repair, 605 J, Phone Main 750.
(See classified Typewriters.)

- Smith Ralph C, meat cutter T H Showler, r 1113 29th.
- Smith Ralph W, brklyr, r 3001 Madrone av.
- Smith Ralph W, lab, b 1223 7th.
- Smith Robert, janitor Federal bldg, r same.
- Smith Robert E, dentist 29 Ochsner bldg, rms same.

SMITH ROBERT M, General Contractor and Builder, Es-
timates Furnished, Repairing 2017 18th, Phone Main
1343Y. (See right side lines and p 7.)

- Smith Roy, salsn H J Goethe Co, r 831 M.
- Smith Roy H, mach S P Co, b 923 S.
- Smith Mrs Sadie, rms 424 M.
- Smith Sadie, b 921 16th.
- Smith Samuel, bridgebldr S P Co, r 1610 19th.
- Smith Samuel A, teller Natl Bank of D O Mills & Co, r
1323 7th.
- Smith Samuel B, elec Hall & McDonell, b 1317 7th.
- Smith Samuel B, notary public 1323 7th, r same.
- Smith Sarah E (wid Wm H), r 831 M.
- Smith Mrs Sophia, b 1318 Q.

Autos for Hire

Maxwell Auto. Garage Co.
709-11 L ST. Phone, Main 722
DAY AND NIGHT SERVICE

**General
Contractor**
..AND..
Builder

**R. M.
SMITH**

Estimates
Furnished
REPAIRING

2017

Eighteenth St.

PHONE, MAIR 1848 Y

F. H. COFFMAN

Pianos Repolished and Cabinet Work in All Branches

Interior Painting and
Hardwood Finishing

ALL KINDS OF FURNITURE REPAIRED AND REFINISHED
1225 SIXTH STREET--OLD PAVILION

Men's and Boys' Shoes

H. MILES

511 K STREET
SACRAMENTO, CAL.



DR. REED'S
CUSHION
SHOES

WENTWORTH HOSPITAL

Has the Only Modern Surgery in Sacramento

620 1909 SACRAMENTO DIRECTORY CO'S.

- Smith Sophia, r 819 25th.
- Smith Sparrow A, r 1331 15th.
- Smith Stephen F, blksmith S P Co, r 608 G.
- Smith Susan T, reference libr State Library, b The St Francis.
- Smith Sylvester J, piper S P Co, r 1219 8th.
- Smith S G, rms 427 1/2 K.
- Smith S O, b 925 M.
- Smith Mrs Theresa M, moved to Santa Paula, Cal.
- Smith Thomas, rms 122 1/2 K.
- Smith Thomas, H brkman S P Co, rms 1210 4th.
- Smith Vance, clk The Bee, b 725 O.
- Smith Vernon, fireman, b 903 D.
- Smith Vernon A, eng, b 1614 L.
- Smith Walter C, stage mngr Pantages Theater, r 1016 P.
- Smith Walter D, lab, r 417 18th.
- Smith Ward, pressman H S Crocker Co, b 2615 O.
- Smith Watson D, stone cuter J Carroll, r 1410 Q.
- Smith Whaley J, foreman S P Co, r 1015 G.
- Smith Wilbur F, truant officer Board of Education, r 1615 G.
- Smith Wilburn F, watchman S P Co, r Broderick.
- Smith Wm, r 1615 5th.

VERA WINCHESTER Public Stenographer and Typewriter Multographing, Notary, Etc.

1004 Fifth Street, Sacramento - - - - - Phone, Main 658

- Smith Wm, lab S P Co, r 325 15th.
- Smith Wm, upholstr Jacox Bros, r 1719 1/2 K.
- Smith Wm C, r 2504 H.
- Smith Wm H, clk Sac Elec G & Ry Co, r 1814 T.
- Smith Wm O, carp, b 2408 P.
- Smith Wm V, molder Root, Neilson & Co, b 325 15th.
- Smith Wm W, expman, r 3714 Magnolia av.
- Smith Wyman G, bkpr Pioneer Flour Mills, b 630 22d.
- Smith W B, elec, rms 820 K.
- Smith W M, rms 227 1/2 J.
- Smith Zelma, b 508 8th.
- Smithe J W, clk Hale Bros, r 1400 P.
- Smither John A, phys 3031 D, r same.
- Smither Milton, r 605 14th.
- Smither Roy, lab, b 605 14th.
- Smither Waters, lab, b 605 14th.
- Smithurst Charles W, eng S P Co, r 1307 4th.
- Smithson Frederick H, clk Devlin & Devlin, r 1726 8th.
- Smitz Mitchel, lab, b 31st cor U.
- Smitz Mrs Rosa, rms 402 L.
- Smock James N, roofer, r 626 M.
- Smucker Frank, emp Cap Furniture Mnfg Co.

..THE..

GLOBE



REGISTER

Loose Leaf
Systems

for
Office
Store
and
Factory

A. I.
DONNELL
AGENT
129 J STREET

I. L. JOHNSON, Carpenter and Builder

Jobbing Promptly Attended to. Plans and Specifications Furnished
Residence, Thirty-Second and M Streets SACRAMENTO
ADDRESS: 27A R. F. D. No. 2 PHONE, MAIN 2272 Y

The F. THOMAS PARISIAN DYEING & CLEANING WORKS

R. C. KEENE, MANAGER

Telephone, Main 2589 J

1012 TENTH STREET

1909
SACRAMENTO CITY DIRECTORY.

621

Smyth John C, elec, rms 412 L.
Snape Mrs Annie, r 604 N.
Snape David, b 604 N.
Snape Eva M, clk Weinstock L & Co, b 604 N.
Snapp Mrs Ella H, furn rooms 203 J.
Snapp Samuel, miner, r 203 J.
Snavely Earl L, clk Sac Elec G & Ry Co, r 2716 N.
Snearley David, r 3006 W.
Snearley Sarah (wid David), b 3006 W.
Snedigar Anna C (wid Robert O), r 408b L.
Snedigar C D, lab Friend & Terry Lbr Co.
Snedigar Robert O, died Aug 28, 08, age 42.
SNELL CYCLERY, George A Ritchie, Propr; 1030 J, Phone Main 2337R. (See right top lines and p 16.)
Snell Flossie, stenogr Hall, Luhrs & Co, b 2721 D.
Snell Harry M, tchr High School, rms 10th se cor I.
Snider, see also Schneider and Snyder.
Snider Earl G, prop man Pantages Theatre, r 3717 Magnolia av
Snider Edna, clk, rms 901 L.
Snider Granville C, master mech Sac Elec G & Ry Co, r 3719 Magnolia av.

2707 Eye Street
A. VAN ZEE
General Contractor
...and Builder...
Phone, Main 802
Sacramento, Cal.

Chalmers-Detroit

"30" Touring Car

PRICE, \$1500.00



PHILLIPS
DRAYAGE AND
WAREHOUSE CO.

..AGENTS..
1523-1531 Front Street
SACRAMENTO, CAL.
See Classified Automobiles

Snider John W, carp, r 3015 D.
Snider Ruth, rms 901 L.
Snook Frank G, r 2509 L.
Snook Harry H (Snook & Son), b 35th cor Park av.
Snook Jeremiah G (Snook & Son), r 35th cor Park av.
Snook John P (Snook & Thompson), mngr Alta Valle Farm Lands Co, r 715 18th.
Snook Minnie H (wid George W), b 1807 G.
Snook Roy N, carp, r 606 P.
Snook & Son (Jeremiah G and Harry H), sa'oon 35th cor Park av.
Snook & Thompson (John P Snook, C N Thompson), insurance brokers 803 J.
Snow Alfred L, moved to Chicago, Ill.
Snow Carl G, r 2531 Q.
Snowden Rev Joseph, supt Pac Purity Assn, r 1630 30th.
Snyder, see also Schneider and Snider.
Snyder Azelea E, stenogr Perkins & Co, b 1419 13th.
Snyder Edna M, clk Pac Tel & Tel Co, b 903 L.
Snyder Ernest C, fireman S P Co, b 709 8th.
Snyder Harriet, r 721 7th.
Snyder Herbert G, acct Producers Fruit Co, r 1422 7th.

HELP

in all
Nationalities
Furnished
Skilled and
Unskilled
LABOR

Private
Detective
Agents
Confidential
Investigations
of all kinds
Rates
Reasonable
Capital
Employment
&
Information
Bureau

904 1/2
Second Street
Sacramento, Cal.
Phone, Main 1751 J

H. P. HARDMAN LADIES' TAILOR

ROOMS 1, 2, 3 AND 4, 718 J STREET (UP-STAIRS)

PHONE: MAIN 2179 L

**SUTER-
HEV-
ENER
MILL
&
MNFG.
CO.**

Mill Work

Office
Store

Bank and
Bar
Fixtures

Doors

Windows

Job Work

Refriger-
ators

Lumber

Designs

..AND..

Estimates

Furnished

1914-1930

SECOND

STREET

Phone, Main 663

G. W. BEATON **ELECTRICAL CONTRACTOR**

Motors Rented. Motor Repairing. New and Second-Hand Motors and Electric Supplies and
RES. PHONE, MAIN 2330 L All Kinds of Electrical Wiring PHONE, MAIN 1547 J

1102 J Street, SACRAMENTO, CAL.

622

1909
SACRAMENTO DIRECTORY CO'S.

Snyder John L, lab, r 401 9th.
Snyder Marcia, matron Peniel Rescue Home, rms 1510 3d.
Soares Amelia, b 1827 3d.
Soares Arthur, cabinetmkr S P Co, b 1827 3d.
Soares Domingo S, barber J S Silveira, r 1827 3d.
Soares Edward, b 1827 3d.
Soares Jacob, messr Governor of Cal, r 1714 12th.
Soares John M, b 1714 S.
Soares Manuel M, carp, r 1714 S.
Soberanes Jules A, barber E C Kavanaugh, rms 1017½ 4th.
Society for the Prevention of Cruelty to Animals, F N Wood-
son, special officer; 805 K.
Society for the Prevention of Cruelty to Children, rm 20 I O
O F bldg.
Socrates Betatti, lab, rms 1210 2d.
Soehren Lester S, stenogr W F Knox, b 1123 I.
SOKO SHIMBUN THE (of S F), S Suguki, Agt and Editor;
323 M.
Solander Gustavus F, cabtmkr S P Co, r 508 31st.
Sold August, brewer Buffalo Brew Co, b 1300 K.
Soles, see also Soules.

THE REAL ESTATE
CARMICHAEL .. AND ..
CO. **INSURANCE**
800 J STREET • 800 BOTH PHONES

Soles James, contr 1420 28th, r same.
Solhaem Guner, rms 915½ K.
Sollhinger Adolph, bkpr, rms 529½ N.
Sollars Josie (wid George W), r 617 10th.
Sollars Ralph A, sec Earl Fruit Co, b 617 10th.
Sollender Roland S, auto relief man S F D, r 531½ O.
Sollers Lucy A (wid George), boarding house 711 H.
Solless Reuben, rms 820 K.
Solmon Gustave, emp Sac Lndry, rms 1312 18th.
Solomon, see also Salomon.
Solomon Abraham, trav agt, r 2304 L.
Soloman B, lab Sac Transportation Co, rms 200 M.
Somers Russell, eng steamer Gretta A.
Somervell Mrs Bessie, clk Weinstock L & Co.
Somes O R, elec Pac Tel & Tel Co, r 725 O.
Somes Ray, elec, r 708 P.
Sommer Charles H, salsn Armour & Co, rms 1200 O.
Sommers, see also Summers.
Sommers Adeline M, stenogr, b 3301 Orange av.
Sommers Charles H, salsn E J Figg & Co, b 829 O.
Sommers Frederick G, clk, r 1622 H.
Sommers Jane E (wid Charles W), r 3301 Orange av.

THE
INVINCIBLE
WHITE STEAMER

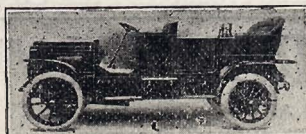

ARNOLD BROS.
..AGENTS..
1309-1315 J STREET
We are also Gas and Gas-
oline Engine Experts
PHONE, MAIN 1711 R

EAST LAWN CEMETERY

The Most Beautiful Spot in Sacramento

PERPETUAL CARE GUARANTEED

OFFICE, 605 J STREET SACRAMENTO

1900
SACRAMENTO CITY DIRECTORY. 623

Sommers Mollie (wid John F), emp Sac Lndry, b 514 14th.
 Sommers Pansy A (wid Walter C), stenogr S P Co, b 3301 Orange av.
 Son Chong, Chinese mdse 212 I.
 Son Lee, laundry Riverside rd.
 Sonne Andrew C, shoemkr 828 N, r 1417 P.
 Sonne Elizabeth, music tchr 1417 P, b same.
 Sonne Emma A, stenogr Chinn-Beretta Opt Co, b 1417 P.
 Sonntag Ida, emp Mason's Lndry, rms 1324 10th.
 Soost John, meat cutter Clauss & Kraus, r 1605 K.
 Soost Stephen A, meat cutter Schmid & Parker, r 1416 H.
 Sorensen Hans, tailor Anderson & Johnson, r 1016½ 6th.
 Sorensen Jens P, cabinetmkr S P Co, rms 1111 D.
 Sorensen Peter, tmstr, b J st rd, R F D 2.
 Sorenson Peter C, butcher Mohr & Yoerk Pkg Co, r 1309 O.
 Sorenson Soren, r al rear 920 L.
 Sorenson Soren A, gardener 1100 N.
 Soto Antone, r 210 East av.
 Soule, see also Soles.

Peerless Kitchen Boilers
 Garwood Steam Gas Grates
 James' Combination Sinks

A. M. AUBERTUS
 AGENT
 507 J STREET
 Hours, 1 to 2 p.m.

Real Estate Insurance Rents Collected

Reed & Elliott

1015 FOURTH STREET

Money Loaned
 Legal Papers Executed
 Notary Public

PHONE: MAIN 233

Soule Almer P, clk Western Pac Ry Co, r 1310 23d.
 Soule Bessie S (wid Harrison G), b 1931 L.
 Soule Charles, rms 804 K.
 Soule Edgar L, clk Hall, Luhrs & Co, r 707 M.
 Soule Emma (wid Almer), b 1310 23d.
SOULE EUGENE G, Attorney-at-Law 30-31 Stoll bldg,
 Phone Main 2810J, r 1931 L.
 Soule Mrs E J, r 1116 23d.
SOULE HARRY G, Attorney-at-Law 30-31 Stoll bldg, Phone
 Main 2810J, r 1931 L.
 Souney Bros (Edwin C and Thomas D), agrl implts 2109 P.
 Souney Edwin C (Souney Bros), r 2109 P.
 Souney Thomas D (Souney Bros), r 2109 P.
 Sousa Caroline (wid Manuel), r 807 Q.
 Sousa Mrs Emma, r 306 M.
 Sousa Manuel, deckhand steamer Modoc, r 2125 3d.
 Sousa Manuel, lab, r 509 T.
 Sousa Marshall N, clk Earl Fruit Co, b 807 Q.
SOUTH SIDE BAKERY, Wm Weitman, Propr; 903 U,
 Phone Main 2143L.
 South Side Park, 6th and 8th bet T and X.

Capital City Commercial College 1015 Tenth St., Sacramento
 G. A. PIERCE, PRINCIPAL

MODERN; UP-TO-DATE

1 Year, \$75.00 6 Months, \$50.00 3 Months, \$27.50 1 Month, \$10.00 Phone, Main, 1968 Y

Carlaw Bros.

Contractors for All Kinds of Building Stone Work

TENTH AND R STREETS

GRANITE AND MARBLE
 ..WORKS..

SACRAMENTO



R. J. BECKER

**BECKER
&
FOSTER**

**Oak Park
SUBURBAN
..AND..
FARM LANDS
Our Specialty**

OFFICE:
**Thirty-Fifth St.
and Cypress Ave.**

OAK PARK



W. T. FOSTER

**IVY
HAIR
TONIC**

Will Positively
Grow Hair on

**ALL BALD
HEADS**

Except Scars and
Scalds

**Stops
Falling Hair**

Prevents

Baldness

Cures

Dandruff

L. E. JODOIN

918 Sixth St.

Kindling

Coke

Charcoal

Wood and Coal

Manuel Jacinto

330 U Street

PHONE, MAIN 1954 J

1909

624

SACRAMENTO DIRECTORY CO'S.

SOUTHERN PACIFIC CO, John C Stone, District Freight and Passenger Agt; James O'Gara, Ticket Agt, Depot; C J Ellis, Local Freight Agt, Front and J; H W Sheridan, District Supt, Depot; Steamer Landing and Office, Front and K; Ticket Office, Depot; Hospital, 8th sw cor F; Stock Yards, 14th and B.

Southern Pacific Station Restaurant, Wm R Townsend, mngr; S P Depot.

Southgate Julius, mach S P Co, r al rear 1418 K.

SOUTHWORTH ERNEST L, Dentist 305 Bryte bldg, 2d Vice-Pres Fort Sutter National Bank, r 2100 J.

Southworth Marie, dom 819 V.

Souza, see also Sousa.

Souza Peter, lab, rms al rear 321 N.

Souza W, helper Cap C & C Co.

Sovereign Charles, emp Grand Theatre, rms Hotel Turclu.

Sowell B Faye, b 3407 Magnolia av.

Sowell Ernest E, salsn Wright & Kimbrough, r 1619 L.

Sowell James W, drugs 3407 Magnolia av, r same.

Sowles Chester, porter Mebius & Drescher Co, rms 600 N.

OFFICE HELP
HOWE'S ACADEMY-1028 J STREET

Sowles Etta, stenogr Wilson Mnfg Co, b 500 M.

Sowles Richard, washer Wright & Donnelly, rms 318 K.

Spada G, lab S P Co, r al rear 517 N.

Spafford Edward, r 3701 Cypress av.

Spahn John P, mach S P Co.

Spanamore E, pkr Cap C & C Co.

SPANE WM J, Contracting Plasterer, Repairing a Specialty 2504 Q, r same. (See p 9.)

Spangler Charles L, boilermkr Schaw-Batcher Co Pipe Wks, r 1528 2d.

Spangler John T, car insptr S P Co, r 305 13th.

Spanton Arthur W, photographer, b 22 Lincoln av.

Spargo George L, carp, b 1903 F.

Spargo Mrs Mary J, b 1903 F.

Spargo Peter, carp, r 1903 F.

Sparhawk Albert, carp, b 2914 W.

Sparks Edmond, clk Cudahy Packing Co, r 509 19th.

Sparks Flavius J, clk S H Farley, r 1305½ Q.

Sparks Marjorie, bkpr Hale Bros, b 509 19th.

Sparks Silvia (wid Charles), b 1903 21st.

Spatz Mrs Sadie, b 1128 10th.

Spaulding Clarence M, clk Mebius & Drescher Co, r 1800 N.

Spaulding Francis, b 1900 H.

Bath & Nauman FUNERAL DIRECTORS
AND EMBALMERS
1214 K STREET PHONE MAIN 218
INVALID CARRIAGE SERVICE DAY AND NIGHT

CALIFORNIA AMERICAN CLEANING AND DYE WORKS

IN CONNECTION WITH CASCADE LAUNDRY

PHONE, MAIN 131

Gentlemen's Work and Ladies' Woolen Skirts a Specialty

1909
SACRAMENTO CITY DIRECTORY.

625

Spaulding James, watchman S P Co, rms 519½ K.
SPAULDING LESTER H, City Collector 328½ J, r 1827 H.
Spaulding Marcellus M, r 2119 I.
Spaulding Mary F, tchr Lincoln Primary School, b 1900 H.
Spawnhaven Frank, lab Friend & Terry Lbr Co, r 1925 O.
Speaker Edward F, emp Pac Gas & Elec Co, r 3619 Cypress av.
SPEAS HARRY E, Reporter Sac Star, r 816 H.
Speck C, rms 227½ J.
Speckman Matthew, porter Hall, Luhrs & Co, rms 224½ J.
Speer Arthur J, foreman S P Co, r 2518 G.
Speer Bernard, barber F L Rose, rms 412½ J.
Speich Edna, milliner The Nonjareil, b John Speich.
Speich George, baker, b John Speich.
Speich John, contr J st rd, R F D 2, r same.
Speich Mathias, saloon 519K, r 1716 G.
Speich Otto M, bartndr 519 K, b 1716 G.
Speich Viola, folder Sac Bookbindery, b John Speich.
Speicher Ethel, stripper Posner & Kueny, r Broderick.
Spence Calvin, fireman S P Co, b 903 D.
Spencer Charles E, salsn Tennyson-Fenton Realty, r 1212 9th.

J. W. HALEY CONTRACTOR FOR ALL
...KINDS BRICK WORK...
1615 Eighteenth Street

SEE PAGE 10

Spencer Cullen D, b 624 O.
Spencer Mrs Eleanor, r 1234 K.
Spencer Frank L, eng S P Co, b 811 H.
Spencer Frank L, salsn Hawk & Carly Co, b 1234 K.
SPENCER GEORGE A, Physician for Eye, Ear, Nose and
Throat, Rooms 23-24 I O O F Temple; Hours 10 to 12
A M, 2 to 4:30 P M; Phone Main 806, r East Sacramento,
Phone Suburban 818.
Spencer Mrs John A, furn rooms 1009 5th.
Spencer John, salsn White Sewing Machine Co, 813 J.
Spencer John F, trav agt Schaw-Batcher Co, rms 1022 K.
Spencer John W, lab, r 2309 G.
Spencer Mary, seams, b 1234 K.
Spencer Robert, driver George Sermonet, r 1236½ J.
Spencer Sarah A (wid Wm), r 2428 B.
Spencer Scott W, b 1234 K.
Spencer Stephen, corporation man S F D, r 519 Q.
Sperindi Ennis, lab, r 1920 4th.
Sperling George M, tmstr, r 906 F.
Spero Christina, emp Paris French Lndry, r Oak Park.
Spero Frank, lab City Street Dept, r al rear 520 M.
Spero Schuyler C, moved to San Francisco.

J. GARROLL GRANITE AND MARBLE WORK
OF ALL DESCRIPTIONS

Monuments, Headstones, Tablets, Cemetery Inclosures, Etc.
PHONE, MAIN 1403 Y Building Stone, Street Curb, Crosswalks, Etc.
2431 TENTH STREET, N. E. Cor. Tenth and Y, Sacramento, Cal.

The Fort Garage

**Charleville
& Langner
Proprietors**

You make no mis-
take having your
car repaired by us

**WE CAN
PROVE IT
TRY US**

Vulcanizing, Stor-
age Batteries
Charged

**Second-Hand
Cars**

Sundries and Supplies

**28th and M
Streets**

Tel. Main, 1412 Y

**FOR
BARGAINS**

...IN...

FURNITURE

**New or
Second-Hand**

**Stoves
Carpets
Matting
Rugs
Linoleum**

Or Anything for

The House

— SEE —

**J. W.
BIRD**

917 Seventh

N. Tracy Carpenter
Road Rear of
Race Track
Lock Box No. 14

..White Leghorn Chickens..
We Make a Specialty of Hatching Young
Chickens From Our Thoroughbred Stock
CHOICE EGGS DELIVERED TO FAMILIES

STUDEBAKER

BUGGIES, WAGONS, AUTOMOBILES

221-225 J STREET

JOHN DEERE PLOW CO.

FARM IMPLEMENTS

GASOLINE ENGINES

221-225 J STREET

626 1909 SACRAMENTO DIRECTORY CO'S.

SPERRY FLOUR CO, Halsey G Smith, Mngr; Proprs Pioneer Flour Mills, 12th nw cor C.
Sperry Orin, b 1021 H.
Sperry & Hutchinson Co The, Rudolph Glocker, mngr; proprs Sacramento Trading Stamp Co, 1001 J.
Spieger Mrs Sophia, r 430 P.
Spielberger Joseph C, meats 1829 S, r 1115½ 21st.
Spierig A, lab, rms 116 K.
Spiersch Paul, plumber, r 2415 Bonita av.
Spiersch Robert W, coppersmith S P Co, r 2415 Bonita av.
Spillman Wm A, clk Albert Elkus, r 708 Q.
Spillman Winifred (wid Wm), folder State Printer, r 1030 I.
Spindle Constance (wid Antone J), b 521 N.
Spennetti Ernest, pastemkr Capra & Calligori, r 1414 2d.
Spinnetti Lawrence, lab, b 1414 2d.
Spiropoulos B J, grocer 1004 2d, r same.
Spirz Mrs Lena, r 1314 17th.
Spiva Homer, b 720 O.
Spiva John H, emp W F & Co Exp; r 720 O.
Sponamore Edgar A, driver Consumers Ice & C S Co, b 322 N
Sponamore Ethel M, pkr, b 509 M.
Sponamore James M, moved to Broderick.



FURNITURE MOVING, PACKING, SHIPPING

Storage and Drayage Trunks Moved Packages Delivered

1115 FIFTH STREET

P. O. BOX 714

TELEPHONE, MAIN 146

H. L. MARTIN
GEO. W. MARTIN & SONS
BUILDERS AND GENERAL CONTRACTORS
Office, 1005 Fourth Street ♦ Residence, 1217 Nineteenth Street
SEE PAGE 10

Sponamore Mrs Martha E, r 509 M.
Sponamore Walter L, molder, b 509 M.
Sprague Allen H, truckman S P Co, r 1615 3d.
Sprague Allie, dressmkr 1007 10th, r same.
SPRAGUE ALMERIN R, Pres and Mngr Al Tahoe Co, Real Estate 704 J, Phone Main 3141, r 1515 H.
Sprague Daniel A, bkpr Cap Furniture Mnfgr Co, rms 1430 K.
Sprague Durham, clk Albert Elkus, b 1516 9th.
Sprague Edward, tinner S P Co, b 1516 9th.
Sprague Edwin, painter 2707 O, r same.
Sprague Edwin A, moved to Reno, Nev.
Sprague Edwin H, painter, b 2707 O.
Sprague Fred, truckman S P Co, b 1615 3d.
Sprague Frederick D, lab, r 1800 S.
Sprague George J, bkpr Hall, Luhrs & Co, b 2707 O.
Sprague Harry A, brkman S P Co.
Sprague Henry I, clk C P Nathan Co, b 1017 16th.
Sprague Lillian, student, b 1015 24th.
Sprague Wm, mach, r 809 I.
Sprague Wm, plasterer, r 1015 G.
Sprague Zine, brkman S P Co.
Spring John, saloon nr 12th st bridge, r same.

Strand & Vining ELECTRICAL CONTRACTORS

524 OAK AVENUE

Phone, Main 2432 R

REAL ESTATE
(CITY AND COUNTRY)
INSURANCE
LOANS
MORTGAGES

F. R. M. BLOOMER
504½ J STREET
OFFICE OF J. G. MARTINE
PHONE, MAIN 2087R
MEMBER OF THE CHAMBER OF COMMERCE

NOTARY PUBLIC
SOIL EXPERT
HORTICULTURAL
ADVISER

1909
SACRAMENTO CITY DIRECTORY.

627

Springer Fred, lab S P Co, rms 912 N.
Springer Wm, moved to Salt Lake City, Utah.
Springfield Caroline (wid John), nurse 421 O, r same.
Springfield Mabel C, opr Pac Tel & Tel Co, b 421 O.
Springsted Ernest W, chf dep County Assessor, b 914 24th.
Sproul Charles T, bartndr 731 K, rms 1007½ J.
Spry Dermoid, moved to Auburn, Cal.
Spurgeon C Lester, driver, rms 722 N.
Spurgeon Jesse A, eng S P Co, rms 722 N.
Spurgeon Leslie, clk Born Bros, rms 722 N.
Spurgeon Lucas, student, rms 1025½ L.
Spurling Frank W, rms 1009½ 3d.
Squaglia Pietro (Squaglia & Gori), r 1121 3d.
Squaglia & Gori (Pietro Squaglia, Enrico Gori), bakers 1121 3d
Squires Katherine, dressmkr 813½ I, r same.
Stabal Elsie M, cashr Perkins & Co, b 1722 J.
Stabal Mina, student, b 1722 J.
Stack George B, treas Scott Lyman & Stack, r 1217 15th.
Stack John G, plumber, b 1217 15th.
Stack Wm, baker Sac Cracker Co, rms 1117 Front.
Stackhouse David C, tmstr, r 2530 Bonita av.



LANGLEY
BICYCLES
UMBRELLAS, KEYS
Agent Excelsior Auto Cycle
1025 Tenth St.
Phone, Main 2828 R



DIXON & COX PLUMBERS, GAS and STEAM FITTERS

CONTRACT WORK A SPECIALTY Phone Main 2336 R ESTIMATES CHEERFULLY GIVEN
W. H. COX, H. DIXON 1010½ EIGHTH ST., SACRAMENTO, CAL.

Stackhouse Effie, stenogr Mrs Vera Winchester, b 1122 I.
Stackhouse Mrs Eva, r 1122 I.
Stackhouse John C, painter, r 2320 J.
Stackhouse Robert, r 1115 28th.
Stackhouse Thomas A, carp S P Co, r 10 Lower Stockton rd.
Stackpoole Harry J, bartndr 231 12th, b 1729 F.
Stackpoole Martin P, cond S P Co, r 1526 E.
Stackpoole Owen T, train dispatcher S P Co, r 1729 F.
Stadler Emile, baker, b 2408 O.
Stadler Frieda, bkbndr Selvius & Schoenbackler, b 2408 O.
Stadler Lela, clk Weinstock L & Co, b 2014 10th.
Stadler Michael, baker, r 2408 O.
Stafford Mrs Belle, rms 1529 7th.
Stafford Charles, driver, rms 517 L.
Stafford Mrs Ella, mngr The Viavi Co, r 14 Stoll bldg.
Stafford Eugenia, tchr McKinley Primary School, b 528½ J.
Stafford Frank A, bartndr 927 K, rms 1529 7th.
Stafford Mrs Ida, r 528½ J.
Stafford James W, bkpr E F Frazer, r 1316 7th.
Stafford John T, r 914 14th.
STAFFORD PAUL L, Adv Mngr Sac Union, b Western Hotel.

Pure Water Guaranteed. All Wells Cased With Screwed Pipe
Well Boring Tubular Well Co.
Sacramento
900 L STREET
C. D. STRAIT, Manager

NAVLET BROS. Leading Seedsmen

520 K STREET

WHOLESALE AND RETAIL DEALERS OF

FLOWER AND VEGETABLE SEEDS

Central California Cement Construction Co.

Manufacturers of Best Artificial Cement Stones

3008 F STREET

... Conservatory of Music...

Superior Advantages for the Study of Music in All Branches

LAURA C. WALTERS, DIRECTOR

1006 1/2 Seventh Street - - - SACRAMENTO, CAL.

A. E. BLIVEN

TELEPHONE MAIN 2024L

PLANS AND SPECIFICATIONS FURNISHED

CONTRACTOR AND BUILDER

Jobbing Promptly Attended To

2711 V STREET

1909

628

SACRAMENTO DIRECTORY CO'S.

Stafford Wm H, bkbnr State Printer, b 2115 E.
Stahl, see also Stoll.

Stahl C W, baker H S Schnetz & Co, rms 804 K.

Stahl Frank J, driver Mebius & Drescher Co, b 1801 C.

Stahl F C, clk John Breuner Co, rms Hotel Turclu.

Stahl F Earl, carp, r 3725 Magnolia av.

STAHL GEORGE B, Contractor and Builder 1104 E, Phone
Main 1564L, r same. (See p 8.)

Stahl John M, carp, r 3710 5th av.

Stahl Michael J, carp S P Co, r 1801 C.

Stahl Wm C, carp, r 1717 29th.

Stahl Winifred, milliner C P Nathan Co, b 1104 E.

Staiger Alice (wid Albert), r 700 12th.

Staiger George M, mach S P Co, b 1610 23d.

Staiger Justus, lino opr State Printer, r 1610 23d.

Staiger Lizzie P (wid Robert), r 1610 23d.

Stalker Wm D, benchhand Sac Plan Mill & Furn Co, r 901 N.

Stambuck George, lab, rms al rear 412 Q.

Stambuck Marion, lab, rms al rear 412 Q.

Stamp Mrs Elizabeth, moved to Woodland, Cal.

SACRAMENTO CEMENT AND SUPPLY CO.

AGENTS

Golden Gate Cement, Genasco Ready Roofing and Empire Hardwall Plaster
DEALERS IN BUILDING MATERIALS.

OFFICE, STOLL BUILDING
PHONE, MAIN 372

WAREHOUSE AND YARD, THIRTEENTH AND B STREETS
PHONE, MAIN 2423J

Standard Life & Accident Ins Co (of Detroit, Mich), 412 J.
STANDARD OIL CO, James H McDermott, Mngr; Guthrie
Station, Upper Stockton rd, Phone Park 1.

Standish Charles, painter Shevlin & Stearns, r 1617 10th.

Standish E, brkman S P Co, b 2219 K.

Standish Maria, b 1617 10th.

Standish Stelling A, r 1617 10th.

Stanfield Annie, tchr, b 519 Q.

Stanfield Charles, rms 521 Q.

Stanfield Honorah (wid Moses L), r 519 Q.

Stanford Lathrop Memorial Home for Children, conducted
by Sisters, of Mercy, Sister McColumba in charge, N se
cor 8th.

Stanford Robert, r 816 14th.

Stanich Daniel A, waiter 228 J, r Burbank av.

Stanich Frank J, shoemkr 3403 Magnolia av, r 3416 1/2 same.

Stanley Mrs Addie J, cook, b 406 8th.

Stanley Arthur L, printer, rms 522 O.

STANLEY C B, Sec and Supt Sacramento Directory Co, r
Oakland.

Stanley Edwin C, cooper, r 2621 Y.

Stanley Katherine (wid Lee), b 915 L.

Stanley Lee, salsn George Straut Warehouse & Grain Co, r
40 Stoll bldg.

FRANCISCO'S OAK HALL

THE FINEST ROADSIDE INN
ON THE PACIFIC COAST



Phone, Suburban 766
OPEN ALL NIGHT
HOTEL ACCOMODATIONS
ENTERTAINERS
Hot Chicken Dinners a Specialty
END OF RIVERSIDE DRIVE - SACRAMENTO, CAL.

FOR GO TO
MACHINERY JOSHUA HENDY IRON WORKS
 MANUFACTURERS
 75 FREMONT STREET, - SAN FRANCISCO, CAL.

1909
 SACRAMENTO CITY DIRECTORY. 629

Stanton Charles A, barber Joseph Sarratt, rms 1317 6th.
 Stanton Mrs H N, moved to Oakland.
 Stanton James, r 526 S.
 Stanton John E, solr John Breuner Co, r 1519 14th.
 Stanton Mamie A, clk P O, b 514 10th.
 Stanton Margaret, clk, b 526 S.
 Stanton Perrin, died May 9th, 08, age 80.
 Staples Anna, waiter 1108 J, b 1017½ same.
 Staples Wm, ship carp, rms 116 K.
 Stapp George H, mngr Columbia Phonograph Co, rms 1321 8th
 Star J Lewis, salsn, rms 1010 11th.
STAR LOAN & INVESTMENT CO THE, Mrs S K Bowen,
 Agt; 6 Sutter bldg 426½ J, Phone Main 2650J.
 Starbuck John B, eng S P Co, b 1130 F.
 Starbuck Lena (wid John B), r 517 10th.
 Starbuck Mayme, tchr Sutter Grammar School, b 517 10th.
 Stargel Sarah A (wid James A), b 1722 Q.
 Staring Fred, b 2024 M.
 Stark Arthur O, clk C P Nathan Co, b 2708 T.
 Stark Martin, bartndr, rms 506 7th.

903
 K
 STREET



ODD
 FELLOWS'
 TEMPLE

Stark Mary C (wid Robert), r 1234 F.
 Stark Mrs Philipie, rms 1206 8th.
 Stark Robert J, foreman S P Co, b 1234 F.
 Starkey Alexander W, foreman S P Co, r Broderick.
 Starling Albert N, mach S P Co, r 1514 19th.
 Starling George W, bkpr Wiseman, Wulff & Co, r 1018½ J.
 Starling H F, comp State Printer.
 Starr, see also Stehr.
 Starr A H, insptr City Engineer.
 Starr Mrs Ella C, r 1007 E.
 Starr Fred C, propr American Seal Cigar Factory, r 1012 26th.
 Starr Frederick, rms 715 H.
 Starr Henry, r 1600 7th.
 Starr May, clk Hale Bros. b 1007 E.
 Startzman Lillian, student, b 616 19th.
 Stasny Henry A, helper S P Co, b 603 9th.
 Stassi Joseph, lab Sac Elec G & Ry Co, r al rear 209 N.
STATE ADJUTANT GENERAL'S OFFICE, State Capitol.
STATE AGRICULTURAL SOCIETY, Joseph A Filcher,
 Sec; State Capitol.
STATE ARCHITECT, George C, Sellon, State Capitol.
STATE ATTORNEY-GENERAL, U S Webb, State Capitol.

Sacramento Planing Mill and Furniture Co. (Inc.) Mill Work

Sash, Doors, Frames, Screens, Mouldings, Etc.

TELEPHONE, MAIN 1493 R

SIXTH AND R STREETS

OLD TAVERN WINES
 MATURITY AND PURITY GUARANTEED
A. P. SCHELD & CO.
 Twenty-Eighth and M Sts.
 Non-Rectifiers
 SACRAMENTO

Sutter Hospital
 INCORPORATED
 Situated on Southeast Corner of Twenty-First and T Sts.
 UNDER HOMEOPATHIC MANAGEMENT

Pacific
Coast

Investment
Company

Country
Lands

City
Property

Farm
Loans

Insurance

507

J STREET

T. J. O'Kelly
President

S. F. McANEAR ..LIFE.. INSURANCE

Gerber Building, 610 K Street

Phone, Main 1952 J

630 1909 SACRAMENTO DIRECTORY CO'S.

STATE BOARD OF AGRICULTURE, see State Agricultural Society.
STATE BOARD OF EDUCATION, Edward Hyatt, Sec; State Capitol.
STATE BOARD OF EQUALIZATION, T M Eby, Sec; State Capitol.
STATE BOARD OF EXAMINERS, Byron B Deming, Sec; State Capitol.
STATE BOARD OF FORESTRY, Gerard B Lull, Sec; State Capitol.
STATE BOARD OF HEALTH, Dr Newell K Foster, Sec; State Capitol.
STATE BOARD OF LIBRARY TRUSTEES, State Capitol.
STATE BUREAU OF VITAL STATISTICS, G D Leslie, Statistician; State Capitol.
STATE CAPITOL, 10th bet L and N.
STATE CAPITOL COMMISSION, State Capitol.
STATE COMMISSION IN LUNACY, George Huestis,, Sec; State Capitol.
STATE COMMISSIONER OF HORTICULTURE, John W Jeffrey, State Capitol.

KLUNE & FLOBERG

Sacramento's Leading
Jewelers. Our Name
Stands for QUALITY

528 K STREET COR. SIXTH

STATE CONTROLLER, A B Nye, State Capitol.
STATE DEPARTMENT OF ENGINEERING, Nathaniel Ellery, State Engineer; State Capitol.
STATE DISTRICT COURT OF APPEAL, see District Court of Appeal.
STATE ENGINEER, State Capitol.
STATE FORESTER, Gerard B Lull, State Capitol.
STATE FORESTRY LIBRARY, Gerard B Lull in Charge, State Capitol.
STATE GARDENER, John W Reeves, Capitol Grounds.
STATE GOVERNOR, James N Gillett, State Capitol.
STATE HOUSE HOTEL, Wm Land, Propr; James L Flanagan, Mngr; K sw cor 10th, Phone Main 101.
STATE INSECTARY, State Commission of Horticulture, E K Carnes, Supt; 13th se cor L.
STATE JANITOR, Omar W Lynch, State Capitol.
STATE LAND OFFICE, State Capitol.
STATE LIBRARY, James L Gillis, Librarian; State Capitol.
STATE PRINTING OFFICE, W W Shannon, Supt; Office State Capitol, Plant 15th sw cor L.
STATE SECRETARY, C F Curry, State Capitol.

C. R. CLARK

MANAGER

SHASTA WOOD CO.

Full Measure Quick Delivery Reasonable Prices

Upper Stockton Road

PHONE BLACK 871

Sacramento, Cal.

STORAGE

LEITCH

Drayage

..AND..

Warehouse
Co.

1215 FRONT ST.

Phone, Main 564

WHITE ROSE WHEAT FLAKES

FOR YOUR BREAKFAST

WHITE ♦ PURE ♦ DELICIOUS

AT YOUR GROCER'S

1909

SACRAMENTO CITY DIRECTORY.

631

STATE SUPERINTENDENT OF PUBLIC INSTRUCTION, Edward Hyatt, State Capitol.

STATE SUPREME COURT, see Supreme Court State of California.

STATE SURVEYOR GENERAL, W S Kingsbury, State Capitol.

STATE TEXT BOOK COMMITTEE, Geo L Sackett, Sec; State Capitol.

STATE TREASURER, Wm R Williams, State Capitol.

STATE VETERINARIAN, Dr Charles Keane, State Capitol.

Staten John L, watchman Pioneer Flour Mills, b 715 11th.

Stauffer Harry C, clk Fred Kolliker, r 2402 J.

Stauffer Hulda E, died Aug 9, 08, age 28.

Stauffer Ida A, b 1402 I.

Stauffer Katherine (wid Lee), r 1405 J.

Stauffer Lillie B, b 1402 I.

Stauffer Susan (wid Frederick), r 1402 I.

STAVRAKIS MICHAEL J, Propr Columbia Oyster Parlors and Chop House, 503 K, rms 532 M.

Stead Roy, hostler Miller Bros, rms 1009 J.

Steamer Acme, S P Co, proprs; lands foot K.

1515 Twentieth Street

Telephone, Main 131

Cascade Laundry

THE NORTHERN CALIFORNIA CONSTRUCTION CO. (Inc.)

CONTRACTORS AND BUILDERS ♦ ARTISTIC HOME DESIGNERS

PEBBLE DASH AND CONCRETE A SPECIALTY

706½ K STREET, ROOM 6

Phone, Main 1797 L

Steamer Albatross, Linggi Bros, proprs; lands foot N.

Steamer Apache, S P Co, proprs; lands foot K.

Steamer Captain Weber, Cal Transportation Co, proprs; lands foot N.

Steamer Dover, Sac Transportation Co, proprs; lands foot N.

Steamer Empress, lands foot N.

Steamer Flora, Sac Transportation Co, proprs; lands foot N.

Steamer Fruto, S P Co, proprs; lands foot K.

Steamer Gretta A. Linggi Bros, Proprs; lands foot N.

Steamer Jacinto, Sac Transportation Co, proprs; lands foot N.

Steamer Jupiter, lands foot N.

Steamer Modoc, S P Co, proprs; lands foot K.

Steamer Neponset No 2, lands foot N.

Steamer Oriole, lands foot N.

Steamer Pride of the River, Cal Transportation Co, proprs; lands foot N.

Steamer Red Bluff, Sac Transportation Co, proprs; lands foot N.

Steamers San Joaquin No's 2, 3 and 4, Sac Transportation Co, proprs; land foot N.

Steamer Sentinel, Crosby Transportation Co, proprs; lands foot N.

Central Planing Mill (Inc.) General Mill Work

OFFICE, STORE AND BANK FIXTURES

Seventeenth. Corner R Street

Phone, Main 2392 R

Represented by
E.H. McKee
1025
Fourth Street
Phone, Main 1926 R

Springfield Fire & Marine Ins. Co.
Of Springfield, Mass.

Represented by
REED &
ELLIOTT
1015
Fourth Street
Phone, Main 233