



R. J. BECKER

**BECKER
&
FOSTER**

**Oak Park
SUBURBAN
..AND..
FARM LANDS**

**Our Specialty
OFFICE:
[Thirty-Fifth St.
and Cypress Ave.**

OAK PARK



W. T. FOSTER

**IVY
HAIR
TONIC**

Will Positively
Grow Hair on

**ALL BALD
HEADS**

Except Scars and
Scalds

**Stops
Falling Hair**

Prevents

Baldness

Cures

Dandruff

L. E. JODOIN

918 Sixth St.

Kindling

Coke

Charcoal

Wood and Coal

Manuel Jacinto

330 U Street

PHONE, MAIN 1954 J

1909

592

SACRAMENTO DIRECTORY CO'S.

Schopf & Davis (Ernest Schopf, Wm Davis), saloon 726 J.
Schoppel Thomas A, moved to Auburn, Cal.
Schou Thomas, baker, r 1024 H.
Schrader, see also Schroeder and Shrader.
Schrader Curtiss, bottler Buffalo Brew Co, rms 525 I.
Schrader Frances (wid Samuel), r 1222½ 6th.
Schrader Frederick, saddler, r 1424 K.
Schrader Herman, bottler Sac Brew Co, rms 1212 F.
Schraeder S, emp Buffalo Brew Co.
Schrage Carolyn, b 2512 31st.
Schreiber A L, cond S P Co, rms 1521 3d.
Schreiber Charles, emp S P Co, rms 414½ J.
Schreiber Joseph, cabinetmkr S P Co, r 2019 Q.
Schroeder, see also Schrader and Shrader.
Schroeder Eva, b 609 17th.
Schroeder Gustave, mach, rms 905½ 2d.
Schroeder Louis, elec Elec Supply Co, b 920 N.
Schroeder Mrs Marian, r 609 17th.
Schroeder Richard F, eng Sac Brew Co, r 2211 O.
Schroeder Valentine E, barber 816 J, r 811 same.
Schroer Wm, b 1731 K.

OFFICE HELP
HOWE'S ACADEMY-1028 J STREET

Schroth Amelia (wid George), r 1231 K.
Schroth Building, 1320 J.
Schroth Carrie, b 1231 K.
Schroth Clara, b 1231 K.
Schroth Frieda M, b 1521 M.
Schroth George A, plumber, b 1814 O.
SCHROTH J GEORGE, Pres Phoenix Milling Co, r 1521 M.
Schroth Matthew, miller, r 1814 O.
SCHROTH WM C, Director Phoenix Milling Co, r 1701 J.
Schrunk Jesse, emp S P Co, b 2415 T.
Schrunk John C, driver Kane & Trainor Ice Co, rms 620 I.
Schrunk John L, clk Weinstock L & Co, rms 620 I.
Schrunk Oliver, driver, rms 620 I.
Schrunk Robert, emp S P Co, b 2415 T.
Schrunk Solie, millman S P Co, rms 620 I.
Schrunk Wm D, clk Globe Register Co, b 1108 T.
Schu Robert A, cond S P Co, r 902 T.
Schubert Cecilie L, stenogr People's Savings Bank, b 406 11th.
Schubert Dorothea E (wid John), r 406 11th.
Schubert Elsie, bkpr Lavenson's (Inc), b 406 11th.
Schubring Charles H, helper S P Co, b 321 10th.
Schubring Ida, b 1330 D.

Bath & Nauman FUNERAL DIRECTORS
AND EMBALMERS
1214 K STREET PHONE MAIN 218
INVALID CARRIAGE SERVICE DAY AND NIGHT

CALIFORNIA AMERICAN CLEANING AND DYE WORKS

IN CONNECTION WITH CASCADE LAUNDRY

PHONE, MAIN 131

Gentlemen's Work and Ladies' Woolen Skirts a Specialty

1909

SACRAMENTO CITY DIRECTORY.

593

Schuck, see also Shooks.

Schuck James, lab, r 212 N.

Schuerley Charles F, tank bldr S P Co, r Broderick.

Schuh Paul P, moved to Portland, Ore.

Schuhmann Adam, hostler Grafmiller Bros, rms 1018 9th.

Schuler Mrs Agatha, r 1622 N.

Schuler Charles W, master steamer Fruto.

Schuler Frank, clk H Wittpen, b 908 12th.

Schuler Karl M (Holdener & Schuler), r 317 J.

Schuler Lillian B, clk, b 1622 N.

Schuler Louis P, moved to Oakland, Cal.

Schuler Louise A, seams, b 1622 N.

Schuler Mamie A, milliner The Nonpareil, b 1622 N.

SCHULER MARTIN, Propr Family Resort Helvetia, Carnegie av ne cor 24th.

Schuler Matthew, b New Wm Tell Hotel.

Schuler Robert C, bkpr Mohr & Yoerk Pkg Co, b 1622 N.

Schuler Wm, lardmkr Mohr & Yoerk Pkg Co, b 1622 N.

Schull Henry, baker, rms 529½ N.

Schulmeyer Henry (Schulmeyer & White), r 813 Q.

J. W. HALEY CONTRACTOR FOR ALL
...KINDS BRICK WORK...
1615 Eighteenth Street SEE PAGE 10

SCHULMEYER & WHITE (Henry Schulmeyer, Harry C White), Proprs. Railroad Market, 2d ne cor O, Phone Main 424.

Schultes, see also Shultz.

SCHULTES GUSTAVE, Wines, Liquors and Cigars 1500 K, r same.

Schultes Robert, bartndr 1500 K, b same.

Schultz Charles, blksmith S P Co, b 2114 10th.

Schultz Dora, b 2114 10th.

Schultz Elizabeth, dom 1821 K.

Schultz George, cabinetmkr Cap Furn Mnfg Co, r 619 K.

Schultz George, ironwkr S P Co, b 2114 10th.

Schultz Henry, lab, r 2114 10th.

Schultz Henry W, lab, b 2114 10th.

Schultz Herman F, clk Elec Supply Co, r 1419 29th.

Schultz Mrs John D, moved to San Francisco.

Schultz John F, mach S P Co, r 1222 F.

Schultz John J, r 109 1st av.

Schultz J Fred, trustee Physiicans bldg, 1005 K, r Oak Park.

Schultz Mrs Lavantha, died June 28, 08, age 70.

Schultz Tekla, clk C P Nathan Co, b 1222 F.

Schultze Gustave, bottler Buffalo Brew Co.

Schulze Edmund G, painter, b 64 Vine.

J. GARROLL GRANITE AND MARBLE WORK
OF ALL DESCRIPTIONS

Monuments, Headstones, Tablets, Cemetery Inclosures, Etc.

PHONE, MAIN 1403 Y

Building Stone, Street Curb, Crosswalks, Etc.

2431 TENTH STREET, N. E. Cor. Tenth and Y, Sacramento, Cal.

The Fort Garage

**Charville
& Langner**
Proprietors

You make no mistake having your car repaired by us

**WE CAN
PROVE IT
TRY US**

Vulcanizing, Storage Batteries Charged

Second-Hand Cars

Sundries and Supplies

28th and M Streets

Tel. Main, 1412 Y

**FOR
BARGAINS**

..IN..

FURNITURE

New or
Second-Hand

Stoves
Carpets
Matting
Rugs
Linoleum

Or Anything for

The House

— SEE —

**J. W.
BIRD**

917 Seventh

N. Tracy Carpenter
Road Rear of
Race Track
Lock Box No. 14

CHICKEN RANCH

ALL WHITE LEGHORN STOCK

PHONE, GROVE 37

LET US SUPPLY YOUR TABLE

GEO. W. MARTIN & SONS

BUILDERS AND GENERAL CONTRACTORS

Office, 1005 Fourth Street ♦ Residence, 1217 Nineteenth Street

SEE PAGE 10

STUDEBAKER	JOHN DEERE PLOW CO.
BUGGIES, WAGONS, AUTOMOBILES	FARM IMPLEMENTS
221-225 J STREET	GASOLINE ENGINES
	221-225 J STREET

594 SACRAMENTO 1909 DIRECTORY CO'S.

- Schulze Lena S, tchr, b 64 Vine.
- Schulze Leonore S, bkpr A A Van Voorhies & Co, b 600 P.
- Schulze Lois N, clk A A Van Voorhies & Co, b 600 P.
- Schulze Louisa (wid Wm J), r 64 Vine.
- Schulze Minnie B, b 64 Vine.
- Schulze Wm A, colr, r 518 N.
- Schulze Wm A, eng S P Co, r 600 P.
- Schumacher, see also Schoemaker and Shoemaker.
- Schumacher Emma J (wid Theodore H), r 2515 S.
- Schumacher George N, cabinetmkr S P Co, r 1217 L.
- Schumacher Henry, b 2515 S.
- Schumacher Leta, bkpr Simon Sturmer, b 1217 L.
- Schumacher Wm M, mach S P Co, b 1217 L.
- Schumann Peter, cook 1015 6th, rms 828 10th.
- Schumann Sophia (wid John), r 1009 16th.
- Schupinich John, lab Sac Transportation Co, rms 200 M.
- Schuppel Peter, lab Sac Transportation Co, rms 200 M.
- Schurman, see also Sherman.
- Schurman Fritz, saloon 2331 Carnegie av, r same.
- Schurr Emil C, marker Sac Lndry, r 2513 Bonita av.
- Schuster Wm C, blksmith S P Co, b 3700 5th av.



FURNITURE MOVING, PACKING, SHIPPING
Storage and Drayage Trunks Moved Packages Delivered
1115 FIFTH STREET
P. O. BOX 714 TELEPHONE, MAIN 146

- Schwab Henry, car repr S P Co, b D nw cor 9th.
- Schwab Wm, cond S P Co, r 1020 19th.
- Schwalenberg Charles, blksmith, rms 1608 7th.
- Schwalenberg Frank, blksmith, rms 1608 7th.
- Schwan, see also Swan.
- Schwan Charles, car opr Sac Elec G & Ry Co, r 2727 K.
- Schwan Harry, mach-hand Sac Plan Mill & Furn Co, r 211 T.
- Schwartz, see also Swart.
- Schwartz Belle (wid N), rms 527 J.
- Schwartz Bertha (wid Benjamin), b 2208 L.
- Schwartz Charles L, meatctr H F Ruhe, b 700 L.
- Schwartz Clemens W, meats 730 M, r 1612 Q.
- Schwartz Edward, meatctr H F Ruhe, r 810 Q.
- Schwartz Fred, rms 700 L.
- Schwartz Frederick J, dept mngr A S Hopkins Co, b 1413 I.
- Schwartz Hugo, lab Friend & Terry Lbr Co, r 2219 2d.
- Schwartz Joseph, moved to Reno, Nev.
- Schwartz Leopold, student, b 1612 Q.
- Schwartz Manuel, lab, r 1817 2d.
- Schwartz Mrs Mary, rms 700 L.
- Schwartz Maurice, cigarmkr Carlos Grande, r 907 J.
- Schwartz M, pkr Cap C & C Co.
- Schwarz Lillie M, student, b 1729 8th.

Strand & Vining ELECTRICAL CONTRACTORS
524 OAK AVENUE Phone, Main 2432 R

REAL ESTATE
(CITY AND COUNTRY)
INSURANCE
LOANS
MORTGAGES

F. R. M. BLOOMER
504½ J STREET
OFFICE OF J. G. MARTINE
PHONE, MAIN 2087R
MEMBER OF THE CHAMBER OF COMMERCE

NOTARY PUBLIC
SOIL EXPERT
HORTICULTURAL
ADVISER

1909
SACRAMENTO CITY DIRECTORY.

595

Schwarz Pauline S, bkpr, b 1729 8th.
Schwarz Pauline W (wid Hermann), r 1729 8th.
Schwarzenberger Albert, lab S P Co, r 3705 5th av.
Schweitzer, see also Sweetser, Sweitzer and Switzer.
Schweitzer Catherine (wid Wm), b 1521 12th.
Schweitzer Edward, mach S P Co, b 2412 I.
Schweitzer Elizabeth (wid Henry), r 2412 I.
Schweitzer Frederick W (Schweitzer & Bauer), r 1521 12th.
Schweitzer Henry A, carp, b 1521 12th.
Schweitzer & Bauer (F W Schweitzer, F L Bauer), saloon
1121 P.
Schwekendick August, cement wkr, r 1616 22d.
Schwekendick Clara, b 1616 22d.
Schwekendick Lulu, clk Weinstock L & Co, b 1616 22d.
Schwerdtle Dorothy (wid Jacob), b 510 23d.
Schwerdtle Dorothy A, b 313 12th.
Schwerdtle George J, lab, b 313 12th.
Schwerdtle John G, lab, r 313 12th.
Schwerdtle Mamie, b 313 12th.
Schwilk Charles F, mngr The Creamerie, 720 J, r 1227 P.
Schwilk Ludwig F, carp, r 2021 9th.

DIXON & COX PLUMBERS, GAS and
STEAM FITTERS

CONTRACT WORK A SPECIALTY Phone Main 2336 R ESTIMATES CHEERFULLY GIVEN
W. H. COX, H. DIXON 1010½ EIGHTH ST., SACRAMENTO, CAL.

Schwinn Frederick S, rodman S P Co, rms 711 F.
Schwitzer Henry, r 2310 Dallas av.
Schwoerer Jules, b 704 21st.
Schwoerer Louis M, sec Mohr & Yoerk Pkg Co, r 704 21st.
Sciaini Baptista, hostler A Meister, b 323 16th.
Scoble Bert E, carp S P Co, r Ames av R F D 2.
Scoble Harry, b 823 H.
Scoble Walter H, upholstr, r 823 H.
Scofield Julia, r 2508 H.
Scoggins James W, salsn, r 2826 U.
Scollan Bernard, plasterer, b 2919 T.
Scollan Thomas F, plasterer 2919 T, r same.
Scollan Thomas P, lather, b 2919 T.
Scollay Warren W, mngr Denison News Co, rms 1009 5th.
Scotch Tailors, Hugh H Ogg, mngr; 802 K.
Scott Agnes E (wid Wm L), r 910 F.
Scott Albert, tmstr, rms 402 L.
Scott Albert D, driver C Schnerr & Co, r 203 1st av.
Scott Alexander C, clk John Breuner Co, b 2126 10th.
Scott Alfred L, clk Northern Elec Ry Co, rms 811½ J.
Scott Andrew J, rms 829 7th.

NAVLET BROS. Leading Seedsmen
520 K STREET

WHOLESALE AND RETAIL DEALERS OF
FLOWER AND VEGETABLE SEEDS



LANGLEY
BICYCLES
UMBRELLAS, KEYS
Agent Excelsior Auto Cycle
1025 Tenth St.
Phone, Main 2828 R



Irrigating
Reclaiming
Hydraulic
Mining
900 L STREET

Machinery

Sacramento
Tubular
Well Co.
C. D. STRAIT, Manager

... Conservatory of Music...

Superior Advantages for the Study of Music in All Branches

LAURA C. WALTERS, DIRECTOR

1006 1/2 Seventh Street - SACRAMENTO, CAL.

RING UP SUBURBAN 814...

For Best Cement Stones, Terrazzo Steps and Plaster Decorations

...OR CALL AT 3008 F STREET

A. E. BLIVEN

TELEPHONE MAIN 2024 L

PLANS AND SPECIFICATIONS FURNISHED

CONTRACTOR AND BUILDER

Jobbing Promptly Attended To

2711 V STREET

1909

596

SACRAMENTO DIRECTORY CO'S.

- Scott Chester, lineman Sac Elec G & Ry Co, b 1521 5th.
Scott Chester A, mach H R Kiessig, b 1115 8th.
Scott C W, rms 611 K.
Scott Mrs Dora, hairdresser C Werner & Co, b 1410 K.
Scott Dorothy, b 3230 Olive av.
Scott Ernest T, bartndr 327 K, r 1026 3d.
Scott Eugene, rancher, b 2129 22d.
Scott Frank E, dispatcher S P Co, r 1510 10th.
Scott Frank T, dentist Dr J D Powell, b 2228 O.
Scott Frederick, clk S P Co, r 3230 Olive av.
Scott George R, patternmkr S P Co, b 1318 G.
Scott George W, bkpr Sec of State, r 818 15th.
Scott Harriet (wid Joseph), rms 1113 8th.
Scott Harriet, emp Cascade Lndry, b 1226 P.
Scott Hattie, cutter Sun Tent & Awning Co, b 1115 8th.
Scott Mrs Isabella H, mngr Peniel Rescue Home, 1510 3d, r same.
Scott James, hostler Wright & Donnelly, rms 318 K.
Scott James, inspr S P Co, rms 814 13th.
Scott Jedediah M, trav agt, r 2129 22d.
Scott John, bkpr G E Dierssen & Co, r 2430 H.

SACRAMENTO CEMENT AND SUPPLY CO.

AGENTS

Golden Gate Cement, Genasco Ready Roofing and Empire Hardwall Plaster

... DEALERS IN BUILDING MATERIALS.

OFFICE, STOLL BUILDING WAREHOUSE AND YARD, THIRTEENTH AND B STREETS

PHONE, MAIN 372

PHONE, MAIN 2423J

- Scott John W, porter Lavenson's (Inc), r 410 22d.
Scott Joseph J, lineman Sac Elec G & Ry Co, r 1129 H.
Scott J H, dentist 305 Bryte bldg, b The St Francis.
Scott Lawrence, student, b 2129 22d.
Scott Mrs Lizzie, mngr Mrs E Tripp, r 402 L.
Scott Louis E, millwright S P Co, r 1318 G.
Scott, Lyman & Stack, Thomas J Scott, pres; Frank Lyman, sec; George B Stack, treas; gas fixtures 419 J.
Scott May I, bkpr, b 910 F.
Scott Minnie, emp Cascade Lndry, b 1226 P.
Scott Richard J, blksmith S P Co, r 422 10th.
Scott Robert W, bartndr 1110 J, r 1022 K.
Scott Russell S, car opr Sac Elec G & Ry Co, r 3314 1/2 Orange av.
Scott R L, mngr annex Weinstock L & Co, b Sutter Club.
Scott Sarah C (wid W A), matron S P depot, r 412 22d.
Scott S W, tel opr, b 729 J.
Scott Thomas J, pres Scott, Lyman & Stack, r 1602 11th.
Scott Thomas J Jr, plumber, b 1602 11th.
Scott Wm G, blksmith Carlow Bros, r 2126 10th.
Scott Wm P, clk, b 2126 10th.
Scovill W R, plumber, rms 1016 N.

FRANCISCO'S OAK HALL

THE FINEST ROADSIDE INN
ON THE PACIFIC COAST



Phone, Suburban 766

OPEN ALL NIGHT
HOTEL ACCOMMODATIONS
ENTERTAINERS

Hot Chicken Dinners a Specialty
END OF RIVERSIDE DRIVE - SACRAMENTO, CAL.

FOR GO TO
MACHINERY JOSHUA HENDY IRON WORKS
 MANUFACTURERS

75 FREMONT STREET, - SAN FRANCISCO, CAL.

1909
 SACRAMENTO CITY DIRECTORY.

597

Scriver Charles D, lab S P Co.
 Scriver Helen, b 1327 7th.
 Scroggins David, pilot steamer Vallette, r Front cor P.
 Scroggs John C, gardener, r 1014 10th.
 Scroggs Mrs Mary, furn rooms 1014 10th.
 Scrouggs Edgar, porter The Nonpareil, r 504½ K.
 Scullion Nellie (wid John), b 416 R.
 Scullion Thomas T, driver Weber & Brunner, r 1200 I.
 Scully George, rigger Sac Transportation Co, r Broderick.
 Scully George J, mach S P Co, r 728 9th.
 Scully Kate (wid Edward), b 323½ O.
 Scully Lillie (wid Charles), b 1900½ K.
 Scully Patrick, rms 402 L.
 Scully Warren, rms 1009 5th.
 Scurfield Arthur G, civ eng, r 2019 F.
 Seadler Eugene J, draftsman, rms 700 L.
 Seadler James (Seadler & Hoen), rms The Colonial.
 Seadler Ruth E, tchr Jefferson Primary School, rms The Colonial.
SEADLER & HOEN (James Seadler, Ernest M Hoen),
 Architects Gerber bldg, 610½ K.

903
 K
 STREET



ODD
 FELLOWS'
 TEMPLE

Sealer Frances, b al rear 417 M.
 Seamans George H, cond Sac Elec G & Ry Co, r 207 3d av.
 Searcy George S, helper Sac Elec G & Ry Co, r 1521 3d.
 Searcy James L, porter Golden Eagle Hotel.
 Searies James H, porter A P Scheld & Co, rms 2803 M.
 Sears Garrett, brkman S P Co, b 1412 9th.
 Sears Leonard, hostler W D Gerkin, rms 1217 6th.
 Sears Lorenzo, lab, rms 529½ K.
 Sears Mrs Mary, r al rear 321 N.
 Sears Raymond H, lino opr The Bee, r 818 27th.
 Sears Robert, helper Old Tavern Bar, rms 2803 M.
 Seaton James, barber, rms 520 N.
 Seaton J Earl, ticket clk S P Co, b 1530 N.
 Seattle House, 1115 2d.
 Seavers Thomas, deckhand steamer Fruto.
 Seavey Albert I, elec, b 903 D.
 Seavey Charles R, chauffeur, r 915 D.
 Seavey Clyde L, asst sec State Board of Examiners, r 2026 N.
 Seavey Elizabeth (wid Charles C), furn rooms 903 D.
SEAVEY MINNA, Physician and Surgeon 1005 K, Phone
 Main 64, b The St Francis, Phone Main 821.

A. P.
Scheld & Co.
Boone
Spring
WHISKEY
 —
Old
Tavern
Wines
 2803
M Street
Sacramento

Sutter
Freights
Hospital
 INCORPORATED
 Situated on Southeast Corner of Twenty-First and T Sts.
 UNDER HOMEOPATHIC MANAGEMENT

Sacramento Planing Mill and Furniture Co. (Inc.) Mill Work

Scroll and Band Sawing, Turning, Store, Office, Bank and Bar Fixtures

TELEPHONE, MAIN 1493 R

SIXTH AND R STREETS

Pacific
Coast

Investment
Company

Country
Lands

City
Property

Farm
Loans

Insurance

507

J STREET

T. J. O'Kelly
President

S. F. McANEAR

..LIFE..
INSURANCE

Gerber Building, 610 K Street

Phone, Main 1952 J

1900
598 SACRAMENTO DIRECTORY CO'S.

Seay Frank, tmstr Sac Brew Co.
 Sebastian John, r 322 U.
 Secomi A, r 1223 2d.
 Secord Fred, carp S P Co, rms 214 M.
 Secord Talmage, tmstr, r 224 6th av.
SECRETARY OF STATE, C F Curry, State Capitol.
 See Wm M, lab S P Co, r 1216 T.
 Seeband George, bartndr 226 J, r 1610½ 6th.
 Seed Joseph H, driver, r 1926 11th.
 Seeger Mrs Margaret, b 1617. 7th.
 Seelig Leopold C, men's furnishings 906 2d, r same.
 Seelye, see also Seley.
 Seelye Fred W, painter C H Krebs & Co, b 2013 O.
 Seeman Mrs Ida M, b 2110 10th.
 Sefton Emily A (wid Henry), r 2917 G.
 Segee Walter, lab, b 627 L.
 Seger George E, r 1421 24th.
 Sehestedt Edward H, plumber Mott & Schoenbackler, b 3030 K
 Sehestedt George H, tinner S P Co, r 3030 K.
 Sehestedt Wm P, plumber Mott & Schoenbackler, b 3030 K.
 Seiple Owen H, moved to Portland, Ore.

Diamonds

The Largest and Best Stock of Jewels
in the City to Select from.

WATCHMAKING AND REPAIRING

KLUNE & FLOBERG 508 K ST., Cor. Sixth

Seitz Harry J (Seitz & Sons), b 2930 L.
 Seitz Jacob P (Seitz & Sons), r 2930 L.
 Seitz Mary L, b 2930 L.
 Seitz Wm O (Seitz & Sons), b 2930 L.
 Seitz & Sons (Jacob P, Harry J and Wm O), blksmith 1216
 30th.
 Seivers H P, cond Sac Elec G & Ry Co, r 1208 16th.
 Selby Arthur, dept mngr Weinstock L & Co, b Capital Hotel.
 Seley, see also Seelye.
 Seley Mrs Felecia, stripper Carlos Grande, r 1214 4th.
 Seley George A, carp, b 2012 D.
 Self Charles E, car repr S P Co, r 910 13th.
 Selkirk Belle, clk C P Nathan Co, rms 917 K.
 Selkirk Mrs Margaret, rms 917 K.
 Sellers Charles H, asst State Forester, r 1406 H.
 Selling Simon, clk, rms 1403 4th.
 Sellinger Charles, with Union Ice, Coal and Feed Co, r 707½ J.
 Sellinger Fay, b 2131 L.
 Sellinger George P (Union Ice, Coal & Feed Co), r 2131 L.
SELLON GEORGE C (Sellon & Hemmings), State Archi-
 tect, r 1510 15th.

Forwarding
Agents

DRA YING

LEITCH

Drayage

..AND..

Warehouse
Co.

1215 FRONT ST.
Ring up Main 564

C. R. CLARK

MANAGER
SHASTA WOOD CO.

Full Measure Quick Delivery Reasonable Prices

Upper Stockton Road

PHONE BLACK 871

Sacramento, Cal.

WHITE ROSE WHEAT FLAKES

FOR YOUR BREAKFAST

WHITE ♦ PURE ♦ DELICIOUS

AT YOUR GROCER'S

1909
SACRAMENTO CITY DIRECTORY.

599

SELLON & HEMMINGs (George C Sellon, E. Charles Hemmings), Architects 5½ Stoll bldg, Phone Main 408, also 3d Floor State Capitol, Phone Main 831.

Semerau Conrad E, salsn, r 208 3d av.

Semich Mrs Greta, b 1817 2d.

Semitsu T, restaurant 213 L, rms 209 same.

Semmons John, carp, r 2526 Carnegie av.

Sen On Chong Co, Chinese mdse 212 I.

Senatz Annie L (wid Anthony J), r 1236 P.

SENF DRAYING CO, Henry Senf, Propr; Drayage, Storage and Heavy Hauling, Nothing Too Heavy for Us to Handle, Wholesale Dealers in Hay 122 K, Phone Main 577. (See left bottom lines.)

Senf Flora A, b 1208 Q.

Senf George A, plumber S P Co, b 1208 Q.

SENF HENRY, Propr Senf Draying Co, r 1208 Q, Phone Main 577.

Senf Henry A, clk City Engineer, r 815 V.

Senf Roy A, tmstr Senf Draying Co, b 1208 Q.

Senn Ernest, baker 1531 4th, r same.

THE NORTHERN CALIFORNIA CONSTRUCTION CO. (Inc.)

CONTRACTORS AND BUILDERS

ARTISTIC HOME DESIGNERS

PEBBLE DASH AND CONCRETE A SPECIALTY

706½ K STREET, ROOM 6

Phone, Main 1797 L

Senna Andrew, emp S P Co, b 2212 11th.

Senner Otto, lab Buffalo Brew Co, r 1921 N.

Sennet Miles, mach S P Co, r 1314 3d.

Sentz Elmyra, b 3226 York av.

Sentz Henry, lab S P Co, r 3226 York av.

Sentz Mira M, marker C P Nathan Co, b 3226 York av.

Sepper Joseph, baker Noceti & Wéitman, r 1423 8th.

Sepulveda Andrew, elec, b 2925 O.

Sequeira Manuel J, mill-hand Suter-Hevener Mill & Mnig Co, r 2311 Carnegie av.

Seranos Edgil (Seranos & Serif), r 2d cor N.

Seranos & Serif (Edgil Seranos, Savas Serif), restaurant 304 K

Serif Savas (Seranos & Serif), r 304 K.

Sermonet Anna F, b 700 8th.

Sermonet Felix J, mngr George Sermonet, r 1431 G.

Sermonet George, grocer 700 8th, r same.

Sermonet Grace T, bkpr George Sermonet, b 700 8th.

Serra Hall, 1127 6th.

Setenech John, waiter 1019 2d, b 815 M.

Sevara Thomas, deckhand steamer Apache.

Seven Mile House, Upper Stockton rd.

Sevens Nelson W, carp S P Co, r 914 23d.

Central Planing Mill (Inc.) General Mill Work

OFFICE, STORE AND BANK FIXTURES

Seventeenth, Corner R Street

Phone, Main 2392 R

1515 Twentieth Street

Cascade Laundry

Telephone, Main 131

Represented by
E. H. McKee
1025
Fourth Street
Phone, Main 1996 R

Springfield Fire Marine Ins. Co.
Of Springfield, Mass.

Represented by
REED & ELLIOTT
1015
Fourth Street
Phone, Main 233

THE SUNDAY LEADER

Delivered to any part of the City or Oak Park at 25 cents per month

LARKIN & SON, Publishers 307 J Street

SACRAMENTO BURNER & OIL CO. INC.

PHONE, MAIN 2827 J

Office 1009 Tenth St. J and K

H. L. NELSON, Pres.

CONTRACTING ENGINEERS

DEALERS IN

Oil Burners and Oil Burning Plants of Every Description

HYDRO CARBON LAMPS

1909

600

SACRAMENTO DIRECTORY CO'S.

Seventh Day Adventist Church, 2301 K.

Seventh Day Adventist Parochial School, 2301 K.

SEVENTH STREET GROCERY, F A McManus, Propr;
700 I.

Seward Cornelius, driver J X Dias, rms 200 Q.

Sewell George W, feed 222 Upper Stockton rd, r same.

Sexton Benjamin, clk Sutter Club, r 1011 G.

Sexton Charles, r 1731 E.

Sexton Eva, asst bkpr C P Nathan Co, b 1011 G.

Sexton G S, lab S P Co.

Sexton John, mach S P Co, r 1011 G.

Sexton John W, mach S P Co, b 1011 G.

Sexton May A, stenogr Sac Valley Development Assn, b
1011 G.

Sexton Regina, b 1011 G.

Sexton Wm H, foreman A Meister, r 500 18th.

Seyferth August, hod carrier, rms 1526 11th.

Seymour Arthur M (Seymour & Yell), r 1509 1/2 I.

Seymour Elizabeth M (wid Henry), r 1031 E.

SEYMOUR H IRVING, Mngr Buffalo Brewing Co, r 1915
21st.

Tony's Restaurant and Oyster House

M. AND L. ZAMBELICH, PROPRIETORS 1021 THIRD STREET

PRIVATE ROOMS FOR LADIES Phone Main 1607 L OPEN AT ALL HOURS

SEYMOUR & YELL (Arthur M Seymour, Archibald Yell),
Attorneys at Law 607 Bryte bldg, Phone Main 650.

Shadinger Leonard, lineman Sac Elec G & Ry Co, r 511 22d.

Shadinger Mark H, contr 2101 10th, r same.

Shafer, see also Schaefer and Schoefer.

Shafer George L, clk Hale Bros, r 1821 G.

Shafer Henry L, solr The Bee, b The St Francis.

Shafer Isabella, student, b 1821 G.

Shaffer Mrs Alice, r 723 L.

Shaffer Fred, rms 812 1/2 K.

Shaffer Lottie, nurse Mater Misericordiae Hospital.

Shaffer Samuel T, carp S P Co, r 2207 L.

Shaffer Viola R, opr Pac Tel & Tel Co, b 1814 L.

Shain Frank, rms 322 1/2 K.

Shamp Howard, fireman S P Co, b 1313 8th.

Shanahan John W, propr St George Hotel, r 1007 1/2 4th.

Shance George, waiter, rms 915 1/2 K.

Shance Josie, waiter, rms 915 1/2 K.

Shane George N, molder S P Co, b 2504 J.

Shane Louis A, molder S P Co, b 2504 J.

Shane Peter, mill-hand Sac Plan Mill & Furn Co, b 2504 J.

Shane Valentine, r 2504 J.

Fine Photos

Portraiture and View
Work of All Kinds

1007 K STREET

Songe

Successor to W. D. Kilborn



Wholesale Dealers in

Drayage, Storage

Heavy Hauling

HAY

SENF DRAYING CO.

122 K STREET

Phone, Main 2413 R

BUY

A **Bicycle** Buys One--\$25.00
SWELL **G. A. Ritchie** Eleventh and Jay

\$5.00 down and \$1.00 each week

1909
SACRAMENTO CITY DIRECTORY. 601

Shane Wm F, watchman Schaw-Batcher Co Pipe Wks, b 2504 J.

Shanks Edward, cement wkr, rms 823 S.

Shanley Alice, b 905 G.

Shanley Katherine A, stenogr John Breuner Co, b 905 G.

Shannon Agnes, clk Weinstock L & Co, b 708 7th.

Shannon Arthur L, clk, b 1007 F.

Shannon Charles J, framemkr John Breuner Co, r 37th nr 6th av.

Shannon Mrs E T, seams C P Nathan Co, r 1009½ 9th.

Shannon Frank L, clk C H Davis, rms 1803 7th.

Shannon Hunter S, salsn W R Noble & Co, rms 1014 10th.

Shannon James M, clk, r 1109 21st.

Shannon John J, coremkr S P Co, r 1007 F.

Shannon John P, lawyer, r 2208 H.

Shannon Joseph, boileremkr S P Co, rms 419 L.

Shannon Joseph W G, salsn H S Crocker Co, b 2308 H.

Shannon Mabel A, stenogr Albert Elkus, b 708 7th.

Shannon Meldrum D, civ eng County Surveyor, b 2208 H.

Shannon Nicholas, shoemkr 1121½ 2d, r same.

Shannon Samuel, b 708 7th.

**PAUL
OAKLEY**

Hardware

Tools

Cutlery

Paints

**Electric
Supplies**

**Electric
Flat Irons**

**Electric
Wiring and
Fixtures**

920

J STREET

PHONE, MAIN 2808 R

American Fish Co. 714 J STREET
Phone Main 454

CRADDOCK MEREDITH, MANAGER

Shannon Sarah (wid John), r 708 7th.

Shannon Thomas, cond Northern Elec Ry Co, b 708 7th.

SHANNON WM W, Supt State Printing, b The St Francis.

Shaplin Walter D, express 2107 K, r same.

Sharp Mrs Alice, clk Weinstock L & Co, b 2914 N.

Sharp Mrs Anna, r 1126½ 6th.

Sharp Edwin L, tel opr S P Co, b 3617 6th av.

Sharp Grace (wid Edward L), r 1116 18th.

Sharp Mrs Marcia A, r 3617 6th av.

Sharp Minnie (wid George), b 2327 M.

Sharp Ralph, lab, r 121 4th av.

Sharp Wm N, carp, r 3615 6th av.

Sharpe Ida W, supt nurses Wentworth Hospital, b same.

Sharrock George E, truck bldr S P Co, r 713 L.

Shartzter Henry W, foreman S P Co, r 622 O.

Shartzter Mattie (wid Newton), r 622 O.

SHASTA WATER CO, C S Hallifax, Mngr; 1801-1803 7th.

SHASTA WOOD CO THE, C R Clark, Mngr; Upper Stockton road, Phone Black 871. (See left bottom lines.)

Shattuck Chauncey E, driver Mason's Lndry, r 2414 O.

Shaughnessy James, barge pilot Sac Transportation Co, 200 M.

**McMillin-
Gordon Co.**

(Incorporated)

**Wholesale
DEALERS**

IN

**Produce
Green and
Dried Fruits
Beans
Butter
Cheese, Eggs
Nuts, Honey
Field and
Grass Seeds**

227-231

J Street

**SACRAMENTO
CAL.**

Phone, Main 272

**Real
Estate
Insurance**



**Rents
Loans
Notary Public**

McLAUGHLIN DRAYING CO. (Inc.)

SACRAMENTO, CALIFORNIA

115 K Street

TELEPHONE
MAIN 433

STABLE PHONE
MAIN 298

PAUL H. STEUDE ALFALFA LANDS A SPECIALTY

TELEPHONE, MAIN 2159 Y

Hier wird Deutsch Gesprochen

REAL ESTATE AND INSURANCE

704 J STREET

SACRAMENTO

1909

602

SACRAMENTO DIRECTORY CO'S.

Shaumberger Charles, emp C Swanston & Son, r Riverside rd.
Shaver Frank P, clk C P Nathan Co, r 1522 7th.
Shaver John J, bkpr S P Co, b 2620 H.
Shaver Minerva, opr Pac Tel & Tel Co, b 1522 7th.
Shaves Antone, r al rear 516 P.
Shaves John, lab, b Antone Shaves.
Shaw, see also Schaw.
Shaw Albert, clk Weinstock L & Co, b 620 P.
Shaw Celia M, cashr Max Bloom, b 1912 H.
Shaw Charles L, lab New Helvetia Cemetery, b 413 12th.
Shaw Clarence H, asst bkpr Sacramento Bank, b 1912 H.
Shaw Edgar, mill-hand, b 413 12th.
Shaw Elizabeth, housekpr 427½ K.
Shaw Harvey, elev opr, b 620 P.
Shaw Ira C, r 314 N.
Shaw Ira G, dentist 1000 J, r 3724 Cypress av.
SHAW JESSIE, Stenogr Carmichael Co, b 3721 Cypress av.
Shaw John, carp S P Co, r 413 12th.
Shaw John Jr, blksmith S P Co, b 413 12th.
Shaw May, b 1912 H.
Shaw Percy J, switchman S P Co, b 620 P.

REAL ESTATE Loans and Insurance
NOTARY PUBLIC

H. W. BAKER

3515 Cypress Avenue, Oak Park

Phone, Red 152

Shaw Walter S, carp S P Co, r 1912 H.
Shaw Wm, bartndr 116 L, r 1200 2d.
Shay Mrs Mamie, b 1513 K.
Shea Eugene, helper C M Campbell, r 317 11th.
Shear Andrew E, bkpr G W Locke & Son, r Orange Vale.
Shearer Mrs Elizabeth H, died Sept 3, 08, age 89.
Shearer Jesse H, moved to Roseville, Cal.
Shearer John D, contr 2018 19th, r same.
Shearer Lewis L, express 1009 8th, r 1700 C.
Shearer Niles E, cement wkr J D Shearer, b 2018 19th.
Shearer Richard H, clk L L Shearer, r 1236 D.
Shearer Wm M, r 915½ 18th.
Sheath Lily V, opr Pac Tel & Tel Co, b 1201 Q.
Sheehan Edgar M, mngr California Winery, r 2132 21st.
Sheehan Edna, tchr, b 2122 22d.
Sheehan Edward C, molder S P Co, r 2405 H.
Sheehan Elwood D, mach S P Co, rms 728 9th.
Sheehan Helen, cashr C Kaufman, b 1329 2d.
Sheehan Howard T, lab, b.1615 M.
Sheehan Jane (wid Wm), r 507½ O.
Sheehan John, bartndr 627 K, b Golden Eagle Hotel.
Sheehan John A (Phillips, Trueblood & Sheehan), b 1410 17th.

ROOMS

THE VERMONT

Nicely Furnished, ♦ Modern Conveniences

621½ J STREET

TELEPHONE, MAIN 2675 R

..The..

BEST

..OF..

Everything

—THE—

**CORDOVA
CAFE**

**Norton &
Pendergast**
Proprietors

AAA

Shadowbrook

Our Specialty

330 K Street

Phone, Main 2802J

F. M. McKEEVER MECHANICAL ENGINEERING AND MACHINIST WORK

Estimates furnished and machinery contracted for in Electrical, Steam and Hydraulic Plants

Shop: 11th and 12th, I and J Streets, Sacramento, Cal.

PHONE, MAIN 2606J

1909
SACRAMENTO CITY DIRECTORY.

603

Sheehan John T, clk Weinstock L & Co, r 1711 K.
 Sheehan Katherine, clk Weinstock L & Co, b 1130 P.
 Sheehan Margaret (wid Patrick W), r 1615 M.
 Sheehan Maurice H, saloon 600 I, r 2327 H.
 Sheehan Nellie (wid Timothy), r 2122 22d.
 Sheehan Nellie F, bkpr E P Charlton & Co, b St Joseph's
 Academy.
 Sheehan Parker, student, b 2405 H.
 Sheehan Patrick, lab S P Co, b 112 J.
 Sheehan Rose, tchr Capital Primary School, b 2122 22d.
 Sheehan Timothy, blksmith S P Co, r 1806 I.
 Sheehan Wallace, clk, b 1615 M.
 Sheehan Willard, clk, b 1615 M.
 Sheehan Wm F, pressman Sac Union, r 1630 I.
 Sheeren John, baggageman S P Co, r 818 L.
 Sheeren May, b 818 L.
 Sheffield Harry W, moved to St Paul, Minn.
 Sheibley Charles, tinsmith S P Co, r 2408 G.
 Shelby George W, rms 912 N.
 Shelby Wm R, lab S P Co, rms 912 N.
SHELBY L M, Attorney at Law, Sacramento Bank bldg,
 Phone Main 2462 J, r 50 California av.

PHONE, MAIN 2546J

ESTIMATES FURNISHED

GEO. L. HERNDON, Bricklayer & Contractor

JOBGING PROMPTLY ATTENDED TO 914 T STREET

Shelley Michael F, cond Sac Elec G & Ry Co, r Western av.
 Shelley Mrs Sarah A, died April 22, 08, age 64.
 Shelley Mrs Sarah R, r 905 L.
 Shepard Edmund, rms 1115 I.
 Shepard F H, rms 917 K.
 Shepard Genevieve, clk Weinstock L & Co, b 1624 21st.
 Shepard George A, car bldr S P Co, r 3701 Magnolia av.
 Shepard George W, plumber S P Co, b 3701 Magnolia av.
 Shepard Joseph H, student, b 2123 N.
 Shepard Leon G, sec and mngr Friend & Terry Lumber Co,
 r 2123 N.
 Shepard Sadie, b 2123 N.
 Shepard Stephen B, dentist 407 J, r 1624 21st.
 Shepherd Archibald B, carp, b 710 G.
 Shepherd Arthur, scene painter, rms 1024 N.
 Shepherd George F, cashr Mebius & Drescher Co, r 911 28th.
 Shepherd Millard M (Shepherd & Newbert), r 711 10th.
SHEPHERD & NEWBERT (Millard M Shepherd, George
 W Newbert), Proprs The Del Monte Cafe, Fine Wines,
 Liquors and Cigars 730 K, Phone Main 730.
 Shepler Anna E L, nurse 1829 H, b same.

General
Contractor

..AND..

Builder

R. M.
SMITH

Estimates
Furnished
REPAIRING

2017
Eighteenth St.
PHONE, MAIN 1343 Y

F. H. COFFMAN

Pianos Repolished and Cabinet Work in All Branches

ALL KINDS OF FURNITURE REPAIRED AND REFINISHED
1225 SIXTH STREET--OLD PAVILION

Interior Painting and
Hardwood Finishing

We VULCANIZE Tubes and Casings

MAXWELL AUTO GARAGE CO.

709-11 L STREET
PHONE, MAIN 722 Autos for Hire

Men's and Boys' Shoes
H. MILES
 511 K STREET
 SACRAMENTO, CAL.



**STACY,
 ADAMS
 SHOES**

WENTWORTH HOSPITAL

Has the Only Modern Surgery in Sacramento

604 1909 SACRAMENTO DIRECTORY CO'S.

- Shepler Arthur A, solr Perkins & Co, r 1418 K.
 Shepler Charles, mach, b 1031 E.
 Shepler Ernest E, butcher Joseph Muller, b 1829 H.
 Shepler Evelyn, clk, b 1031 E.
 Shepler Mary (wid Frank M), r 1829 H.
 Shepler Myrta, b 1031 E.
 Sheppard Benjamin L, moved to Portland, Ore.
 Sheppard Lucy (wid Robert), r al rear 621 Q.
 Shepperd George W, lab, r 1129 T.
 Sherberg George, driver G A Burns.
 Sherburn Earle, b 2127 L.
 Sherburn Ethel, b 2127 L.
 Sherburn George R, meatctr Mohr & Yoerk Pkg Co, r 2211 L.
 Sherburn John F, fireman Buffalo Brew Co, r 1713 23d.
 Sherburn Wm H, auctioneer 424 J, r 2127 L.
SHERIDAN HIRAM W, District Supt Southern Pacific Co,
 r 2104 H.
 Sheridan Hugh G (Derot & Sheridan), r 316 16th.
 Sheridan M Philip, eng S P Co, b 618 E.
 Sheridan Wm, molder, r al rear 825 P.
 Sherman, see also Schurman.

VERA WINCHESTER

Public Stenographer and Typewriter
 Multigraphing, Notary, Etc.

1004 Fifth Street, Sacramento - - - - - Phone, Main 658

..THE..
GLOBE



REGISTER

Loose Leaf
 Systems

for
 Office
 Store
 and
 Factory

**A. I.
 DONNELL**
 AGENT
 129 J STREET

- Sherman Albert L, painter 3712 Magnolia av, r same.
SHERMAN, CLAY & CO, Ovid E Pettis, Mngr; Pianos and
 Organs K cor 6th, Masonic Temple bldg.
 Sherman George, appr P N Schmitt, b 421½ J.
 Sherman George C, mngr Capital Candy & Cracker Co, r 711
 8th.
 Sherman Julia (wid Charles), r 2206 L.
 Sherman Rev Warren C, pastor Fremont Park Presbyterian
 Church, r 1701 P.
 Sherrill Thomas L, opr W U Tel Co, b 703 7th.
 Sherwin Darwin A, bkpr Cal National Bank, b 931 M.
SHERWIN-WILLIAMS CO, Paul Oakley, Agt; World's
 Largest Mnfrs of Mixed Paints, 920 J.
 Sherwood Alfred W, fireman, r 1109 G.
SHERWOOD FRANK H, Sec and Treas W R Noble & Co,
 r 2500 N.
 Sherwood J W, rms 227½ J.
 Sherwood Leroy, clk S P Co, b 2500 N.
 Sherwood Roy M, bkpr Carriage Hardware Co, r 2418½ K.
 Sheurer Wm J, lineman S P Co, b 1106 G.
 Shevlin Edward (Shevlin & Stearns), r 1608 7th.
 Shevlin & Stearns (Edward Shevlin, Albert Stearns),
 blksmiths 1209 6th.

I. L. JOHNSON, Carpenter and Builder

Jobbing Promptly Attended to. Plans and Specifications Furnished
 Residence, Thiry-Second and M Streets : : : : SACRAMENTO

ADDRESS: 27A R. F. D. No. 2 ♦ PHONE, MAIN 2272 Y

THE F. THOMAS 1012 TENTH ST.

R. C. KEENE
MANAGER

Phone Main 2589 J

Parisian Dyeing and Cleaning Works

1909
SACRAMENTO CITY DIRECTORY. 605

Shewbridge Peter, horseshoer J Mangan, r 1330½ J.
 Shiba Taro, phys 1318 4th, r same.
 Shibley Mrs Hattie A, clk C P Nathan Co, b 819 7th.
SHIBUYA CHRIS Y, Japanese Interpreter, Commission Merchant, Business Agent, Real Estate, Loans and Insurance 328 L, Phone Main 2834R, r same. (See opp p 591.)
 Shick Charles H, molder S P Co, r 511 16th.
 Shick Mrs Chrissie, emp Wilson Mnfg Co, r Pierce av.
 Shick E A, pressman H S Crocker Co, r J st rd.
 Shick John J, mach hand Cap Box Factory, b 1329 2d.
 Shields Alvin M, pkr Phoenix Milling Co, r 1114 13th.
 Shields Ambrose, shoemkr 1013 3d, r 1424 2d.
 Shields Benjamin F, printer, b 1124 O.
 Shields Charles A, driver police patrol, b 1424 2d.
 Shields Charles C, b 1318 5th.
 Shields Donn J, asst Surveyor-General, rms Elks' Club.
 Shields George A, b The St Francis.
 Shields John, oiler S P Co, r 1318 5th.
SHIELDS HON PETER J, Judge Superior Court, County Court House, r 1821 K.

Chalmers-Detroit
"30" Touring Car
 PRICE, \$1500.00



PHILLIPS
DRAYAGE AND
WAREHOUSE CO.
 ..AGENTS..
 1523-1531 Front Street
 SACRAMENTO, CAL.
 See Classified Automobiles

Shields Mrs Margaret, housekpr Golden Eagle Hotel.
 Shields Wm S, pressman, b 1124 O.
 Shiells Andrew G, eng Sac Transportation Co, rms 708½ K.
 Shiells Walter A, eng S P Co, r 323 Q.
 Shiels Mary (wid Bernard), r 710 9th.
 Shiloh Baptist Church, 7th nw cor P.
 Shilter Charles C, bottler Buffalo Brew Co.
 Shinagawa U, restaurant 315 L, r same.
 Shine Michael, bartndr, rms 330 M.
 Shinkle Benjamin, trav agt Schaw-Batcher Co, r 719½ K.
SHINN ALBERT L (Shinn, Shinn & Shinn), Attorney at Law 824 J, r 1615 14th.
SHINN CARL L (Shinn, Shinn & Shinn), b 1615 14th.
SHINN CLEMSON G (Shinn, Shinn & Shinn), b 2918 J.
 Shinn Donna, b 1615 14th.
 Shinn Robert L (Wahrhaftig & Shinn), r 504 15th.
 Shinn Vera, cashr Lavenson's (Inc), b 504 15th.
SHINN, SHINN & SHINN (Albert L, Clemson G and Carl L), Attorneys at Law 824 J, Elks' bldg, Phone Main 356.
 Shinnors Nathaniel, r 809½ 20th.
 Shipe Burton, lab S P Co, b 1005 E.
 Shipe Miranda (wid Isaac), r 1005 E.

H. P. HARDMAN LADIES' TAILOR

ROOMS 1, 2, 3 AND 4, 718 J STREET (UP-STAIRS)

PHONE: MAIN 2179 L

A. VAN ZEE
 General Contractor
 ...and Builder...
 2707 Eye Street
 Phone, Main 802
 Sacramento, Cal.

HELP
 in all
Nationalities
 Furnished
Skilled and
Unskilled
LABOR
 Private
Detective
Agents
 Confidential
 Investigations
 of all kinds
 Rates
Reasonable
Capital
Employment
&
Information
Bureau
 904½
 Second Street
 Sacramento, Cal.
 Phone, Main 1751 J

**SUTER-
HEV-
ENER
MILL
&
MNFG.
CO.**

Mill Work
Office
Store
Bank and
Bar
Fixtures
Doors
Windows
Job Work
Refriger-
ators
Lumber
Designs
..AND..
Estimates
Furnished
1914-1930
SECOND
STREET

Phone, Main 663

G. W. BEATON ELECTRICAL CONTRACTOR

Motors Rented. Motor Repairing. New and Second-Hand Motors and Electric Supplies and
RES. PHONE, MAIN 2330 L All Kinds of Electrical Wiring PHONE, MAIN 1547

1102 J Street, SACRAMENTO, CAL.

606 1909 SACRAMENTO DIRECTORY CO'S.

ShIPLEY Curtis, b 1119½ I.
Shipp Albert P, mariner, r 58 Rose av.
Shippee Wanton A, colr U S Internal Revenue, r 1323 H.
Shiramaya S, boarding house 1114 3d.
SHIROKANE M, Japanese Employment Office, General
Labor Contractor 223 I, Phone Main 2301 J, r same.
Shobe Clyde L, lab, r al rear 2917 C.
Shobe James M, clk, r 2909 C.
Shockey Grace, clk Weinstock L & Co, b 908 N.
Shockey Lottie, clk Rice Bros, b 908 N.
Shockey Myrtle, clk, b 908 N.
Shockey Oma, clk, b 908 N.
Shockey Pearl, b 1204 P.
Shockey Theodocia (wid Jacob), r 908 N.
Shodes Charles T, blksmith S P Co, r 2922 W.
Shoemaker, see also Schoemaker and Schumacher.
Shoemaker George W, clk S P Co, r 1607 F.
Shoemaker John R, car bldr S P Co, r 2615 35th.
Shoemaker Lizzie M, clk C Kaufman, b 1607 F.
Shoemaker R C, clk Schaw-Batcher Co, r 1400 H.

THE REAL ESTATE
CARMICHAEL .. AND ..
800 J STREET **CO.** 800 BOTH PHONES **INSURANCE**

Shoemaker Sarah A (wid George), b 1607 F.
Shon James, cook 517 K.
Shonander Elmer, mach S P Co, r 216 P.
Shone Charles W, eng S P Co, r 526 M.
Shooks, see also Schuck.
Shooks Samuel, carpet cleaner, r 109 Marysville rd.
Shore Charles F, r 2000 J.
Shore Charles W, eng S P Co, r 526 M.
Shore Theodore L, cashr, r 2231 J.
Shores Ida (wid Lemuel), b 1215 20th.
Shorrock Mary (wid John H), r 1317 8th.
Shorrock Robert P, salsn R O Kimbrough, b 1317 8th.
Short A, pkr Cap C & C Co.
Short Harry, mach S P Co, b 2417 O.
Short Henry, rms 228½ K.
Short Joseph, lab S P Co, r 2417 O.
Short Joseph M, foreman S P Co, r 1730 13th.
Shorten Eugene J, tmstr S P Co, r 1801 12th.
Shortliffe Bartholomew, brklyr S P Co, r 2119 K.
Shortliffe John, lab S P Co, b 3023 L.
Shortliffe Mabel, student, b 2119 K.
Shortliffe Thomas A, stenogr S P Co, b 2119 K.
Shortridge James E, cond S P Co, r 823 H.

THE
INVINCIBLE
WHITE STEAMER

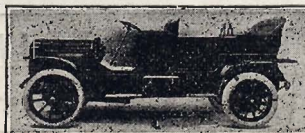

ARNOLD BROS.
..AGENTS..
1309-1315 J STREET
We are also Gas and Gas-
oline Engine Experts
PHONE, MAIN 1711 R

Get a Share in the Merchant's Profits

BY COLLECTING

“CASH CHECKS”

1909
SACRAMENTO CITY DIRECTORY.

607

Shortridge James E Jr, fireman S P Co, r 315 11th.
Shoup Adam, pedler, r 324 N.
Shoup Andrew, mach S P Co, b 324 N.
Shoup Loretta, dipper Cap C & C Co, b 324 N.
Shoup Myrtle, b 324 N.
Shouse George W, driver Am Cash Store, r 1909 10th.
SHOWLER LESLIE T, Reporter The Bee, b J Street rd
R F D 2.
Showler Thomas H, meats 1014 28th, r same.
Showler Wm Y. r J st rd, R F D 2.
Shrader, see also Schrader and Schroeder.
Shrader Frederick, tinner, r 2322 Coleman av.
Shreckengost John C, carp, r 1819 E.
Shreckengost W Charles, carp, b 610 14th.
Shroads Wm J, dept foreman Sac Union, r 2915 C.
SHROUT M EARL, Asst City Editor Sacramento Union,
b 1128 10th.
Shull Raymond, clk Hale Bros, r 315 Sacramento av.
Shultz, see also Schultes and Schultz.
Shultz Albert, millhand A Anderson, r 306 5th av.
Shultz Richard, carp, rms 1406 N.

Writing
Desk and Bookcase
Doors

MARSHALL
& STEARNS

Wall Beds

A. M. AUBERTUS
AGENT
..507 J STREET..

Real Estate	Reed & Elliott	Money Loaned
Insurance		Legal Papers Executed
Rents Collected		Notary Public
1015 FOURTH STREET		PHONE: MAIN 233

Shultz Rush M (Schultz & O'Beirne), r 2321 N.
Shultz & O'Beirne (R M Schultz, James O'Beirne), saloon
522 J.
Shumate David L (D L Shumate & Son), r 3023 Madrone av.
Shumate D L & Son (David L and James W), blksmiths 2717
Lower Stockton rd.
Shumate James W (D L Shumate & Son), b 3023 Madrone av.
Shumate John A, carp, r 66½ Vine.
Sibbald Edward H, mach S P Co, r 608 10th.
Siddles Joseph, meat cutter Claus & Kraus, b 1624 I.
Siddons Helen R (wid Wm M; Siddons & Small), r 1421 I.
Siddons Nellie, b 1421 I.
Siddons & Small (Mrs Helen R Siddons, Ernest A Small),
saloon 204 J.
Sidmore Morris M, tmstr, r 1603 M.
Sidmore Roxy, clk The Nonpareil, b 1603 M.
Siebe J Peter, salsn McMillin-Gordon Co, r 1417 10th.
Siebenthaler Elizabeth (wid Philip), r 811½ 20th.
Sieber John F, elec, r 1121 23d.
Siebert Christina (wid Gustave), r 1811 20th.
Siebert Ernest, stenogr The Bee, b 1811 20th.
Sieferman Fred, plumber Henry Sieferman, b 2126 J.

Carlaw Bros.

TENTH AND
R STREETS

IMPORTERS OF

Scotch and all other Eastern Granites

Capital City Commercial College G. A. Pierce, Principal
1015 TENTH STREET, SACRAMENTO, CAL.
PHONE, MAIN 1988Y **Furnishes Stenographers and Bookkeepers**



R. J. BECKER

BECKER & FOSTER

Oak Park

SUBURBAN

..AND..

FARM LANDS

Our Specialty

OFFICE:

**Thirty-Fifth St.
and Cypress Ave.**

OAK PARK



W. T. FOSTER

**IVY
HAIR
TONIC**

**Will Positively
Grow Hair on**

**ALL BALD
HEADS**

**Except Scars and
Scalds**

Stops

Falling Hair

Prevents

Baldness

Cures

Dandruff

L. E. JODOIN

918 Sixth St.

Kindling

Coke

Charcoal

Wood and Coal

Manuel Jacinto

330 U Street

PHONE, MAIN 1954 J

1909

608

SACRAMENTO DIRECTORY CO'S.

SIEFERMAN HENRY, Plumber and Gas Fitter 609 J, r 2126 same. (See classified Plumbers.)

Sieggreen August, winemkr, b 2219 9th.

Sieggreen Carl F, clk Weinstock L & Co, r 2219 9th.

Sieh George W, fireman S P Co, r 1412 22d.

Sieke Frank A, moved to Goldfield, Nev.

Sieke Fred L, distributor P O, r 205 2d av.

Sielfleisch Theodore, cigarmkr Johnson Bros, rms 1328½ J.

Siemas Joseph, deckhand steamer Pride of the River.

Siener Carl, driver H S Schnetz & Co, rms 121 J.

Sievers Henry J, car opr, r 1208 16th.

Silber, see also Silva and Silver.

Silber Ernest P, brewmaster Buffalo Brew Co, r 1917 21st.

Silber Frank, brewer Buffalo Brew Co, b 1917 21st.

Silber George, brewer Buffalo Brew Co, b 1731 26th.

Silber Magdalene, b 1917 21st.

Silberstein Arthur, driver M Menke, b 1518 5th.

SILBERSTEIN C A A, Cigars and Tobacco 817 2d, r 1518 5th

Silberstein Max, appr News Pub Co, b 1518 5th.

Silberstein Otto, meat cutter A Hauser, r 1518 5th.

Silby Anton J, lab, r 2100 3d.

OFFICE HELP
HOWE'S ACADEMY-1028 J STREET

Siller Bros (John L and Lenhart G), contrs 1614 13th.

Siller Building, 901 L.

Siller Edward L, b 1400 P.

Siller Elsie M, b 1400 P.

Siller John L (Siller Bros), r 1400 P.

Siller Laura, b 1230 P.

Siller Lenhart G (Siller Bros), r 1230 P.

Siller Ruby, b 1230 P.

Silliman Lowell M, clk The Nonpareil, rms 1015½ 8th.

Silva Albert, lab, b 2917 Stockton av.

Silva Alfred D, comp A Liberdade, r 2331 11th.

Silva Allen, clk Carlos Grande, b 813 F.

Silva Amingo, bartndr, b 1711 4th.

Silva Mrs Anna, r al rear 321 N.

Silva Annie, b 329 N.

Silva Antone, deckhand steamer Apache.

Silva Antone, lab S P Co, r 2426 P.

Silva Antone F, mngr Pioneer Winery, r 1217 E.

Silva Antone F, lab, r 1925 4d.

Silva Antone F Jr, brkman S P Co, b 1217 E.

Silva Antone J, r 2100 3d.

Silva Antone L, meats 330 S, r same.

Bath & Nauman FUNERAL DIRECTORS

AND EMBALMERS

1214 K STREET

PHONE MAIN 218

INVALID CARRIAGE SERVICE DAY AND NIGHT

CALIFORNIA AMERICAN CLEANING AND DYE WORKS

IN CONNECTION WITH CASCADE LAUNDRY

PHONE, MAIN 131

Gentlemen's Work and Ladies' Woolen Skirts a Specialty

1900
SACRAMENTO CITY DIRECTORY.

609

Silva Antonio, lab, r 1628½ Q.
Silva Antonio J, r 329 N.
Silva August P, rms 509 Q.
Silva Mrs Caroline, r 1209 30th.
Silva Charles A, lab, r alley rear 410 Q.
Silva Charles F (C F Silva & Co; Silva & Co), r 1519 N.
Silva C F, & Co (Charles F Silva), meats 400 M.
Silva Emma, clk C P Nathan Co, b 2109 3d.
Silva Enos, m 1618 2d.
Silva Eva, student, b 2311 Dallas av.
Silva Mrs E, clk Weinstock L & Co, r 704 N.
Silva Frank, lab, b 2311 Dallas av.
Silva Frank, stoker City Crematory, b 306 S.
Silva Frank, tmstr Wood-Curtis Co, r 1810 L.
Silva Frank F (Silva & Co), r 1304 N.
Silva Fred, b 1925 3d.
Silva Hedrick, lab, r al rear 321 N.
Silva Mrs Isabel, saloon Stockton rd ne cor Palmetto av, r same.
Silva John, helper Cap Boxx Factory, r 322 S.
Silva John, hostler Kent Bros, r 413 P.

J. W. HALEY CONTRACTOR FOR ALL
...KINDS BRICK WORK...
1615 Eighteenth Street

SEE PAGE 10

Silva John, lab, b 1711 4th.
Silva John A, contr 401 11th, r same.
Silva John F, farmer, rms 1019 6th.
Silva John G, carp, r 1818 Q.
Silva John J, ironwkr Palm Iron Wks, r 2109 3d.
Silva Joseph, emp S P Co, r 1826½ 10th.
Silva Joseph, elev opr, r 312 S.
Silva Joseph, lab, b 2917 Stockton av.
Silva Joseph F, r 1209 30th.
Silva Joseph F, sawyer, r al rear 306 S.
Silva Joseph P, lab S P Co, r 316 S.
Silva King, appr Miller & Cahill, b 1819 U.
Silva Lena, emp Cascade Lndry, r 2426 P.
Silva Mamie, b 316 S.
Silva Mamie, b Riverside rd.
Silva Manuel, elec Pac Tel & Tel Co, r 1819 U.
Silva Manuel, deckhand steamer Sentinel, r Front cor N.
Silva Manuel, lab S P Co, b Commercial Hotel.
Silva Manuel, driver W K Cothrin, rms 1205 2d.
Silva Manuel, farmer, r Riverside rd.
Silva Manuel Jr, brkman S P Co, r Riverside rd.
Silva Manuel C, helper S P Co, r 2311 Dallas av.

J. GARROLL GRANITE AND MARBLE WORK
OF ALL DESCRIPTIONS

Monuments, Headstones, Tablets, Cemetery Inclosures, Etc.

Building Stone, Street Curb, Crosswalks, Etc.

PHONE, MAIN 1403 Y

2431 TENTH STREET, N. E. Cor. Tenth and Y, Sacramento, Cal.

The Fort Garage

Charleville
& Langner
Proprietors

You make no mis-
take having your
car repaired by us

WE CAN
PROVE IT
TRY US

Vulcanizing, Stor-
age Batteries
Charged

Second-Hand
Cars

Sundries and Supplies

28th and M
Streets

Tel. Main, 1412 Y

Best Places

..IN..

Sacramento
TO GET

ROOMS

— THE —

Ellywood

421½ J

— THE —

Golden West

1024 Fourth

— THE —

Commerce

919 Seventh

— THE —

Lynn

906-914 Seventh

N. Tracy Carpenter
Road Rear of
Race Track
Lock Box No. 14

**White Leghorn Chickens
and Matlese Hens and
Homing Pigeons.....**

GEO. W. MARTIN & SONS
BUILDERS AND GENERAL CONTRACTORS
Office, 1005 Fourth Street ♦ Residence, 1217 Nineteenth Street
SEE PAGE 10

STUDEBAKER
BUGGIES, WAGONS, AUTOMOBILES
221-225 J STREET

JOHN DEERE PLOW CO.
FARM IMPLEMENTS
GASOLINE ENGINES
221-225 J STREET

1909
610 SACRAMENTO DIRECTORY CO'S.

Silva Manuel F (King & Silva), r 2917 Stockton av.
Silva Manuel F, foreman W K Cothrin, r 2014 3d.
Silva Manuel I, supt Pioneer Winery, rms 21st cor R.
Silva Manuel J, lab S P Co, r al rear 312 R.
Silva Manuel L, saloon 1131 2d, r 1519 10th.
Silva Manuel M, driver Henderson-Longton Co, rms 415 N.
Silva Manuel S, phys 501½ K, r 229 Q.
Silva Margaret, b 1925 3d.
Silva Marie, clk Weinstock L & Co, b 304 S.
Silva Mrs Mary F, r 1711 4th.
Silva Mary F, b 329 N.
Silva Mary S, emp Cascade Lndry, r 2426 P.
Silva Mrs May, emp Mason's Lndry, r 610 P.
Silva Michael J, barber 35th cor Park av, r 3605 Park av.
Silva Mrs Minnie, waiter 403 K, rms 813 F.
Silva Moses, lab Cal Pump Co, b 1925 3d.
Silva Mrs M, emp Mason's Lndry, r 1209 30th.
Silva Nita, clk Weinstock L & Co, b 522 O.
Silva Regina, b 1209 30th.
Silva Mrs Rose, died June 5, 08, age 48.
Silva Vara, deckhand steamer Apache.



FURNITURE MOVING, PACKING, SHIPPING
Storage and Drayage Trunks Moved Packages Delivered
1115 FIFTH STREET
P. O. BOX 714 TELEPHONE, MAIN 146

Silva Virgie, emp Mason's Lndry, b 610 P.
Silva Virginia, b 2311 Dallas av.
Silva Walter, stage hand Clunie Theatre, b 522 O.
Silva Walter D, barber 524 J, r 522 O.
Silva Wm, cabinetmkr S P Co, r 813 F.
Silva Wm, mach S P Co, b 1217 E.
Silva Wm Jr, painter S P Co, b 813 F.
SILVA & CO (Charles F and Frank F), Wood, Coal, Hay and Grain 1513 Front, Phone Main 122.
Silveria Antone M, carp, r 2919 F.
Silveria Carrie, clk Weinstock L & Co, b 716 O.
SILVEIRA JOHN S, Barber and Watchmaker 429 12th, r 1907 M.
Silveira Joseph, b 716 O.
Silveira Manuel, blksmith S P Co, b 330 U.
Silveira Manuel F, farmer, r 716 O.
Silveira Minnie A, clk, b 716 O.
Silveira Oscar, barber Joseph De Costa, r 3d cor S.
Silveira Rose, clk Weinstock L & Co, b 716 O.
Silver, see also Silber and Silva.
Silver Harry, furn rooms 714 I.
Silvera Frank, foreman S P Co.
Silveria Joseph D, lab Pioneer Winery, rms 21st cor R.

Strand & Vining ELECTRICAL CONTRACTORS
524 OAK AVENUE Phone, Main 2432 R

REAL ESTATE
(CITY AND COUNTRY)
INSURANCE
LOANS
MORTGAGES

F. R. M. BLOOMER
504½ J STREET
OFFICE OF J. G. MARTINE
PHONE, MAIN 2087R
MEMBER OF THE CHAMBER OF COMMERCE

NOTARY PUBLIC
SOIL EXPERT
HORTICULTURAL
ADVISER

1909
SACRAMENTO CITY DIRECTORY. 611

Silverlock Eva, clk Weinstock L & Co, b 1408 P.
Silverlock Mabel, emp Sac Lndry, b 1408 P.
Silvers George W, foreman Central Cal Canneries, r 1412 2d.
Silverstone Abraham, cigarmkr F C Starr, r 1804 10th.
Silverthorn Henry, clk Lindley & Co, r 322½ K.
Silvey Domingo J, bartndr 1022 4th, r 1711 same.
Silvey E, seams John Breuner Co, b 1115 8th.
Silvey Frank J, carp, r 222 V.
SILVIUS HERMAN T (Silvius & Schoenbackler), r 2511 K.
Silvius Rosalie, b 2511 K.
Silvius Vivian, b 2511 K.
SILVIUS & SCHOENBACKLER (Herman T Silvius,
Charles Schoenbackler), Bookbinders, Paper Rulers and
Blank Book Mnfrs 423 J, Phone Main 3421. (See p 13.)
Simening Henry, r 2709 H.
Simi Alfred, propr Roma Winery, r 1804 15th.
Simmernacher Alma B, bkpr Tucker & Estes, b 1510 19th.
Simmernacher Gustave, saloon 701 J, r 1103 J.
Simmonds Clyde E, paperhngnr Schneider, Chappell & Jones,
b 2001 L.

DIXON & COX PLUMBERS, GAS and
STEAM FITTERS

CONTRACT WORK A SPECIALTY Phone Main 2336 R ESTIMATES CHEERFULLY GIVEN
W. H. COX, H. DIXON 1010½ EIGHTH ST., SACRAMENTO, CAL.

Simmonds Wm S, painter 920 J, r 2007 L.
Simmons Albert E, mach S P Co, r 1426 4th.
Simmons Cora A (Davis & Simmons), r 1430 28th.
Simmons David J, auctioneer 1006 J, r 1912 M.
Simmons Edna, b 3000 Madrone av.
Simmons George, lab S P Co, r 3000 Madrone av.
Simmons George, cook, r al rear 1408 N.
Simmons George W, ironwkr S P Co, r 3000 Madrone av.
SIMMONS GUSTAVUS C, Physician and Surgeon 212½ J,
Office Hours 2 to 4 and 7 to 8 P M, Phone Main 2422J,
r 1000 N, Phone Main 22.
SIMMONS GUSTAVUS L, Physician and Surgeon 212½ J,
Phone Main 2422J, r 1328 10th.
Simmons Isaac J, saloon 1030 2d, r 1228 24th.
Simmons John, helper S P Co, b 1426 4th.
Simmons L F, elec Pac Tel & Tel Co, r 1107 8th.
Simmons Philip, b 1912 M.
SIMMONS SAMUEL E, Physician and Surgeon 212½ J,
Office Hours 11 to 12 A M, 3 to 5 P M, Phone Main 2422J,
r 2431 M, Phone Main 71.
Simmons Wm T, ironwkr S P Co, r 813 7th.
Simms, see also Sims.

NAVLET BROS. Leading Florists

Floral Designs of Every Description Made to order at Reasonable Prices
Country Orders Solicited PHONE, MAIN 872 520 K STREET



LANGLEY
BICYCLES
UMBRELLAS, KEYS
Agent Excelsior Auto Cycle
1025 Tenth St.
Phone, Main 2828 R



New Way Gasoline
Otto Gas and Gasoline
900 L STREET
Engines
C. D. STRAIT, MANAGER
Sacramento
Tubular
Well Co.