

H. S. MARTIN
GEO. W. MARTIN & SONS
BUILDERS AND GENERAL CONTRACTORS
 Office, 1005 Fourth Street
 Residence, 1217 Nineteenth Street
 SEE PAGE 10

H. L. MARTIN

CHICKEN RANCH
ALL WHITE LEGHORN STOCK
 PHONE, GROVE 37
 LET US SUPPLY YOUR TABLE
N. Tracy Carpenter
Road Rear of
Race Track
Lock Box No. 14

STUDEBAKER
 BUGGIES, WAGONS, AUTOMOBILES
 221-225 J STREET

JOHN DEERE PLOW CO.
 FARM IMPLEMENTS
 GASOLINE ENGINES
 221-225 J STREET

1909
 SACRAMENTO DIRECTORY CO'S.

PHILLIPS DRAYAGE & WAREHOUSE CO, S M Phillips,
 Pres and Mngr; Storage, Drayage and Forwarding,
 Agents for Chalmers-Detroit, Oldsmobile and Thomas
 Flyer Automobiles 1523-1531 Front, Phone Main 31.
 (See right center lines and classified Automobiles.)

Phillips Emma (Phillips & Phillips), rms 1019 6th.
 Phillips Mrs Emma, b 1114 22d.
 Phillips Emmett (Phillips, Trueblood & Sheehan), r 1030 F.
 Phillips Emmett Jr, student, b 1030 F.
 Phillips Estella, student, b 1030 F.
 Phillips Frank, brkman S P Co, b 619 E.
 Phillips George, mngr W M Petrie, r 1300 10th.
 Phillips George, mach S P Co, r 1808 D.
 Phillips Mrs Georgia C, seams The Nonpareil, r 1808 D.
 Phillips Harry S, barber S C Clark, rms Western Hotel.
 Phillips H E, cook 812 K, rms 1628 Q.
 Phillips James W, painter, rms 631 E.

PHILLIPS JOHN N, Manufacturing Jeweler and Silver-
 smith, Medals, Enameling, Society Emblems, Etc, 627 J,
 Phone Main 2537R, r Cutter av.



FURNITURE MOVING, PACKING, SHIPPING

Storage and Drayage Trunks Moved Packages Delivered

1115 FIFTH STREET

P. O. BOX 714

TELEPHONE, MAIN 146

Phillips Julia, waiter 1023 6th.
 Phillips Lester, boilermkr S P Co, r Broderick.
 Phillips Lester O (Phillips Co), r 3519 Cypress av.
 Phillips Mrs Lillian, waiter 915 K, rms 823½ same.
 Phillips Louis, mach S P Co, r 3012 37th.
 Phillips Mary E (Phillips Co), b 3519 Cypress av.
 Phillips Nellie (Phillips & Phillips), rms 1019 6th.
 Phillips Robert, rms 1019 6th.
 Phillips Samuel H, carp, r Carmello nr Stanford av.
PHILLIPS SIDNEY M, Pres and Mngr S M Phillips & Co
 and Phillips Drayage & Warehouse Co, r 921 10th, Phone
 Main 575.
PHILLIPS S M & CO, S M Phillips, Pres and Mngr; Manu-
 facturers' Agents, Wholesale Rice and Crackers 1523-
 1531 Front, Phone Main 31.
 Phillips Thomas H, traffic mngr Earl Fruit Co, rms The St
 Francis.
PHILLIPS, TRUEBLOOD & SHEEHAN (Emmett Phil-
 lips, Albert A Trueblood, John A Sheehan), Proprs News
 Publishing Co 409 J, Phone Main 226.
 Phillips Wendell, pressman P N Schmitt, r 1927 E.
 Phillips Wm, cabinetmkr, b 3012 37th.
 Phillips Wm, bottler Buffalo Brew Co, r Oak Park.

Strand & Vining ELECTRICAL CONTRACTORS

524 OAK AVENUE

Phone, Main 2432 R

REAL ESTATE
(CITY AND COUNTRY)
INSURANCE
LOANS
MORTGAGES

F. R. M. BLOOMER
504½ J STREET
OFFICE OF J. G. MARTINE
PHONE, MAIN 2087R
MEMBER OF THE CHAMBER OF COMMERCE

NOTARY PUBLIC
SOIL EXPERT
HORTICULTURAL
ADVISER

1909
SACRAMENTO CITY DIRECTORY. 531

Phillips Wm H, carp S P Co, r 1626 18th.
Phillips W De Witt, mngr The International Protective Assn,
r 401 15th.
Phillips & Phillips (Nellie and Emma), restaurant 1023 6th.
Phinney A, salsn A A Van Voorhies & Co, b 1330 H.
Phinney Carrie L, b 2505 J.
PHINNEY CASSIUS M, County Surveyor, 601 I, b 2505 J.
Phinney Clare, b 1330 H.
Phinney George A, pres A A Van Voorhies & Co, r 1330 H.
Phinney John B, r 2505 J.
Phipps Charles E, treas Weinstock Lubin & Co, r 1418 N.
Phipps John W, switchtndr S P Co.
Phipps Maud I, b 1418 N.
Phipps Mollie, nurse Wentworth Hospital.
PHIPPS WM T, Lawyer 603 Bryte bldg, r 1503 I.
Phleger Carl A, student, b 2201 H.
Phleger Herman H, student, b 2201 H.
Phleger Mary (wid Charles W), r 2201 H.
Phleger Mary, tchr Sac Grammar School, b 2201 H.
Phoenix Iron & Boiler Works (Inc), J H Stocker, pres; W
B Schaw, sec; 21st nw cor R.

DIXON & COX PLUMBERS, GAS and STEAM FITTERS

CONTRACT WORK A SPECIALTY Phone Main 2336 R ESTIMATES CHEERFULLY GIVEN
W. H. COX, H. DIXON 1010½ EIGHTH ST., SACRAMENTO, CAL.

PHOENIX MARKET, Thomas W Lee, Propr; Meats 2000
J, Phone Main 426.

PHOENIX MILLING CO, J George Schroth, Pres; Ferdin-
and Kohler, Sec; 13th se cor J, Phone Main 57. (See
right top lines.)

Physicians Building, 1005 K.

Piaggi Fred, lab, b Palmetto av box 31½.

Piaggi James, baker Krieger & Hofman, r 2522 Y.

Picanco John J, carp, r 1236 T.

Picasso Louis, mach Brainard Bros, r 1609 2d.

Picasso Julia A, pckr Castle Bros, b 1609 2d.

Picasso Mrs Rose, pckr Castle Bros, r 1609 2d.

Piccoli Joseph, helper S P Co, r 520 23d.

Pichinini John, lab S P Co, r al rear 812 D.

PICKETT - ATTERBURY CO, J E Ruth, Mngr; Better
Clothes, Less Money, Clothing Hats, Caps and Men's
Shoes 611 J.

Pickett John, b 1220 Q.

Pickett Mrs Frances, pkr Sac Cracker Co, r Broderick.

Pickett Margaret (wid John), r 1220 Q.

Pickett Margaret E, opr Pac Tel & Tel Co, b 1220 Q.

Pickett Patrick, lab Northern Elec Ry Co, rms 112 J.

NAVLET BROS. Leading Seedsmen

520 K STREET

WHOLESALE AND RETAIL DEALERS OF

FLOWER AND VEGETABLE SEEDS



Phone, Main 2828 R

LANGLEY
BICYCLES
UMBRELLAS, KEYS
Agent Excelsior Auto Cycle
1025 Tenth St.



Irrigating
Reclaiming
Hydraulic
Mining
900 I STREET

Machinery

Sacramento
Tubular
Well Co.
C. D. STRAIT, Manager

... Conservatory of Music...

Superior Advantages for the Study of Music in All Branches

LAURA C. WALTERS, DIRECTOR

1006 1/2 Seventh Street - - - SACRAMENTO, CAL.

RING UP SUBURBAN 814...

For Best Cement Stones, Terrazzo Steps and Plaster Decorations

...OR CALL AT 3008 F STREET

A. E. BLIVEN

TELEPHONE MAIN 2024 L

PLANS AND SPECIFICATIONS FURNISHED

CONTRACTOR AND BUILDER

Jobbing Promptly Attended To

2711 V STREET

1909

532

SACRAMENTO DIRECTORY CO'S.

- Pickett Van R, brkman S P Co.
 Piedd Wm, carp S P Co, r 3718 Magnolia av.
 Pieranillozi V, helper Cap C & C Co.
 Pierce, see also Pearce.
 Pierce-Bosquit Abstract & Title Co, J F Nash, pres; E L Bosquit, vice-pres; R E Pierce, sec; G E Pierce, treas; 718 J.
 Pierce Ernest A, salsn Hawk & Carly Co, r 2601 1st av.
PIERCE MRS EVELYN J, Instructor Capital City Commercial College, r 617 18th.
 Pierce Frank J, steamfitter S P Co, r 1014 26th.
PIERCE FREDERIC H, Cashr Natl Bank of D O Mills & Co, r Cutter av cor Schley av.
PIERCE GEORGE A, Prin Capital City Commercial College, r 617 18th.
 Pierce G E, treas Pierce-Bosquit Abstract & Title Co, r Placer
 Pierce John, truckman S P Co, rms 116 K.
 Pierce Laura M, clk Pac Tel & Tel Co, r 1422 H.
 Pierce Leigh B, brkman S P Co, rms 831 J.
 Pierce Mary (wid Everett), r 1423 P.
 Pierce Melvin L, lab Standard Oil Co, r 2901 N.

SACRAMENTO CEMENT AND SUPPLY CO.

AGENTS

Golden Gate Cement, Genasco Ready Roofing and Empire Hardwall Plaster

DEALERS IN BUILDING MATERIALS.

OFFICE, STOLL BUILDING

WAREHOUSE AND YARD, THIRTEENTH AND B STREETS

PHONE, MAIN 372

PHONE, MAIN 2423 J

- Pierce Ross E, sec Pierce-Bosquit Abstract & Title Co, r 824 H.
 Pierce Walter V, barber 1929 J, r same.
 Pierce Wm W, eng, b 1815 18th.
 Pierini Angelo, rancher, r Rose sw cor Sutter av.
 Pierini Edward, appr, b 2630 G.
 Pierini Mrs Elbira E, moved to Roseville, Cal.
 Pierini Frederick, lab, r 2630 G.
 Pierini Fruzena E, opr Pac Tel & Tel Co, b 2230 1/2 H.
 Pierini John, gardener, r J st rd, R F D 2.
 Pierini John F, elec S P Co, b 2630 G.
 Pierini Joseph P, carp S P Co, b 2630 G.
 Pierini Matilda H, opr Pac Tel & Tel Co, b 2230 1/2 H.
 Pierini Virgilio, blksmith E J Cechetti, r Rose av, Oak Park.
 Pierson, see also Pearson and Peirson.
 Pierson Aileen, tchr Oak Park School, b 500 9th.
 Pierson Alpheus W, trav agt, b 2815 E.
 Pierson Carlton C, b 500 9th.
 Pierson D Wallace, r 1904 J.
 Pierson Elita E, clk H L Pierson, b 500 9th.
 Pierson Harry J, mach S P Co, b Masonic Temple.
 Pierson Hobert L, lawyer 1005 K, b 500 9th.

FRANCISCO'S OAK HALL

THE FINEST ROADSIDE INN
ON THE PACIFIC COAST



Phone, Suburban 766

OPEN ALL NIGHT
HOTEL ACCOMODATIONS
ENTERTAINERS

Hot Chicken Dinners a Specialty
END OF RIVERSIDE DRIVE - SACRAMENTO, CAL.

FOR GO TO
MACHINERY JOSHUA HENDY IRON WORKS
 MANUFACTURERS

75 FREMONT STREET, - SAN FRANCISCO, CAL.

1909
 SACRAMENTO CITY DIRECTORY. 533

PIERSON JAMES C, Asst Eng Western Pacific Railway Co,
 1904 J, r 500 9th.

Pierson James P, woodwkr A Meister & Sons Co, r 717 7th.

Pierson Maurice D, painter, rms 1118 7th.

Pierson Nels, helper S P Co, r 507 O.

Pierson Richard R, upholstr, r 310 P.

Pierson Robert W, solr Hickman-Coleman Co, b 2815 E.

Pierson Sophronia M (wid Alpheus W), b 2815 E.

Pierson Sue E, b 500 9th.

Pieruccini Marizio, lab Sac Elec G & Ry Co, r 415 7th.

Pike C Sanford, tailor H C Pike, r 3027 Madrone av.

Pike Hattie M, b 1712 P.

Pike Herbert C, tailor 913 K, r 2021 P.

Pike John E T, cashr W F & Co Exp, r 1712 P.

Pike Mary A (wid Benjamin F), r 2304 H.

Pike Merritt C, r Palmetto av cor 36th.

Pilcher Albert B, brkman S P Co, b 729 J.

Pilcher Lewis, lab, r al rear 708 G.

Pile, see also Pyle.

PILE AUGUSTUS M, House Mover and Raiser, Mover of
 Heavy Machinery and Large Trees 1722 E, r same,
 Phone Main 1680L. (See p 12.)

A. P.
Scheld & Co.
Boone
Spring
WHISKEY
 —
Old
Tavern
Wines
 2803
M Street
Sacramento

903

K

STREET



ODD

FELLOWS'

TEMPLE

Pile Clyde W, carp, b 1722 E.

Pile Elizabeth, hairdresser, b 1722 E.

Pillsbury Arthur J, moved to San Francisco.

Pimentel Annie (wid Anton), r 1901 11th.

Pimer George W, pres Capital Mercantile Co, r 1007 8th.

Pimley Charles, helper Schaw-Batcher Co Pipe Wks.

Pimley Charles R, emp S P Co, r 517 14th.

Pimley Mary L (wid Robert), r 3108 Orange av.

Pimley Wayne, carp Cal Stoneware Co, b 3108 Orange av.

Pinchoro Louis, deckhand steamer Pride of the River.

Pincomb John, cabinetmkr S P Co, rms 1311 G.

Pine Antone, lab Sac Transportation Co, r 2015 3d.

Ping Kong Tong, Chinese Free Masons 911½ 4th.

Pinnegar Bertha, b 711 H.

Pinnegar Frederick C, carp S P Co, b 711 H.

PIONEER BAKERY, H Schnetz & Co, Proprs; Bread, Pies
 and Cakes, Table Queen Bread a Specialty, 124 J, Phone
 Main 2768J.

Pioneer Building, 1011 7th.

PIONEER FLOUR MILLS, Sperry Flour Co, Proprs; Hal-
 sey G Smith, Mngr; 12th nw cor C.

Sacramento Planing Mill and Furniture Co. (Inc.) Mill Work

Scroll and Band Sawing, Turning, Store, Office, Bank and Bar Fixtures

TELEPHONE, MAIN 1493 R

SIXTH AND R STREETS

Situated on Southeast Corner of Twenty-First and T Sts.
 UNDER HOMEOPATHIC MANAGEMENT

Sutter
 Freights
 Hospital

Pacific
Coast

Investment
Company

Country
Lands

City
Property

Farm
Loans

Insurance

507

J STREET

T. J. O'Kelly
President

S. F. McANEAR ..LIFE.. INSURANCE

Gerber Building, 610 K Street

Phone, Main 1952 J

1909

534

SACRAMENTO DIRECTORY CO'S.

PIONEER FRUIT CO, Charles B Bills, Pres and Mngr; H M Ellis, Vice-Pres; C B Wilmarth, Sec; M N Williamson, Treas; Packers and Shippers of Green Fruits 200 K, Phone Main 326.

Pioneer Hall, 1011 7th.

PIONEER PICKLE WORKS, Adam Bergman, Propr; Pickles, Vinegar, Sauces, Catsup, Mustard, Sauerkraut, Etc, 2015 8th and 802 T, Phone Main 1700 J.

Pioneer Winery, A F Silva, mngr; 21st cor R.

PIONEER WOOD & COAL CO, W K Cothrin, Pres and Mngr; Wood, Coal, Coke, Charcoal and Kindling, Hay, Grain and Feed 1205 2d, Phone Main 68.

Piper George H, truckman S P Co, r 2d av nr Stockton av.

Pipher Joseph E (Doan, Duden & Pipher), r 1618 27th.

Pippitt J Willard, clk S P Co, r 1500 C.

Pippitt L Gertrude, clk Weinstock L & Co, b 1500 C.

Pippitt Miriam A, clk Mohr & Yoerk Pkg Co, b 1500 C.

Pippitt Pembroke A, mach S P Co, b 1500 C.

Pires Frank, porter S C Clark, rms Western Hotel.

Pires John, lab S P Co, rms 509 Q.

Pires Joseph, lab S P Co, rms 1712 3d.

KLUNE & FLOBERG

Sacramento's Leading
Jewelers. Our Name
Stands for QUALITY

528 K STREET COR. SIXTH

Pisi Charles T, helper S P Co, rms 1210 2d.

Piske Joseph (Ripley & Piske), r 223 K.

Pither Henry, r 2331 Front.

Pither Robert W, bkpr Hale Bros, b 2331 Front.

Pitt David E (Pitt & Farnsworth), r 820 29th.

Pitt Edward M, car bldr Sac Elec G & Ry Co, r 2910 P.

Pitt Ursula, opr Pac Tel & Tel Co, b 1026½ 7th.

Pitt Walter C, clk S P Co, r 3621 Magnolia av.

Pitt & Farnsworth (David E Pitt, Percy E Farnsworth),
contrs 2527 M.

Pittet John, rms 116 K.

Pittman Alfred O, mach S P Co, rms 1108 11th.

Pittman Mrs Uletta, r 315 15th.

Pitts Eugene H, phys 1005 K, b The St Francis.

Pitts Joseph S, helper Cap C & C Co, b al rear 1223 J.

Piva Charles, lab Sac Transportation Co, rms 200 M.

Plachek James W, draftsman State Engineer, r 1316½ 16th.

Pladwell Ray M, printer A J Johnston Co, r 1026 G.

Plamondon Aurele, mach S P Co, r 427 M.

Plamondon Mrs Aurelia, furn rooms 427 M.

Plank Mrs Ellen D, r 44 Rose av.

Plant John W, proof reader Sac Union, rms 1111 8th.

C. R. CLARK

MANAGER SHASTA WOOD CO.

Full Measure Quick Delivery Reasonable Prices

Upper Stockton Road

PHONE BLACK 871

Sacramento, Cal.

STORAGE

LEITCH

Drayage

..AND..

Warehouse
Co.

1215 FRONT ST.

Phone, Main 564

WHITE ROSE WHEAT FLAKES

FOR YOUR BREAKFAST

WHITE ♦ PURE ♦ DELICIOUS

AT YOUR GROCER'S

1909
SACRAMENTO CITY DIRECTORY.

535

Plant Lucina (wid Jabez), r 1508 F.
Plantz Edna, stenogr Mrs Vera Winchester, b 1313 8th.
Plantz Laura, student, b 1313 8th.
Plantz Lucille, student, b 1313 8th.
Plantz Maybel, b 1313 8th.
Plantz Wm H, r 1313 8th.
Plate Amelia M, stenogr Thomson-Diggs Co, b 1826 S.
Plate Henry W, blksmith S P Co, b 1826 S.
Plate Louis H, blksmith 1917 S, r 1826 S.
Plate Louis R, mach S P Co, b 1826 S.
Plate Louisa M, clk Hale Bros, b 1826 S.
Plate Selma, b 1826 S.
Platnauer Rafael, Corporation Counsel; lawyer 504 Bryte bldg, r 2417 H.
Platt Charles W, lab, b 2301 P.
Platt Chester E, plumber, b 1313 K.
Platt George H, student, b 1313 K.
Platt John C, junk 2301 P, r same.
Platt Philomon E, r 1115 D.
Platt Roscoe C, student, b 1115 D.
Platt Wm E, musician, r 1313 K.

THE NORTHERN CALIFORNIA CONSTRUCTION CO. (Inc.)

CONTRACTORS AND BUILDERS

ARTISTIC HOME DESIGNERS

PEBBLE DASH AND CONCRETE A SPECIALTY

706½ K STREET, ROOM 6

Phone, Main 1797 L

Platts Charles H, bkpr, rms 1404 6th.
Plaza The, bet 9th and 10th, I and J.
Plaza The, furn rooms 916½ J.
PLAZA DRUG STORE, R E Gogings Drug Co, Proprs; 904 J, Phone Main 2822 J.
Pless Wm B, rms 200 Q.
Pletscher Annie B, clk John Breuner Co, b 1806 O.
Pletscher Edward, mach S P Co, r 1806 O.
Pletscher Edward Jr, mach S P Co, b 1806 O.
Plitt John, blksmith S P Co, rms 706 I.
Plowman Mrs S E, b 2106 L.
Plummer Harry W, mnfrs agt 504 K, r 306½ K.
Plunkett Albert J, plumber 525 O, r 529 same.
Plunkett James T, eng S P Co, r 412 14th.
Plunkett John J, sergeant of police, r 529 O.
Plyffer John, painter Sac Brew Co, b 1015 C.
Pneumatic Dredge Co, M A Nurse, pres and gen mngr; John Armstrong, sec; Benjamin F Howard, treas; 37 Ochsner bldg.
PO TAI & CO, Chinese Merchandise 725 J.
Poage Mrs Eva, rms 917½ 5th.
Pockman James M, b 1720 16th.

Central Planing Mill (Inc.) General Mill Work

OFFICE, STORE AND BANK FIXTURES

Seventeenth, Corner R Street

Phone, Main 2392 R

1515 Twentieth Street

Telephone, Main 131

Cascade Laundry

Represented by
E.H. McKee
1025

Fourth Street
Phone, Main 1926 R

Springfield Fire & Marine Ins. Co.

Of Springfield, Mass.

Represented by
REED & ELLIOTT
1015

Fourth Street
Phone, Main 233

THE SUNDAY LEADER

Delivered to any part of the City or Oak Park at 25 cents per month

LARKIN & SON, Publishers - - - 307 J Street

SACRAMENTO BURNER & OIL CO. INC. PHONE, MAIN 2827 J Office 1009 Tenth St. J and K

H. L. NELSON, Pres.

CONTRACTING ENGINEERS

DEALERS IN

Oil Burners and Oil Burning Plants of Every Description

HYDRO CARBON LAMPS

1909

536

SACRAMENTO DIRECTORY CO'S.

Podd Alice (wid Jesse), r 1122 22d.
 Podd Arthur R, cond Sac Elec G & Ry Co, r 1122 22d.
 Podd Frank A, meterman Sac Elec G & Ry Co, b 1122 22d.
 Poe Katherine, clk John Breuner Co, b 2026 E.
 Poency Alfred, tamales 1417 J, r same.
 Poency Frederick, lab, r 1115 13th.
 Poggi Joseph, lab E F Frazer, r 1221 4th.
 Poglianich Gaspero (L Tazioli & Co), b 321½ P.
 Poglianich Mrs Maria, r 321½ P.
 Poissant Anable, r 1823 P.
 Poissant Arthur A, stock broker 42 Stoll bldg, b 1823 P.
 Poissant Emma A, b 1823 P.
 Poissant Mora A, b 1823 P.
 Poissant Paul, helper S P Co, r 3101 Orange av.
 Poissant Paul A, lab S P Co, r 3125 Magnolia av.
 Poletti Joseph, deckhand steamer Capt Weber.
 Polhemus Zoe, bkpr Capital Hotel, b 1107½ I.
 Police Court, Front ne cor I.
 Politz Charles, lab, r Sacramento av nr Laurel av.
 Politz Godfrey, clk Bernard Frommer, r 710 N.
 Politz Olive, nurse Sacramento av cor Laurel av, r same.

Tony's Restaurant and Oyster House

M. AND L. ZABELICH, PROPRIETORS 1021 THIRD STREET

PRIVATE ROOMS FOR LADIES Phone Main 1607 L OPEN AT ALL HOURS

Polk David C, driver Thomson-Diggs Co, r 723 26th.
 Pollard Albert L, b 520 19th.
 Pollard Homer, car repr S P Co, r 310 10th.
 Pollard James P, carp, r 2123 Q.
 Pollner Wm H, dep colr U S Internal Revenue, rms Hotel Turclu.
 Pollock Charles, clk Hale Bros, r 1927½ I.
 Pollock Edward E, opr Bushnell Foto Co, r 1227 I.
 Pollock Lester E, eng S P Co, r 810½ G.
 Pollock Priscilla, rms The El Phoedora.
 Pomeroy Mrs Katherine, folder State Printer, b 1417 6th.
 Pomeroy Campbell, sec and treas A J Pommer Co, r 2810 F.
 Pomeroy Mrs Lizzie, r 1606 2d.
 Pomin George, emp Mason's Lndry, r 2412 P.
 Pomme Pierre, gardener, r 2519 H.
 Pommer August J, pres A J Pommer Co, r 905 H.
POMMER AUGUST R, Vice Pres and Mngr A J Pommer Co, r 2305 M.
POMMER A J CO, August J Pommer, Pres; August R Pommer, Vice Pres and Mngr; Pianos, Organs, Music, Musical Mdse, Sewing Machines and Talking Machines 829-831 J, Phone 388.

Wholesale Dealers in

Drayage, Storage

Heavy Hauling

HAY

SENF DRYING CO.

122 K STREET

Phone, Main 2413 R

Fine Photos

Portraiture and View
Work of All Kinds

1007 K STREET

Sorge

Successor to W. D. Kilborn



BUY**A****SWELL****Bicycle**

\$5.00 down and \$1.00 each week

Buys One--\$25.00**G. A. Ritchie****Eleventh and Jay**

1909

SACRAMENTO CITY DIRECTORY.

537

Pommer Building, 829 J.
 Pomo Giacomo, lab County Hospital.
 Pond Frank B, millwright, r 1314 27th.
 Ponpoe John, lab Castle Bros, rms Columbia Hotel.
 Pont Jesse, deckhand steamer Modoc.
 Ponto Manuel, deckhand steamer Pride of the River.
 Pook Emma, clk Weinstock L & Co, b 1802 Q.
 Pook Wm, carp, r 1802 Q.
 Pool Electa, b 1625 19th.
 Pool Francis M, plumber S P Co, b 2326 J.
 Pool Oliver, lab, b 1625 19th.
 Pool Sander, carp S P Co, r 2326 J.
 Pool Walter, driver J P Hynes & Co, b 1108 G.
 Pool Wm O, lab, rms 1108 G.
 Poole Albert F, porter Weinstock L & Co, r 824 12th.
 Poole Ernest J, driver Waterhouse & Lester, rms 2121 K.
 Poole Frank, lab, b 1915 J.
 Poole Sarah A (wid Francis M), r 2121 K.
 Poor Sidney M, r 1416 7th.

American Fish Co. 714 J STREET
 Phone Main 454

CRADDOC MEREDITH, MANAGER

POORE JAMES E, Physician and Surgeon 1005 K, Hours
 10 to 12 A M, 2 to 4 and 7 to 8 P M, Sundays by Ap-
 pointment, r 1901 I.

Poorman Amy, b 2314 K.

Poorman George D, carp S P Co, r 2431 G.

Poorman George F, boilermkr, b 2431 G.

Poorman Rebecca A (wid David), r 2618 H.

Pope Arthur B, dep County Surveyor, b 1408 I.

Pope George P (Gerow & Pope), r 1815 19th.

Pope John, cabinetmkr S P Co, b 3626 Laurel av.

Pope Joseph U, clk A S Hopkins Co, r Tuller av nr J st rd.

Pope Miley M, music tchr 1408 I, b same.

Pope Samuel, r 1408 I.

Pope Samuel E, teller People's Savings Bank, r 421 15th.

Pope Wm H, brkman S P Co, r 321 17th.

Popert Adolph, grocer 630 Q, r same.

Popert Carrie, clk, b 630 Q.

Popert George L, student, b 806 21st.

POPERT JAMES, Sec Central California Cement Construc-
 tion Co, r 806 21st.

Popert James C, student, b 806 21st.

Poppe Charles B, brkman S P Co.

Popple Rosabel, dom 2208 F.

**Real
 Estate
 Insurance**



**Rents
 Loans
 Notary Public**

**PAUL
 OAKLEY**

**Hardware
 Tools
 Cutlery
 Paints
 Electric
 Supplies
 Electric
 Flat Irons
 Electric
 Wiring and
 Fixtures**

920**J STREET**

PHONE, MAIN 2803 R

**McMillin-
 Gordon Co.**

(Incorporated)

**Wholesale
 DEALERS**

IN

**Produce
 Green and
 Dried Fruits
 Beans
 Butter
 Cheese, Eggs
 Nuts, Honey
 Field and
 Grass Seeds**

227-231

J Street

SACRAMENTO
CAL.

Phone, Main 272

McLAUGHLIN DRAYING CO. (Inc.)

SACRAMENTO, CALIFORNIA

STABLE PHONE
MAIN 298

115 K Street

TELEPHONE
MAIN 433

PAUL H. STEUDE

ALFALFA LANDS A SPECIALTY

TELEPHONE, MAIN 2159 Y

Hier wird Deutsch Gesprochen

REAL ESTATE AND INSURANCE

704 J STREET

SACRAMENTO

1909

538

SACRAMENTO DIRECTORY CO'S.

Porfido Bonifazio, emp Cal Fruit Canners' Assn, r al rear 520 L.

Poricky Frank, tailor H P Hardman, b 429 L.

Porter Mrs Belle, furn rooms 624½ J. r 503 M.

Porter Clive W, tinner S P Co, r 2905 G.

Porter DeWitt (Blackwell & Porter), r Rocklin, Cal.

Porter Henry M, painter, r 2426 F.

Porter Hugh A, brkman S P Co.

Porter Jesse, painter, b 2426 F.

Porter John, lab, r 307 7th av.

Porter Mrs Lucy A, b 1617 7th.

Porter Mellissa L, furn rooms 517 7th.

Porter Oliver N, driver A Meister, b 1012 D.

Porter Thomas, civ eng, r 915 25th.

Porter Thomas J, lab, rms 723 26th.

PORTER WARREN R, Lieut-Governor and Pres of the Senate, r Watsonville, Cal.

Porter Willis B, painter Shevlin & Stearns, r 227 M.

Porterfield Mrs Lottie B, music tchr 1811 G, r same.

PORTERFIELD WM H, Pres The Sacramento Star, r 1811 G

Posch Bernard F, clk R M S, b 2821 L.

REAL ESTATE Loans and Insurance
NOTARY PUBLIC

H. W. BAKER

3515 Cypress Avenue, Oak Park

Phone, Red 152

Posch Frank, coremkr S P Co, b 2821 L.

Posch Mary (wid Frank), r 2821 L.

Posener Albert C, clk C P Nathan Co, b 700 L.

Poska Samuel (S Poska & Co), r 608 Q.

Poska S & Co (Samuel Poska, Maurice Gottorski), junk 1108 J

Posner Abraham (Posner & Kueny), r 2706 Q.

Posner & Kueny (Abraham Posner, Joseph Kueny), cigar mnfrs 922 K.

POST HON CHARLES N, Judge Superior Court, County Court House, r 1829 I.

Post Fawn R, student, b 2321 O.

Post John J, lab, b 410 Center av.

POST OFFICE, R M Richardson, Postmaster, Federal Building, K ne cor 7th. (For stations see miscellaneous dept.)

Post Roy S, painter C H Krebs & Co, b 2321 O.

Post Swain A, foreman C H Krebs & Co, r 2321 O.

Post Wm C, lab, b 34th cor C.

POSTAL TELEGRAPH-CABLE CO, J K Beede, Mngr; 130 J, Phone Main 221.

Potch Albert E, lab S P Co, r 630 M.

Potter Mrs Arabella M, rms 1301½ J.

ROOMS

TELEPHONE, MAIN 2675 R

THE VERMONT

Nicely Furnished, ♦ Modern Conveniences

621½ J STREET

..The..

BEST

..OF..

Everything

== THE ==

CORDOVA

CAFE

Norton &
Pendergast
Proprietors

AAA

Shadowbrook

Our Specialty

330 K Street

Phone, Main 2802J

F. M. McKEEVER

MECHANICAL ENGINEERING
AND
MACHINIST WORK

Estimates furnished and machinery contracted for in Electrical, Steam and Hydraulic Plants

Shop: 11th and I2th, I and J Streets, Sacramento, Cal.

PHONE, MAIN 2606J

1909
SACRAMENTO CITY DIRECTORY.

539

- Potter Charles E, driver Hale Bros, b 1723 15th.
Potter Charles T, b 1431 15th.
Potter Clarence, clk Lynn & O'Neil, b 1723 15th.
Potter Clarence S, glazier Sac Plan Mill & Furn Co, b 1431 15th.
Potter Frank M, lab S P Co, r 1723 15th.
Potter George H, r 612½ 10th.
Potter Loyal A, eng S P Co, r 1626 I.
Potter Martha M (wid Charles), b 612½ 10th.
Potter Mayme, b 1431 15th.
Potter Myron B B, treas Douglass Mining Co, r 1431 15th.
Potter Myron B B Jr, clk W P Fuller & Co, b 1431 15th.
POTTER R GRANT, Harness, Whips, Spurs, Collars, Saddlery, Brushes, Currycombs, Blankets, Etc, 1120 J, r 814 13th.
Potter Valla L, bkpr Hale Bros, b 1723 15th.
Potter Wm A, acct, b 1227 H.
Potts Mrs Augusta, rms 1015½ 8th.
Potts Wm T, clk U S Recruiting Office, b 2413 P.
Poulos George, bootblk 914 J, rms 1225 same.
Poulos John, lab, b Sacramento av nr Laurel.

PHONE, MAIN 2546J

ESTIMATES FURNISHED

GEO. L. HERNDON, Bricklayer & Contractor

JOBGING PROMPTLY ATTENDED TO 914 T STREET

- Powell Alice (wid James), furn rooms 520 N.
Powell Balard B, clk Thomson-Diggs Co, b 1223 Q.
Powell Cora A, b 1223 Q.
Powell D H, tmstr R M Smith, r 1801 V.
Powell Frank, porter, rms 1006½ 2d.
Powell George F (Powell, McKee & Co), b 1401 P.
Powell George S, carp, b 1223 Q.
Powell George V, carp, r 1905 D.
Powell Grover C, carp, b 1223 Q.
Powell Hannah A (wid Charles S), r 1223 Q.
Powell Jeremiah R, carp, b 1223 Q.
POWELL JOHN D, Dentist 501½ K, r 1319 8th.
Powell John M, colr, b 520 N.
Powell John W, died Feb 18, 08, age 48.
Powell Loring, student, b 1319 8th.
Powell, McKee & Co (George F Powell, Winfred E McKee, Hugh R Bates), jewelers 623 K.
Powell Robert, contr 1911 28th, r same.
Power Forrest, nurse, b 914 27th.
Powers Albion T, driver Mohr & Yoerk Pkg Co, b 1929 E.
Powers Charles A, r 2413 I.
Powers Charles C, comp H S Crocker Co, b 1234 K.

We VULCANIZE Tubes and Casings

MAXWELL AUTO GARAGE CO.

709-11 L STREET

PHONE, MAIN 722

Autos for Hire

General
Contractor

..AND..

Builder

R. M.
SMITH

Estimates
Furnished

REPAIRING

2017

Eighteenth St.

PHONE, MAIN 1848 Y

F. H. COFFMAN

Pianos Repolished and Cabinet Work in All Branches

ALL KINDS OF FURNITURE REPAIRED AND REFINISHED

1225 SIXTH STREET--OLD PAVILION

Interior Painting and
Hardwood Finishing

WENTWORTH HOSPITAL

Has the Only Modern Surgery in Sacramento

1909

540

SACRAMENTO DIRECTORY CO'S.

Powers Daniel T, forwarder State Printer.
 Powers Forrest, nurse Wentworth Hospital.
 Powers Frank B, fireman S P Co.
 Powers Frankie, clk C Kaufman, b 712 10th.
 Powers George, lab, r 1208 5th.
 Powers Mrs Iva, dressmkr 1208 5th, r same.
 Powers John, bartndr 601 K, rms 611½ J.
 Powers John, carp, r 1517½ 3d.
 Powers Mary E (wid, Wm M), r 424 N.
 Powers Nellie, clk Weinstock L & Co, b 608 M.
 Powers Mrs N, r 511 M.
 Powers Webb E, b 424 N.
 Powers Willard L, fireman S P Co, b 701 O.
 Powers Wm R, carp, b 725 O.
 Prackles Charles, meatctr Clauss & Kraus, b 1700 I.
 Pradie Manuel, lab S P Co, r 304 S.
 Pranzo Charles, lab, r 324 6th av.
 Pranzo Nellie, emp Paris French Lndry, b 324 6th av.
 Prato Carlo, lab S P Co, r al rear 512 M.
 Pratt Alonzo, expman, b 2218 11th.
 Pratt Alonzo R, expman, r 2218 11th.

Men's and Boys' Shoes
H. MILES
 511 K STREET
 SACRAMENTO, CAL.



**STACY,
 ADAMS
 SHOES**

VERA WINCHESTER

Public Stenographer and Typewriter
 Multographing, Notary, Etc.

1004 Fifth Street, Sacramento - - - - - Phone, Main 658

Pratt Mrs Carrie, r 2218 11th.
 Pratt Carrie, seams, b 1720½ 12th.
 Pratt Charles L, driver, b 726a M.
 Pratt Daniel, mill supt John Breuner Co, r 1615 1st.
 Pratt Eugene, lab, r 2206 12th.
 Pratt Mrs Ida M, dressmkr C Kaufman, r 726 M.
 Pratt John D, clk A S Hopkins Co, rms 1104 I.
 Pratt Leland S, master mech S P Co, r 2200 L.
 Pratt Melvin G, tmstr, r 1429 9th.
 Pratt Neil, bartndr 722 K, b 726a M.
 Pratt Newton E, clk C S Radonich, b 2218 11th.
 Pratt Percy D, trav agt, r 1104 I.
 Pratt Philip H, helper Elec Supply Co, r 1831 G.
 Pratt Rufus C V, blksmith S P Co, r 1617 6th.
 Pratt Samuel S, r 726a M.
 Pratt Samuel S, hostler Kane & Trainor Ice Co, r 2127 J.
 Pratti Carlo, lab S P Co, r al rear 512 M.
 Prazells Joseph, deckhand steamer Modoc.
 Preciado Narcisa, b 405 M.
 Predon Charles A, bartndr 501 K, rms 428 L.
 Predon Wm, rms 428 L.
 Preitkers George, clk S P Co, b 3831 York av.

..THE..

GLOBE



REGISTER

**Loose Leaf
 Systems**

for
**Office
 Store
 and
 Factory**

**A. I.
 DONNELL**
 AGENT
 129 J STREET

I. L. JOHNSON, Carpenter and Builder

Jobbing Promptly Attended to. Plans and Specifications Furnished
 Residence, Thiry-Second and M Streets : - - - - - SACRAMENTO

ADDRESS: 27A R. F. D. No. 2 ♦ PHONE, MAIN 2272 Y

THE F. THOMAS

1012 TENTH ST. Phone Main 2589 J

R. C. KEENE
MANAGER

Parisian Dyeing and Cleaning Works

1909
SACRAMENTO CITY DIRECTORY. 541

Prendergast, see also Pendergast.
Prendergast Mrs Catherine, b 1420½ 5th.
Prendergast M T, clk City Cemeteries, r al rear 903 R.
Prendergast Peter, r 1510 2d.
Prentice Charles W, pattern mkr, b 1401 L.
Prentice Mrs Clara W, r 1401 L.
Prentice Joseph B, boiler mkr, r 2200 I.
Prentiss Charles F, mngr The Thomson-Diggs Co, r 1117 12th
Prentiss Mabel E, library organizer State Library, b 1414 8th.
Prescott Arthur H, clk S P Co.
Prescott M Effie, janitor Ochsner bldg, b 627 9th.
Preskett Alice, seams, b 1502 O.
Press Frederick, clk S P Co, rms 929 K.
Pressey Albert E, r 1808½ H.
Pressley Harriet, seams The Nonpareil, b 717 I.
Preston Arthur, clk S P Co, r 1524 E.
Preston Edna A, student, b 1115 16th.
Preston Fred H, clk P O, b 1101 H.
Preston Harry, bartndr 300 K, rms 420 L.
Preston Harry H, comp The Bee, r 1814 E.
Preston Jessie L (wid Wm F), r 1115 16th.

Chalmers-Detroit

"30" Touring Car

PRICE, \$1500.00

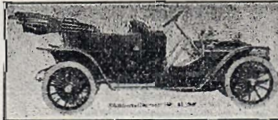

PHILLIPS
DRAYAGE AND
WAREHOUSE CO.
..AGENTS..
1523-1531 Front Street
SACRAMENTO, CAL.
See Classified Automobiles

Preston John, lab S P Co, rms 116 K.
Preston Joseph, b 1101 H.
Preston Joseph H, boiler mkr S P Co, r 915 G.
Preston Wm F, died March 11, 08, age 46.
Pretious Charles G, b 819 7th.
Prevost, see also Provost.
Prevost Annie C (wid Fred), clk Weinstock L & Co, rms 1219 7th.
Prevost Mrs Hester, clk Postal Tel-Cable Co, b 1314 9th.
PREWETT JAMES O, Attorney at Law 303 Bryte bldg,
Phone Main 2442 J, b 927 M.
Price Albert E, lab S P Co, r 3708 Magnolia av.
Price Annie E (wid Wm B), r 710 D.
Price C Edward, trav agt H S Crocker Co, r 720½ b 10th.
Price Eva L (wid Wm), r 1215 22d.
Price Flora A, opr Pac Tel & Tel Co, b 1716 J.
Price George L, salsn Baker & Hamilton, r 1123a G.
Price George M, clk John Breuner Co, b 1817 10th.
PRICE G W PUMP & ENGINE CO THE, R M Durbin,
Mngr; 704 J. Phone Main 2760R.
Price Hattie, music tchr 1215 22d, r same.
Price Hazel, clk Weinstock L & Co, b 4201 Magnolia av.

H. P. HARDMAN LADIES' TAILOR

ROOMS 1, 2, 3 AND 4, 718 J STREET (UP-STAIRS)

PHONE: MAIN 2179 L

A. VAN ZEE
 General Contractor
 ...and Builder...
 2707 Eye Street
 Phone, Main 802
 Sacramento, Cal.

HELP

in all
Nationalities
Furnished
Skilled and
Unskilled
LABOR

Private
Detective
Agents
Confidential
Investigations
of all kinds
Rates
Reasonable
Capital
Employment
&
Information
Bureau

904½
Second Street
Sacramento, Cal.
Phone, Main 1751 J

**SUTER-
HEV-
ENER
MILL
&
MNFG.
CO.**

Mill Work
Office
Store
Bank and
Bar
Fixtures
Doors
Windows
Job Work
Refriger-
ators

Lumber

Designs

..AND..

Estimates

Furnished

1914-1930

SECOND

STREET

Phone, Main 663

G. W. BEATON ELECTRICAL CONTRACTOR

Motors Rented. Motor Repairing. New and Second-Hand Motors and Electric Supplies and
RES. PHONE, MAIN 2330 L All Kinds of Electrical Wiring PHONE, MAIN 1547 J

1102 J Street, SACRAMENTO, CAL.

1909

542

SACRAMENTO DIRECTORY CO'S.

PRICE JOHN E, Instructor Capital City Commercial Col-
lege, r 1117 24th.

Price Lewis C, mach Sac Elec G & Ry Co, r 4201 Magnolia av

Price Mrs Mary E, b 910 11th.

Price Nettie, tchr McKinley Primary School, b 1215 22d.

Price Norine, milliner C P Nathan Co, b 718 11th.

Price Richard A, farmer, r 2716 N.

Price Sophie, prin Froebel Kindergarten School, b 1215 22d.

Price Walter F, expert State Board of Examiners, rms Gol-
den Eagle Hotel.

Price Wm M, b 1600 I.

Price Wm R, colr Sacramento Collecting Co, r 1314 18th.

Prideaux Edward B, trav agt W P Fuller & Co, r 1528 G.

Prideaux Wm B, lab Sac Transportation Co, r Broderick.

Priest Charlotte A (wid Ernest), b 2514 Carnegie av.

Priest Mrs Emily, b 1607 20th.

Priest Henry A, carp S P Co, r 2514 Carnegie av.

Prince Charles, porter State Board of Examiners, r 1628 6th.

Prince Herbert C, millhand Sac Plan Mill & Furn Co, r East
av nr Palmetto av.

THE REAL ESTATE
CARMICHAEL ...AND...
CO. INSURANCE
800 J STREET • 800 BOTH PHONES

Prince Wm, lab S P Co, b 1806 H.

Princevalle Philip T, trav agt Cap C & C Co, r 722 10th.

Prindle George, driver Leitch Drayage & Warehouse Co, b
1322 O.

Prinet Mrs Drucilla E, r rear 414 L.

Prior Evalyn, milliner C P Nathan Co, b 1119 E.

Prior Frank A, dep County Clerk, b 1119 E.

Prior Henry, r 1119 E.

Pritchard Albert E, mach S P Co, r 615 19th.

Pritchard Belle (wid Johnson W), r 513 11th.

Pritchard Charles, musician, rms 328½ K.

Pritchard Charles D, pipeman S F D, rms 1117 6th.

Pritchard Edna, clk C Kaufman, b 3011 Magnolia av.

Pritchard Elizabeth (wid Wm), r 206 3d av.

Pritchard Frank, clk Weinstock L & Co, b 206 3d av.

Pritchard George S, meats 1017 6th and 2917 35th, r Stockton
av nr Western av.

Pritchard Hazel, music tchr 615 19th, b same.

Pritchard Irene, stenogr Northern Elec Ry Co, b 615 19th.

Pritchard Jeannette E, stenogr Schaw-Batcher Co, b 615 19th.

Pritchard Jessie, clk Weinstock L & Co, b 3011 Magnolia av.

Pritchard Louis H, cond Sac Elec G & Ry Co, r 104 4th av.

Pritchard Thomas, r 3122 Madrone av.

THE
INVINCIBLE
WHITE STEAMER



ARNOLD BROS.

..AGENTS..

1309-1315 J STREET

We are also Gas and Gas-
oline Engine Experts

PHONE, MAIN 1711 R

Get a Share in the Merchant's Profits

BY COLLECTING

66 "CASH CHECKS"

1909

SACRAMENTO CITY DIRECTORY.

543

Pritchard Walter, driver, b 3011 Magnolia av.
 Pritchard Wm L Jr, with Ennis-Brown Co, rms 700 L.
 Pritt Wm, cabinetmkr S P Co, r 3718 Magnolia av.
 Prittie F H, gardener, rms 929 5th.
 Probst Annie, pkr Castle Bros, b 1412 2d.
PRODGER CHARLES M, City Treasurer, b 1200 O.
 Producers Fruit Co The, Herbert A Fairbank, vice-pres and
 mngr; Walter L Witherbee, treas; 124 K.
 Prouty Harry, brakeman S P Co, rms 203½ J.
 Prouty Simon, r 922 22d.
 Prouty Wm H, bkpr George Z Wait Co, r 614 11th.
 Provost, see also Prevost.
 Provost Albert E, cement wkr, r 2916½ M.
 Provost Flint E, cement wkr, b 2510 O.
 Provost Mary C (wid Ephriam), r 2510 O.
 Pruett Silas M, moved to Brandon, Cal.
 Pruzovich Antonis, b 427½ N.
 Pruzovich Joseph, lab S P Co, r 427½ N.
 Pryor Campbell B, elev opr Hale Bros, r 527 8th.
 Pryor Jonah, waiter 731 K, r 3d and J.
**PUBLIC LIBRARY AND READING ROOMS, e s I bet 7th
 and 8th.**

Writing
 Desk and Bookcase
 Doors

MARSHALL
 & STEARNS

Wall Beds

A. M. AUBERTUS
 AGENT
 ..507 J STREET..

Real Estate Insurance Rents Collected	Reed & Elliott	Money Loaned Legal Papers Executed Notary Public
1015 FOURTH STREET		PHONE: MAIN, 233

Pucci Bartholomew, window cleaner, r 519 O.
 Pucci Guido E, cigarmkr F C Starr, rms 1237 I.
 Puccnelli Joseph, bartndr, rms 1210 4th.
**PUGA ALFONSO, Tamales and Enchiladas, Spanish Dishes
 of All Kinds 1606 J, r same.**
 Pugh Clarence D, lineman Pac Tel & Tel Co, b 717 7th.
 Pugh Emma (wid Edward), seams Hale Bros, r 820 M.
 Pugh James N, mach S P Co, r 2411 T.
 Pugh Samuel H, r 48 Wabash av.
 Pugh Wm H, mach S P Co, b 619 M.
 Pulford Francis R, locksmith 1112 J, r same.
 Pullen Benjamin J, bartndr 615 K, rms 504½ same.
 Pulliam Charles E, boilermkr S P Co, r 1111 H.
 Pulos John, lab, r 609 P.
 Pulvermacher Mrs Bertha, r 1610 3d.
 Pulvermacher Fannie, b 1610 3d.
 Purcell Benjamin, plumber, r 2126 J.
 Purcell Iliff, cashr Hale Bros, b 2126 J.
 Purcell Margaret, clk Weinstock L & Co, b 1108 Q.
 Purcell Mary (wid Patrick W), r 1108 Q.
 Purcell Sadie, clk Weinstock L & Co, b 1108 Q.

Capital City Commercial College G. A. Pierce, Principal
 1015 TENTH STREET, SACRAMENTO, CAL.
 PHONE, MAIN 1968Y Furnishes Stenographers and Bookkeepers

Scotch and all other Eastern Granites

IMPORTERS OF

Carlaw Bros.

TENTH AND
 R STREETS



R. J. BECKER

BECKER

&

FOSTER

Oak Park

SUBURBAN

..AND..

FARM LANDS

Our Specialty

OFFICE:

[Thirty-Fifth St.
and Cypress Ave.

OAK PARK



W. T. FOSTER

Kindling

Coke

Charcoal

Wood and Coal

Manuel Jacinto

330 U Street

PHONE, MAIN 1954 J

1909

544

SACRAMENTO DIRECTORY CO'S.

Purcell Thomas A, lab S P Co, r Broderick.

Purcell Wm T, b 1108 Q.

Purdy Anna E, stenogr Hall, Luhrs & Co, b 714½ 8th.

Purdy Charles B, bartndr, r 210 S.

Purdy Mrs G, clk The Nonpareil, b 210 S.

Purington James T, carp S P Co, r 526 7th.

**PURITY ICE CREAM, R H Dalzell, Mnfr; 1010 17th, Phone
Main 116.**

Purkheiser Calvin F, lineman Pac Tel & Tel Co, r 2027 J.

Purnell George M, clk W F Purnell, r 1308 25th.

PURNELL WM F, Books and Stationery 723 K, r 2428 M.

Puryear Dennis, harness man Wright & Donnelly, b 1317 6th.

Putnam George A, student, b 721 F.

Putnam George P, gardener, r 721 F.

Putney Mrs Annie, clk Charles Hagenbuch, rms 207½ J.

Putney Charlotte L, b 1014 14th.

Putney Harry E (Morshead & Putney), b 1014 14th.

Putney Ida M, clk, b 1014 14th.

Putney Mary E (wid Decatur), r 1014 14th.

Pyburn George, phys 1011 H, r same.

Pyffer Josephine, dipper Cap C & C Co.

OFFICE HELP
HOWE'S ACADEMY-1028 J STREET

Pyle, see also Pile.

Pyle Elizabeth, clk C P Nathan Co, rms 722 E.

Pyle Elva M, proof reader The Bee, b 725 7th.

Pyle May E, nurse, b 2000 K.

Pyne Robert, tmstr Western Pac Ry Co, rms 1904 J.

Pythian Castle, 831 I.



Quaas Augusta, b 1104 O.

Quaas Carrie Mrs, b 1104 O.

Quaas Theodore R, ice puller Buffalo Brew Co, r 2101 P.

Quaas Wm H, bkpr Buffalo Brew Co, r 1104 P.

Quale Manuel, deckhand steamer Modoc.

Quaresma Charles B, molder S P Co, b 607 F.

Quaresma Manuel B, comp P N Schmitt, r 607 F.

Quartaroli Peter, foreman Cal Fruit Cannerns' Assn, r 809 7th.

Queena Daisy, clk Hale Bros, b 309½ J.

Quick Edward H, brkman S P Co, r 413 15th.

Quigley Adelia K (wid Charles), b 1616 G.

Quigley Alice (wid Michael), r 120 O.

**IVY
HAIR
TONIC**

Will Positively
Grow Hair on

**ALL BALD
HEADS**

Except Scars and
Scalds

Stops

Falling Hair

Prevents

Baldness

Cures

Dandruff

L. E. JODOIN

918 Sixth St.

**Bath & Nauman FUNERAL
AND EMBALMERS DIRECTORS**
1214 K STREET. PHONE MAIN 218
INVALID CARRIAGE SERVICE DAY AND NIGHT