

**N. Tracy Carpenter**  
Road Rear of  
Race Track  
Lock Box No. 14

**Eggs and Poultry**  
Supplied and Fine Stock Furnished  
ALL WHITE LEGHORN  
FAMILY TRADE A SPECIALTY

H. L. MARTIN  
GEO. W. MARTIN & SONS  
BUILDERS AND GENERAL CONTRACTORS  
Office, 1005 Fourth Street ♦ Residence, 1217 Nineteenth Street  
SEE PAGE 10

**STUDEBAKER**  
BUGGIES, WAGONS, AUTOMOBILES  
221-225 J STREET

**JOHN DEERE PLOW CO.**  
FARM IMPLEMENTS  
GASOLINE ENGINES  
221-225 J STREET

514 1909 SACRAMENTO DIRECTORY CO'S.

Overmyer Frank E, eng S P Co, r 427 O.  
Overstaten Thomas, lab, b 731 N.  
Ovish Mendall, tchr, r 1314 5th.  
Owen Clinton C, bartndr 1012 7th, r 621½ J.  
Owen Frank M, asst steward County Hospital.  
Owen Jeannette, clk C Kaufman, b 1825 6th.  
Owen Miriam (wid James), r 1825 6th.  
Owen Miriam, clk The Ing & Allee Co, b 1825 6th.  
Owens Eliza A (wid Wm), b 1617 17th.  
Owens James, pkr Cap C & C Co, r 3227 Orange av.  
Owens John A, sec Elks' Hall Assn, b 811 14th.  
Owens Richard S, tmstr, r 1830 13th.  
Owl Club, 530 L.  
**OWL SALOON**, Johnson & Hayden, Proprs; 210 K.  
Owsley Louis N, horsetrainer, rms 318½ L.  
Oy Yuen Hong, drugs 404 I.

**P**

Pabst Brewing Co, John Haub, agt; 1015 6th.  
**PABST CAFE**, John Haub, Propr; 1015 6th, Phone Main 2491 J.



**FURNITURE MOVING, PACKING, SHIPPING**  
Storage and Drayage Trunks Moved Packages Delivered  
**1115 FIFTH STREET**  
P. O. BOX 714 TELEPHONE, MAIN 146

Pace J Frank, salsn Paul Oakley, b 1011 Q.  
**PACIFIC CASH STORE**, John Riley, Propr; Groceries, Hay, Grain and Country Produce, 1001 E.  
**PACIFIC COAST INVESTMENT CO**, T J O'Kelly, Pres; Albert L McCaffrey, Sec; 507 J. (See left side lines.)  
Pacific Dental Laboratory, W L Blodgett, mngr; 42 Stoll bldg  
**PACIFIC ENGINEERING AND CONSTRUCTION CO**, H T Rasmussen, Mngr; Mechanical, Electrical and Erecting Engineers 527 J, Phone Main 2484Y.  
Pacific Fruit Express Co, John T Ronan, agt; 1006 2d.  
Pacific Gas and Electric Company Sacramento Supply District, R J Hughes, mngr; Front cor U.  
**PACIFIC GROCERY & PRODUCE CO**, C F Dosch, Pres; A H Lindsay, Sec; Henry Fried, Treas; Groceries and Produce 727-729 J, Phone Main 129.  
**PACIFIC GROVE BAKERY**, Rice Bros, Proprs; 1014 9th.  
Pacific Mutual Life Insurance Co, Thomas Fox, mngr; 1009 2d.  
Pacific Purity Assn, Rev Joseph Snowden, supt; 1630 30th.  
Pacific Seed Co, Cornelius Bagnall, propr; 609 J.  
**PACIFIC TELEPHONE & TELEGRAPH CO THE**, Homer E McKee, Mngr; 1411 J and 3405 Magnolia av.  
Pacific Transfer Co, H B Holmes, mngr; 1123 3d.

**Strand & Vining ELECTRICAL CONTRACTORS**  
524 OAK AVENUE Phone, Main 2432 R

**REAL ESTATE**  
(CITY AND COUNTRY)  
**INSURANCE**  
**LOANS**  
**MORTGAGES**

**F. R. M. BLOOMER**  
504½ J STREET  
OFFICE OF J. G. MARTINE  
PHONE, MAIN 2087R  
MEMBER OF THE CHAMBER OF COMMERCE

**NOTARY PUBLIC**  
**SOIL EXPERT**  
**HORTICULTURAL**  
**ADVISER**

Packard Asa H, painter S P Co, r 2406 F.  
Packard Jefferson D, eng S P Co, r K st extension.  
Paddock Paul, carriage painter, b 1111 H.  
Padilla Mrs Adella, r 1608 3d.  
Padovan Nicholas, barber 1428 2d, r 1713 4th.  
Page Alma N, lab S P Co, r 3223 Cypress av.  
Page Anita, b 1417 4th.  
Page Calvin J, janitor Sac Chamber of Commerce, b 617 N.  
Page Florence, b 1417 4th.  
Page F T, truckman S P Co.  
Page George E, boilermkr S P Co, rms 2523 G.  
Page George H, marble cutter Carlaw Bros, r 1511 7th.  
Page Martha A, r 1601 F.  
Page Mary E (wid George P), b 1521 P.  
Page Robert B, mach S P Co, b al rear 711½ O.  
Page Wm E, clk Cooper Music Co, r 1417 4th.  
Page Mrs W E, artificial flowers 1417 4th, r same.  
Paggi Bernardo, hostler A Meister, b 323 16th.  
Pagnello Roy, clk, b 725 M.  
Pagni Andrew, lab, r 1323 5th.  
Pagni Frank, meat cutter Clauss & Kraus, r McKinley Park.

**DIXON & COX** PLUMBERS, GAS and STEAM FITTERS

CONTRACT WORK A SPECIALTY Phone Main 2336 R ESTIMATES CHEERFULLY GIVEN  
W. H. COX, H. DIXON 1010½ EIGHTH ST., SACRAMENTO, CAL.

Pahler Edward, junk, r 1526 3d.  
Paine, see also Payne.  
Paine Mrs Agnes A, died Feb 28, age 76.  
Paine Charles W, propr Fashion Stables, r 1218 7th.  
Paine Edward L, clk C W Paine, b 1218 7th.  
Paine Margaret A, tchr Jefferson Primary School, b 1517 13th.  
Painter E, driver Am Fish Co.  
Painter Fannie K (wid James), r 2106 O.  
Painter Frank K, clk, r 721 G.  
Painter Hattie A (wid John M S), r 2021 I.  
Painter James, blksmith, b 729 J.  
Pait Albert C, lawyer, r 1214 I.  
Paladini John L, plumber, r 2031 3d.  
Paladino Louis, emp John Breuner Co, r 621 9th.  
Palamo Anton, lab S P Co, r 323 11th.  
Pall Andrew, deckhand steamer Fruto.  
Pallini Giovanni, lab, rms 2311 Front.  
PALM THE, Burns & Walker, Proprs; Wines, Liquors and Cigars 225 K, Phone Main 2498R.  
Palm Alfred C, carp, b 425 13th.  
Palm Charles A, mngr Palm Iron & Bridge Wks, r 1322 F.  
Palm Elmer E, cigars 228 K, r Broderick.

**NAVLET BROS.** Leading Florists

Floral Designs of Every Description Made to order at Reasonable Prices  
Country Orders Solicited PHONE, MAIN 872 520 K STREET



**LANGLEY**  
BICYCLES  
UMBRELLAS, KEYS  
Agent Excelsior Auto Cycle  
1025 Tenth St.  
Phone, Main 2828 R



Pure Water Guaranteed  
Sacramento Tubular Well Co.  
900 L STREET  
C. D. STRAIT, Manager  
If We Do Your WELL BORING

**Fire-Proof, Water-Proof and Earth-quake-Proof Cement Stones**

3008 F STREET

**Walters' Orchestra**

MUSIC FURNISHED FOR ALL OCCASIONS

1006 1/2 Seventh Street - - - SACRAMENTO, CAL.

Laura C. Walters  
...LEADER...

# A. E. BLIVEN

TELEPHONE MAIN 2024 L

PLANS AND SPECIFICATIONS FURNISHED

**CONTRACTOR AND BUILDER**

**Jobbing Promptly Attended To**

**2711 V STREET**

1909

516

SACRAMENTO DIRECTORY CO'S.

- Palm Eugene, b 1322 F.
- Palm Henry A, furn rooms 509 1/2 J.
- Palm Iron & Bridge Works (Inc), Charles A Palm, mngr; 15th se cor R.
- Palm John F, b 1308 F.
- Palm John, carp S P Co, r 425 13th.
- Palm John T, blksmith Palm Iron Wks, r 411 12th.
- Palm Joseph, blksmith S P Co, r 1308 F.
- Palm Pearl M, tel opr State Capitol, b 411 12th.
- Palm Wm H, ironwkr Palm Iron Wks, r 1900 16th.
- Palmateer Louis, paperhngr, rms 600 O.
- Palmateer Ross, paperhngr, rms 600 O.
- Palmer, see also Parmer.
- Palmer Annie E, clk The Nonpareil, b 1514 22d.
- Palmer Charles E, carp, r 2422 F.
- Palmer Charles W, carp, b 2422 F.
- Palmer Mrs Lois, seams The Nonpareil, r 800 H.
- Palmer Richard L, lab, b 2422 F.
- Palmer Robert, rms 427 1/2 K.
- Palmer Wales R, driver W F & Co Exp, r 801 H.

## SACRAMENTO CEMENT AND SUPPLY CO. AGENTS

Golden Gate Cement, Genasco Ready Roofing and Empire Hardwall Plaster  
..DEALERS IN BUILDING MATERIALS.  
OFFICE, STOLL BUILDING WAREHOUSE AND YARD, THIRTEENTH AND B STREETS  
PHONE, MAIN 372 PHONE, MAIN 2423J

- Palmero Benjamin, bartndr 900 J, r 223 E.
- Panabaker Charles H, clk, b 1811 H.
- Panabaker Edward E, ins agt 1002 J, r 1811 H.
- Panabaker Frances E, b 1811 H.
- Panattoni Victor (A Mazzini & Co), r 626 L.
- PANKOST FISHERY, S P Pankost, Propr; Broderick.**
- Pannach John P, mach, b 2230 10th.
- Panning Minnie, dom, b 1503 I.
- Panolas Joseph, b Commercial Hotel.
- PANTAGES THEATRE, Wm W Ely, Mngr; 615 K.**
- Panthen Gustave, cabtmkr Cap Furn & Mnfg Co, r 1712 J.
- Panza Anthony, pantryman Cafe Rex, rms 901 L.
- Paolinetti Peter, b 930 2d.
- Papa John, lab S P Co, r 3018 K.
- Papa Josephine, emp Paris French Lndry.
- Papa Julius R, driver Perkins & Co, b 3018 K.
- Papa Michael A, driver Perkins & Co, b 3018 K.
- Papas Andrew D, barber 1106 1/2 4th.
- Papas Peter, waiter 1011 8th, rms 517 1/2 J.
- Pape George, lab S P Co, r 608 R.
- Pappo James, waiter Western Hotel.
- Paquin Albert V, b 510 East av.
- Para Arthur, colr, r 317 P.

## FRANCISCO'S OAK HALL

THE FINEST ROADSIDE INN ON THE PACIFIC COAST



Phone, Suburban 766  
OPEN ALL NIGHT  
HOTEL ACCOMMODATIONS  
ENTERTAINERS  
Hot Chicken Dinners a Specialty  
END OF RIVERSIDE DRIVE - SACRAMENTO, CAL.

# JOSHUA HENDY IRON WORKS

75 FREMONT STREET, - SAN FRANCISCO, CAL.

MANUFACTURERS OF MACHINERY, BOILERS, ENGINES, ETC.

1909

SACRAMENTO CITY DIRECTORY.

517

Paras Antone, lab Sac Transportation Co, r 200 M.  
 Paratore Givachino, barber 319 J, r 1023 D.  
 Pardee Cordon L, expert State Controller, rms 818 L.  
 Pardee John W, lab, b 1329 P.  
 Pardini F, waiter Commercial Hotel.  
 Parent Ralph, eng S P Co, r 1430 F.  
 Parent Wm R, switchman S P Co.  
 Parente Angelo, helper S P Co, r 611 F.  
 Parente Goosti, appr S P Co, b 611 F.  
 Parenti John, lab, r 1115 11th.  
 Parillo John A, barber Rose & Murphy, rms 408 N.  
 Paris French Laundry, Cazau & Frei, proprs; 801 M.  
 Paris Maurice, lab, rms 1210 2d.  
 Parisi Samuel, lab S P Co, r 619 F.  
 Park Charles, farmer, r 815 22d.  
 Park Charles Jr, b 815 22d.  
 Park Charles J, clk R M S, r 1316 10th.  
 Park Edna, b 1316 10th.  
 Park Evelyn M, b 815 22d.  
 Park John S, helper S P Co, r 1314 C.

THE  
 STRAIGHT  
 GOODS  
 HOUSE

Old  
 Tavern  
 Wines

Straight  
 Kentucky  
 Whiskeys

A. P.  
 SCHELD  
 & CO.

Twenty-Eighth  
 and M Sts.

SACRAMENTO  
 CAL.

903  
 K  
 STREET



ODD  
 FELLOWS'  
 TEMPLE

Park Joseph L, carp S P Co, r 2511 Carnegie av.  
 Park Lester, surveyor, b 725 M.  
 Park Nursery, F A Ebel, propr; 1601 10th.  
**PARK VIEW HOTEL, C Frank Westlake, Propr; Special**  
 Dinners to Order, First Class Bar in Connection, 35th  
 bet Cypress and Park av, Phone Black 536.  
 Parker Mrs Alice, cook, r 523a L.  
 Parker Charles, moved to Pleasant Grove.  
 Parker Clarence S, clk S P Co, r 2031 K.  
 Parker Earl A, mill hand Central Planing Mill, r 1425 E.  
 Parker Edwin F, lineman Pac Tel & Tel Co, r 2210 K.  
 Parker Ernest, driver Schmid & Parker Pkg Co, r 1531 K.  
 Parker Mrs E F, bkpr Cal Winery, r 2210 K.  
 Parker Frank A, trav agt, b 1425 E.  
 Parker Fred, concretewkr, r 418 Q.  
 Parker Fred G, painter, r 2010 M.  
 Parker Fred K, mill-hand A J Banta, r 1425 E.  
 Parker Grace O, cashr Cal Fruit Distributors, b 2031 K.  
 Parker Harold H, clk S P Co, b 1311 21st.  
 Parker Howard J, switchman S P Co.  
 Parker H James, trav agt, r 1123 15th.

**Sacramento Planing Mill and Furniture Co. (Inc.) Mill Work**

Interior and Hardwood Finish, Columns, Balusters, Mouldings, Etc.

TELEPHONE, MAIN 1493 R

SIXTH AND R STREETS

Sutter  
 The  
 Light  
 Hospital

Situated on Southeast Corner of Twenty-First and T Sts.  
 UNDER HOMEOPATHIC MANAGEMENT

**Pacific  
Coast  
Investment  
Company**

Incorporated

Our Stockholders'

Money Invested

in Gift-Edged

Securities Only

**Absolutely  
Safe**

Investigate

**507**

**J STREET**

Distribution of  
Carload Lots to  
All Points

**HEAVY HAULING**

**LEITCH  
Drayage**

..AND..

**Warehouse  
Co.**

1215 FRONT ST.

Tel. Main 564

**ASSETS OVER \$240,000,000.00**  
**NORTHWESTERN MUTUAL LIFE INSURANCE CO.**

S. F. MCANEAR, DISTRICT MANAGER

610 K STREET, Gerber Building

Phone, Main 1952 J

1909

518

SACRAMENTO DIRECTORY CO'S.

Parker James, died June 2, 08, age 80.  
Parker James R, contr 120 2d av, r same.  
Parker Nellie S (wid Charles), b 909 L.  
Parker Ollie, clk Weinstock L & Co, b 105 Riverside rd.  
Parker Oscar E, b 1415½ 9th.  
Parker Robert H, clk Hale Bros, b 1314 16th.  
Parker Robert L, appr State Printer, rms 1015 10th.  
Parker Robert W, contr 1311 21st, r same.  
Parker Mrs Sadie, furn roomis 526 I.  
Parker Stanley S, asst J C Boyd, r 3530 Madrone av.  
Parker Thomas N, clk W D Comstock, b 727 I.  
Parker Thomas S, upholstr, r 727 I.  
Parker Walter C, vice-pres and sec Schmid & Parker Pkg Co,  
r 1531 K.  
Parkhurst Edith B, seams, b 1900 E.  
Parkhurst Hanna A (wid Wm E), r 1900 E.  
Parkhurst Wm E, died March 10, 08, age 75.  
Parkinson George L, brkman S P Co, r Broderick.  
Parkinson James H, phys 1005 K, r 1601 I.  
Parkinson John B, student, b 1601 I.  
Parkinson Mamie, emp Sac Lndry, r Broderick.

**JEWELRY**

Our Line is Complete. We Manufacture and Repair Anything in the Jewelry Line. **Klune & Floberg**

528 K STREET, CORNER SIXTH

Parkinson Wilber F, bartndr 1018 6th, rms 1019 same.  
Parkinson Wm A, blksmith S P Co, r Broderick.  
Parks Lester, rodman City Engineer, b 818 M.  
Parlau Charles, lab S P Co, rms 714 I.  
Parlin Bertha, b 3100 Magnolia av.  
Parlin John A, brkman S P Co.  
Parlin J H, truckman S P Co.  
Parmer, see also Palmer.  
Parmer Joseph, b 2927 X.  
Parmer Walter L, springmkr S P Co, r 2927 X.  
Parra Mrs Isidora, b 409 P.  
Parrish Elizabeth (wid Charles), r 1408 J.  
Parrish Wm F, switchman S P Co.  
Parrott Charles, elec Acme Theatre, r Q bet 6th and 7th.  
Parrott Edward O, brkman S P Co, rms 629½ M.  
Parrott James W, painter S P Co, r 820 U.  
Parrott Retta, asst libr Sac Free Public Library, b 516 15th.  
Parry Mary J (wid Wm), r 707 N.  
Parry Wm, died March 5, 08, age 88.  
Parshall Bert, car repr S P Co, rms 921 G.  
Parson Bessie (wid Waldemar), b 817 15th.  
Parsons Benjamin F, clk S P Co, r 2617 K.

**The SHASTA WOOD CO.**

C. R. CLARK  
MANAGER

**Block Wood**

**Mountain Oak Wood**

**Chunk Wood**

**Stove Wood**

UPPER STOCKTON ROAD

PHONE BLACK 671

# WHITE ROSE WHEAT FLAKES

FOR YOUR BREAKFAST

WHITE ♦ PURE ♦ DELICIOUS AT YOUR GROCER'S

1909 SACRAMENTO CITY DIRECTORY. 519

- Parsons Ellen (wid John), b 2107 K.
- Parsons Elvira H (wid Plummer H), r 2617 K.
- Parsons Harold G, appr S P Co, b 821 8th.
- Parsons Luella F (wid Wm H), furn rooms 821 8th.
- Parsons Willis H, boiler mkr S P Co, b 821 8th.
- Pasadena House, furn rooms 1210 4th.
- Pascoe Ethel, clk John Breuner Co, b 1221 Q.
- Pascoe Wilda, musician, b 819 7th.
- Paseta Mrs Anna, furn rooms 228½ K.
- Pasos Miguel, cigarmkr Carlos Grande, b 1416 6th.
- Pasquali Guiseppi, lab Burnett & Sons.
- Pasquali Pietro, b 930 2d.
- Pasquini Clement, lab, r 2331 Front.
- Pasquini Frederick, lab Sac Elec G & Ry Co, b 1931 3d.
- Pasquino Porleno, lab, b 35th cor B.
- Patch Alexander, b 808 11th.
- Path Ernest, lab Sac Transportation Co, b 200 M.
- Patrick Albert E, clk W H Jones, r 1611 20th.
- Patrick Annie E, clk The Nonpareil, b 1514 23d.
- Patrick Clara A (wid Wm P), r 1514 23d.

W. A. ANDERSON, GENERAL MANAGER

H. H. MULL, SUPT. CONSTRUCTION

## Northern California Construction Company (Inc.)

OFFICE, 706½ K STREET

PHONE, MAIN 1797 L

- Patrick James E, eng S P Co.
- Patrick John, furn rooms 1422 2d.
- Patrick Orlando F, eng S P Co, b 1514 23d.
- Patten Claude W, clk S P Co, b 417 13th.
- Patten Lewis L, lab, b rear 914 D.
- Patten Lydia L (wid Wm R), r rear 914 D.
- Patterson Alexander, butcher G S Pritchard, r 3729 Orange av
- PATTERSON ARNOLD D**, Rec Sec Capitol Machine & Auto Co, b 2101 22d.
- Patterson Edgerton S, pipemkr Schaw-Batcher Co Pipe Wks, r 1821 D.
- Patterson James, janitor Harkness Grammar School, b 917 P.
- Patterson James B, miner, r 822 17th.
- PATTERSON JAMES G**, Pres Capitol Machine & Auto Co, r 2101 22d.
- PATTERSON JIM**, Hatter 603 K, Phone Main 2520R, b 2131 9th.
- Patterson John W, clk Jim Patterson, b 2131 9th.
- Patterson Mrs Julia, b 1617 7th.
- Patterson Patrick, r 2131 9th.
- Patterson Robert J, dep County Surveyor, b 2131 9th.
- Patterson Thomas F, policeman, b 2131 9th.

## SCREEN WINDOWS AND DOORS ESTIMATES AND SKETCHES FREE CENTRAL PLANING MILL (Inc.)

Seventeenth, Corner R Street

PHONE, MAIN 2392 R

1515 Twentieth Street  
**Cascade Laundry**  
Telephone, Main 131

Represented by  
**E.H. McKee**  
1025  
Fourth Street  
Phone, Main 1926 R

**Springfield Fire Marine Ins. Co.**  
**Of Springfield, Mass.**

Represented by  
**REED & ELLIOTT**  
1015  
Fourth Street  
Phone, Main 233

**Larkin & Son**  
307 J Street  
...Phone, Main 324...

Book and Job  
AND  
Advertising  
Novelties

**PRINTING**

**SACRAMENTO BURNER & OIL CO. Inc.** PHONE, MAIN 2827 J  
Office 1009 Tenth St. J and K  
H. L. NELSON, Pres. CONTRACTING ENGINEERS  
DEALERS IN HYDRO CARBON LAMPS  
Oil Burners and Oil Burning Plants of Every Description

520 SACRAMENTO DIRECTORY CO'S.

- Patterson Thomas W, harnessmkr A A Van Voorhies & Co, r 919 20th.  
Patterson Wm, hostler Fashion Stables, rms 510 K.  
Patterson Wm H, hostler Morshead & Putney, r 1221 C.  
Patthey Samuel, clk Max Bloom, b 700 L.  
Pattimore Alfred W, stenogr Thomson-Diggs Co, b 1931 10th.  
Pattimore Mrs Mary, moved to Oakland.  
Pattison Alfred B, clk Surveyor General, r 1531 O.  
Pattison Benjamin, b 1414 14th.  
Patton Charles S, rms 1501 E.  
Patton Mrs Evelyn, hairdresser, rms 714½ K.  
Patton Frank O, yardman D L Buell, r 3532 Orange av.  
Patton Hazel, opr Pac Tel & Tel Co., b 3532 Orange av.  
Patton Ira E, millhand Burnett & Sons, rms 1306 O.  
Patton Louis N, car opr Sac Elec G & Ry Co, r 1316 18th.  
Patton Wm A, ironwkr, rms 727 L.  
Paul Elizabeth, bkpr, b 1021 G.  
Paul Ernestine, b 701 19th.  
Paul Michael, r 1021 G.  
Paul Peter, baker H S Schnetz & Co, rms Empire House.

**OYSTER PARLORS** Tony's Restaurant and Oyster House  
1021 THIRD STREET M. AND L. ZAMBELICH, PROPRIETORS  
OPEN ALL NIGHT Phone Main 16071 PRIVATE ROOMS FOR LADIES

- Paul Philip L, emp S P Co, r 701 19th.  
Paule Charles, foreman Cal Winery, r 47 Rose av.  
Paule Joseph, lab S P Co, b 415 7th.  
Pauline Addie, clk C Kaufman, rms 1016 N.  
Pauline Anna, b 1714½ 15th.  
Pauline Frank, r 1714½ 15th.  
Paulos Peter, clk Koutches & Koutches, rms 122½ K.  
Paulsen Paul, gardener, b 3901 York av.  
Paulson Nelson, painter, r 1614 M.  
Pausback Joseph A, carp, r 1020 25th.  
Pausback Julia G, milliner C P Nathan Co, b 1020 25th.  
Pausback Julius P, fireman Sac Elec G & Ry Co, r X bet 5th and 6th.  
Pavlansky John, blksmith S P Co, r 3025 J.  
Paxton Alvin S, molder S P Co, r 1831 J.  
Paxton Margaret, b 515 11th.  
Paxton Wm L, ironwkr S P Co, r 515 11th.  
Payen Louis, r 2705 K.  
Payen Louis A, brkman S P Co, b 2705 K.  
Payette Mrs Jane, moved to Los Angeles.  
Payne, see also Paine.  
Payne Andrew J, lineman, r 2616 H.  
Payne Arthur G, clk S P Co, b 2022 E.

*Fine Tones*  
Portraiture and View  
Work of All Kinds  
1007 K STREET

*Songe*  
Successor to W. D. Kilborn



Nothing Too Heavy for US to Handle  
We are also  
WHOLESALE DEALERS IN  
**DRAYAGE** SENF DRAYING CO.  
122 K STREET  
Phone, Main 2413 R

WE  
RETAIL  
GOODS

AT **W**holesale Prices

Snell Cyclery  
G. A. Ritchie

COR. ELEVENTH AND JAY

1909  
SACRAMENTO CITY DIRECTORY.

521

Payne A D Lea, solr, b 207 Stockton av.  
Payne Charles H, driver, b 305 11th.  
Payne Harry, driver A Meister, rms 323 16th.  
Payne John, janitor S P Co, r 2022 E.  
Payne Ralph, appr G W Locke & Son, b 2022 E.  
Payne Wm F, pressman State Printer, r 1318 7th.  
Paynter, see Painter.  
Payzant Frank G, finisher S P Co, rms 1309 L.  
Payzant Manuel, lab S P Co, rms 1309 L.  
Peace Jennie (wid Melvin), b 1524 H.  
Peacock Elijah, grocer 100 Marysville rd, r same.  
Peacock Ella, nurse County Hospital.  
Peacock Grace, b 911½ 28th.  
Peacock Wm F, dep colr U S Internal Revenue, b 919 16th.  
Peacock Wm M, lab S P Co, rms 712 H.  
Peairs Werley B, paperhng'r G W Locke & Son, r 2000 N.  
Peak Urial H, tinner, r 420 8th.

**American Fish Co.** 714 J STREET  
Phone Main 454  
CRADDOC MEREDITH, MANAGER

PEALER MRS M A, Millinery, Waists and Corsets 721 K,  
Phone Main 2336J, r 1215 P. (See adv.)

*Mrs. M. A. Pealer*  
**FRENCH MILLINERY.**  
Waists, Corsets  
Neckwear and Fancy Handbags

721 K STREET, SACRAMENTO, CAL.

Pearce, see also Pierce.  
Pearce G Standley, elec S P Co, r 1819½ F.  
Pearce Thomas D, mngr California Pump Co, r 715 17th.  
Pearl Charles A, brkman S P Co, b 919½ F.  
Pearl Charles G, r 1708 H.  
Pearl Charles G Jr, blksmith S P Co, r 1708 H.  
Pearl Mrs Emma S, r 919½ F.  
Pearl Frank A, b 919½ F.  
Pearl Frederick A, mach S P Co, r 914 24th.

**Real  
Estate  
Insurance**



**Rents  
Loans**  
Notary Public

**PAUL  
OAKLEY**

Hardware  
Tools  
Cutlery  
Paints  
Electric  
Supplies  
Electric  
Flat Irons  
Electric  
Wiring and  
Fixtures

920  
J STREET  
PHONE, MAIN 2308 R

**McMillin-  
Gordon Co.**  
(Incorporated)  
Wholesale  
DEALERS

IN  
Produce  
Green and  
Dried Fruits  
Beans  
Butter  
Cheese, Eggs  
Nuts, Honey  
Field and  
Grass Seeds

227-231  
J Street  
SACRAMENTO  
CAL.  
Phone, Main 272



**MCLAUGHLIN DRAYING CO. (Inc.)**

SACRAMENTO, CALIFORNIA

TELEPHONE  
MAIN 433

STABLE PHONE  
MAIN 298

**115 K Street**

..The..

**BEST**

..Of..

Everything

— THE —

**CORDOVA  
CAFE**

**Norton &  
Pendergast**  
Proprietors

**AAA**

Shadowbrook  
Our Specialty

330 K Street  
Phone, Main 2802J

**PAUL H. STEUDE** ALFALFA LANDS A SPECIALTY

TELEPHONE, MAIN 2159 Y

Hier wird Deutsch Gesprochen

**REAL ESTATE AND INSURANCE**

**704 J STREET**

**SACRAMENTO**

1909

522

SACRAMENTO DIRECTORY CO'S.

Pearl Joanna, b 1411 P.  
Pearl Mrs Mae, r 1411 P.  
Pearley Michael, deckhand steamer Modoc.  
Pearson, see also Peirson and Pierson.  
Pearson Mrs Alice, rms 717 L.  
Pearson Benjamin H, truckman S P Co.  
Pearson Charles F, truckman S P Co, r 2530 G.  
Pearson Charles F J, carrier P O, r 1015 15th.  
Pearson David H, fireman S P Co, b 220 T.  
Pearson Edward R, clk Baker & Hamilton, b 220 T.  
Pearson Edwin A, draftsman A W Campbell, r 1409 O.  
Pearson Hannah M (wid Charles A), b 1015 15th.  
Pearson Mrs Hattie, r 917 F.  
Pearson Hobart F, cabinetmkr S P Co, r 218 C.  
Pearson James K, carp S P Co, b 218 C.  
Pearson Mrs Jeannette, r 1300 10th.  
Pearson Joseph U, sec Farm Land Investment Co, b 1600 M.  
Pearson Josephine A, clk Weinstock L & Co, b 917 F.  
Pearson M, cleaner Rivett's Carpet Cleaning Works.  
Pearson Oscar (Pearson & Johnson), r 509 N.  
Pearson Oscar, tailor John Straub, rms 1720 12th.

**REAL ESTATE** Loans and Insurance

NOTARY PUBLIC

**H. W. BAKER** 3515 Cypress Avenue, Oak Park

Phone, Red 152

Pearson Sadie Y, seams John Breuner Co, b 917 F.  
Pearson Thomas W, dep sheriff, b 917 F.  
Pearson Walter, eng S P Co, r 613 N.  
Pearson & Johnson (Oscar Pearson, Samuel Johnson), saloon  
911 2d.  
Peart Bertha E, bkpr Peart Grocery Co, b 2227 K.  
Peart Earl, trav agt, b 2227 K.  
Peart Edmund F, sec and treas Peart Grocery Co and trav agt  
Cap C & C Co, r 2227 K.  
Peart Fred E, pres Peart Grocery Co, r 1601 J.  
Peart Grocery Co, Fred E Peart, pres; E F Peart, sec and  
treas; 1601 J.  
Peart Homer L, eng, r J st rd, R F D 2.  
Pease Charles H, b 906 E.  
Pease Wyman C, clk S P Co, r 906 E.  
Peaslee Ernest, student, b 1709 N.  
Pebbles Carroll B, clk S P Co, r 806 G.  
Pebbles Mrs Catherine B, clk C P Nathan Co, r 806 G.  
Peck Mrs Barbara L, r 1230 K.  
**PECK FRED S, Special Insurance Agent 704 J, Phone Main**  
3456, r 504 21st, Phone Main 1548R. (See opp p 590.)  
Peck Mrs F, seams Hale Bros, r 1712 8th.

**ROOMS**

TELEPHONE, MAIN 2675 R

**THE VERMONT**

Nicely Furnished, ♦ Modern Conveniences  
621½ J STREET

# F. M. McKEEVER

MECHANICAL ENGINEERING  
AND  
MACHINIST WORK

Estimates furnished and machinery contracted for in Electrical, Steam and Hydraulic Plants

Shop: 11th and I2th, I and J Streets, Sacramento, Cal.

PHONE, MAIN 2606J

1909

SACRAMENTO CITY DIRECTORY.

523

Peck Herbert H, hostler W F & Co Exp, r 1031 D.  
Peck Lillian (wid Cornelius), b 613 P.  
Peck Mildred, student, b 1230 K.  
Peck Nelson S, b 2331 10th.  
Peck Nelson S, clk Miller-Enwright Co, b 1708 Q.  
Peck Mrs Nora M, b 1708 Q.  
Peck Robert, brkman S P Co, rms 415 O.  
Peck Wm B, barber, r 613 P.  
Peck Wm C, comp, rms 1712 12th.  
Peck Zue G, salsn, r 1010 11th.  
Pedone Antonio, bottler T Blauth Sons Co, b 1720 25th.  
Pedone Paul, lab, r 1720 25th.  
Peek Edmund, mach S P Co, r Broderick.  
Peekema Eva A, clk Weinstock L & Co, b 416 16th.  
Peekema John, helper S P Co, r 416 16th.  
Peekema Thomas G, lab S P Co, r 416 16th.  
Peel Edward, cook, rms 1006½ 2d.  
Peel Joseph W, barber 923 7th, r 517 9th.  
**PEERLESS GROTTO AND RESTAURANT**, Andrew Mikulich, Propr; 720 K, Phone Main 798.  
Peerless Iron Works, Brainard Bros, proprs; 1308 2d.

PHONE, MAIN 2546J

ESTIMATES FURNISHED

## GEO. L. HERNDON, Bricklayer & Contractor

JOBGING PROMPTLY ATTENDED TO 914 T STREET

Peifer Eugene C, clk Bradshaw & Keagor, r Western av s of limits.  
Peirson, see also Pearson and Pierson.  
Peirson Henry S, dept mngr Weinstock L & Co, r Masonic Temple.  
Peirson Neeby J, painter, r 3315 York av.  
**PEKAY THE**, Philbrick & Co, Proprs; Manufacturers Fine Candies, Ice Cream, Water Ices, Etc, 819 K, Phone Main 2817J.  
Pelcovich Bartholomew, wiper S P Co, r 220 P.  
Pelham Andrew J, foreman S P Co, b 804 K.  
Pelham Mrs A, furn rooms 804 K.  
Pelham Darrell, fireman S P Co, b 804 K.  
Pelham Edward W, brkman S P Co.  
Pellagatti Guiseppi, b 930 2d.  
Pellegrini Angelo, driver, r 424 L.  
Pellegrini Antonia (wid Bernardino), furn rooms 714½ K.  
Pellegrini Bernardino, died Aug 27, 08, age 42.  
Pelletier Charles J, hostler Clark & Booth Co, b 917 H.  
Peltier Andrew, r 2114 M.  
Peltier Frank A, sec Cal Winery, r 1216 22d.  
**PELTIER GEORGE W**, Pres Consumers Ice & Cold Storage Co and 2d Vice-Pres California National Bank, r 2228 21st.

# Autos for Hire

Maxwell Auto. Garage Co.

709-11 L ST. Phone, Main 722

DAY AND NIGHT SERVICE

General  
Contractor  
..AND..  
Builder

R. M.  
SMITH

Estimates  
Furnished  
REPAIRING

2017  
Eighteenth St.  
PHONE, MAIN 1843 Y

F. H. COFFMAN

Pianos Repolished and Cabinet Work in All Branches

Interior Painting and  
Hardwood Finishing

ALL KINDS OF FURNITURE REPAIRED AND REFINISHED  
1225 SIXTH STREET--OLD PAVILION

Men's and Boys' Shoes

H. MILES

511 K STREET  
SACRAMENTO, CAL.



DR. REED'S  
CUSHION  
SHOES

# WENTWORTH HOSPITAL

Has the Only Modern Surgery in Sacramento

1909

524

SACRAMENTO DIRECTORY CO'S.

Pemberton Alvin, painter, r 230 13th.  
 Pena Antone, lab, r 1815 20th.  
 Pena Mrs Caroline, r 407 M.  
 Pena Mary, pkr Cap C & C Co, b 407 M.  
 Pendergast, see also Prendergast.  
 Pendergast Annie, opr Pac Tel & Tel Co, b 1214 J.  
 Pendergast Bros (Wm J and John J), saloon 531 I.  
 Pendergast Cecelia, b St Joseph's Academy.  
 Pendergast Edward J, mach S P Co, r 1616 18th.  
 Pendergast James J, millman S P Co, r 1722 15th.  
**PENDERGAST JOHN C (Norton & Pendergast), r 1221 Q.**  
 Pendergast John F, keeper of Archives, State Capitol, r 1625 28th.  
 Pendergast John J (Pendergast Bros), r 826 6th.  
 Pendergast John J, asst State Gardener, rms 517 8th.  
 Pendergast Kate, opr Pac Tel & Tel Co, b 1214 J.  
 Pendergast Mathew, shoemkr Wm Roseman, r 1214 J.  
 Pendergast Mathew S, blksmith S P Co, b 1214 J.  
 Pendergast Owen, carp S P Co, rms 517 8th.  
 Pendergast Patrick, molder, r 1510 2d.  
 Pendergast Patrick J, boilermkr, rms 517 8th.

## VERA WINCHESTER Public Stenographer and Typewriter Multographing, Notary, Etc.

1004 Fifth Street, Sacramento - - - - - Phone, Main 658

Pendergast Wm J (Pendergast Bros), r 826 6th.  
 Pendery Edith (wid B F), r 920 M.  
 Pendery Frank L, clk Miller-Enwright Co, b 920 M.  
 Pengalley Bert, Indrywkr, b 1236 D.  
 Pengally Margaret, seams, b 420 P.  
 Peniel Mission, 325 K.  
 Peniel Rescue Home For Destitute and Erring Girls, Women and Their Children, Mrs Isabella H Scott, mngr; 1510 3d.  
 Penn Marietta E (wid Thomas J), b 1514 26th.  
**PENN MUTUAL LIFE INSURANCE CO, James E Clark,**  
 District Mngr; 1006 4th. (See front edge.)  
 Penna Ethyl L, stenogr Sacramento Collecting Co, b 1232 P.  
 Penner Charles K, mach 825 J, r 1916½ 17th.  
 Penney Wm H, supt Sac Pipe Wks, rms 723 L.  
 Pennington George, waiter 729 J.  
 Pennington Wm A, brkman S P Co, r 416 23d.  
 Pennish Frank, plasterer, b 830 Q.  
 Pennish Martin A, policeman, r 1515 16th.  
 Pennish Mary E, r 319 Q.  
 Pennish Tena F, bkpr Metropolitan Life Ins Co, b 319 Q.  
**PENNISH T J, Plain and Ornamental Plastering 830 Q,**  
 Phone Main 1920J, r same. (See p 9.)

## I. L. JOHNSON, Carpenter and Builder

Jobbing Promptly Attended to. Plans and Specifications Furnished  
 Residence, Thiry-Second and M Streets SACRAMENTO  
 ADDRESS: 27A R. F. D. No. 2 ♦ PHONE, MAIN 2272 Y

..THE..

### GLOBE



### REGISTER

Loose Leaf  
Systems

for  
Office  
Store  
and  
Factory

A. I.  
DONNELL

AGENT  
129 J STREET

# The F. THOMAS PARISIAN DYEING & CLEANING WORKS

R. C. KEENE, MANAGER

Telephone, Main 2589 J

1012 TENTH STREET

1909  
SACRAMENTO CITY DIRECTORY.

525

Penny Harry, ironwkr S P Co, r 924½ 15th.  
 Penny Mrs Louise, b 1530 J.  
 Penry Mabel, b 2217 K.  
 Penry Ora, opr Pac Tel & Tel Co, b 410 M.  
 Penry Silas, lawyer 2217 K, r same.  
 Penry Wm W, buyer Weinstock L & Co, b 2217 K.  
**PEOPLE'S SAVINGS BANK**, Wm Beckman, Pres; John  
 L Huntoon, Vice-Pres; Alfred G Folger, Cashr; Joseph  
 E Huntoon, Asst Cashr; 400 J. (See p 3.)  
 Pepper Charles S, janitor East Sacramento School, r J st rd.  
 Pepper Frank A, stereo Sac Union, rms 914½ N.  
 Pepper Ruth A, music tchr, r J st rd R F D 2.  
 Percchi Daniel, lab, rms 224 N.  
 Percy Milo, rms 714½ K.  
 Perez Francis F, car bldr S P Co, r 1415½ 20th.  
 Perez Sylvester, clk Wood-Curtis Co, r 1502 2d.  
 Perick Louis, mach, r 1512 2d.  
 Perideau Edward B, trav agt, r 1528 G.  
 Perini George, lab Friend & Terry Lbr Co, r Taylor av, R F D  
**PERKINS CHARLES C**, Pres Perkins & Co, b 1000 H.  
 Perkins John C, asst mngr Silva & Co, r 1614½ M.

## Chalmers-Detroit

"30" Touring Car

PRICE, \$1500.00



**PHILLIPS  
DRAYAGE AND  
WAREHOUSE CO.**

...AGENTS...  
 1523-1531 Front Street  
 SACRAMENTO, CAL.  
 See Classified Automobiles

Perkins Mrs Minnie, r 921 G.  
 Perkins Ross, student, b 921 G.  
 Perkins Wm J, blksmith S P Co, r 1517 24th.  
**PERKINS & CO**, Charles C Perkins, Pres; John Barmby,  
 Vice-Pres; Joseph A Haitz, Sec and Treas; Wholesale  
 and Retail Grocers 820 J, Elk's bldg; Phone Exchange  
 Main 166; Branch 1601 M, Phone Main 803. (See book  
 mark.)  
 Perkiss Walter, mach S P Co, r 614 G.  
 Perks Rev Harry, pastor Christ Church, Oak Park, r 1312 27th.  
 Perle Delia, dom 1413 L.  
 Perna Domenico, cook 311 J, b same  
 Perrett Charles A, driver Eng Co 1, r 1112 2d.  
 Perrin Addison I, clk, r 1005 H.  
 Perrin Stanton, died May 9, 08, age 80.  
 Perrity Manuel, deckhand steamer Apache.  
 Perroni Joseph, lab, b .201 1st av.  
 Perry Alice, clk C P Nathan Co, b 707 M.  
 Perry Charles A, bartndr 418 J, rms 1113 8th.  
 Perry Charles F, cigarmkr Posner & Kueny, r 1631 22d.  
 Perry Chales J, lab S P Co, r n s Vine nr Upper Stockton rd.  
 Perry Christopher, barber 1825 S, r same.

## H. P. HARDMAN LADIES' TAILOR

ROOMS 1, 2, 3 AND 4, 718 J STREET (UP-STAIRS)

PHONE: MAIN 2179 L

**A. VAN ZEE**  
 General Contractor  
 ...and Builder...  
 2707 Eye Street  
 Phone, Main 802  
 Sacramento, Cal.

## HELP

in all  
**Nationalities  
 Furnished**

**Skilled and  
 Unskilled  
 LABOR**

**Private  
 Detective  
 Agents**

**Confidential  
 Investigations  
 of all kinds**

**Rates  
 Reasonable**

**Capital  
 Employment  
 &  
 Information**

**Bureau  
 904 ½  
 Second Street  
 Sacramento, Cal.  
 Phone, Main 1751J**

**SUTER-**

**HEV-**

**ENER**

**MILL**

**&**

**MNFG.**

**CO.**

≡

Mill Work

Office

Store

Bank and

Bar

Fixtures

Doors

Windows

Job Work

Refriger-  
ators

Lumber

≡

**Designs**

..AND..

**Estimates**

**Furnished**

≡

**1914-1930**

**SECOND**

**STREET**

Phone, Main 663

**G. W. BEATON** **ELECTRICAL CONTRACTOR**

Motors Rented. Motor Repairing. New and Second-Hand Motors and Electric Supplies and  
RES. PHONE, MAIN 2330 L All Kinds of Electrical Wiring PHONE, MAIN 1547 J

...EXPERT ELEVATOR WORK...

1102 J Street, SACRAMENTO, CAL.

1909

526

SACRAMENTO DIRECTORY CO'S.

- Perry Constant, boxmkr, r 617 N.
- Perry Deborah (wid Benjamin E), b 3111 Olive av.
- Perry Edward K, gardener 1328 10th.
- Perry Frank, r 406a L.
- Perry Frank, barber F R Waters, rms 412 Q.
- Perry Frank G, ironwkr S P Co, r 1621 X.
- Perry Fred, student, b 1522 4th.
- Perry Georgia S, b 912 G.
- Perry James, deckhand steamer Apache.
- Perry Mrs Jane M, moved to Portland, Ore.
- Perry John, lab S P Co, r 218 Q.
- Perry John, appr Brainard Bros, b 1522 4th.
- Perry John, oiler steamer Apache.
- Perry Joseph, lab, rms 1826 4th.
- Perry Leo, helper Cap C & C Co.
- Perry Leona, stripper Carlos Grande, b 307 S.
- Perry Manuel, truckman S P Co, r 308 S.
- Perry Mrs Mary, emp Mason's Lndry, r 34 W.
- Perry Mrs Mary, r 910 6th.
- Perry Mary (wid A V), r 1522 4th.

**THE REAL ESTATE**  
**CARMICHAEL** ... AND ...  
**CO.** **INSURANCE**  
 300 J STREET 300 BOTH PHONES

- Perry Mary, rms 510 J.
- Perry Nellie (wid James F), clk Cap Box Fcty, b 1706 F.
- Perry Norman A, clk Weinstock L & Co, r 2122 I.
- Perry Wade, r 912 6th.
- Perry Wm F, eng, r 509 10th.
- Perschke Otto J, lab S P Co, b 405 13th.
- Person, see Pierson.
- Peruzavich Joy, lab S P Co, r 1316 9th.
- Pesron Justine (wid Leon), r 1214 I.
- Pesterfield Charles, carp, r 26 Palmetto av.
- Petaluga Santo, b Commercial Hotel.
- Peter Joseph, bootblk 1026 4th, r same.
- Peter Nicholas, lab S P Co, r 606 G.
- Peter Otto, coppersmith S P Co, r Sacramento cor Palmetto.
- Peterisch Thomas, bottler C Schnerr & Co, rms 116 K.
- Peters Anton, lab, r 320 P.
- PETERS CHARLES J, Druggist 901 K, r 817 13th.**
- Peters Charles L, clk S P Co, b 507 13th.
- Peters James H, clk C J Peters, b 817 13th.
- Peters Jennie May, student, b 817 13th.
- Peters Joseph, rms 1004½ J.
- Peters Joseph B, lab S P Co, r 1616 9th.
- Peters J G Mining Co, Mrs M A Coughlan, sec; 1006½ 7th.

**THE INVINCIBLE WHITE STEAMER**

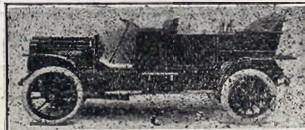

**ARNOLD BROS.**  
..AGENTS..  
1309-1315 J STREET  
We are also Gas and Gas-  
oline Engine Experts  
PHONE, MAIN 1711 R

# EAST LAWN CEMETERY

LOTS SOLD ON EASY TERMS

Perpetual Care Guaranteed Office, 605 J St.

Away from  
the noise and  
dirt of the  
City, but with  
in easy access

1909  
SACRAMENTO CITY DIRECTORY.

527

Peters J Richard, eng S P Co, rms 826 H.  
Peters Lewis W, mach S P Co, r 507 13th.  
Peters Manuel E, lab Friend & Terry Lbr Co, r 1813 Front.  
Peters Wm A, pkr Cap C & C Co, b 1316 8th.  
Peters Wm A, brewer Sac Brew Co, r 920 18th.  
Peterson, see also Petterson.  
Peterson Adolph, cabinetmkr C M Campbell, b 1907 10th.  
Peterson Andrew B, porter Mebius & Drescher Co, r 1520 23d.  
Peterson Mrs Annie M, clk State Janitor, b 1515 I.  
Peterson Building, 620½ J.  
Peterson Camille, nurse Mater Misericordiae Hospital.  
Peterson Carl, millman John Breuner Co, r 909 V.  
Peterson Carl A, tailor Nicholas Becker, rms 1007½ 4th.  
Peterson Charles, r 1819 P.  
Peterson Charles, lab, rms 1115 2d.  
Peterson Charles, deckhand steamer Capt Weber.  
Peterson Chauncey, clk, b 912 G.  
Peterson Christian H, brklyr, r 1420 15th.  
Peterson Christian M, mach S P Co, r 2908 G.  
Peterson Ellen (wid Gustav), r 1615 20th.  
Peterson Floyd S, clk Weinstock L & Co, r 2106 10th.

Real Estate Insurance Rents Collected	<b>Reed &amp; Elliott</b>	Money Loaned Legal Papers Executed Notary Public
1015 FOURTH STREET		PHONE: MAIN 233

Peterson George C, clk T F Murray, b 1400 G.  
Peterson Hans P, farmer, r 1425 15th.  
Peterson Harry D, boxmkr H A Freund.  
Peterson Henry, deckhand steamer Pride of the River.  
Peterson Henry W, architect, b 1420 15th.  
Peterson Herbert E (Swayze & Peterson), r 1113 8th.  
Peterson James, lab, rms 916½ J.  
Peterson Jennie, b 911 25th.  
Peterson Jennie, clk Grotsch & Schaefer, rms 609½ J.  
Peterson John, rms 1208 10th.  
Peterson John (Peterson & Johnson), r 817 15th.  
Peterson John, car insptr S P Co, r Broderick.  
Peterson John, boxmkr, r 1931 P.  
Peterson John F, mach S P Co, r Broderick.  
Peterson Mrs Lena, b Riverside rd opp City Cemetery.  
Peterson Leona, tamales 1112 4th, r same.  
Peterson Lorene, bkpr F M Jones, b 2004 11th.  
Peterson Margaret, seams Theodore Schoefer, b 44 Wabash  
av.  
Peterson Mary E, clk Weinstock L & Co, b 1420 15th.  
Peterson Minnie, waiter 924 J, b 1608 K.  
Peterson Mitchell, cabinetmkr S P Co, rms 2908 G.

<b>Capital City Commercial College</b>	1015 Tenth St., Sacramento G. A. PIERCE, PRINCIPAL
MODERN; UP-TO-DATE	
1 Year, \$75.00	6 Months, \$50.00
3 Months, \$27.50	1 Month, \$10.00
Phone, Main, 1968 Y	

**Peerless Kitchen Boilers**  
**Garwood Steam Gas Grates**  
**James' Combination Sinks**

A. M. AUBERTUS  
AGENT  
507 J STREET  
Hours, 1 to 2 p.m.

**Carlaw Bros.**

Contractors for All Kinds of Building Stone Work

GRANITE AND MARBLE  
..WORKS..

TENTH AND R STREETS  
SACRAMENTO



R. J. BECKER

**BECKER  
&  
FOSTER**

**Oak Park  
SUBURBAN  
..AND..  
FARM LANDS**

**Our Specialty  
OFFICE:  
Thirty-Fifth St.  
and Cypress Ave.**

**OAK PARK**



W. T. FOSTER

**IVY  
HAIR  
TONIC**

Will Positively  
Grow Hair on

**ALL BALD  
HEADS**

Except Scars and  
Scalds

**Stops  
Falling Hair**

**Prevents**

Baldness

**Cures**

Dandruff

**L. E. JODOIN**

918 Sixth St.

**Kindling  
Coke  
Charcoal**

**Wood and Coal**

**Manuel Jacinto**

330 U Street

PHONE, MAIN 1954 J

1909

528

SACRAMENTO DIRECTORY CO'S.

- Peterson Mono (wid Nicholas), r 414 R.
- Peterson M Bryte, moved to San Francisco.
- Peterson Niels C, carp, b 1515 8th.
- Peterson Olaf, tailor George Bock, r Broderick.
- Peterson Oscar H, cabinetmkr John Breuner Co, b 909 V.
- Peterson Pearl E, waiter 924 J, b 1608 K.
- Peterson Peter J, restaurant 924 J, r 1608 K.
- Peterson Sophia (wid Leil), stripper Posner & Kueny, r 1813 14th.
- Peterson Valentine, mach S P Co, r Broderick.
- Peterson Wm A, trimmer Sac Elec G & Ry Co, r 2609 P.
- Peterson Wm F, died May 16, 08, age 59.
- Peterson Wm F Jr, salsn Cap C & C Co, r 419 M.
- Peterson Wm J, timekpr John Breuner Co, r 1409 15th.
- Peterson & Johnson (John Peterson, Charles Johnson), sa-  
loon 305 K.
- Petit Henry, barber 1407 Front, r same.
- Petkovich John, lab S P Co, rms 1422 2d.
- Petkovich Nicholas, lab S P Co, rms 1422 2d.
- Petois George H, fireman S P Co.
- Petralli James, r al rear 918 1/2 M.

**OFFICE HELP**  
HOWE'S ACADEMY-1028 J STREET

- Petri Aniceto, emp Cap Window Cleaning Co, r 914 F.
- Petrie Edward, stevedore Friend & Terry Lbr Co, rms al  
rear 420 M.
- Petrie John I, moved to San Francisco.
- Petrie Mrs Lena, furn rooms 510 M.
- Petrie Lottie, bkpr W M Petrie, b 622 J.
- Petrie Wm, rms 528 I.
- Petrie Wm M, clothing 622 J, r same.
- Petrig Anton, lab, r 2411 Bonita av.
- Petronovich Frank, wiper S P Co, r 511 Q.
- Petrovich Antone, waiter 1019 2d, rms 1320 same.
- Petrovich George (Zetz & Petrovich), r 410 N.
- Petrovich Joseph, waiter 1019 2d, rms 1320 same.
- Petrovich Paul, waiter 1021 3d, rms 1403 4th.
- Petrovich Trijro, lab S P Co, rms 1323 Front.
- Petrzelka Louis, baker Grotsch & Schaefer, rms 1005 5th.
- Petterson, see also Peterson.
- Petterson Ella, bkbnr Silvius & Schoenbackler, b 316 6th av.
- Petterson George E, plumber C B Conn, r 316 6th av.
- Pettijohn Wm S, lab, b 2606 Coleman av.
- Pettimohr Alfred, stenogr, b 1930 10th.
- Pettis Ovid E, mgr Sherman, Clay & Co, b Capital Hotel.

**Bath & Nauman FUNERAL DIRECTORS**  
AND EMBALMERS  
1214 K STREET PHONE MAIN 218  
INVALID CARRIAGE SERVICE DAY AND NIGHT

# CALIFORNIA AMERICAN CLEANING AND DYE WORKS

IN CONNECTION WITH CASCADE LAUNDRY PHONE, MAIN 131

Gentlemen's Work and Ladies' Woolen Skirts a Specialty

1909  
SACRAMENTO CITY DIRECTORY. 529

Pettitt Robert H, brkman S P Co, r Wasserman bldg.  
 Petzinger Daniel, 2d officer steamer Modoc.  
 Petzinger John, watchman steamer Apache.  
 Pfaendler Albert F, brewer, r 2107 O.  
 Pfeiffer Wm, miner, b 1118 7th.  
 Pfund Barton G, clk Hale Bros, b 915 G.  
 Pfund Edward F, chf dep County Clerk, r 704 12th.  
 Pfund Julia (wid John), r 915 G.  
 Pfund Wm H, clk Perkins & Co, b 915 G.  
 Pfyffer Joseph, driver, r 1015 C.  
 Pfyl Joseph, bottler Sac Brew Co, r 2914½ M.  
 Phair Richard, foreman Mason's Lndry, r 1414 28th.  
 Phair Thomas, emp Mason's Lndry, b 1414 28th.  
 Phau John, rms 227½ J.  
 Phelan Amy L, tchr High School, r 1909 L.  
 Phelan Peter, blksmith S P Co, r J st rd, R F D 2.  
 Phelps Mrs Anna, matron City Receiving Hospital, r 907 Front.  
 Phelps Edward M, watchman S P Co, r 1906 P.  
 Phelps Fred T, painter, r 96 Stockton av.  
 Phelps Frederick L, eng S P Co, rms 1618 7th.

## J. W. HALEY CONTRACTOR FOR ALL ...KINDS BRICK WORK... 1615 Eighteenth Street SEE PAGE 10

Phelps Henry G, foreman S P Co, r 907 Front.  
 Phelps John, lab S P Co, b 907 Front.  
 Phelps Norman D, agt Maywood Colony, b 429 O.  
 Phelps Silas A, clk, b 1906 P.  
 Philbrick Harold (Philbrick & Co), r 801 8th.  
**PHILBRICK & CO** (Harold Philbrick), Proprs The Pekay  
 Confectionery 819 K, Phone Main 2817J.  
 Philbrook Milton, r 2615-28th.  
 Philip Robert, engr 706½ K, r 1815 J.  
 Philipps Henry, bartndr 700 K, rms Hotel Turclu.  
 Phillipino Antone, lab Sac Transportation Co, rms 200 M.  
 Phillips Albert, r 2631 F.  
 Phillips Bessie M (wid Stephen), b 721 I.  
 Phillips Buell, clk B I Scheller, r 2916½ M.  
 Phillips Mrs Betsy E, died July 17, 08, age 46.  
 Phillips Charles, bartndr Oak Hall, b same.  
 Phillips Charles A, r 2501 Q.  
 Phillips Charles B, printer O E Wilbur, r Broderick.  
 Phillips Co (Lester O and Mary E Phillips), drygoods 2900 35th.

## J. GARROLL GRANITE AND MARBLE WORK OF ALL DESCRIPTIONS Monuments, Headstones, Tablets, Cemetery Inclosures, Etc. PHONE, MAIN 1403 Y Building Stone, Street Curb, Crosswalks, Etc. 2431 TENTH STREET, N. E. Cor. Tenth and Y, Sacramento, Cal.

## The Fort Garage

Charleville & Langner Proprietors

You make no mistake having your car repaired by us

**WE CAN PROVE IT TRY US**

Vulcanizing, Storage Batteries Charged

Second-Hand Cars

Sundries and Supplies

28th and M Streets

Tel. Main, 1412 Y

**FOR BARGAINS ..IN..**

**FURNITURE**

New or Second-Hand

Stoves  
 Carpets  
 Matting  
 Rugs  
 Linoleum

Or Anything for The House

— SEE —

**J. W. BIRD**

917 Seventh