

ROSE LEAVES

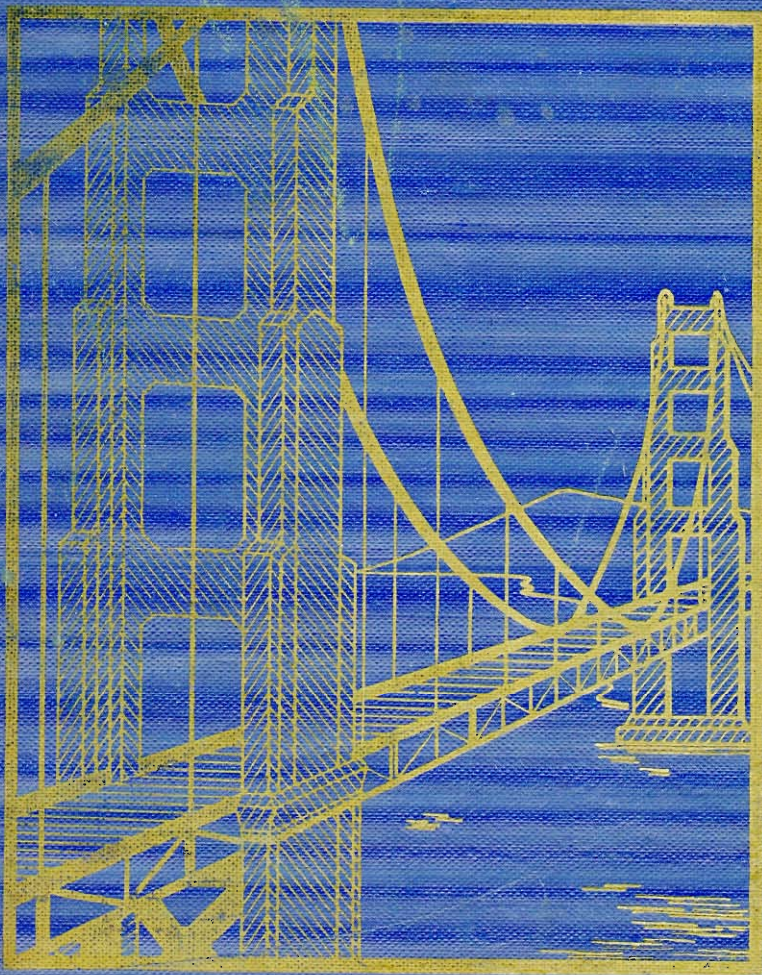

— 67118

Annie Agnew
Rocklin Calif.

Best Wishes to a
very dear darling
Rose Corral
Placer High

Have in
Address of Philip K. ...

ROSEVILLE

1938

BAY BRIDGES EDITION

Volume XX

PUBLISHED BY THE SENIOR CLASS
ROSEVILLE UNION HIGH SCHOOL
ROSEVILLE, CALIFORNIA

Foreword

Today the Bay and Golden Gate Bridges stand as monuments to man's triumph over nature. This was made possible by the superb planning of the architect, the careful execution of the plan by the engineers, the selection of materials which would endure for many generations, and the honest workmanship and service on the part of the laborers.

For the success of our lives we must plan carefully, build upon those plans, take advantage of all ideas and materials available, and put honest and unselfish effort into making our lives monuments of service to man.

Dedication

We, the graduates of 1938, dedicate this issue of Rose Leaves to those heroic men who lost their lives in the building of the San Francisco Bay and Golden Gate Bridges. In every forward march of progress, human lives are sacrificed. We desire to pay tribute to these heroes of the mightiest bridges ever built by man.

Administration



P.H. Dunbar

W.W. Zell

W.C. Ferguson

N.S. McCrary

A.P. Clark



Many years ago, men stood on the hills surrounding the San Francisco Bay and, in their imagination, saw two immense bridges stretching from shore to shore. Some said that it could never be anything but a dream; that such structures were impossible. The years passed; the dream persisted. Finally there came a generation of men with the vision, the skill, and the courage to undertake the impossible. The result is that you seniors have seen, in your high school days, the completion of the two most magnificent bridges ever built by man. You have done well in dedicating this annual to the men who lost their lives during the construction of the San Francisco Bay and the Golden Gate Bridges.

May the years to come be filled with health, happiness and prosperity for you all.

Yours sincerely,

J.M. Hanson

Faculty



BACK ROW--Mr. deWood, Mr. Rasmussen, Mr. Burns, Mr. Richey, Miss Bradford, Mrs. Graham, Miss Cole, Miss McKieneavy, Mr. Moeller, Miss leNobel, Mrs. Hand, Mr. Holen, Mr. Bobb, Mr. Hanson, Mr. Smith, Mr. Arp, Mr. Brady.

FRONT ROW--Mrs. Wingate, Miss Preston, Miss Donnelly, Miss Ormasa, Mrs. Fleming, Miss O'Neill, Miss Bentley, Miss McGinity, Miss Buckalew, Miss Dunn, Miss Boyd, Miss Anderson, Mrs. Collins, Miss Cronin, Miss McBrayer.

J.W. Hanson	-----	Principal
R. E. Arp	-----	-Biology, General Science
L. Bentley	-----	- Art, Dramatics
A.E. Bobb	-----	- Vice Principal, Physics
Vera S. Boyd	-----	-Glee Clubs, History
Bernice M. Bradford	-----	English, Public Speaking
E.J. Brady	-----	-General Shop, Auto Repair
Norah Buckalew	-----	- Cooking, Sewing
Jack L. Burns	-----	- Mechanical Drawing
Elizabeth Cole	-----	- English
Geraldine M. Cronin	-----	- Spanish, Latin
Wm. S. deWood (half-time)	-----	- Orchestra, Band
Dorothy Donnelly	-----	Girls' Physical Education
Elsie M. Dunn	-----	- Mathematics
Sana Fleming (half-time)	-----	- English
Alta Graham (half-time)	-----	- Social Science, Mathematics
Olive Metcalf-Hand	-----	- Library
C.E. Holen	-----	- Chemistry, Mathematics
G. Aleida leNobel	-----	- English
Bertha L. McBrayer	-----	- English
Ramona McGinity	-----	- School Nurse
Allan Smith	-----	- Carpentry, Woodwork
Margaret McKieneavy	-----	Shorthand, Typing, Office Practice
Rolf H. Moeller	-----	Boys' Physical Education
Grace M. O'Neill	-----	- Typing, Bookkeeping
Gregoria Ormasa	-----	- Spanish
Elizabeth Preston	-----	- English
Stanley W. Rasmussen	-----	Boys' Physical Education
Elmer R. Richey	-----	- History, Sociology
Caroline Wingate	-----	- Sewing, Cooking, Art Craft
Ethel Collins	-----	- Secretary, Registrar
Letha Anderson (half-time)	-----	- Assistant Registrar

Staff



BACK ROW--Frank Butto, Walter Rickey, Mr. Burns, Miss Cronin, Mr. Arp, Rodney Woodbury, Russell Phillips.

FRONT ROW--Tokyo Sakamoto, Dorothy Woolley, Carolyn Tonella, Lucille Harrigan, Wilma Boggs, Jane Cartmill, Marcella Walker, Mary Nitta, Eloise Sousa, June Frost.

Co-Editors - - - - -	Mary Nitta, Rodney Woodbury
Business Managers - - - - -	Eloise Sousa, Wilma Boggs
Feature Editors - - - - -	Jane Cartmill, Lucille Harrigan
Photography Editors - - - - -	Edith Lucas, Adelaide Spurgeon
Art Editors - - - - -	Marcella Walker
Calendar Editors - - - - -	Dorothy Woolley, Tokyo Sakamoto
Snap Editors - - - - -	Carolyn Tonella, Frank Butto
Sport Editors - - - - -	Walter Rickey, Russell Phillips
Typist - - - - -	June Frost

Advisers - - - - - Miss Geraldine Cronin, Mr. R.E. Arp, Mr. Jack L. Burns
 Typing Supervision - - - - - Miss Margaret McKieneavy

COLLABORATORS

Fly Leaf - - - - -	Andy Chiulos
Division Pages - - - - -	Mary Ruckman, Ann Alexander, Maurine Coppin
Cartoons - - - - -	Victor Abrahamson, Ernest Baker, Claude Elston, Fawne Moore, Miguel Uribe, Ann Alexander, Vinko Borasko, Katherine Larsen, Charles Brashear.
Printing - - - - -	David Hanisch, Marne Bass
Typing - - - - -	Dorothy Woolley, Jane Cartmill, Muriel Oates



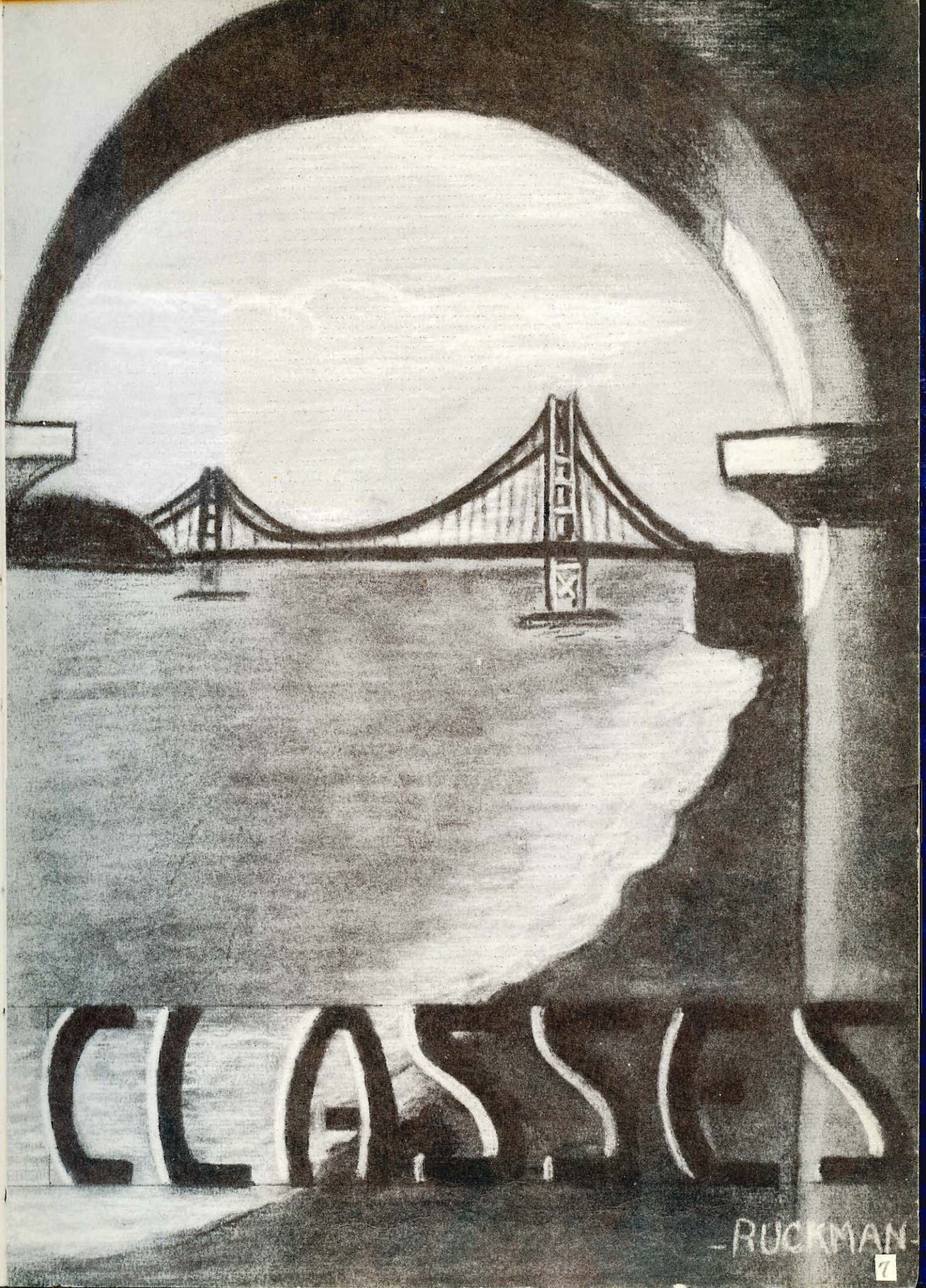

CLASCO

-RUCKMAN-

Senior Class History

On September 11, 1934, as shy and timid freshmen, we entered high school. We quickly adapted ourselves to the new routine and busied ourselves with our new studies and our new friends. We were honored by the sophomores at the Freshman Reception--the big event of our first year. Our officers during this year were George Steiner and June Frost, presidents; Virginia Wylds and Edward Meadows, vice-presidents; and Eloise Sousa and Mary Blair, secretaries.

In our sophomore year, we came "out of our shells" and gave an outstanding Freshman Reception, and later a very successful Sophomore Hop. Our class officers during the first and second semesters were Irene Lampi and Claire Sandrock, presidents; Ruth Goebel and Bud Wiggins, vice-presidents; and Carolyn Tonella and June Frost, secretaries.

In our junior year we were one of the busiest classes in the school. Our two dances, the Junior Prom and the Junior Dance, were very successful; and our Junior Play "Speak for yourself, Joan" was an outstanding event of the year. Officers during this year were Jane Cartmill and Maxine Dodge, presidents; Helen Brusso, vice-president; and Lucille Harrigan and Anne Sotterson, secretaries.

The publication of "Rose Leaves" during our senior year was our crowning achievement. In connection with its sale, we sponsored a Dress-Up Day and a Candid-Camera Day.

As honored guests at the Junior Prom, we realized that our senior year was drawing to a close. Soon came Senior Ditch Day, Baccalaureate, and the most important event of our high school careers, graduation.

Officers during our senior year were:

FIRST SEMESTER

Marcella Walker - - - - - PRESIDENT
Wilma Boggs - - - - - VICE-PRESIDENT
Dean Marlett - - - - - SECRETARY

SECOND SEMESTER

Lucille Harrigan
June Frost
Walter Rickey

ADVISERS

Mr. R.E. Arp - - - - - Miss Geraldine Cronin





DONALD ADKINS

Baseball 3,4; Basketball 3;
All School Show 2,3.

HELEN APOSTOLOS

Parthena 4; Pres. 60-40 Club
4; U. C. Delegate 4; Older
Girls' Conference 4; Girls'
League 1,2,3,4; Basketball
1, 2, 3, 4; Hi Chatter 4;
Student Council 4.



ROSE BARCA

All School Show 1, 2, 3, 4;
Glee Club 1,2,3,4; Capt. of
Squads 1,3,4; Cafeteria 4.

MARNE BASS

Football 1, 2, 3, 4; Penum
Inkum 1,2; Games Committee 4;
Band 1,2; Boys' Glee 2,3



LUCILLE BAYLEY

Kearney High School, Neb. 1
2,3; Girls' Basketball 1;
Girls' Hockey 2; Operetta 2
Girls' Athletic Association
3; Commercial Club 3; Girls
League Show 4; 60-40 Club 4

MARY BLAIR

Tumbling 1,2,3,4; Pres. 3;
Basketball 1,2,4; Tennis 1,
2,3,4; Rally Committee 2,3,
4; Yell Leader 3, 4; Girls'
League Show 1, 2, 3, 4; Hi-
Jinks 1,2,3,4; Junior Play 3
Senior Play 4.



EUGENE BOCK

Orange R 3,4; Circle C 3,4;
Football 2, 3, 4; Capt. 4;
Student Body Pres. 4; Senior
Play; Student Council 4;
Older Boys' Conference 4; A
Capella Choir 3, 4; Boys'
Octette 3,4.

WILMA BOGGS

Student Body Sec. 4; Class
vice-pres. 4; Parthena Prima
4; Bookkeepers vice-pres. 4;
Penum Inkum 1,2,3,4; Editor
of Hi Chatter 4; Annual
Staff 4; Crop and Saddle 4;
Older Girls' Conference 4.



HAROLD BUTLER

FRANK BUTTO

A Football 4; Annual Staff 4;
Orange R 4.



CLAIRE CARL

Rally Committee 3; Special
Committee 1,2,3; 60-40 Club
4; Girls' League Show 2,4.

HOLLIS CARL

Penum Inkum 1,2,3,4; Girls'
League Show 1,2,3,4; Hi-
Chatter 4.



JANE CARTMILL

Bookkeepers 2,3,4; Pres. 4;
Annual Staff 4; Class Pres.
3; Older Girls' Conference,
4; Parthena 4; Sec. 4; 60-
40 Club 4; Girls' League
Show 2,3,4; Student Council
3; C.S.F. 3.

MARTIN CLANCY

Football 3,4; Orange R 3,4; Rally Committee 3,4; Glee Club 1, 2, 3, 4; Octette 4; All School Show 2,3; Choir 2,3; Concert 4; Manager of Football 2.



MODELL CLARK

Orchestra 1,2; Band 1,3; Hi Jinks 3,4; Girls' League 2, 3,4; Tumbling 3,4; Parthena 4; Glee Club 3; A Capella Choir 3,4; 60-40 Club 4.

Modell

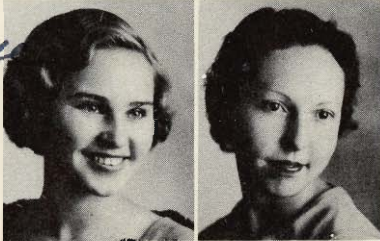

LORENE CLAUSEN

Penum Inkum 1; Band 3,4; Glee 2.

Lorene

FRANCIS COLLINS

B Football 2.

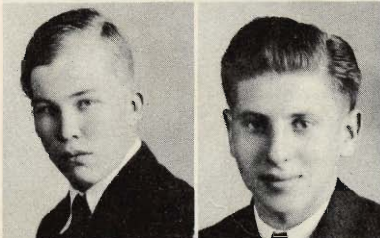

WILLARD CRAWFORD

Football 3,4; Basketball 1 2; Track 1.

BARBARA DE VRIES

All School Show 1, 2, 3,4; Basketball 1,2,3,4; Class Plays 2,3; Tumbling 3,4; 60-40 Club 4; Play Days 3,4; Girls' Glee 3.

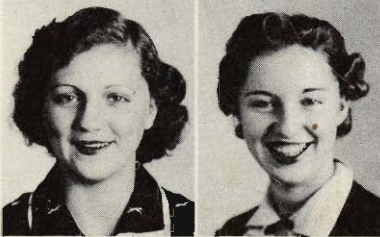

MAXINE DODGE

Pres. of Girls' League 4; Class Pres. 3; ParthenaSec. Prima 2,3,4; Basketball 2,3 4; Girls' League Show 2,3,4 Penum Inkum 2; Older Girls' Conference 4; Hi-Chatter 4; Hi Jinks 2,3,4.

Maxine

MITSUMORI DOMEN

Placer Union High 1; Basketball 3,4.

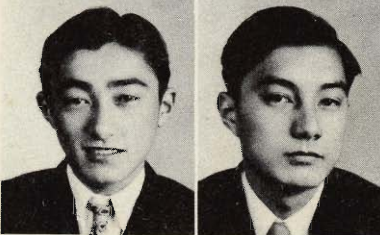

YOSHIHIKO DOMEN

Placer Union High 1; Basketball 2,3,4.

ROBERT DOYLE

Basketball 3,4; Baseball 3, 4; Glee Club 2,3,4; Orange R 3,4; All School Show 3,4.



WILLIS DRIVER

Track 1,2,3,4; Circle C 4; Penum Inkum 4; 60-40 Club 4

JACK ELSTON

Baseball 1; Basketball 2,3, 4; Track 1,4; Orange R 3,4.



ROSALIE FESTERSEN



ERNIE FITZGERALD

Track 2,3; Vice-President of Boys' Athletics 4; Football 4; Sec. of Boys' League 4.

CHESTER FOWLER

Christmas Program 4; Senior Play 4; Citizenship Award 1 Boys' Forum 4; Track 1.

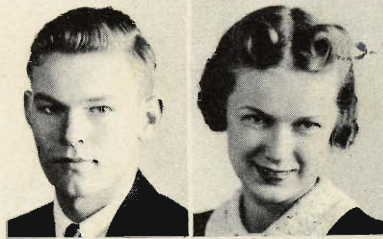

JUNE FROST

June
Bookaneers 2,3,4; Crop and Saddle 2,3,4; Pres. 4; Hi-Chatter 4; Parthena 3, 4; Prima 4; Rally Committee 1, 2,3,4; Annual Staff 4; 60-40 Club 4; Student Council 1; Older Girls' Conference.

ANISE GASSER

Girls' League Show 2, 3; Parthena 4.



VERNON GEISLER

Basketball 1,2,3,4; Track 1,3,4; Orange R 4; C.S.F. 4 Pres. of Class 1; Student Council 1; Rally Committee 1.

WARD GILMAN

Tennis 3; Orchestra 1.

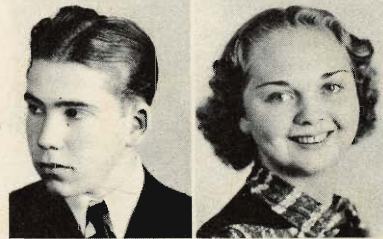

LUCILLE HARRIGAN

Lucille
Track 2,3,4; Sec. 4; 60-Club 4; Parthena 4; Sec. of Class 3; Class Pres. 4; Junior Play; Annual Staff, Rally Committee 3; Penum Inkum 1,2; Girls' League 1; 2,3,4.

KATHRYN HARRIS

Kearney High School, Neb. 1 2; Gibbon High School Neb. 2; Junior Play 3.



HUGO HEBUCK

ROBERT G. JOHNSON

Bob
Circle C. 4.

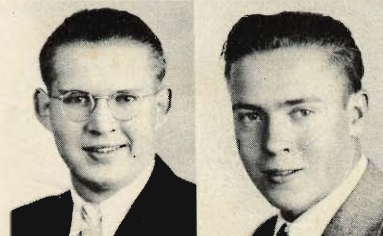

Bob
ROBERT L. JOHNSON

Operetta 1; Glee Club 1; A Capella Choir 1; Track 3; 60-40 Club 4.

TOM JORDAN



Mary
MARY KNEZEVICH

Basketball 1, 2, 3; Girls' League Show 1,2,3,4; Girls' Glee Club 2,3; 60-40 Club 4 Junior Play 3.

GEORGE KOYAMA

C.S.F. 1; Track 3.

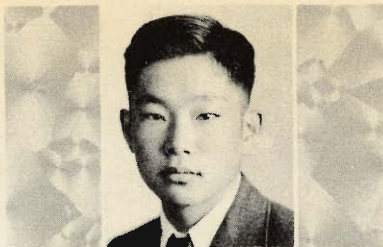

ANITA LAKO

Nevada City 1,2,3; *Anita* Girls' League Show 4; Searchlight Staff 3; Home Economics Club Sec. 2.



WILFRED LEGGETT

Baseball 4.

HENRY LEWIS



EDITH LUCAS

All School Show 2,3; Annual Staff 4.

JACK McCLELLAND

Football 2; Basketball 1
Basketball Manager 2; Track 1.



ELEANOR McINTOSH

Tumbling 1,2,3,4; Pres. 4; Rally Committee 1,2,4; All School Show 1,2,3,4; Choir 2,3,4; Girls' Octette 4; Basketball 2; Girls' Glee Club 2; Junior Play 2; Senior Play 4.

CHARLES MCPHERSON

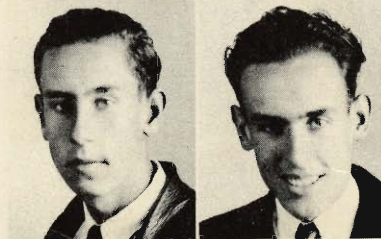

OTTO MCPHERSON

San Fernando High 1, 2; Student Government 2; Radio Club 1; Chaparral Club 2; Interclass Debate 2; C.S.F 4; Reception Committee 2.

DEAN MARLETT



ANNETTE MAURELLO

Annette Maurello
Girls' Basketball 1,2,3,4; Girls' League 1,2,3,4; 60-40 Club 4; Play Day 1,2,3; Senior Play 4.

PHYLLIS MEYERS

Girls' Basketball 1,2,3; All School Show 2,3,4; 60-40 Club 4; Parthena 4; Tennis 2,3.



CARMEN MILETTE

Basketball 1,2; Girls' Glee Club 2,3; Girls' League Show 1,2,3; 60-40 Club 4; Junior Play 3.

MILDRED MINARD

Orchestra 1,2,3,4; Band 1,2
3,4; Capt. "B" Basketball 2
C.S.F. 4; Junior Play 3;
Girls' League Show 1,2,3,4.



LEE MORE

Boys' League Pres. 4; Boys'
Octette 4; Student Council
4; Circle C 4; Orange R 4;
Football Manager 4; Senior
Play 4; A Capella Choir 4;
Penum Inkum 4.

BEN NAKAMOTO

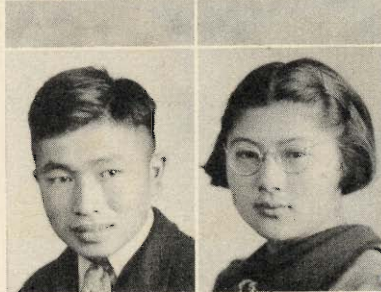

MARY NIITA

Parthena 4; Bookaneers 3,4;
Vice Pres. 4; Annual Staff
4; C.S.F. 1, 2, 4; Girls'
League Show 1,3,4; Basket-
ball 2; Hi Chatter Staff 4;
Older Girls' Conference 4.

TOM NOVI

Boxing 1; Track 3; Boys'
Forum 4; Sec. 4; Basketball
3; Senior Manager 4.



MURIEL OATES

A Capella Choir 3,4; Crop
and Saddle 4; Parthena 3,4;
Prima 4; Penum Inkum 3,4;
Hi-Chatter 3,4; 60-40 Club
4; Basketball 1,2,3,4; Sen-
ior Play 4; Girls' League
Show 1,2,3,4.

JAKE PFOSI



RUSSELL PHILLIPS

Track 1,2,3,4; Circle C 3,
4; Student Body Pres. 4;
Orange R 3,4; Annual Staff
4.

MARGARET REES

Girls' League Show 1,2; All
School Show 3.



WALTER RICKEY

Circle C 3,4; Pres. 4; All
School Show 1,2; C.S.F. 2,3
4; Vice Pres. 4; Track 3;
Sec. 4; Student Council 4;
Annual Staff 4.

ALBERT ROSS

Football 1,3,4; Octette 3,
4; Band 1,3,4; Junior Play
3; Senior Play 4; Glee Club
Concert 4; All School Show
3; Orange R 4; Hi Chatter 4



TOKYO SAKAMOTO

C.S.F. 4; Annual Staff 4;
60-40 Club 4; Vice-Pres 4;
Hi-Chatter 4; Penum Inkum 3
4; Girls' League Show 2,3,4
Parthena 4; Delegate to U.C
4.

JEAN SAKATA

C.S.F. 4; 60-40 Club 4; All School Show 3; Penum Inkum 4.

Jean



ROBERT SAYLORS

ELOISE SOUSA

Annual Staff 4; A Capella Choir 2,3,4; Bookaneers 2,3 4; C.S.F.; Class Plays 3,4 60-40 Club 4; Girls' League Show 2,3,4; Girls' Octette 3,4; Class Sec. 1.



ADELAIDE SPURGEON

Basketball 2; Annual Staff 4; Girls' League Show 2,3; Parthena 3,4.

RUSSELL SWANSON

Football 2, 3, 4; Circle C Vice-Pres 3,4; Penum Inkum 4; Boys' Forum 4; A Capella Choir 3,4; Boys' Sextette 3 Boys' Octette 4; Boys' Glee 2,3.



CAROLYN TONELLA

Carolyn
Annual Staff 4; Hi Chatter 4; Operetta 1; Glee Club 1; Class Sec. 2; Girls' League Show 1,2,3,4; 60-40 Club 4; U.C. Delegate; Parthena 4.

MARCELLA WALKER

Class Plays 3,4; Crop and Saddle 3,4; Pres. 4; Annual Staff 4; Hi Chatter Editor 4; R.U.H.S. and County Rep. Outdoor High School Girl 3; Vice-Pres. of Girls' League 4; Parthena 4; Class Pres. 4; C.S.F. 4.

"Marc"



VOLNEY WIGGINS

Volney
Class Vice-Pres, 1; Class Plays 3,4; Track 3,4; Rally Committee 1,2,4; Hi Chatter 4; Football 4; Orange R.3,4 Penum Inkum4.

MARY WILLIAMS

Lincoln High 1; San Juan High 2; Girls' Block S.J. 2 Baseball 2; Basketball 2,3; A Capella Choir 1,3,4; 60-40 Club 4; Girls' League Show 3, 4; Girls' Octette 3,4.



RODNEY WOODBURY

Student Body Vice-Pres. 4; Pres. of Boys' Athletic Assoc. 4; Student Council 4 Annual Editor 4; C.S.F. 3,4 Basketball 3,4; Baseball 3, 4; Track 2; Orange R 4.

DOROTHY WOOLLEY

Girls' League Show 1,2,3,4; 60-40 Club 4; Annual Staff 4; Hi Chatter 4; Parthena 4 U.C. Delegate; Girls' Hi Jinks 2.



VIRGINIA WYLD

Virginia
Tumbling 1,2,3,4; Operetta 1; Basketball 1, 2; Girls' Double Sextette 3,4; Girls' League Show 1,2,3,4; Girls' Hi Jinks 1, 2, 3, 4; Class Plays 3,4; A Capella Choir 1,2,3,4; Christmas Program 1,2,3,4.



1



2



3



4



5



6



7

1. Lorene Clausen
2. Robert G. Johnson
3. Robert L. Johnson
4. Robert Saylor
5. Mildred Minard
6. Helen Apostolos
7. Chester Fowlar and Modell Clark
8. Hollis Carl
9. June Frost
10. Hugo Hebuck
11. Bud Wiggins
12. Lee More
13. Jane Cartmill
14. Phyllis Meyers
15. Barbara DeVries
16. Tokyo Sakamoto
17. Eloise Sousa
18. Carolyn Tonella
19. Dorothy Woolley
20. Marcella Walker
21. Adelaide Spurgeon
22. Lucille Harrigan
23. Mary Blair
24. Walter Rickey
25. Claire Carl
26. Annette Maurello



8



9



10



11



12



13



14



15



23



18



19



20



16

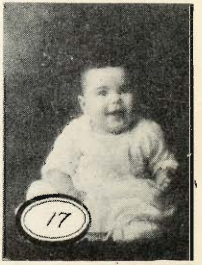

17



21



22



24



25

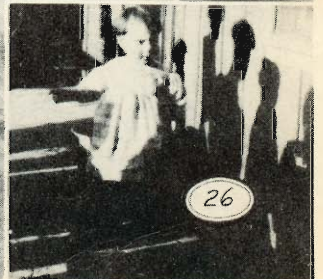

26

Juniors



BACK ROW--Eleanor Payne, Freda Tillotson, Luella Bickford, Roberta Botts, Lilia Paolini, Kathryn Harris, Bernadine Collins, Shirley Miller, Anita Lako, Artelle Sinner, Catherine Mulligan, Gertrude Pernu, Helen Hebuck, Alma McCord, Dorothy Rowland, Norma Oates, Ressa Holling, Jean Hart, Fawna Moore, Patti Holcomb, Louise Larkin, Lorraine George.

SECOND ROW--Rui Sumihiro, Lucille Bayley, Marie Sevo, Adelaide Viani, Jacqueline Schmieder, Gerda Fisher, Gloria Nelson, Lois Cronk, Betty Lutz, Dorothy Abraham, Lois Glines, Evelyn Ayers, Thais Langston, Jessie Hart, Mary Jane Newman, Mary Shuper, Chrisilla Eliopulos, Betty Wilder, Nettie Taylor.

THIRD ROW--Meral Brumfield, Alma Picchi, Amelia Harmer, Ruby Kawasaki, Eileen Ruckman, Sarah Maurello, Victoria Battistella, Bessie Arostolos, Marietta Riolo, Gina Scarselli, Miss Dunn, Mr. Rasmussen, Gina Belluomini, Shirley Hendersoh, Marjorie Harris, Virginia Hocker, Virginia Ross, Edith Prehn, Rosemary Ross, Katherine Laren, Jean Burgess.

FRONT ROW--Claire Sandrock, Mildred Sasaki, Bettie Lafferty, Rita Mulligan, Linda Antonini, June Perrin, Erma Claiborne, Katherine Vaughn, Lorraine Culbert, Zola Smith, Elmira Dumas, Natalie Byer, Anne Sotterson, Joyce Platt, Helen Brusso, Jean Marling, Wealthy Wiggins, Evelyn MacBeth, Marian Priest, Luleta Ligon, Elaine Spanger, Orril Enloe, Peatrice Butler, Gladys Parrott, Phyllis Taylor, Mary Matsuka, Hilda Angella, Beverley Chatelain.

As one of the largest classes in school, the juniors played a prominent part in all school activities.

Members of this class were outstanding in football, basketball, baseball and track.

The Junior Prom on March 11 with its unique music theme was one of the most successful events of the year.

The class on May 5 and 6 presented the play "The Red-Headed Stepchild."

Juniors

4

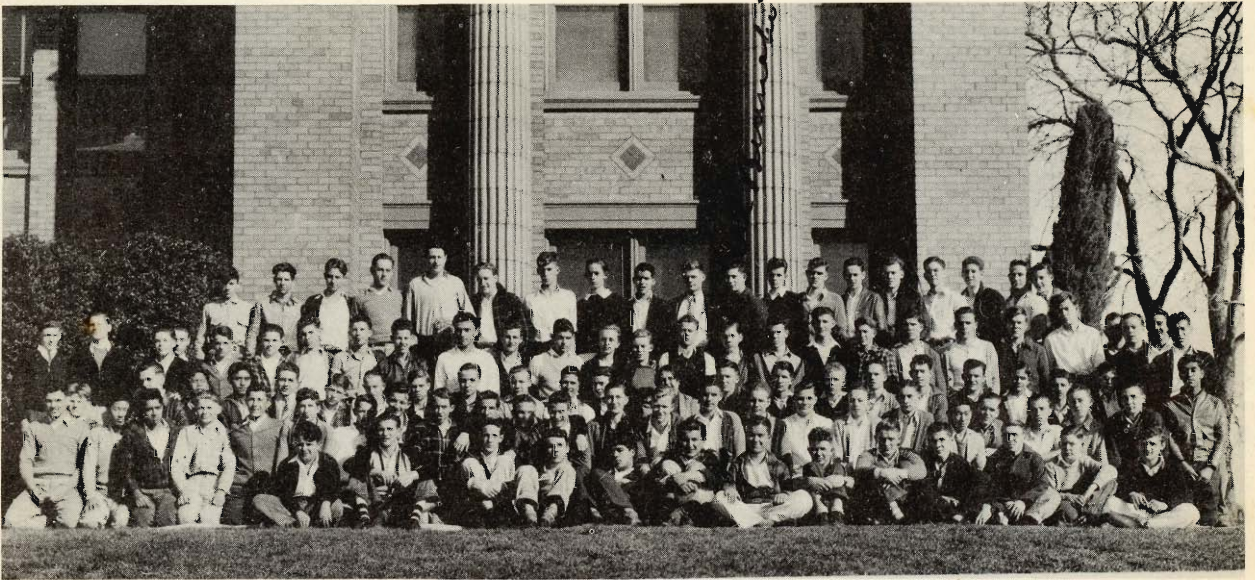

BACK ROW--John Aitken, Jack Jordan, Starkie Elam, Bert Brugger, Claude Elston, Winston Brown, Bruce Kimsey, Keith Martinelli, Merle Mirtoni, Robert Lutz, Albert Bianchi, Charles Epling, Howard Gibson, Ray Davis, George Walrath, Warren Wagner, Robert Belote, Walter McNary, Jack McGee.

SECOND ROW--Harold Morford, Alda Bianchi, Norman Bass, Dudley Lewis, Ralph Aitken, Vernon Gilman, Bill Curtin, Harry Anderson, Robert Gibby, Murray Gliddon, Arnold Ornelas, Bud Brown, Richard McManus, Jack DeBock, Daryl Smith, Harvey Pace, Louis Pierce, George Steiner, Marion Benedetti, James Bush, Albert Eckerman, Malcolm Walker, Jean Haviland, Ernest Fiene, Wendell Phelps, Glenn Hayden, Andrew Chiulos, Frank Luna,

THIRD ROW--Irwin Lauppe, Russell Fiddymont, Pete Galvez, Joe Lopez, Harvey Bell, Stuart Driver, William Guilbert, Robert Nygren, Blaine Hardy, James Grigg, Ralph Cintola, Vincent Dal Porto, Miss Dunn, Mr. Rasmussen, Jack Buechner, Irvin Bohn, Norman Phillips, John Medich, Paul Lunardi, Bud Myers, Roy Berthiaume, Frank Gregory.

FOURTH ROW--John Malkovich, Tadashi Kono, Carmen Andrade, Ernest Baker, Miguel Uribe, Vinko Borasko, Paul Brunner, Charles Brashear, Bill Mitchell, Tony Shuper, John Piches, Jerome Stenick, Alexander Sourikoff, George Decater, Robert Mayes, William Bledsoe, Billy Hanson, Jack Neely, Donald Hurley, Shizuo Kawano, L.A. Daniels, Albert Mitchell, Thomas Woolley, Davis Andreotti, Francisco Lopez.

FRONT ROW--James Vlahos, Lawrence Davis, Thomas Reilly, James Davidson, Raphael Andrade, Jess Ornelas, Jerry Bertacchi, Jack Whipple, Francis Baker, Larue Davis, Fred Sachs, Ellis Miller, Frank Barsotti.

CLASS OFFICERS

FIRST SEMESTER

SECOND SEMESTER

Irwin Lauppe	-----	PRESIDENT	-----	Wealthy Wiggins
Norman Phillips	-----	VICE-PRESIDENT	-----	Elaine Spanger
Katherine Larsen	-----	SECRETARY	-----	Evelyn MacBeth

CLASS ADVISERS

Miss Elsie Dunn ----- Mr. Stanley Rasmussen

Sophomores



BACK ROW--Betty Vergonet, Pauline Chiulos, Marjorie Heryford, Elaine Gould, Rose Ellen Harrigan, Alda Stizza, Ann Scott, Helen Koberlein, Victoria Eckerman, Ruth Herman, Betty Collins, Dorothy Schroder, Dorothy Miller, Tindera Butto, Jeanette Rastler, Eleanor Stilliens, Mary Stamas Catherine Christie, Clara Bertolucci.

SECOND ROW--Eleanor Galvez, Jean Gillespie, Mary Lyons, Polly Hart, Lydia Orsi, Florence Burgess, Alta Robbins, Josephine McNulty, Betty Lockerman, Virginia De Vries, Arlie Stallman, Helen Harvey, Mary Ruckman, Aune Sippola, Fay Harris, Effie Kauppila, Muriel Sinner, Teresa Bertocchi, Elinor Guilbert.

THIRD ROW--Tsugi Sumihiro, Helen Johnson, Gene Grinslade, Katherine Rastler, Bruna Bianchi, Tina Guiliani, Rosemary Opich, Helen Casci, Doris Nielsen, Rosemary Wells, Ann Alexander, Fusayo Kawasaki, Alice Baker, Betty Swanson, Marjorie Rowland, Freda Saathoff, Maurine Coppin, Marnell Eich, Frances Hofmann, Marian Geisser, Ruth Mosburg, Teresa O'Connor.

FRONT ROW--Grace Otani, Keren Doi, Ruth Rablin, Marilyn Jones, Evelyn Langston, Theola Phelps, Lois Wells, Mabel Jordan, Alvina Preisser, Jane Ann Miller, Helen Payne, Chiyo Hori, Marjorie Gray, Annie Morales, Jackie King, Irene Schnell, Bessie Sachs, Iole Bianchini, Evelyn Oates, Betty Robinson, Peggy Davis, Helen Lamma, Phyllis Zeller, Aloha Jenson, Helen Richardson Marjorie Bowyer.

The advisers of the Sophomore Class are Miss Buckalew and Mr. Brady. Every year the freshmen are welcomed into high school at the Freshman Reception, given by the sophomores. The sophomores sponsored a dance during the school term and participated in decorating for Commencement.



Sophomores

9



BACK ROW--Jack Lucich, Bill Milton, Richard Saathoff, Aldo Frediani, Deno Kostakis, Melvin Thomas, Johnny Carbone, Victor Abrahamson, Albert Wolf, Robert Henderson, Tony Ortiz, Dale Root, David MacPherson, Bernard O'Connor, Eino Nassi, Eiichi Tani, Thomas Barca, Joe Montero, Harold Hakola, Milo Opich, Frank Moon.

SECOND ROW--Forest Black, Jack Kawano, George Hori, Deno Lopez, Lloyd Claiborne, Dearld Martin, Robert Fowlar, Alfred Nitta, Jack Gardetto, Jim Blair, Don James, Kermit Griffin, Lester Willard, Marshall Ruhkala, Ellis Roskelly, Keith Butler, John Easterly, John Mourier.

THIRD ROW--Joe Rodriquez, Glenn Moffit, George McPherson, Billie Miller, Martin Hellar, Ferris Van Vliet, Charles Wood, Fred Schwartz, Gus Balafoutis, Lilio Guidi, Billy Schultz, Tony Priznich, Stanley Spurgeon, James Speake, Wallace Robertson, Henry Dains, Gilbert Purcell, George Yonehiro, Alvin Marion, Lester Evans, Mr. Brady.

FOURTH ROW--Bob Walton, George Rethwell, Don Millette, Joseph Rukavina, Archie Tewell, Bill McCoy, Jack Surko, Jack More, Bill Pace, Theran Phelps, Lowell Camrar, Jimmie Moore, Victor Dumas, Charles Carbone, Ross Riolo, Edward Tucker, George Uyeda.

FRONT ROW--Tony Lucich, Raymond Frediani, Carl Norden, Vernon Farmer, Leno Novi, Marion Brooks, Freddie Guilbert, Lido Tofanelli, Dick Flint, Clifford Halstrom.

CLASS OFFICERS

FIRST SEMESTER

SECOND SEMESTER

John Carbone	- - - - -	-PRESIDENT	- - - - -	-Ferris Van Vliet
Jack Gardetto	- - - - -	-VICE-PRESIDENT	- - - - -	-Rosemary Opich
Jean Grinslade	- - - - -	-SECRETARY	- - - - -	-Marnell Eich

CLASS ADVISERS

Miss Norah Buckalew	- - - - -	-Mr. E.J. Brady
---------------------	-----------	-----------------



Freshmen



BACK ROW--Marcella Paolini, Helen Mohny, Mae Fuhrman, Florence Brooks, Katie Emer, Bessie Haviland, Florence Johnson, Betty Kincaid, Bess Ashcraft, Mr. Smith, Ora Rogers, Theresa Ann Nagle, Marie Rolufs, Lucille Wukman, Margie Ford, Doris Greenfield, Pat Davidson, Alida Santucci
 SECOND ROW--Isabel Rodriguez, Wilma Creasey, Evelyn Buechner, Alice Berg, Carmen Rodas, Madeline Aimo, Jean Thomas, Lillian Ramacciotti, Velia Antonini, Marilyn Klose, Mary Louise Carter, Cecilia Winslow, Dorothy McDonald, Georgia Richman, Eva Williams, Peggy Barks.
 FRONT ROW--Betty Gasser, Annie Aguilar, Theresa Simone, Agnes Hanisch, Aldina Vargas, Hazel Nishimura, Aurelia Castillo, Mae Yonehiro, Mary Tanigawa, Miss le Nobel, Dorothy Hubbard, Florene Ligon, Charlotte Robinson, Judith Hammond, Eva Bianchi, Ruth Gasser, Val Dene Fisher.

In the September of 1937 one of the largest classes of freshmen ever to enter the Roseville Union High School was seen walking from class to class. Timid at first, they later proved their school spirit by settling down to the business of being a credit to their school and teachers. The freshmen are grateful to the freshmen advisers, Miss Aleida le Nobel and Mr. Allen Smith who have assisted them in their class organization. They hope that their class will finish with the same high enthusiasm with which it began.



Freshmen



Robert
 BACK ROW--Robert Hebuck, Hugh Lawson, Calvin Kokila, George Hauer, Alexander O'Donoghue, Walter Calvin, Melcher Bermudez, Natolino Guigliani, Elio Andreotti.
 SECOND ROW--Wesley Jones, Delbert Alway, Clifford Crawford, Miss le Nobel, Henry Suzuki, Charles Bolin, Gregory Collins, Thomas Carey, Raymond Taylor, Bill Woolley, Merrell Chase, George Falltrick, Carl Bock, George Baker, Thomas Davis, V. R. Arrant, Tom Koyama, Yoshio Kono, Mr. Smith.
 THIRD ROW--Walter Miller, June Takuma, Joe Alvarez, Manuel Tellez, Frank Ridriguez, Clint Gollaher, Warren Hunt, Kenneth Jackson, Donald Hoey, Charles Beard, Erick Erickson, Sharon Rehm, Frederick Fisher, Fred Arcuri, Kenneth Brazil, Bill Marling, Ernest Chiulos, Jerome Lewis, Jack Epling.
 FRONT ROW--Duane Hunter, Robert Brunner, Henry Paolucci, Patrick O'Connor, Louie Viani, John Mahan, David Fiddymont, Gary Gregson, Dale Cook, Glenn Hammond, James Ford, Nickolaus Mellmer, Irving Flint, George Kawano, Darrel Reinke, Walter Matsuoka, Joe Shuper, Oda Edwards.

OFFICERS

FIRST SEMESTER

Kenneth Sisto - - - - -
 Val Dene Fisher - - - - -
 Pat Davidson - - - - -

PRESIDENT - - - - -
 VICE-PRESIDENT - - - - -
 SECRETARY - - - - -

SECOND SEMESTER

Florene Ligon
 Dorothy Hubbard
 Val Dene Fisher

ADVISERS

Miss Aleida le Nobel - - - - - Mr. Allen Smith



Sub - Freshmen



BACK ROW--Gene McManus, Mrs. Graham, Elmer Dains, Billy Culbert, Joe Butkovich, Fred Rich, Teddy George, Robert Weldon, Robert Noyes, John Konsonlas, Dino Manfredi, Tommy Graves, Alfred Ghilarducci, Raymond McNulty, Robert Petch, Leonard Muir, Dave Tofanelli, Laurel Stizzo, Sidor Stizzo, William Zoppi, Aldo Pineschi, Mrs. Fleming.

SECOND ROW--Jane Rodriguez, Ella Racchini, Mary Garcia, Annie McCord, Rose Benich, June Allen, Betty Jean Bell, Louise Somerton, Louise DeVries, Rosmary Thomas, Helen Bohn, Martha Badavinac, Shirley Kimsey, Edith Daniells, Marie Beaumont, Ernestine Gardetto, Barbara Guilbert, Janette Kelley.

FRONT ROW--Mae Marriott, Geraldine Sprouse, Wilma Hayden, Fanny Visker, Betty Neely, Quaita Polson, Hortense Uribe, Mae Murray, Margaret Hughes, Helen Cortopassi, Rose Riccio, Bernice Silvani, Virginia Eckerman.

The sub-freshmen, far from being handicapped by entering in mid-year, took an active part in the high school's social affairs. They conducted two booths at the Girls' League Show in March, and later, with the Penum Inkum Society, gave a dance that was one of the high lights of the year.

The class enjoyed very much the first part of its high school career and is looking forward eagerly to next year.

CLASS OFFICERS

PRESIDENT - - - - - Aldo Pineschi
 VICE-PRESIDENT - - - - - Edith Daniells
 SECRETARY - - - - - Helen Cortopassi





ORGANIZATIONS

Student Council

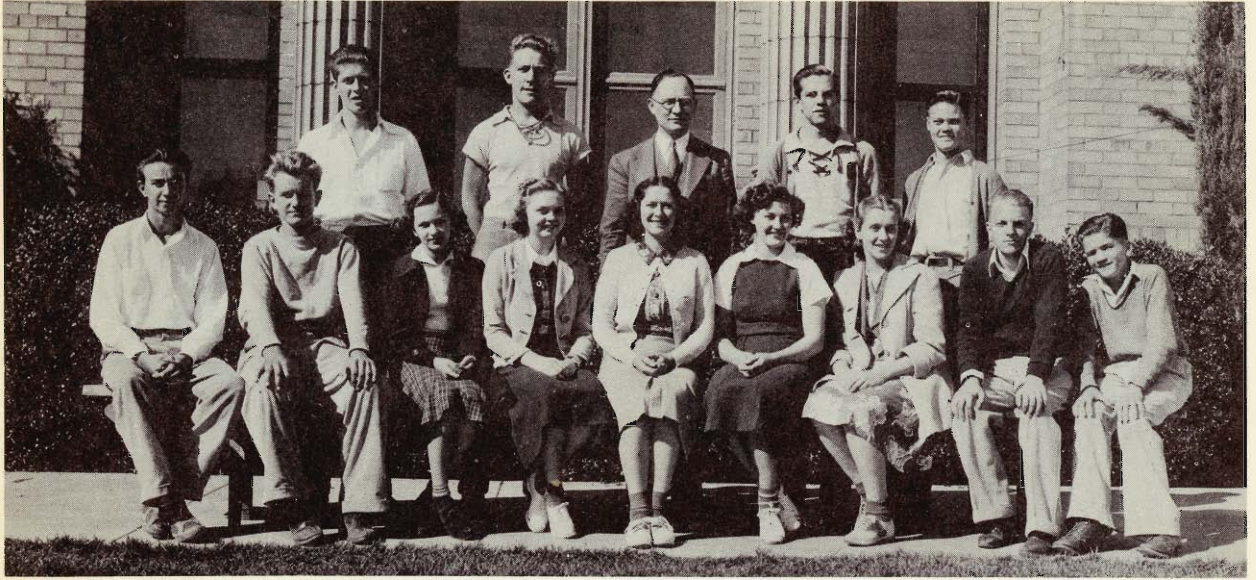

BACK ROW--Lee More, Eugene Bock, Mr. Bobb, Russell Phillips, Ferris Van Vliet.
 FRONT ROW--Johnny Carbone, Irwin Lauppe, Florene Ligon, Lucille Harrigan, Marcella Walker,
 Wealthy Wiggins, Val Dene Fisher, Rodney Woodbury, Aldo Pineschi.

The Student Body is so large that most of the affairs concerning it are handled by a group called the Student Council.

It is composed of the presidents of each class, of the girls' League and of the Boys' League, the Student Body Adviser, the Girls' Adviser, and the Boys' Adviser.

The important duties of the Student Council are selling the Student Body Cards, appointing a Rally Committee and yell leaders, and handling elections.

The adviser, Mr. Bobb, has greatly assisted the Council this year, and the business has been carried on very successfully.

OFFICERS

FIRST SEMESTER

Russell Phillips - - - - -President- - - - -
 Helen Brusso - - - - -Vice-President - - - - -
 Wealthy Wiggins - - - - - Secretary- - - - -

SECOND SEMESTER

-Eugene Bock
 -Rodney Woodbury
 -Wilma Boggs



Rally Committee



BACK ROW--Eleanor McIntosh, Marian Priest, Wealthy Wiggins, Jimmy Grigg, Bud Wiggins, Mr. Bobb, Russell Phillips, Jim Davidson, Elaine Spanger, Catherine Larsen, Claire Sandrock.

FRONT ROW--Jane Ann Miller, Marcella Walker, June Frost, Wilma Boggs, Helen Brusso, Lucille Harrigan, Maxine Dodge, Bettie Lafferty, Eleanor Payne, Joyce Platt, Val Dene Fisher.

The Rally Committee, under the supervision of Mr. Bobb, is composed of the Student Council, which is the judicial body of the school, and a group of students who are recognized for their school spirit. The main activities of the committee during the year were those of making pompons, furnishing entertainment for the games, and planning rallies to be conducted by the yell leaders, Mary Blair, Wealthy Wiggins, and Dean Marlett.





BACK ROW--Rodney Woodbury, Paul Brunner, George Yonehiro, Vincent Dal Porto, Bill Mitchell, Irwin Lauppe, Billy Miller, Victor Abrahamson, John Carbone, Walter Rickey, Vernon Geisler, Jack Surko, Dorothy Schroder, Dorothy Abraham, Betty Collins, Polly Hart, Joyce Platt, Elaine Spanger, Helen Hebuck, Doris Greenfield.

SECOND ROW--Mildred Minard, Aldina Vargas, Fusayo Kawasaki, Marilyn Jones, Mildred Sasaki, Jane Ann Miller, Jean Sakata, Tokyo Sakamoto, Marcella Walker, Miss Dunn, Eloise Sousa, Claire Sandrock, Phyllis Taylor, Mary Nitta, Anne Sotterson, Helen Brusso, Marian Priest, Hilda Angella, Gladys Parrott, Mary Shuper.

FRONT ROW--Peggy Davis, Phyllis Zeller, Evelyn Oates, Grace Otani, Mary Matsuoka, Dorothy Hubbard, Alice Baker, Ruby Kawasaki, Jean Marling, Marjie Rowland, Betty Swanson, Florene Ligon, Rosemary Wells, Charlotte Robinson, Jean Grinslade, Meral Brumfield, Jeanette Rastler.

In California high schools, the only honor society in which eligibility is based on scholastic standing is the California Scholarship Federation.

Under its motto, "Scholarship for Service," this society is carrying on the worthy purpose of promoting scholarship.

To become a member, a student must have at least three A's and one B for his semester grades.

Any person who has been a member of this society during two-thirds of his high school career has earned life membership and is rewarded upon his graduation by receiving a pin and a seal embossed upon his diploma. The adviser is Miss Elsie Dunn.

OFFICERS

FIRST SEMESTER

Helen Brusso - - - - - PRESIDENT - - - - -
 Walter Rickey - - - - - VICE-PRESIDENT - - - - -
 Marian Priest - - - - - SECRETARY - - - - -

SECOND SEMESTER

Irwin Lauppe
 Helen Richardson
 Gladys Parrott

GOVERNING BOARD

Mary Shuper - - - - - Phyllis Taylor
 Billie Miller - - - - - Claire Sandrock
 Jack Surko - - - - - Marcella Walker

Penum Inkum



BACK ROW--Margarett Woods, Betty Lutz, Volney Wiggins, Lee More, Miss Ormasa, Willis Driver, Russel Swanson, Ida May Tallon, Lois Glines, Bruna Bianchi, Sarah Maurello.
 SECOND ROW--Catherine Mulligan, Peggy Davis, Marjorie Heryford, Louise Larkin, Wilma Boggs, Anne Sotterson, Muriel Oates, Helen Brusso, Marian Priest, Norma Oates.
 THIRD ROW--Bernadine Collins, Valdene Fisher, Wealthy Wiggins, Elaine Spanger, Lois Cronk, Gerda Fisher, Eva Bianchi, Ressa Holling, Chiyo Hori, Jean Sakata.
 FRONT ROW--Thais Langston, June Frost, Zola Smith, Lorraine Culbert, Evelyn MacBeth, Joyce Platt, Luleta Ligon, Evelyn Oates, Tokyo Sakamoto.

Penum Inkum members correspond with young people abroad. They exchange souvenirs, trinkets, etc. as well as information. It is surprising to note how many Europeans ask how close Roseville is to Hollywood.

Faculty members are asked to attend the monthly social meetings to entertain the members with accounts of their travels and experiences abroad. The members enjoy the unusual phrasing of the letters which the foreign students write. The adviser is Miss Ormasa.

OFFICERS

FIRST SEMESTER

Anne Sotterson
 Muriel Oates
 Wilma Boggs

-----PRESIDENT-----
 -----VICE-PRESIDENT-----
 -----SECRETARY-----

SECOND SEMESTER

Helen Brusso
 Lorraine Culbert
 Marian Priest

60 - 40 Club



BACK ROW--Don Millette, Ralph Andrade, Davis Andreotti, Charles Epling, Mary Knezevich, Carmen Millette, Claire Carl, Margaret Rees, Miss McKieneavy, Shirley Henderson, Ressa Holling, Norma Oates, Eloise Sousa, Alexander Sourikoff, Marion Benedetti, Bradford George, Robert L. Johnson.

SECOND ROW--Lorraine George, Lucille Bayley, Mary Williams, Annette Maurello, Barbara DeVries, Catherine Mulligen, Freda Tillotson, Jean Sakata, Modell Clark, Patti Holcomb, Joyce Platt, Beatrice Butler, Dorothy Woolley, Carolyn Tonella, Tokyo Sakamoto, Mary Shuper, Helen Apostolos, Willis Driver.

FRONT ROW--Keren Doi, Katherine Rastler, Kathryn Harris, Grace Otani, Muriel Oates, Helen Brusso, Lucille Harrigan, Anne Sotterson, June Frost, Phyllis Manthe, Ida Mae Tallon, Jane Cartmill, Gladys Parrott, Ruby Kawasaki, Eleanor Payne.

The Sixty-Forty Club was organized by the commercial students under the direction of Miss Margaret McKieneavy.

The purpose of this organization is to stimulate the commercial students to become experts in their vocation. A student may enter the club when he can write sixty words per minute in shorthand, and accurately transcribe, or type forty words per minute with not more than five errors.

This organization has been very active in the social affairs of the school. The Sixty-Forty Club members have sponsored food sales, a hay-ride party, a skating party and several house parties.

Initiations are held at frequent intervals to admit students who become eligible. Awards are given to those club members who excel in either shorthand or typing.

OFFICERS

FIRST SEMESTER

SECOND SEMESTER

Anne Sotterson	- - - - -	PRESIDENT	- - - - -	Helen Apostolos
Ressa Holling	- - - - -	VICE-PRESIDENT	- - - - -	Tokyo Sakamoto
Lucille Harrigan	- - - - -	SECRETARY	- - - - -	Anne Sotterson
Helen Brusso	- - - - -	TREASURER	- - - - -	Anne Sotterson

Boys' Forum



BACK ROW--Frank Gregory, Lloyd Claiborne, Mr. Richey, Mr. Hanson, Chester Fowler, James Bush
 FRONT ROW--Jack Neely, Bill Miller, Francis Stoffels, Victor Abrahamson, Jack Surko, Irwin Lauppe, John Carbone, Hobart Arrant, Raymond Frediani.

On December 10, 1937, a group of twelve boys met for the purpose of forming a new club to be known as The Boys' Forum. By the second meeting, a constitution and by-laws had been compiled and approved and officers elected for the first semester.

The purpose of this club is to discuss problems of vital importance to the boy high-school student. Since the formation of this club, many attempts have been made to improve our school. Among these is a program for keeping the school grounds clean.

The requirements for membership are: that a candidate for membership be a sophomore, junior, or senior in high school; that he be in good standing in the school; and that he also have a genuine desire to take an active part in club discussions and activities.

The plan for such an organization was suggested by some of the delegates who attended the Older Boys' Conference last December.

The present adviser is Mr. Richey. The associate adviser is Mr. Hanson.

OFFICERS

FIRST SEMESTER

SECOND SEMESTER

Francis Stoffels - - - - -	PRESIDENT - - - - -	Chester Fowler
Raymond Frediani - - - - -	VICE-PRESIDENT - - - - -	Frank Gregory
Victor Abrahamson - - - - -	SECRETARY - - - - -	Bill Miller
Irwin Lauppe - - - - -	PARLIAMENTARIAN - - - - -	Francis Stoffels
Chester Fowler - - - - -	SERGEANT-AT-ARMS - - - - -	-Jack Neely

Parthena



BACK ROW--Dorothy Rowland, Eloise Sousa, Mary Shuper, Muriel Oates, Maxine Dodge, Miss Donnelly, Marjorie Harris, Jane Cartmill, Wealthy Wiggins, Phylis Taylor, Claire Sandrock, Mary Nitta, Modell Clark.

FRONT ROW--Marcella Walker, Helen Apostolos, Lucille Harrigan, Helen Brusso, Wilma Boggs, Anne Sotterson, Carolyn Tonella, Dorothy Woolley, Tokyo Sakamoto, Ida Mae Tallon, June Frost.

Parthena, the girls' honor club, was organized by Mrs. Fleming and ten senior girls in 1927. The purpose of the club is to promote friendship, high ideals and scholarship among the girls of the high school. It encourages unselfishness, a consideration for others, and moderation in both dress and manners.

Parthena is the symbol of friendship. A pin in the shape of a Greek Phi was designed as an emblem of the club.

OFFICERS

FIRST SEMESTER

Muriel Oates, Maxine Dodge - - - -PRIMA- - - -
Helen Brusso, June Frost - - - -SECRETARY- Marjorie Harris, Jane Cartmill
June Frost, Helen Brusso - - - -GUIDE- -Anne Sotterson, Claire Sandrock

SECOND SEMESTER

-Wilma Boggs, June Frost



Circle C

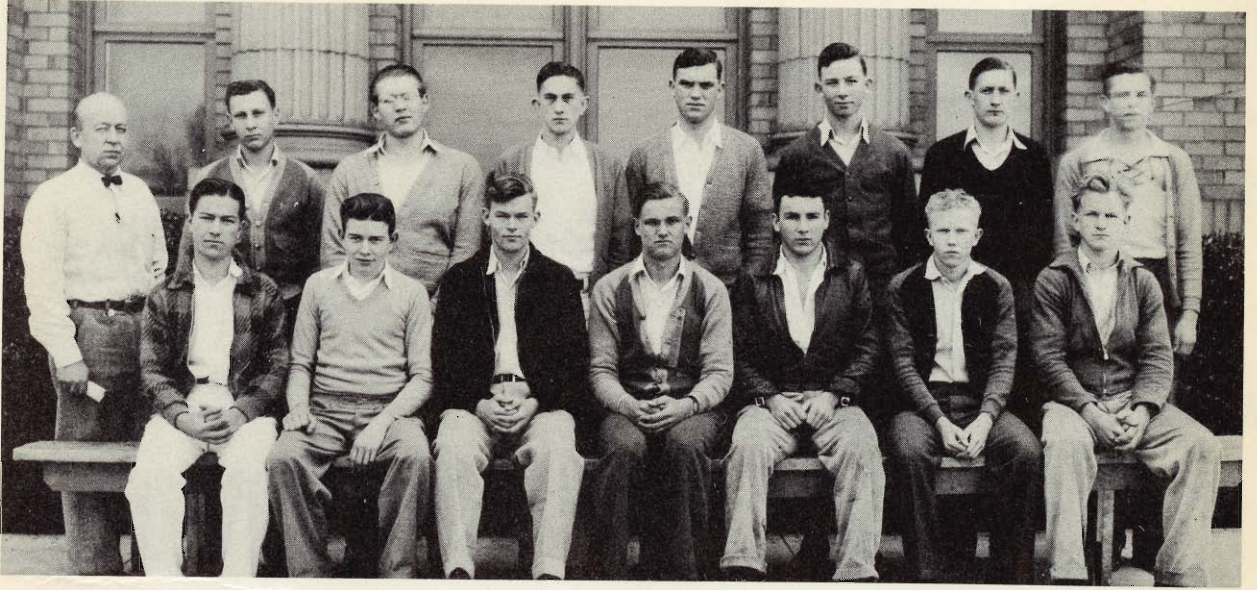

BACK ROW--Mr. Brady, Davis Andreotti, Robert G. Johnson, Donald Hurley, Howard Gibson, Willis Driver, Alexander Sourikoff, Russell Phillips.

FRONT ROW--Jerry Bertacchi, Vincent Dal Porto, Chester Fowlar, Walter Rickey, James Davidson Irvin Bohn, Bob Lauppe.

Circle C, the boys' honor club, was organized by a group of boys in 1926, the object being "to create better ideals, to promote the general welfare of the school." The members are selected from those who are most outstanding in all lines of school activities. The year's program consists of meetings held twice a month at which some speaker, usually a prominent business man, gives a short lecture. The last dance of the school year is sponsored by this group of which Mr. Brady is the adviser.

OFFICERS

PRESIDENT - - - - - Walter Rickey
VICE-PRESIDENT - - - - - Russell Swanson
SECRETARY - - - - - Rodney Woodbury



Bookaneers

Drill



BACK ROW--Jean Marling, Orrill Enloe, Phyllis Taylor, Meral Brumfield, Gladys Parrott, Eloise Sousa.
 FRONT ROW--June Frost, Mary Shuper, Mary Nitta, Claire Sandrock, Miss Bradford, Jane Cartmill, Wilma Boggs, Norma Oates, Elaine Spanger.

The Bookaneers was organized to promote a better understanding of literature among its members. At meetings which are held twice a month famous authors and their works are studied. Definitions of new words are also given to enlarge the vocabulary of each member. Each year the girls compile a book of original writing which includes stories, poems, plays, and essays. A copy of the book is given to every member as a memento of her Bookaneer days. The faculty sponsor is Miss Bernice M. Bradford.

OFFICERS

FIRST SEMESTER

SECOND SEMESTER

Claire Sandrock	-----	PRESIDENT-	-----	Jane Cartmill
Mary Nitta-	-----	-VICE-PRESIDENT-	-----	Wilma Boggs
Mary Shuper-	-----	-SECRETARY-	-----	Norma Oates
Phyllis Taylor-	-----	PROGRAM CHAIRMAN-	-----	June Frost

Hi Chatter



BACK ROW--Bud Wiggins, Carolyn Tonella, Dorothy Woolley, Anne Sotterson, Helen Brusso, Lucille Wukman, Doris Nielson, Helen Payne, Lois Glines, Thais Langston, Helen Apostolos, Jim Davidson.

SECOND ROW--Albert Ross, Lee More, Norman Phillips, Tokyo Sakamoto, Mary Nitta, Margaret Wood, Maxine Dodge, Gerda Fisher, Lois Cronk, Gladys Parrott, Orrill Enloe, Mary Shuper, Gene Bock Marion Benedetti.

THIRD ROW--Victor Abrahamson, Arlie Stallman, June Perrin, Betty Butler, Irene Schnell, Wilma Boggs, Muriel Oates, Miss Preston, Marcella Walker, Louise Larkin, Eleanor Payne, Erma Claiborne, Elmira Dumas, Jerry Bertacchi.

FRONT ROW--Helen Harvey, Betty Wilder, June Frost, Zola Smith, Lorraine Culbert, Evelyn MacBeth, Joyce Platt, Elaine Spanger, Wealthy Wiggins, Marian Priest, Martin Clancy.

Under the guidance and direction of Miss Elizabeth Preston, the publication of a school paper, Hi Chatter, has this year been an extra-curricular activity. The staff is composed of sophomores, juniors, and seniors who desire to carry on the work which was originally done in the journalism classes. With the aid of Miss McKieneary and the office practice and typing classes, the staff has been able to publish the paper once a week.

STAFF

FIRST SEMESTER

Wilma Boggs	- - - - -	-EDITOR - - - - -	- - - - -	Marcella Walker
Marian Priest and Jack DeBock	- - - - -	ASSOCIATE EDITORS	- - - - -	-Lois Cronk
June Frost	- - - - -	-BUSINESS MANAGER	- - - - -	-Louise Larkin
Marion (Meno) Benedetti	- - - - -	BOYS' SPORTS	- - - - -	Marion Benedetti
Helen Brusso	- - - - -	GIRLS' SPORTS	- - - - -	Joyce Platt
Lois Cronk and Gerda Fisher	- - - - -	EXCHANGE	- - - - -	Gerda Fisher
Louise Larkin	- - - - -	FEATURES	- - - - -	Lois Glines
Gloria Nelson	- - - - -	ART	- - - - -	Marcella Walker

Junior Play



BACK ROW--Mildred Minard, Mary Blair, Bud Wiggins, Ray Davis, Miss Bentley, Albert Ross, Rodney Woodbury, Phyllis Taylor.
 FRONT ROW--Eloise Sousa, Virginia Wylds, Lucille Harrigan, Lilia Paolini, Barbara De Vries, Claire Sandrock, Marcella Walker, Gladys Parrott, Orrill Enloe.

"SPEAK FOR YOURSELF, JOAN"
 by Wall Spence

THURSDAY EVENING

FRIDAY EVENING

Eloise Sousa - - - - -	Joan Adams, an interior decorator - - - - -	Claire Sandrock
Virginia Wylds - - - - -	Mrs. Dunlap, her step-aunt - - - - -	Marlyn Hart
Rodney Woodbury - - - - -	Thomas Dunlap, her step-cousin - - - - -	Albert Ross
Lucille Harrigan - - - - -	Pearl Dorsay, a show girl - - - - -	Orrill Enloe
Marcella Walker - - - - -	Laura Hamilton, Joan's partner - - - - -	Gladys Parrott
Modelle Gregson - - - - -	Alice Fuller, engaged to Larry - - - - -	Barbara De Vries
Mary Blair - - - - -	Irene Todd, engaged to Dick - - - - -	Lilia Paolini
Bud Wiggins - - - - -	Dick Leslie - - - - -	Bud Wiggins
Ray Davis - - - - -	Larry Benton - - - - -	Ray Davis
Eleanor McIntosh - - - - -	Bella, a colored servant - - - - -	Phyllis Taylor

DIRECTOR
 Miss Bentley

Senior Play



BACK ROW--Virginia Wylds, Eloise Sousa, Claire Sandrock, Marcella Walker, Muriel Oates, Mary Blair, Barbara De Vries, Annette Maurello, Lilia Paolini, Phyllis Taylor, Gladys Parrott, Orrill Enloe.

FRONT ROW--Jack Whipple, Ray Davis, Bud Wiggins, Albert Ross, Miss Bentley, Gene Bock, Lee More, Chester Fowlar, Rodney Woodbury.

"THE CHARM SCHOOL"

by

Alice Duer Miller and Robert Milton

THURSDAY EVENING

FRIDAY EVENING

Chester Fowlar - - - - -	Austin Bevans, an automobile salesman - - - - -	Gene Bock
Wendell Phelps- - - - -	-David MacKensie, a law student - - - - -	Albert Ross
Lee More- - - - -	-George Boys, an expert accountant - - - - -	- Lee More
Dean Marlett - - - - -	Jim Simpkins, who toils not and never will - - - - -	Dean Marlett
Rodney Woodbury - - - - -	-Tim Simpkins, much like his brother - - - - -	-Ray Davis
Jack Whipple- - - - -	-Homer Jons, the guardian of Elice- - - - -	-Jack Whipple
Orrill Enloe- - - - -	-Elice Benedotti, president of the Senior Class- - - - -	Eloise Sousa
Gladys Parrott- - - - -	-Miss Hayes, the head of the school - - - - -	Marcella Walker
Phyllis Taylor- - - - -	-Miss Curtis, the school secretary - - - - -	Claire Sandrock
Eleanor McIntosh- - - - -	-Sally Boyd, George's sister - - - - -	Virginia Wylds
Barbara De Vries- - - - -	-Ethel - - the - - - - -	Barbara De Vries
Lilia Paolini- - - - -	Alix - - - - -	-Lilia Paolini
Annette Maurello- - - - -	-Lillian - - - rest - - - - -	Annette Maurello
Mary Blair- - - - -	-Madge- - - - -	Mary Blair
Muriel Oates- - - - -	-Muriel- - - - of the - - - - -	Muriel Oates
Marcella Walker- - - - -	Charlotte- - - - -	-Gladys Parrott
Eloise Sousa- - - - -	-Mary - - - - - Senior - - - - -	Phyllis Taylor
Claire Sandrock- - - - -	Dotsie - - - - -	- Orrill Enloe
Virginia Wylds- - - - -	-Celia - - - - - Class - - - - -	Eleanor McIntosh

DIRECTOR

Miss Bentley

Band



BACK ROW--Jack Cottrell, Louie Viani, John Mahan, Alfred Nitta, Daryl Smith, Frank Luna, Jimmie Ford, Albert Ross, Mr. deWood, Jess Ornelas, Bradford George, Keith Martinelli, Walter Rickey, William Zell, David Fiddymont.

SECOND ROW--Harold Munsell, Paul Abrahamson, Donald Wiswell, Robert Brunner, Don James, Dominic Milette, Henry Suzuki, Harvey Bell, Melvin Thomas, Billy Hanson, Johnny Carbone, Dudley Lewis, Jim Blair, Betty Robinson, Aloha Jenson, Eleanor Stilliens, Richard Saathoff.

FRONT ROW--Geraldine Sprouse, Virginia Eckerman, Mildred Minard, Freda Saathoff, Dorothy Schroeder, Luleta Ligon, Jean Thomas, Bessie Sachs, Betty Swanson, Mae Marriott, Lorraine George Russell Fiddymont, Freda Tillotson, Luella Bickford, Betty Lutz, Phyllis Zeller, Rosemary Wells Lorene Clausen, Evelyn Oates.

During the past year the Roseville Union High School Band, under the direction of Mr. William S. deWood, was composed of fifty students. It played in full uniform at many of the football and major basketball games. It participated in several assemblies and also appeared in the commencement exercises.



Orchestra



BACK ROW--Johnny Carbone, Bill Zell, Jess Ornelas, Bradford George, Geraldine Sprouse, Mae Marriott, Luella Bickford, Mildred Minard, Betty Lutz.

SECOND ROW--Marian Priest, Gene Grinslade, Virginia Hocker, Virginia Ross, Margaret Rees, Mr. deWood, Marjie Rowland, Victoria Eckerman, May Yonehiro, Wallace Robertson.

FRONT ROW--David Tofanelli, Lillian Ramacciotti, Ruth Herman, Rosemary Wells, Ressa Holling, Virginia Eckerman, Ernest Chiulos.

The Roseville Union High School Orchestra, under the direction of Mr. William S. deWood, is composed of twenty-three members.

During the school year it has appeared at the Christmas program, the Armistice Day program, the Senior Play, and the Junior Play.



Beginners' Glee



BACK ROW--Ruth Webber, Faye Harris, Josephine McNulty, Madeline Aimo, Val Dene Fisher, Effie Kaupilla, Helen Harvey, Ora Rogers, Miss Boyd, Mary Jane Cook, Anita Lako, Eva Williams, Nancy Saculla, Doris Greenfield, Dorothy McDonald.

MIDDLE ROW--Eleanor Galvez, Theresa Bertacchi, Clara Bertolucci, Sarah Maurello, Florene Ligon, Judith Hammond, Marilyn Jones, Ruth Mosburg, Francis Hofmann, Mary Stamas, Mae Fuhrman.

FRONT ROW--Billy Schultz, Gilbert Purcell, Joe Rodriguez, Bob Walton, Glenn Hammond, Keith Butler, Miguel Uribe, Jerome Lewis.

This Class, under the supervision of Miss Boyd, has devoted most of its time to music theory which includes ear-training, sight-singing, notation, voice, and music appreciation. The remainder of the time was spent in singing and in listening to records.

The main objective is to teach students the fundamentals of music in preparation for finer choral work in Advanced Glee. Its secondary object is to give a musical background to those students who intend to take up music in college.

Outstanding students in this class were chosen to perform with the Advanced Glee Club in various programs throughout the year.

Although this course was offered for the first time this year, it has already proved its value.



Advanced Glee



BACK ROW--Eloise Sousa, Katherine Vaughn, Amelia Harmer, Helen Casci, Eleanor Payne, Marietta Riolo, Orrill Enloe, Norma Oates, Muriel Oates, Helen Payne.

SECOND ROW--Virginia Wylde, Betty Wilder, Mary Williams, Betty Collins, Miss Boyd, Lorraine Clausen, Helen Richardson, Theola Phelps, Betty Robinson, Helen Lamma, Alvina Pressier, Vernon Farmer, Dearld Martin.

THIRD ROW--Ralph Cintola, Willis Driver, Martin Clancy, Albert Ross, Rose Barca, Luleta Ligon Erma Claiborne, Bettie Lafferty, Russel Swanson, Jack More, Andy Chiulos, Davis Andreotti.

FRONT ROW--Raymond Davis, Winston Brown, Ellis Roskelly, Theran Phelps, Harold Morford Robert Fowler, Frank Baker, Alexander Sourikoff, Jack McGee, Raphael Andrade, Joe Lopez.

The Advanced Glee Club, directed by Miss Boyd, is a combination of the Boys' and Girls' Glee Clubs. Through the cooperation of the library, the Boys' and Girls' Glee Clubs were able to meet separately or as a combined mixed chorus. In this way a greater variety of musical compositions could be studied.

This group has displayed some of its excellent singing at the various school assemblies. For the Christmas assembly a chorus of seventy-five voices aided in presenting a very beautiful and impressive candle-light service. In the spring, this class assisted the A Capella Choir in presenting several selections from popular operettas. It concluded a successful year with its performance at the commencement exercises.



A Capella Choir



BACK ROW--Ralph Cintola, Jack More, Lee More, Eugene Bock, Albert Ross, Martin Clancy, Ellis Roskelly, Bradford George, Russell Swanson, Katherine Vaughn.

SECOND ROW--Eleanor Galvez, Hilda Angella, Orrill Enloe, Gladys Parrott, Phyllis Taylor, Wealthy Wiggins, Val Dene Fisher, Aloha Jenson, Miss Boyd, Muriel Oates, Modell Clark, Eloise Sousa, Virginia Wylds, Jackie Schmieder, Dorothy McDonald.

FRONT ROW--Helen Harvey, Elizabeth Lutz, Luleta Ligon, Eleanor Payne, Theola Phelps, Helen Payne, Mary Williams, Bettie Lafferty, Betty Robinson, Eleanor McIntosh, Zola Smith, Lorraine Culbert, Erma Claiborne, Evelyn MacBeth, Florene Ligon.

Under the capable direction of Miss Vera Boyd, the A Capella Choir completed a very successful year, having presented several fine programs. The purpose of this organization is to stimulate an interest in fine music.

It was featured at a concert which was the first ever given by the vocal department of the school. At the Christmas assembly the choir took part in an impressive candlelight ceremony and later sang appropriate songs in keeping with the season, which helped to make this the finest Christmas program the school has ever had. The choir made its last appearance at Baccalaureate, when it offered several beautiful selections.

OFFICERS

PRESIDENT - - - - - Lee More
VICE-PRESIDENT - - - - - Luleta Ligon
SECRETARY - - - - - Eloise Sousa



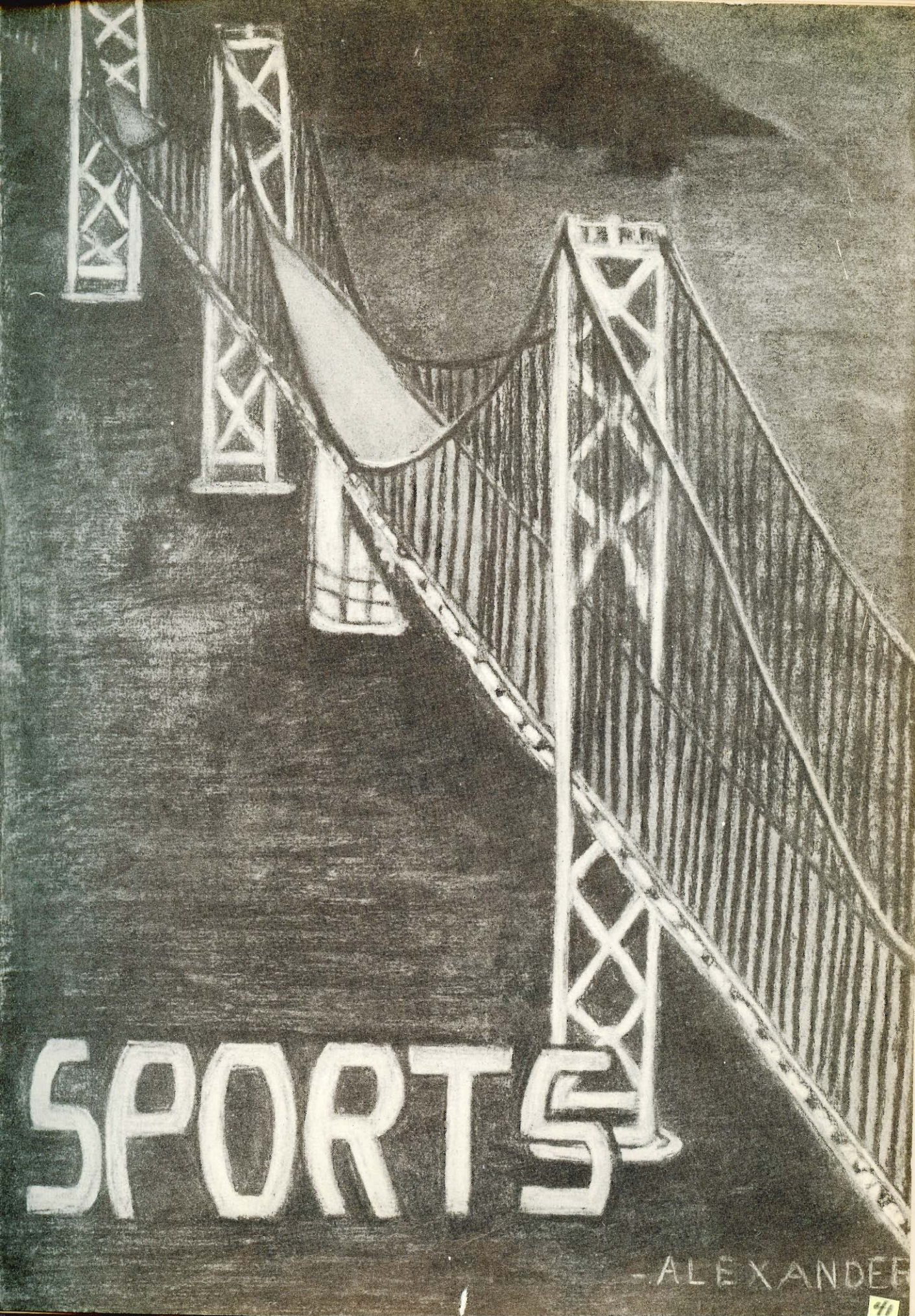

SPORTS

-ALEXANDER

A & B ^{Pace} Football



BACK ROW--Marion Benedetti, Deno Kostakis, Joseph O'Malley, Archie Tewell, Joseph Rukavina, Albert Wolf, Keith Butler, Bill Pace, Ferris Van Vliet, Clifford Hallstrom, Ray Davis.
 SECOND ROW--Joe Lopez, John Mourier, Thomas Barca, Frank Barsotti, Malcolm Walker, Eiichi Tani, Harvey Pace, Russell Swanson, Norman Bass, Pete Kolak, John Medich, Milo Opich.
 THIRD ROW--Irwin Lauppe, Tom Reilly, Jim Davidson, Jerry Stenick, Howard Gibson, Billy Hanson, Frank Butto, Ross Riolo, Charles Carbone, Ernest Fitzgerald, Claude Elston.
 FRONT ROW--Andy Chiulos, Gene Burrows, Eugene Bock, Walter McNary, Albert Ross, Tom Whitney, Frank Luna, John Piches, Warren Wagner, Martin Clancy, Ralph Andrade, Bill Bews.

VARSITY FOOTBALL SQUAD

ENDS - - - - - Martin Clancy, Tom Reilly, Tom Whitney
 GUARDS - - - - - Albert Ross, Frank Butto, Andy Chiulos, Frank Luna
 TACKLES- - - - - Gene Bock, Claude Elston, Howard Gibson
 CENTERS- - - - - Warren Wagner, Frank Butto
 HALFBACKS - - - - - Walter McNary, Jim Davidson, Jerry Stenick
 QUARTERBACKS - - - - - John Piches, Rapheal Andrade
 FULLBACK - - - - - Bill Bews

"B" FOOTBALL SQUAD

ENDS- - -Russell Swanson, V. R. Arrant, Thomas Barca, Archie Tewell, Joseph Rukavina, Ray Davis
 TACKLES - - - Charles Carbone, Pete Kolak, Albert Wolf, Malcolm Walker, Ray Davis, Keith Butler
 GUARDS - - - Ross Riolo, Milo Opich, Norman Bass, Frank Barsotti, John Mourier, Keith Butler
 CENTERS- - - Harvey Pace, Eiichi Tani, Bill Pace
 HALFBACKS- - -Ernie Fitzgerald, John Medich, Joe Lopez, Ferris Van Vliet, Clifford Hallstrom, Joe Rodriguez, Bud Wiggins, Paul Lunardi
 QUARTERBACK - - - - - Irwin Lauppe
 FULLBACK- - - - - Billy Hanson



TIGERS SHOW PLENTY OF PROMISE IN 16 TO 0 DEFEAT AT HANDS OF CHICO; GREEN SQUAD SUFFERS FROM JITTERS

Coach Moeller Was Well Pleased With Showing Made in Initial Game

By DENO BENEDETTI

It wasn't age, weight, number of reserves, or fight that decided the initial football tilt of the 1937 season for the Roseville High school last Saturday when they bowed to the Chico Wildcats, to the tune of 16 to 0.

Experience, one of the most important essentials in this famous sport, was lacking in the Tiger field, thus causing the local boys to commit several errors.

Starting off very slowly in the quarter, when they once had possession of the pigskin on the Roseville backfield found itself, as did the strong Tiger line in the second period, and completely outplayed their rivals from an north. In the second quarter

TIGERS CUT LOOSE IN FINAL QUARTER TO BEAT GRANT UNION HIGH, 12 TO 6; LONG FORWARD PASSES TURN THE TIDE

Local Boys Show Plenty Of Fight and Fire in Initial League Game

By DENO BENEDETTI

They can do it; will they do it? That was the question asked in The Tribune Friday, referring to the local high school varsity football team that met the Grant high school gridders on the Roseville gridiron Saturday.

Showing plenty of fire throughout the contest, the Moeller-trained gridmen answered this question in fine fashion by coming from behind in the last quarter, upsetting the dope bucket, and defeating the invading Grant Pacers to the tune of 12 to 6.

ROSEVILLE TIGERS SHOW SURPRISING STRENGTH ON GROUND IN SCORELESS TIE AGAINST GRASS VALLEY HUSKIES

By DENO BENEDETTI

Completely outplaying and outpowering their rivals from the Grass Valley high school, Coach Rolf Moeller's Orange and Black gridders of the local high threatened all afternoon last Saturday, but the contest ended in a scoreless tie.

It was a Sierra Foothill League game for both teams.

Roseville, who a week ago against Grant displayed a great passing attack, to whip the Pacers, did not do much via the air route in the encounter with Grass Valley on account of the heavy rain that made its appearance throughout most of the tilt.

Lots of Power

But instead of having to rely on passes, as many thought they would, the Tigers unleashed a running attack that netted them 202 yards from scrimmage.

Gaining these many yards against the strong Grass Valley Miners indicates that the Orange and Black will also have a fine ground attack as well as passing, to pit against Placer in the remaining two games on the Roseville schedule.

ROSEVILLE HI WINS ANNUAL CLASH FROM PLACERANS, 7 TO 0

By DENO BENEDETTI

around on a muddy field, Union High school varied another annual victory over Placer Union High school in a long string of wins yesterday with a score of 7 to 0.

The winning play came in the third quarter after four minutes of play. It was a 17-yard pass, Stenick to Elston, caught on the Placer 43-yard line and carried over the coveted goal by the latter without a hand being placed on him.

The conversion was good, when McNary crossed the last stripe from the



LOCALS LOSE CLOSE GAME TO LODI HIGH BY 13 TO 12

By DENO BENEDETTI

The Roseville Union High school varsity football squad traveled to Lodi last Thursday to lose another game, this time by a close score of 13 to 12.

The locals boys were not charging and some tackles were missed. Lodi gained most of its yardage on lateral passes which put the Flames in scoring position several times.



Tigers and Hillmen Fight to Scoreless Tie Here Yesterday

By DENO BENEDETTI

Roseville Union High school defeated record against its traditional rivals, the Placer Union High of Auburn was kept intact yesterday on the local gridiron when the battled the Hillmen to a scoreless tie before a large Thanksgiving crowd.

Roseville, the 1937 Sierra Foothill league champions, threatened to score several times during the hard fought encounter, but was unable to put over a tally when the ball neared the opponent's goal line.

The Tigers outgained the Hillmen on the ground, but the injury of Roseville pass receivers slowed up the local air attack, which has clicked so successfully for the Orange and Black in previous contests.



Roseville Bee Squad Annexes First Victory Of Year for Locals

By D. B.

Coach Stanley Rasmussen's Class B football squad opened its 1937 season last Saturday by defeating the Marysville High school eleven by a 6 to 0 score. Both teams battled hard and were on even terms throughout the game.

The local Bee squad experienced players they overcame that they had their first r ball.

The local Tigers de as their showing on great. Coach Rasmu receive credit as he for long hours after s

Visitors Ag

Marysville had the Roseville Union High school Roseville in the first Class Bee football squad lost their mostly in local territory second Sierra Foothill league game by mussen must have dropping a 13 to 0 contest to the Grant pep talk before the Pacers last Saturday on the local they came back in t field. The local team lost its first minister rather rou league game to the Hillmen of Placer. their foes.

Every member on not outclassed and they furnished played great ball, keen competition for their opponents.

Locals Are Turned Back By 31 to 6 Score, but Show Plenty of Fight

By DENO BENEDETTI

There was too much Libbee, and too many Red and White jerseyed football es Costly men as far as the Roseville high by deal. Seven times when they were man-handled by imble of which they McClatchy High school of Sacra- r times. The local to to the tune of a 31 to 6 defeat. missed some tackles. was Libbee to the right and Lib team started off in their opponents to the second quarter the akening and the Pacing in. Roseville he second quarter in y and were not able Pacer territory. on the local 40-yard Pacer fullback, punt- bounds on the Rose- marker. Irwin Laup- quarterback, was mation but he did off as it was blocked recovered the ball al line for the first

Roseville Bee Team Shoots From Behind To Beat Marysville

By D. B.

The Roseville Union High School Class B football squad downed the Marysville High School last Saturday by a 13 to 7 score. The Roseville lads staged a great comeback in the second half to beat the Orange and Black from Marysville.

The lightweights earlier in the season won from Marysville by a 6 to 0 score and Saturday's victory was the second win for Roseville over Marys- this game was a non-league it gave the Tigers plenty

half time Marysville was 7 to 0, the tallies being on a pass. Coach Rasmussen have given the boys plenty in the rest period during the half, they came back and walked all over Marysville.

Start to Ramble

Joe Rodriguez, with the words that his coach spoke during the half still in his mind, gained yards consistently and was a real threat to the boys from Marysville. Bud Wiggins also helped to give Roseville its two touchdowns.

Captain Russell Swanson and Rukavina scored the touchdowns Roseville on forward passes.

Good Punting

Irwin Lauppe, local halfback, played well, punting the ball for long distances. Billy Hanson played one of his best games of the season last Saturday, gaining yards and making some good tackles.



ROSEVILLE'S BEES ARE OUTSTUNG BY GRANT HI BUZZERS

By D. B.

The Roseville Union High school Marysville had the first Class Bee football squad lost their mostly in local territory second Sierra Foothill league game by mussen must have dropping a 13 to 0 contest to the Grant pep talk before the Pacers last Saturday on the local they came back in t field. The local team lost its first minister rather rou league game to the Hillmen of Placer. their foes.

Although the Bees lost, they were Every member on not outclassed and they furnished played great ball, keen competition for their opponents.

was a little too much id won the game in er when they scored own.

re running most of the line. Schanez nost of the ball car- and they made some



A Basketball

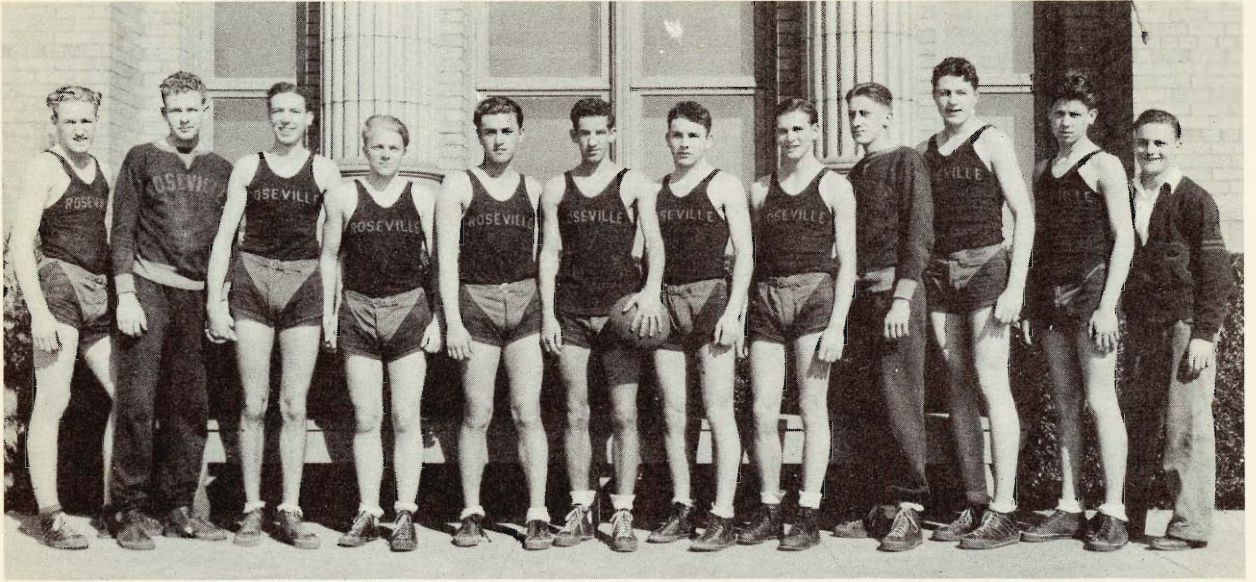

Winston Brown, Jack Elston, Vernon Geisler, Rodney Woodbury, Arnold Ornelas, Tony Shuper, Jim Davidson, Lawrence Davis, Al Wolf, Claude Elston, Pete Kilak, John Piches.

B Basketball



Raymond Frediani, Yoshihiko Domen, Jerry Stenick, Jack McGee, Alexander Sourikoff, Donald Hurley, Joseph Rukavina, George Decator, Davis Andreotti, Charles Carbone, Mitsunori Domen, John Piches, Ferris Van Vliet.

Buzzing Tiger Bees Swarm All Over the Nevada City Quintet

The Roseville Bee team traveled to Nevada City last Friday night, where there was over a foot of snow, to completely smother their opponents by a 56 to 17 score.

Nevada City's new gymnasium was quite a comfort in comparison to the old Armory hall where the games used to be played.

The local Bees are still the class of the Sierra Foothill league. Alex Surokoff was again high point man for his team with 15 markers. He was followed by Jack McGee, who comes from guard position to let go with a nicely timed one hand shot.

GRASS VALLEY TIPS

ROSEVILLE VARSITY OVER BY BIG SCORE

The Orange and Black team bowed to the Grass valley team in their court last Friday by 28 to 13.

The Miners led throughout the contest, and the only time the local team threatened was in the third period which ended 16 to 13 in favor of the

TIGERS SPLIT PAIR OF BASKET TUSSELS WITH GRASS VALLEY

By D. B.

The Roseville Union High school Cee and Dee basketball teams got under way last Friday when they split a double-header with Grass Valley, the Dees winning the opener, 26 to 11, and the Cees losing the second, 15 to 9.

TIGER'S BEE SQUAD SETS GRASS VALLEY FIVE DOWN, 23 - 15

The Roseville Bees are still the class of the Sierra Foothill League.

They defeated the Grass Valley Bee team 23 to 13 last Friday in a tight defensive game. The local youngsters allowed the Miners only three field goals in the first half and then held the Miners to two field goals in the second half.

As long as Roseville has Jack McGee and Don Hurley taking the ball off of the defensive basket, the locals will be a hard team to beat.

Gets the Points

LOCAL DEE SQUAD WIN CHAMPIONSHIP

By D. B.

The Roseville Union High Class Dee basketball team won the 1937 Sierra Foothill basketball championship in the Dee division.

The local outfit had to play but one game to win the title as there were only two schools represented in the Dee league.

Roseville beat Grass Valley in their only league game. Members of the local teams were: Shuper, Ray Frediani, Barasko, Cook, Accuri, Andreotti and Hunter.

Roseville Bees Cinch First Place in League By Defeating Grant Union Hi in Hot Contest

By S. R.

The Roseville Bees slaughtered the Grant Union Bees last Friday, and established themselves firmly as the No. 1 team of the Sierra Foothill League. The final score was Roseville 32, Grant 20.

Believe it or not, that same Grant team walked over the famous Placer Bees by a 19 to 13 score. But they seemingly lost their domineering attitude as Roseville fed them a different medicine.

ROSEVILLE 'BEES' CLINCH CHAMPIONSHIP BY DEFEATING SACRAMENTO, 31 TO 19

By S. R.

Climaxing a great season, the Roseville team won the Central California championship by whipping Sacramento last Friday night in the local final. The final score was 31 to 19.

Rolf Moeller's charges disarmed an attack that had never been seen in Roseville before. So convincing was the decisive victory that Sacramento never once threatened the champions' superiority.

Roseville's offensive attack was working perfectly. Every block play attempted resulted in an open shot—and usually a setup shot. When the champs decided to fast break they were even more effective. In fact they had Sacramento at their mercy throughout the game.

Had High Scores

Speaking of defense, it might be mentioned that all season Sacramento punished their opponents with high scores. In championship playoffs they took Armijo and Modesto into camp on their clever shooting. But such was not the case when they met Roseville. Rarely did they get an open shot against the local champions.

Roseville Bees Aid Valley Squad List of Victims

By S. R.

The Roseville Bees added the final touches to a glamorous season last Friday night in the final league game when they appended Grass Valley to their list of victims to the tune of 27 to 20.

Scoring threat and outstanding offensive man for Roseville was Alex Sourikoff, who led his team with 10 points. Captain Don Hurley broke in on several plays to score six points

LOCAL BEES ANNEX LEAGUE PENNANT BY DEFEATING PLACERS

By S. R.

The Roseville Bees trounced Placer Union High school last Tuesday night to win the Sierra Foothill championship. The final score was 19 to 14.

This winning a basketball championship for Roseville is a unique and wonderful feat, folks. And to take it away from Auburn makes it better yet. To Coach Rolf Moeller and his boys we offer our congratulations.

Auburn led at the end of the first quarter, 5 to 3, and went on to hold their lead by a 9 to 3 score at the end of the half. It seemed that the Roseville youngsters were a bit frightened at the idea of taking a championship away from Placer.

Roseville High Wins Two Encounters From San Juan Wednesday

By D. B.

Roseville Union High school's Class A and B basketball teams played host to the team squads of San Juan high



Tiger Cee Hoopsters Defeat Nevada City

The Cee basketball team of Roseville High School defeated Nevada City High School by a 40 to 3 score last Wednesday.

NEVADA CITY CLAWS ROSEVILLE VARSITY

ROSEVILLE VARSITY BASKET FIVE BOWS TO PLACER'S SQUAD

By S. R.

In the last game of the season, the Roseville varsity team met Placer on top of the mountain last Friday night.

It was a hot fracas there were 36 players called on both teams in the battle had ended Roseville's first string

and Nevada City of its players taken because of four penalties referee's whistle was

blowing during the game. Nevada City led 14. No team ever had

advantage during the game. Tony Shuper was

game with four fouls fourth quarter. From Yuba City forced ahead.

er High Man was again high point man with 9 points to

off led the Nevada City total of 16 points.

in the box score: Roseville Varsity

	FG	FT	TP
.....	0	1	1
.....	1	3	5
.....	0	0	0
.....	0	3	3
.....	2	0	4
.....	0	0	9
.....	4	1	9

Roseville Bees Win From Yuba City High To Build Up Record

By D. B.

The Roseville Union high school basketball team won its ninth straight game last Wednesday by defeating the Yuba City high school B quintet, 32 to 20.

Champion Bees Knock Over Sonora Five by Big Score Wednesday

By S. R.

The Roseville Bees ran wild and added Sonora High to their list of victims Wednesday night. The final score was 41 to 24.

In exactly eight days the local B team has proved its superiority over three championship teams. Last week they won from Placer and Grass Valley.

LOCAL BEES STING YUBA CITY SQUAD; VARSITY DEFEATED

By D. B.

The Roseville B team won its second straight game in two days last Saturday when they nosed out a 22 to 20 victory over the Yuba City B squad. The varsity quintet lost a close 30 to 24 game to the Yuba City A squad.



C Basketball

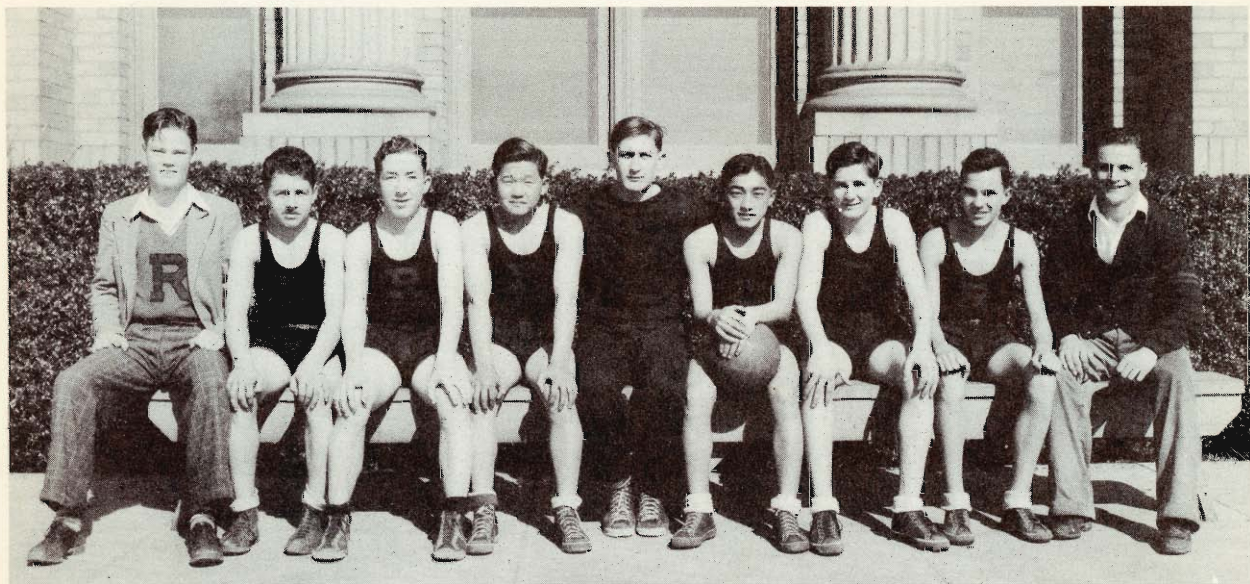

Ferris Van Vliet, Roy Berthiaume, V.R. Arrant, Eiichi Tani, Alexander Sourikoff, Mitsunori Domen, Billie Miller, Theran Phelps, John Piches.

D Basketball

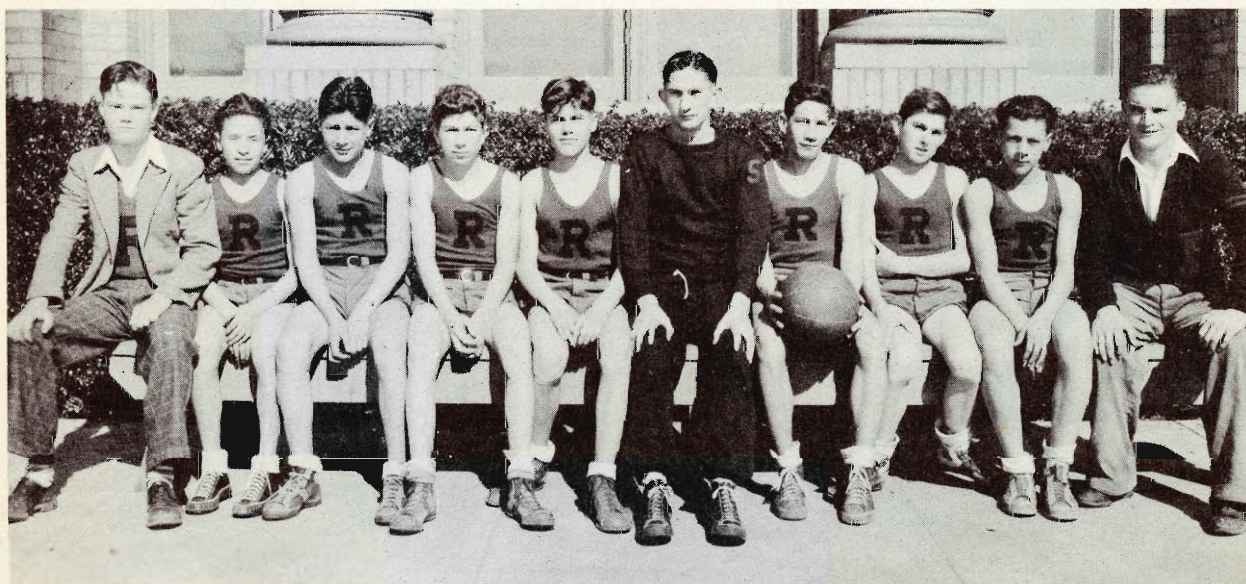

Ferris Van Vliet, Leno Novi, Fred Arcuri, Vinko Borasko, Donald James, Donald Hurley, Joe Shuper, Raymond Frediani, Elio Andreotti, John Piches.

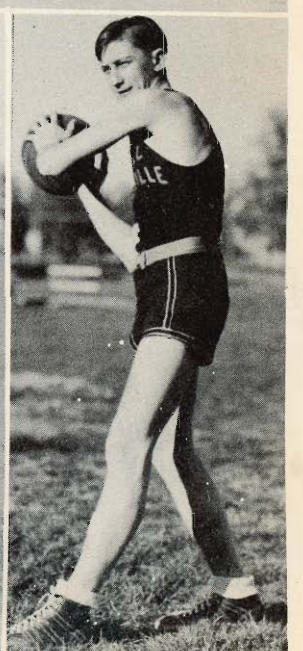
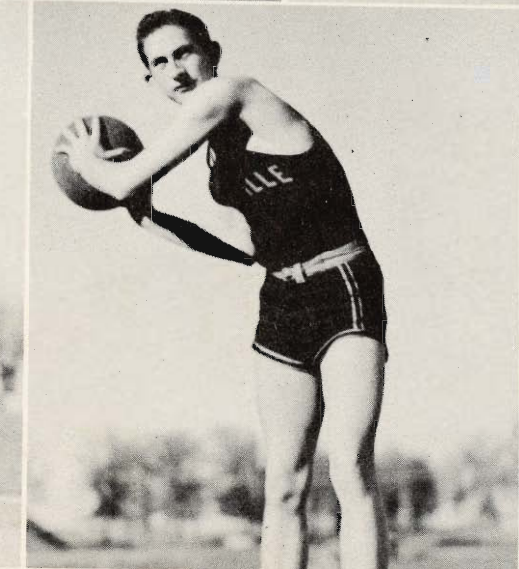

Baseball



BACK ROW--Bert Brugger, Norman Phillips, Marion Benedetti, Ernest Fiene, Claude Elston, Alexander Sourikoff, Richard McManus, Raphael Andrade, Aldo Frediani.
 FRONT ROW--Murray Gliddon, Bill Milton, Jack Buechner, Lawrence Davis, Tony Shuper, James Davidson, Jerry Stenick, John Piches, Eiichi Tani.

The Roseville Union High School baseball team has had a very successful season thus far. As we go to press the team has won the Sierra Foothill League Championship and is waiting for word from the winners of other leagues to see whom they will have to play for the Central California Championship.

The 1938 lineup is as follows:

Catchers	- - - - -	- Tony Shuper, Johnny Piches
Pitchers	- - - - -	- Laurie Davis, Tony Shuper, Norman Phillips
First Base	- - - - -	- Ernie Fiene
Second Base	- - - - -	- Jack Buechner
Short Stop	- - - - -	- Richard McManus, Eiichi Tani
Third Base	- - - - -	- Johnny Piches
Left Field	- - - - -	- Raphael Andrade
Center Field	- - - - -	- Jerry Stenick Bill Milton
Right Field	- - - - -	- James Davidson, Marion Benedetti

Track



BACK ROW--Natalino Guiliani, Joe Rodriguez, John Piches, Paul Lunardi, Harold Hokola, Marshall Ruhkala, Norman Phillips, Francisco Lopez, Willis Driver, Harold Morford, Bill Van Dyke, Tom Graves, Starkie Elam, Jack More, Irvin Bohn, Jack De Bock, Charles Carbone, Frank Moon.

SECOND ROW--Albert Hendrickson, Lester Willard, Miguel Uribe, Darrel Reinke, Erick Erickson, Clifford Crawford, June Takuma, Daryl Smith, Bill Pace, Vinko Borasko, Raymond Taylor, Warren, Hunt, Ferris Van Vliet, Harvey Bell, John Konsonlas.

THIRD ROW--V. R. Arrant, Henry Lewis, Tom Whitney, Jim Grigg, Bud Wiggins, Vernon Geisler, Claude Elston, Frank Luna, Tony Ortiz, Jim Davidson, Russell Phillips, Jerry Stenick, Harvey Pace George Decater, Willis Guilbert, Fred Mohney.

FRONT ROW--Dick Flint, Ernest Chiuolos, Gary Gregson, Deno Kostakis, Theran Phelps, Lowell Camrar, Dale Cook, Bernard O'Connor, Teddy George, Elmer Dains, George Baker, Sharon Rehn, John Mahan, Billy Culbert, William Zopfi, Raymond Frediani.

The 1938 track season was the most successful in the history of Roseville track. At Modesto the Roseville B team won the Northern California C.I.F. championship. In 1937 the A and B teams won the Sierra Foothill championship. From all indications it seems that this will be repeated in 1938. At the Davis Picnic this year the track teams won the limited division against forty-one other schools and placed second in the unlimited division.

The Inter-Class track meet was won by the Juniors with Walter McNary as captain. Individual high point cups were won by the following: Tom Whitney and Vernon Geisler, with fifteen points apiece, tied for the Class A cup; Frank Moon, with a total of fifteen points, won the class B cup; Ferris Van Vliet, with fourteen points, won the C cup.

The following members of the A team, by reason of outstanding performances, have qualified to enter the state meet to be held in Hollister: Tom Whitney in the 220 low hurdles, Russell Phillips in the 120 high hurdles, Walter McNary in the football throw, Tony Ortiz in the mile, Bud Wiggins in the broad jump, and Vernon Geisler in the pole vault.

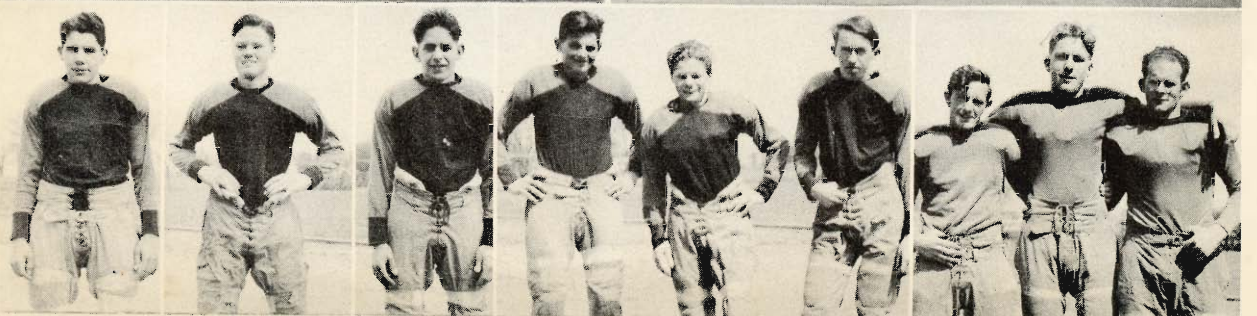
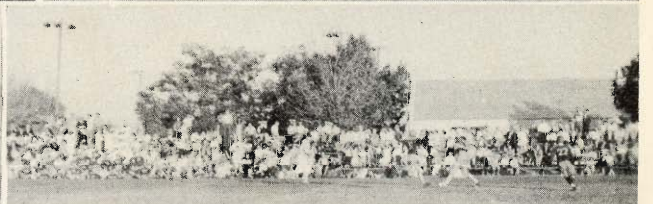
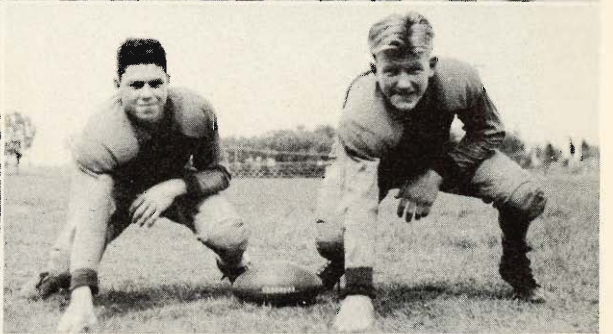
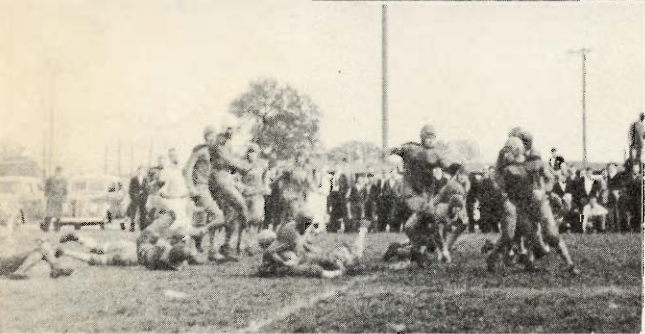
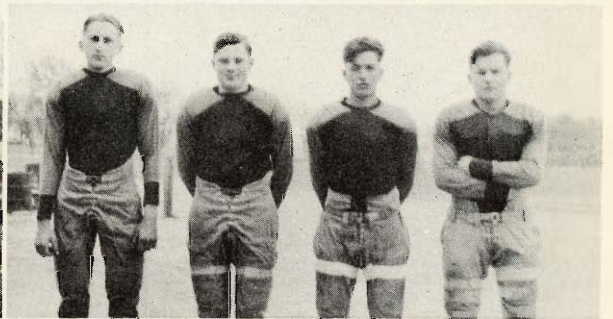
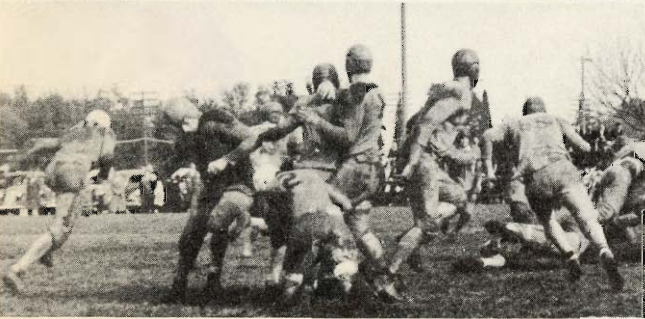
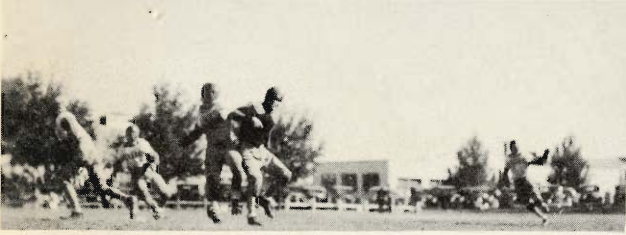
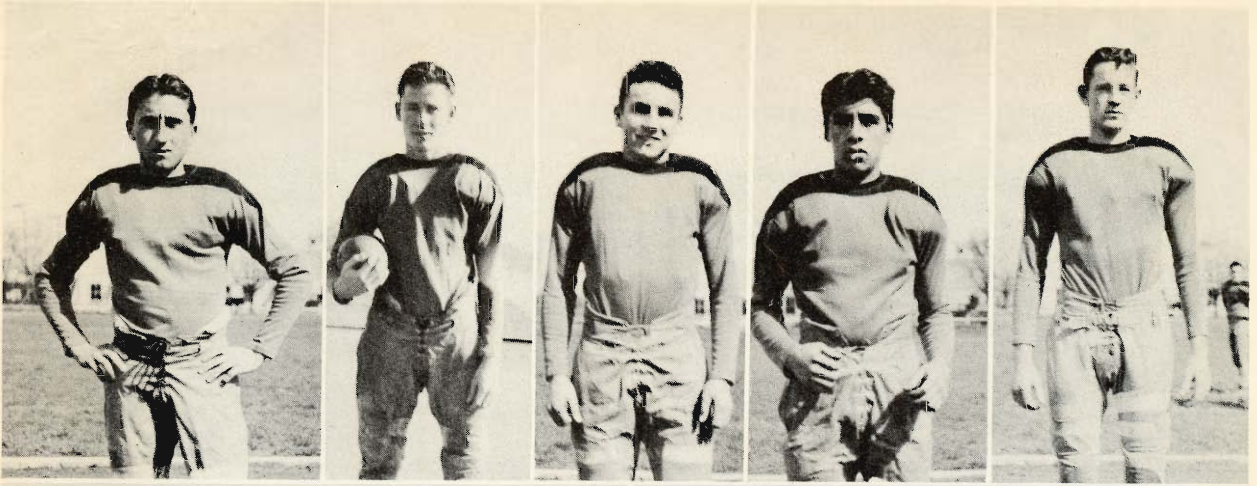

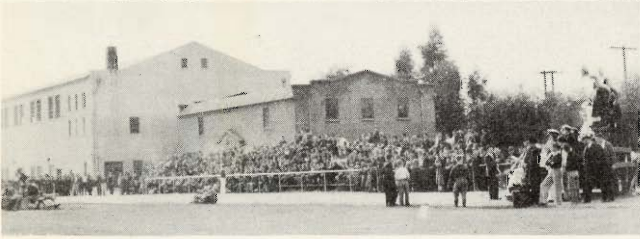
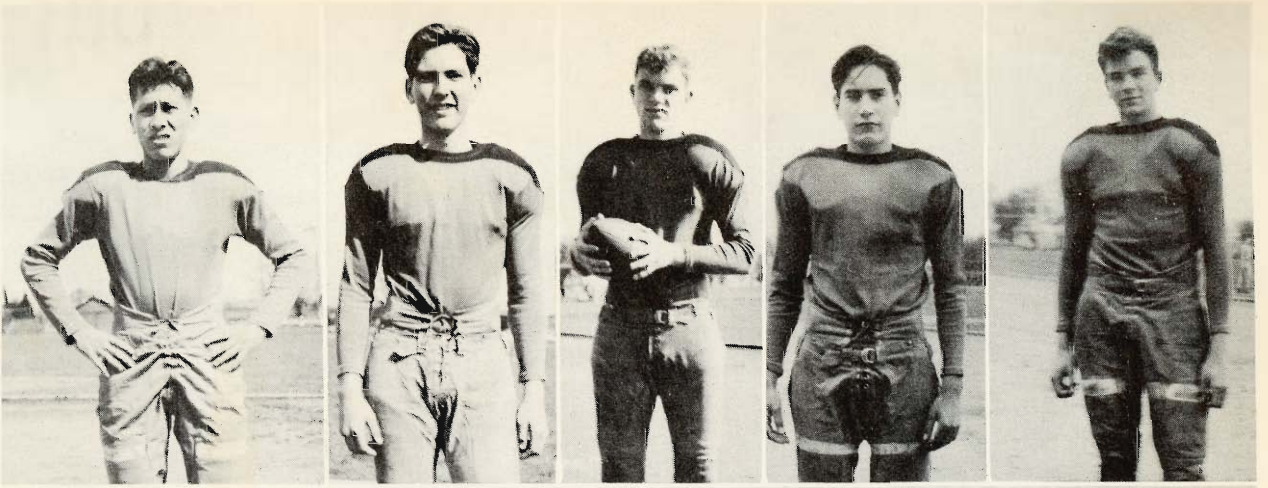

Senior Girls' Basketball



BACK ROW--Norma Oates, Annette Maurello, Ressa Holling, Miss Donnelly, Chrissilla Eliopulos, Rosemary Ross, Mary Shuper, Maxine Dodge.

FRONT ROW--Katheryn Konsonlas, Louise Larkin, Helen Apostolos, Barbara De Vries, Lilia Paolini, Muriel Oates, Helen Brusso, Anne Sotterson.

This lively group of girls did their best to win the championship, losing in a close battle with the Juniors. Their career of basketball has been successful in their four years of playing. They have won the championship twice.

"A" TEAM

Annette Maurello	- - - - -	Forward
Muriel Oates	- - - - -	Forward
Mary Shuper	- - - - -	Guard
Maxine Dodge	- - - - -	Guard
Katheryn Konsonlas	- - - - -	Guard
Mary Blair	- - - - -	Guard
Barbara De Vries	- - - - -	Center
Helen Brusso	- - - - -	Center
Ressa Holling	- - - - -	Center

"B" TEAM

Helen Apostolos	- - - - -	Forward
Anne Sotterson	- - - - -	Forward
Rosemary Ross	- - - - -	Guard
Louise Larkin	- - - - -	Guard
Chrissilla Eliopulos	- - - - -	Center
Norma Oates	- - - - -	Center

Junior Girls' Basketball



BACK ROW--Hilda Angella, Lorraine George, Shirley Miller, Elaine Spanger, Dorothy Abraham, Miss Donnelly, Shirley Henderson, Bettie Lafferty, Eleanor Payne, Gerda Fisher.

FRONT ROW--Lois Glines, Joyce Platt, Marian Priest, Wealthy Wiggins, Lorraine Culbert, Zola Smith, Katherine Larsen, Jean Marling, Luleta Ligon, Evelyn MacBeth.

The Junior girls were successful in attaining the championship in the class "A" division. Because of their fine playing they are expected to uphold their senior dignity and win again next year.

"A" TEAM

Joyce Platt	--	- - - - -	-Forward
Elaine Spanger	-	- - - - -	-Forward
Katherine Larsen	-	- - - - -	-Guard
Marian Priest	-	- - - - -	-Guard
Wealthy Wiggins	-	- - - - -	-Guard
Lorraine George	-	- - - - -	Center
Luleta Ligon	-	- - - - -	Center
Evelyn MacBeth	-	- - - - -	Center

"B" TEAM

Bettie Lafferty	-	- - - - -	Forward
Eleanor Payne	-	- - - - -	Forward
Zola Smith	-	- - - - -	Guard
Lorraine Culbert	-	- - - - -	Guard
Thais Langston	-	- - - - -	Guard
Jean Marling	-	- - - - -	Center
Dorothy Abraham	-	- - - - -	Center

Sophomore Girls' Basketball



BACK ROW--Ruth Rablin, Tina Guiliani, Lydia Orsi, Dorothy Miller, Miss Donnelly, Aune Sippola, Alvena Preisser, Maurine Coppin, Tindera Butto.

FRONT ROW--Aloha Jenson, Edith Prehn, Virginia Hocker, Evelyn Oates, Virginia Ross, Helen Payne, Marian Geisser, Katherine Vaughn, Marnell Eich, Peggy Davis.

The Sophomore Girls have completed a successful season of basketball this year although they did not win the championship. They are planning and working hard for a bigger success next year. They were chosen by Eleanor Payne, and Gerda Fisher.

"A" TEAM

Helen Payne (Captain)	-----	Forward
Aloha Jensen	-----	Forward
Alvena Preisser	-----	(Sub.)
Katherine Vaughn	-----	(Sub.)
Aune Sippola	-----	Guard
Tindera Butto	-----	Guard
Virginia Hocker	-----	(Sub.)
Dorothy Miller	-----	(Sub.)
Ruth Rablin	-----	Center
Marnell Eich	-----	Center

"B" TEAM

Virginia Ross (Captain)	-----	Forward
Bruna Bianchi	-----	Forward
Helen Richardson	-----	(Sub.)
Evelyn Oates	-----	(Sub.)
Marian Geisser	-----	Guard
Edith Prehn	-----	Guard
Sarah Maurello	-----	(Sub.)
Tina Guiliani	-----	(Sub.)
Maurine Coppin	-----	Center
Peggy Davis	-----	Center
Lydia Orsi	-----	(Sub.)

Freshman Girls' Basketball



BACK ROW--Eva Williams, Dorothy Schroder, Marie Rolufs, Miss Donnelly, Jean Thomas, Margaret Root, Theresa Simone, Genevieve May.
 FRONT ROW--Lucille Wukman, Jeanette Rastler, Bessie Sachs, Betty Swanson, Pat Davidson, Florene Ligon, Charlotte Robinson, Judith Hammond.

The Freshmen Girls' basketball team was a very enterprising group this year. As they did not win the championship this year, they are eagerly looking forward to trying for it next year. Their coaches were Lois Cronk and Muriel Oates.

"A" TEAM

Genevieve May - - - - - Forward
 Judith Hammond - - - - - Forward

 Lucille Wukman - - - - - Guard
 Pat Davidson (Captain) - - - - - Guard

 Betty Swanson - - - - - Side Center
 Florene Ligon - - - - - (Sub.)

 Marie Rolufs- - - - - Jump Center

"B" TEAM

Jean Thomas - - - - - Forward
 Jeanette Rastler (Captain) - - - - - Forward
 Ruth Crowder- - - - - (Sub.)
 Jackie King - - - - - (Sub.)

 Josephine McNulty - - - - - Guard
 Margaret Root - - - - - Guard
 Theresa Simone - - - - - (Sub.)
 Eva Williams - - - - - (Sub.)

 Dorothy Schroder- - - - - Jump Center

 Aurelia Castillo - - - - - Side Center
 Charlotte Robinson - - - - - Side Center

Tumblers' Club



BACK ROW--Theresa Simone, Virginia Wylds, Lucille Harrigan, Mary Blair, Marjorie Grey, Shirley Henderson, Barbara De Vries, Miss Donnelly, Helen Payne, Jean Thomas, Georgia Rickman, Katherine Larsen, Pat Davidson, Bessie Sachs, Dorothy Rowland.

MIDDLE ROW--Helen Mohny, Eleanor Payne, Marian Geisser, Zola Smith, Jane Ann Miller, Jean Hart, Ressa Holling, Virginia Ross, Virginia Hocker, Modell Clark, Florene Ligon.

FRONT ROW--Phyllis Zeller, Elmira Dumas, Evelyn Oates, Marjorie Rowland, Natalie Byers, Lorraine Culbert, Wealthy Ann Wiggins, Joyce Platt, Jean Marling, Luleta Ligon, Evelyn MacBeth, Betty Swanson.

The Tumbling Club was begun by a group of girls in 1930. It was carried on very successfully through that year, and has been an active club ever since. Many honors have been bestowed upon this club and in the past year they represented Roseville at the State Fair in Sacramento. It is an athletic club for girls and membership in it is considered an honor. The Adviser is Miss Donnelly.

OFFICERS

FIRST SEMESTER

Wealthy Wiggins - - - - - PRESIDENT - - - - -
 Eleanor McIntosh - - - - - VICE-PRESIDENT - - - - -
 Lucille Harrigan - - - - - SECRETARY - - - - -

SECOND SEMESTER

Eleanor McIntosh
 -Ressa Holling
 Jean Marling



Crop and Saddle



BACK ROW--Jane Ann Miller, Jackie Schmieder, Natalie Byer, Elaine Gould, Phyllis Taylor, Miss Donnelly, Wilma Boggs, Marcella Walker, Virginia Ross, Virginia Hocker, Edith Prehn.
 FRONT ROW--Phyllis Zeller, Theresa Ann Nagle, Marian Geisser, Elmira Dumas, Zola Smith, June Frost, Evelyn MacBeth, Muriel Oates, Ida Mae Tallon, Joyce Platt, Elaine Spanger.

The Crop and Saddle Club is composed of girls who are interested in outdoor sports and horse-back riding. Each member is expected to live up to the high standard of sportsmanship for which the organization stands, and to acquire a respect and love for animals. Miss Donnelly, girls' physical education instructor, is the adviser and chaperon for the girls on their weekly rides.

OFFICERS

FIRST SEMESTER

June Frost - - - - - PRESIDENT -
 Phyllis Taylor - - - - - VICE-PRESIDENT
 Evelyn MacBeth - - - - - SECRETARY

SECOND SEMESTER

Marcella Walker
 Jane Ann Miller
 Elaine Gould



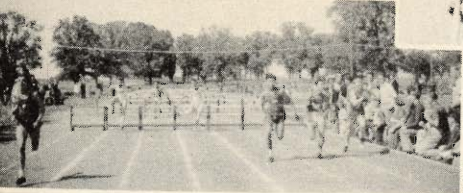
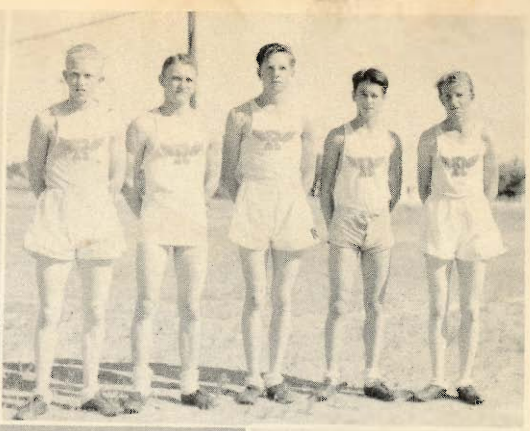
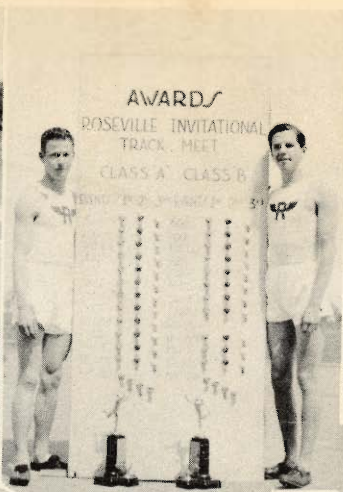

Bill Palle

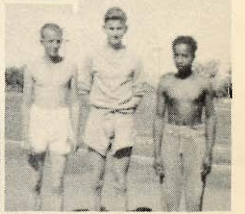
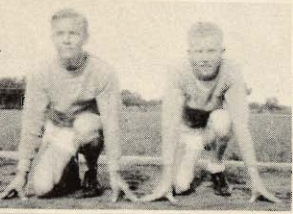
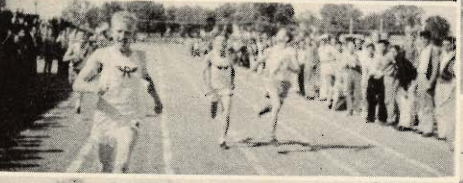
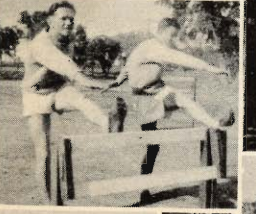

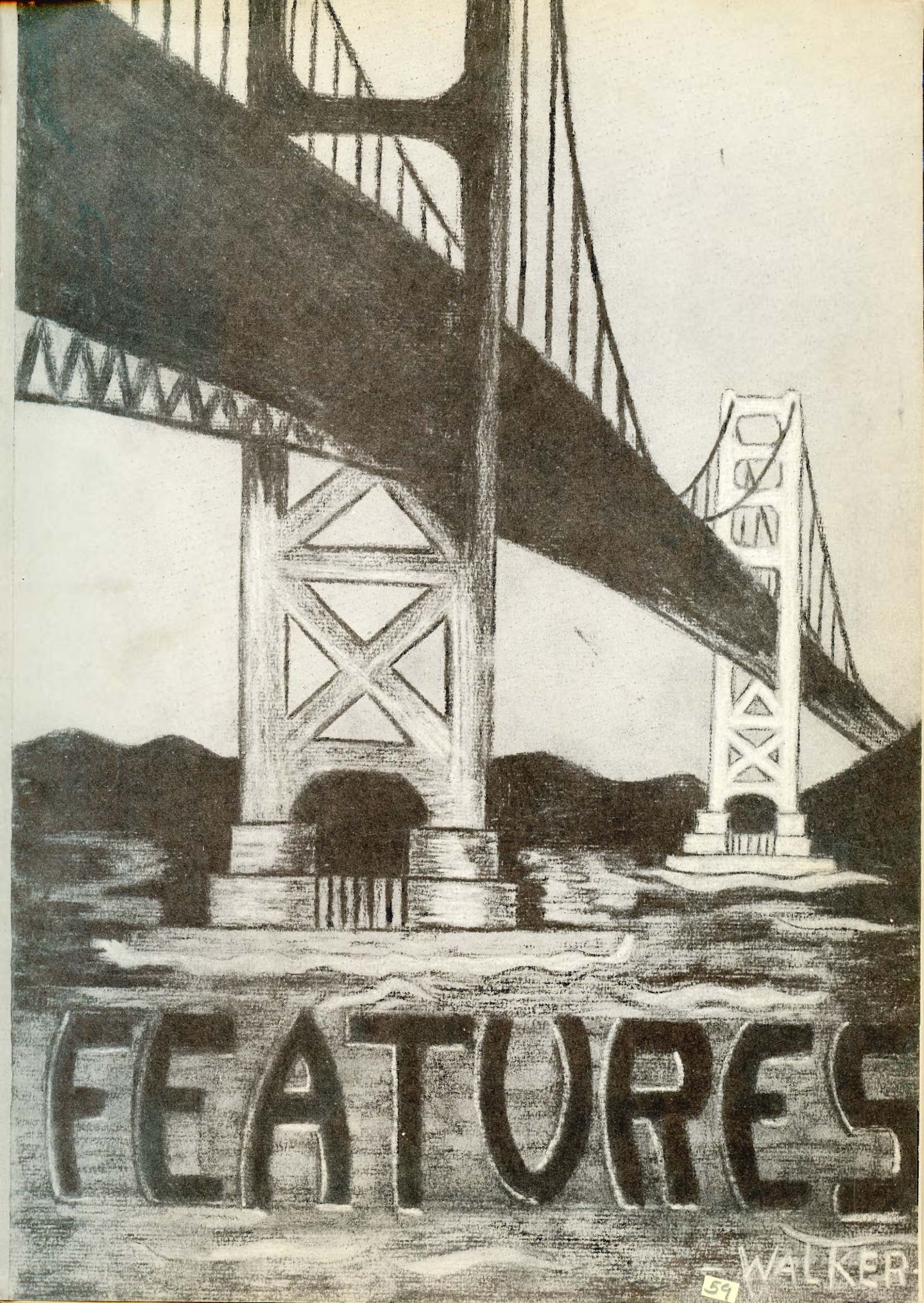

FEATURES

59 WALKER

Calendar

FIRST DAY OF SCHOOL	FRESHMAN RECEPTION SEPT. 15	SENIOR CO. FAIR DANCE OCT. 8	SENIOR GUESTS OF U.C. OCT. 9

SWISS YODLERS ASSEMBLY OCT. 13	AUDREY HELLER NOV. 4	DRESS-UP DAY-GIRLS HI-JINKS NOV. 5	ANNUAL R.U.H.S.-PLACER GAME

JUNIOR VICTORY DANCE NOV. 12	SENIOR PLAY-THE CHARM SCHOOL	THANKSGIVING VACATION NOV. 22-26	TUMBLERS-FRESHMAN DANCE DEC. 10

XMAS PROGRAM DEC. 16	XMAS VACATION DEC. 17-JAN. 3	MOVIE WAR IN SHANGHAI JAN. 12	ORANGE "R" DANCE JAN. 14

Calendar



REVERSE DANCE FEB. 11

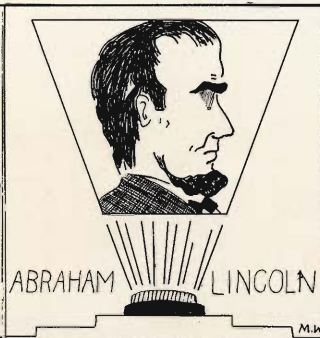

ABRAHAM LINCOLN
STARRING WALTER HUSTON FEB. 11



BOY'S ATH. DANCE MAR. 4



SCOUT RALLY MAR. 5

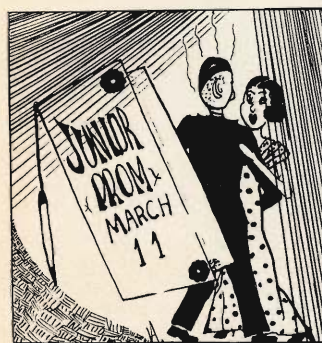

JUNIOR PROM MARCH 11



GIRLS LEAGUE /HOW MAR. 25



STUDENT BODY DANCE APRIL 1

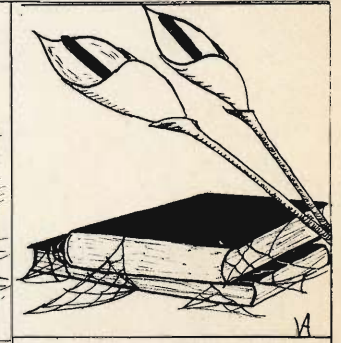

EASTER VACATION APRIL 11-18

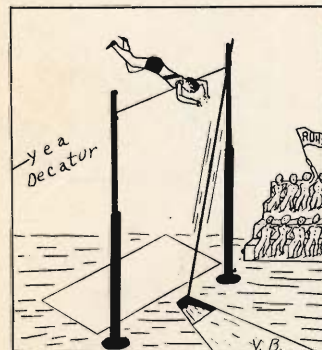

INVITATIONAL TRACK MEET APR. 16



SPRING CONCERT APRIL 29



JUNIOR PLAY MAY 5-6

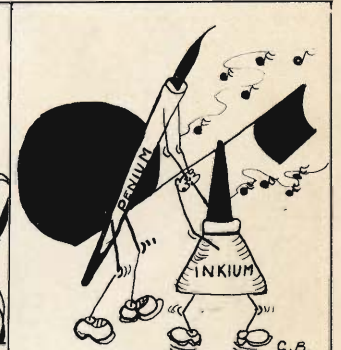

PENUM-INKUM-SUB-FROTH DANCE
C.B. MAY 13



CIRCLE "C" DANCE MAY 27



SENIOR DITCH DAY (?)

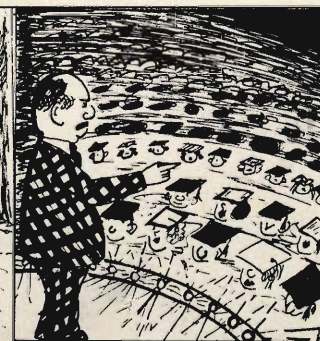

BACCALAUREATE SERVICE JUNE 6



GRADUATION JUNE 10

SENIOR HORRIDSCOPE

NAME	INITIALS	EBBSETTING SIN	PASTIME	DESTINY	CAUSE OF DEATH
Donald Adkins	Dumb Artist	Clancy	With Clancy	Boothblack	Overwork
Helen Apostolos	Happy Apple	Smile	Working For Holen	Secretary	Too Much Work
Rose Barca	Romance Bound	Hair	Working in Cafeteria	Palmist	Train Wreck
Marne Bass	Merely Boastful	Women	Women	Women	Women
Lucille Bayley	Let's Box	Manners	Dancing	Tight-rope Walker	Rope Broke
Mary Blair	Most Beautiful	Tennis	Mixing Milkshakes	Super Soda Jerker	Fallen Arches
Eugene Bock	Eviaible Blonde	Height	Mimeographing	Fruit Vendor	Heart Attack
Wilma Boggs	Wise Boss	Hi Chatter	Writing Editorials	Gym Teacher	Hair Fell Out
Harold Butler	Hard-Boiled	Hair	Chopping Wood	Millionaire	Broke
Frank Butto	Frowning Boy	Frown	Selling Annuals	Ventriloquist	Slyness
Claire Carl	Cud Chewer	Earl	Orangevale	Earl	Mr. Holen
Hollis Carl	Holy Cow	Hair	Dancing	Dance Marathon	Rainbow Gardens
Jane Cartmill	Just Cute	Hair	Skating	Minister's Wife	Quotations
Martin Clancy	Mighty Conceited	Girls	Flirting	Hurdy-Gurdy Man	Love
Modell Clark	Most Charming	Modesty	Receiving Letters	Hobart's Wife	Hobart
Lorene Clausen	Lewis's Crush	Henry	Riding Horse	Henry's Wife	Love Died
Francis Collins	Fairly Crazy	Classes	Collecting Tickets	Great Man	Admiration
Willard Crawford	Wise Cracks	Sacramento	Supply Boy	Grocery Clerk	Wrong Delivery
Barbara DeVries	Born Dangerous	Sailors	Whistling	Lieutenant's Wife	Shipwreck
Maxine Dodge	My Darling	Butterscotch Pie	Dancing	Housewife	Housemaid's Knee
Mitsunori Domen	Mighty Daring	Brother	Basketball	Farmer	Laziness
Yoshihiko Domen	Yawning Dunce	Shyness	Basketball	Farmer	Laziness
Robert Doyle	Raw Deal	Boastfulness	Basketball	Farmer	Laziness
Willis Driver	Women's Dream	Dancing	Basketball	Athlete	School
Jack Elston	Just Egotistical	Laugh	Flirting	Ballet Teacher	Big Apple
Rosalie Festeresen	Rising Fame	Hair	Wisecracking	Novi's Right Hand	Man-Pestered by Crisl
Ernie Fitzgerald	Ever Funny	Joking	Talking	Taxi Driver	Haircut
Chester Fowler	Cupid's Favorite	Gladys	Tennis	Stockton	Night Club
June Frost	Just Foolin'	Personality	U.C.	Mr. Gladys	Gladys
Anise Gasser	Always Gay	Irvin	Riding	Private Secretary	Boss Died
Vernon Geisler	Very Good	Hair	Helping Rodney	Unknown	Ran Off Grade
Ward Gilman	Wise Guy	F's in P.E.	Riding	Coach	Maureen
Lucille Harrigan	Love's Heartache	Hair	Jell-O Salad	Old Maid	Boy Friends
Katherine Harris	Kind Hearted	Nebraska	Dancing	Rowing	Snubbed
Eugene Healy	Eager Heart	Dreaming	Chopping Wood	Lumberjack	Axe Slipped
Hugo Hebuck	Handsome Hero	Himself	Reading Fan Mail	Stone Cutter	Snubbed
Robert G. Johnson	Real Good Juggler	Arguing	Making Wise Cracks	Surgeon	Pneumonia
Robert L. Johnson	Rather Loose Jointed	Laugh	Poolhall	Ladies' Man	Shunned

SENIOR HORRIDSCOPE

NAME	INITIALS	BESSETTING SIN	PASTIME	DESTINY	CAUSE OF DEATH
Tom Jordan	Typical Joker	Horses	Horses	Horses	Horse Tripped
Mary Knezevich	More Kisses	Winter	Dancing	Dancing Teacher	Corns
George Koyama	Great Kid	Smile	Fixing Cars	Professor	Earthquake
Anita Iako	Arguing Lunatic	Nevada City	At The Show	Nurse	Roseville
Wilfred Leggett	Wild Lunatic	Hair	Putting on Skates	Manager	Haircut
Henry Lewis	Hi Lorene	Lorene	Horses and Lornen	Rancher	Rolling Pin
Edith Lucas	Ever Laughing	Smile	Working	Rich Lady	Tripped
Jack McClelland	Just Mooning	No Ambition	Smoking	Man of Leisure	Had to Read a Book
Eleanor McIntosh	Ever Mine	Dancing	Dancing	Dancer	Stubbed Her Toe
Charles McPherson	Carefree Man	Laugh	Working	Pilot	A Crash
Otto McPherson	Only Me	Studiosness	Airplanes	Scientist	Experiment Failed
Dean Marlett	Dark Mystery	Dopiness	Humor	Humorist	Pulled the Wrong Joke
Annette Maurello	Actually Mad	Gum Chewing	Basketball	League Player	Made a Basket
Phyllis Meyers	Popular Miss	Voice	Soda Jerker	J.C. Grad.	Housewife
Carmen Milette	Cuddle Me	Cussing Shorthand	Dancing	College	Out of Step
Mildred Minard	Matrimonial Millie	Rocklin Fellows	Preparing for wedding	Marriage	Marriage
Lee More	Love Me	Anne	Walking with Anne	Doctor	No Patients
Ben Nakamoto	Big Noise	Shortness	Studying	Rancher	Snake Bite
Mary Nitta	Mighty Nice	Smile	Wondering what to do	Great Women	Lack of Work
Tommy Novi	Truly Notorious	Grin	With Jack	Cupid	No More Arrows
Muriel Oates	Mad Offspring	Sweetness	Bill	Bill's Wife	Turned Sour
Jake Phosi	Junk Peddler	Donkeys	Brushing Donkeys	Male Skinner	Donkey Kicked Him
Russell Phillips	Rowing Pirate	Hurdling	Dodging Girls	Olympic Champion	Girl Got Him
Margaret Rees	Musical Rascal	Fiddle	Practising	2nd Rubinoff	String Broke
Walter Rickey	Wise Romeo	Russell	Getting Speeches	Public Speaking	Overstudy
Albert Ross	Always Raving	Modesty	Showing off	Popeye II	Couldn't make a hit
Tokyo Sakamoto	Too Silly	Giggle	Sewing	Nurse	Poison
Jean Sakata	Just Shy	Smile	Typing	Stenog.	Broke Finger
Bob Saylors	Rather Smart	Shirley	Shirley	Marriage	Shirley
Eloise Sousa	Exclusive Story	Apple Polishing	Apple Polishing	Apple Polisher	Rotten Apple
Adelaide Spurgeon	Always Sweet	Anise	Studying	Old Ladies' Home	Sprained Ankle
Russell Swanson	Romantic Senior	Smile	Making Wisecracks	Bum	Old Age
Carroll Tonella	Crazy Thing	Bashfulness	Dorothy	Teacher	Lockjaw
Marcella Walker	My Weakness	Giggling	Horses	Miss America	Horses
Bud Wiggins	Best Wishes	Tardiness	Driving his Dad's car	2nd Tizzie Lish	Miss Bradford
Mary Williams	Man Wild	Eyes	Dancing	Ralph	Broken Heart
Rodney Woodbury	Rowdy 'n Wild	Gift of Gab	Making Speeches	Politician	Laryngitis
Dorothy Woolley	Dizzy Woman	Chewing Gum	Carolyn	Parachute Jumper	'Chute didn't open
Virginia Wylids	Very Wild	Bashfulness	You Guess	?	Spinister

SENIOR CLASS WILL

- I, Donald Adkins, will my soda-jerking ability to Phyllis Zeller.
 I, Helen Apostolos, will my ambition to my sister Bessie and hope she will use it.
 I, Lucille Bayley, will my seat in Consumers Education and my sympathy to some poor junior.
 I, Rose Barca, will my gum chewing to Bruna Bianchi, hoping she'll get by with it as I did.
 I, Marne Bass, will my superiority complex to my brother Norman.
 I, Mary Blair, will my tennis ability to Gloria Nelson; I hope she uses it.
 I, Eugene Bock, will my Greek Adonis features to Irwin Lauppe, so he can keep a string of girls.
 I, Wilma Boggs, will my Hi-Chatter work to anyone who wants it.
 I, Harold Butler, will my interests in Berkeley to no one.
 I, Frank Butto, will my frown to Victor Abrahamson.
 I, Claire Carl, will my A's in algebra to Merlyn Klose.
 I, Hollis Carl, will my Monday-morning sleepiness to someone who doesn't go to Rainbow Gardens.
 I, Jane Cartmill, will my Bookaneer membership to Miss Bradford.
 I, Martin Clancy, will my way with out-of-town women to anyone who will pay the telephone bill.
 I, Modell Clark, will my quietness to Helen Payne.
 I, Lorene Clausen, won't will Henry to anyone. I'm taking him with me.
 I, Francis Collins, will my appetite for books to someone who is far-sighted.
 I, Willard Crawford, will my intense interest in school to Bruce Kimsey.
 I, Barbara DeVries, will my interest in sailors to Phyllis Taylor if she'll leave me some.
 I, Maxine Dodge, will my leadership ability to Louise Larkin.
 We, Mitsunori and Yoshihiko Domen, will our basketball playing to Wally Boggs.
 I, Robert Doyle, will my sportmanship to Bud Brown.
 I, Willis Driver, will my interest in girls to Bob Lutz.
 I, Jack Elston, will my dancing ability to George Walrath.
 I, Rosalie Festersen, will my good humor to Katherine Konsonlas.
 I, Ernie Fitzgerald, will my features to Jerry Stenick.
 I, Chester Fowlar, will Gladys to my brother so that she'll still be in the family.
 I, June Frost, will my bow-ribbons to Zola Smith, in hopes that she'll bring them to Berkeley.
 I, Anise Gasser, will Irwin to myself for always.
 I, Vernon Geisler, will my athletic ability to Carl Norden.
 I, Ward Gilman, will my "Dodge" to no one. It's still getting me plenty of girl friends.
 I, Lucille Harrigan, will myself to anyone who thinks he can get me.
 I, Kathryn Harris, will my interest in Nebraska to anyone back there. I've found a boy here.
 I, Eugene Healy, will my blond curly locks to Paul Lunardi.
 I, Hugo Hebuck, will my space on the Rocklin bus to anyone.
 We, Robert G. and Robert L. Johnson, will nothing to no one as we have nothing to will.
 I, Tom Jordan, will my interest in horses to my brother.
 I, Mary Knezevich, will my interests in this school to anyone. I'm so tired.
 I, George Koyama, will my greasy hands from too much auto mechanics to Doc Brady.
 I, Anita Lako, will Roseville to my niece, Sonny. I like Nevada City better.
 I, Wilfred Leggett, will my typing "?" ability to Richard Saathoff.
 I, Henry Lewis, will my interest in cows to anyone who likes milk.
 I, Edith Lucas, will my three girl chums to anyone who can get along with them.
 I, Jack McClelland, will my studiousness and ambition to Francis Stoffels.
 I, Eleanor McIntosh, will my dancing ability to Gladys Parrott.
 I, Charles McPherson, will my interest in airplanes to those whose hearts are in the clouds.
 I, Otto McPherson, will my interest in science to anyone who can get along with Mr. Holen.
 I, Dean Marlett, will my dramatic ability to Joyce Platt. I hope she uses it as much as I do.
 I, Annette Maurello, will my basketball ability to Artelle Sinner.
 I, Phyllis Meyers, will my Jay Cee interests to my graduating classmates.
 I, Carmen Milette, will my brother to the school.
 I, Mildred Minard, will my work in the cafeteria to some one who likes to eat as well as I do.
 I, Lee More, will to Mr. Richey nothing in exchange for what he has taught me.
 I, Ben Nakamoto, will my size to Ernie Fiene.
 I, Mary Nitta, will my willingness to help and cooperate to next year's Annual Staff.
 I, Tom Novi, will my ability to play cuvid to anyone who can use it as well as I did.
 I, Muriel Oates, will my sweet nature to Gina Belluomini.
 I, Jake Pfofi, will my string of pack burros to Jack Jordan.
 I, Russell Phillips, will my ability of making record low-hurdle jumps to Don Murley.
 I, Margaret Rees, will my place in orchestra to Virginia Ross.
 I, Walter Rickey, will my "stoogeness" to Warren Wagner.
 I, Albert Ross, will my way with the women to Tommy Reilly.
 I, Tokyo Sakamoto, will my conspicuous laughter to Mary Matsuoka.
 I, Jean Sakata, will my quiet ways to Jean Hart.
 I, Bob Saylor, will Shirley to myself. You other fellows keep away.
 I, Eloise Sousa, will my voice to Jackie Schneider.
 I, Adelaide Surgeon, will my sports ability to Claire Sandrock.
 I, Russell S.anson, will interests in Eleanor S. to anyone who thinks he can get along.
 I, Carolyn Tonella, will my space on the Ailens bus to anyone.
 I, Marcella Walker, will my interest in horses to the Crop and Saddle club.
 I, Volney "Bud" Wiggins, will my petting ability to Betty Wilder.
 I, Mary Williams, will Ralph to the school next year if I can have him afterward.
 I, Rodney Woodbury, will my speech making ability to Bob Belote.
 I, Dorothy Woolley, will my size to Betty Butler.
 I, Virginia Wylde, will my gum-borrowing to anyone who can get better results than I did.

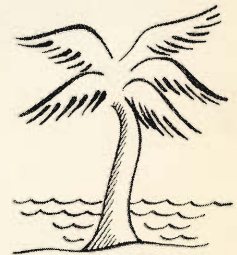
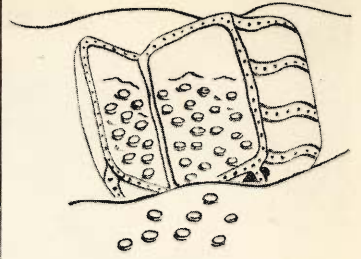



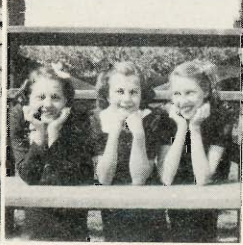
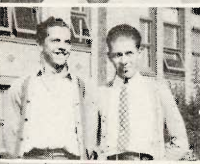
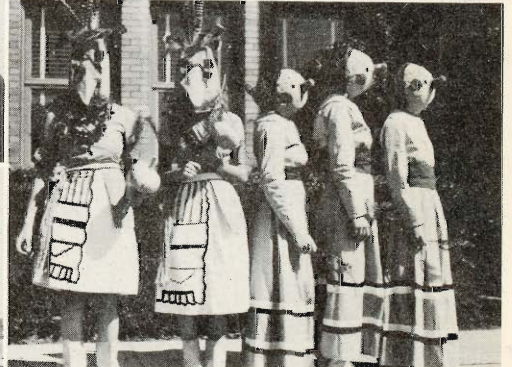
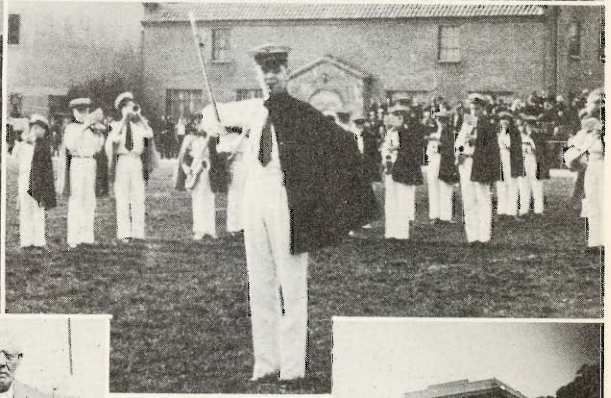

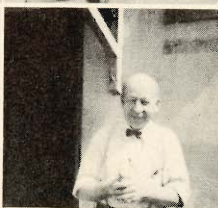
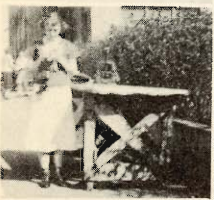

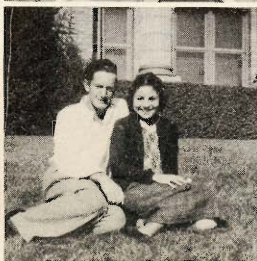
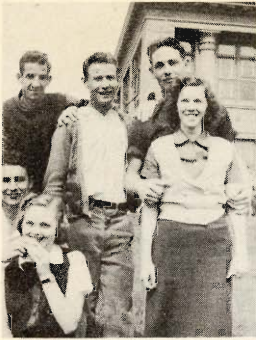

Handwritten signature or initials.

Boosters

The Senior Class wishes to extend its appreciation to the following Boosters:

Mary's Dress Shop, 411 Lincoln Street
Evening Dresses made to order.

Zeller's Confectioneries

Erickson's Jewelry Store

Berry News Co.

P.G. & E. Company

Herberger, Optometrists

Safeway Store, No. 98

Huskinson's Drug Store

J.C. Penny Co.

Dr. Louis E. Jones, M.D.

Dr. P.H. Dunbar, D.D.S.

Holmboe's Photo Studio

Jersey Dairy

H.T. Miller, Grocery

Dr. F.M. Miller, Dentist

L. Leroy King, Insurance

Broyer Mortuary

Roseville Furniture Exchange

Bennett's Pharmacy

H.A. Richardson, Men's Store

Bill Rowe's Barber Shop

Schmitt's Confectionery

Zannon & Garner, Texaco Service Station

The Cottage Inn

Lilywhite Laundry and Cleaners

The Roseville Tribune

New China Cafe

J.E. Starrat, Dodge and Plymouth

L.M. Johnson, Furniture

Tam Garage and Service Station

Bill Nolte's Richfield Service Station

Andrew's Grocery

Dr. Leo Barusch, Dentist

Ruth C. Bicknell Women's Shop

Berry's Electric Shop

Wolf & Royer Hardware

Mead's Radio Shop

Leles Meat Market

Dr. Berry Boston, D.D.S.

Dr. R.P. Weddle, M.D.

Dr. M.P. Moore, D.C.

The Diamond Match Co.

De Luxe Cleaners

Glenn Coberly, DeSoto and Plymouth

New Roseville Theatre

Citizens Bank, I. Leroy Burns

Betty's Beauty Shoppe

Mac Donald's Beauty Shoppe

Dr. R.H. Eveleth, M.D.

Ted's Shell Service

W.L. Harjes, Electrical Supplies

Butler's Meat Market

Riverside Garage, Oldsmobile Sales & Service

Saugstad Bros., Ford Sales and Service

Charles Livoti Co.

Joseph Livoti

Manfredi's Grocery

Sterling Lumber Co.

Roseville Variety Store

Herman's Dress Shop

Dr. Lucas Empey, M.D.

Paolini Bros., Shell Service Station

Enwood Gardens

D.B. Farnsworth, Watchmaker and Jeweler

Marysville Tractor and Equipment Co.

Finger's Paint and Hardware

Miller's Meat Department

T.A. Aiston's Barber Shop

Lambert Funeral Parlor

Sue's Beauty Shoppe

Taylor's Red and White

Chamber of Commerce, Mr. D. Bass

Omohundro's Grocery

Seawell and Minard Insurance

Roseville Ice and Beverage

Savage Bros.

C. & G. Grocery

Andrews Garage, Chrysler and Plymouth Sales
and Service



Autographs

Isabel
Rodriguez

Misayo
Hadi

Kat Davidson

Dorell Renke

Jane Rodriguez

Marilyn Klase
Clifford Crawford

Raney Saculla

Bessie Harland

Calvin Tokita.

Margie Ford

Helen Bohn

Georgia Rickman
"38"
Thae Yonehio

Betty Lockerman '40

Yoshio Kono



Al O'Rourke

June Allen

Virginia Rose Autographs

Margaret Hughes

Chigo
John Kenery

Carmen Rodas
Mal Subman

Mary Motenata

Charlotte Robinson
Theresa O'Connor

Bill Pace

Theresa O'Connor
"Jessie"

Thomas Carey

Anita Lake
"38"

Patrick O'Connor

Congratulations to the Staff
on the publication of the
1938 Rose Leaves

Silvius & Schoenbackler
Sacramento, Cal.

Manufacturers of distinctive Year Book Covers

LITHOTONE, The flexible modern method
of printing, was used in the production of
this splendid issue of ROSE LEAVES. Thanks
are extended to those members of the Facul-
ty and Student Body who did such excellent
work in preparing copy.

Lithotone
TRADE MARK REG.
A. CARLISLE & CO.

A. CARLISLE & CO.,
UPHAM & RUTLEDGE, INC.

San Francisco

Read the Tribune,

If it's sports or any
other R.U.H.S. activity
you'll find it in the

Roseville Tribune
and Register

117 Church St.--Phone 399--Roseville

The pictures in this annual were taken by

HOLMBOE STUDIO AND ART SHOP

208 Vernon Street
Roseville, California

Marilyn Kelle

George Sawyer
Dale Cook esq.
Donald Holy
Al Bianchi

Betty Wagoner

Wm. W. Wells
Betsy Barber

Marie Roluf

Miss Pope

Betty Kincaid

Sincerely
Gina Saisell

Wm. W. Wells

Bessie McDonald

Bob Brunner

Helen Jensen

Louis
Armeton

David Fiddymont

Edith W. Cook

Dear Annie,
Best of luck, always,
Doris Greenfield

Charles
Greenfield

Theresa Ann Doyle

Rosemary Ross
Ruth Sherman

Yours Truly Bill Zell
Serge Faltrick
Love
Dorothy
Hubbard

Marilyn Jones

Best wishes,
Geraldine Spruce

Jack Kruick

Your friend
Alice Berg

"Tee" Buttachio
#

Love
Bill Enloe

Raymond Hugh Taylor

James Thomas

Billy Boyer

Val Rene Fisher
John Morris "I wedd"

Ruth E. Webber
Ruth Gasser

Rosemary Dr. Ella

Madeline

Frank Maravella

Betty Gasser

Theresa O'Connor
Manuel Telles

Aldina Vargas

Walter Matanock
Serge Lawrence
John Schuman

Walter Colman

Frank Robinson

5406 Nevada Ave.
Redmond, California

Florence Ligon

Annie Aguilar

Abraham Rubin

Lucille Bayley

Bob Gschwartz

Ken Brazil

Best Wishes and
Warm Dates '39'

Florence Johnson
"41"

Judith
Hammond
(July)

Mutha Badovinae

"Hortense Ulrik"
"42"

Best Wishes

Mike
Parker

Always
Alice '35

Robert Nebuck

