

L. F. TANNER CONSTRUCTION CO.

All Kinds Of Cement Contracting



**WATERPROOFING
COMMERCIAL & RESIDENTIAL**

☆ **CONCRETE SAW . . . SAWS ANY SLAB** ☆
BACK HOLE DIGGER RENTALS
 1208 Houser Lane LA 2-3666

Contractors—

Alterations

COLLINS ELECTRICAL CO, INC
 1221 Scenic Dr LA 4-3016
 HERMAN H HERNDON
 532 Locust Av LA 4-0724
 J H KIRKPATRICK
 1812 Elm Av LA 2-4760
 BILL MINENI
 McHenry Av LA 2-1740
 DAN C RICHARDSON
 821 Stoddard Av LA 3-7458
 REX A TANNER
 719 Yosemite Blvd LA 2-7259
 TRIMBLE CONSTRUCTION CO
 Evans Rd KE 7-0415
 LLOYD F WIMAN
 110 Chabot Ct LA 3-9233

Contractors—Awnings

VALLEY ASBESTOS CO
 1601 McHenry Av LA 4-5188
 (See Display—Postcard)

Contractors—Building

ACME CONSTRUCTION CO
 827 13th St LA 3-2674
 ELMER L BAUMAN
 Beckwith Rd LA 2-3858
 EDWARD U BEST
 Scenic Dr LA 2-8170
 CARVERS CONSTRUCTION CO
 Stoddard Av LA 2-8952
 SEYMOUR COEY
 119 Santa Barbara Av LA 3-8675
 HERMAN H HERNDON
 532 Locust LA 4-0724
 ARTHUR C HIATT
 821 El Vecino Av LA 3-2056

J H KIRKPATRICK
 1812 Elm Av LA 2-4760
 JOHN L KLEIN
 1409 Baywood Dr LA 3-4130
 GILBERT MCKENZIE
 914 Helms Ln LA 2-1819
 BILL MINENI
 McHenry Av LA 2-1740
 J R MINSON
 420 Coronado Wy LA 2-3662
 CHAS E MOWREY CO
 1518 Scenic Dr LA 2-5406
 GEORGE M OLSEN
 1115 Amherst Av LA 2-3350
 POLE FRAME CONSTRUCTION CO
 1512 E St LA 4-5088
 W W RAYMOND
 200 Palm Av LA 2-2686
 DAN C RICHARDSON
 821 Stoddard Av LA 3-2872
 J L 'BOB' RICHARDSON
 620 Sunset Blvd LA 2-5545
 SAUERWEIN & THOMPSON
 903 Seybold Av LA 3-2872
 T W SEYBOLD
 153 Bonita Circle LA 3-4630
 WALTER SPOON
 Scenic Dr LA 2-3390
 L K STEPHENS CONSTRUCTION CO
 Hall Rd LA 2-3851
 TRIMBLE CONSTRUCTION CO
 Evans Rd KE 7-0415
 JESSE E WAGONER
 Reno Av LA 3-0016
 B F WILLIAMS
 141 Ribier Av LA 3-5075
 LLOYD F WIMAN
 110 Chabot Ct LA 3-9233

Contractors—Concrete

ALLIED CONCRETE & SUPPLY CO
 Snowden Av LA 4-3177

E. ANTHONY & SON

We Go Anywhere . . . Any Time—To Service Your Septic Tank!

21 Years
In Modesto



LICENSED
CONTRACTOR



BONDED
&
INSURED



WRITE: P. O. Box 110

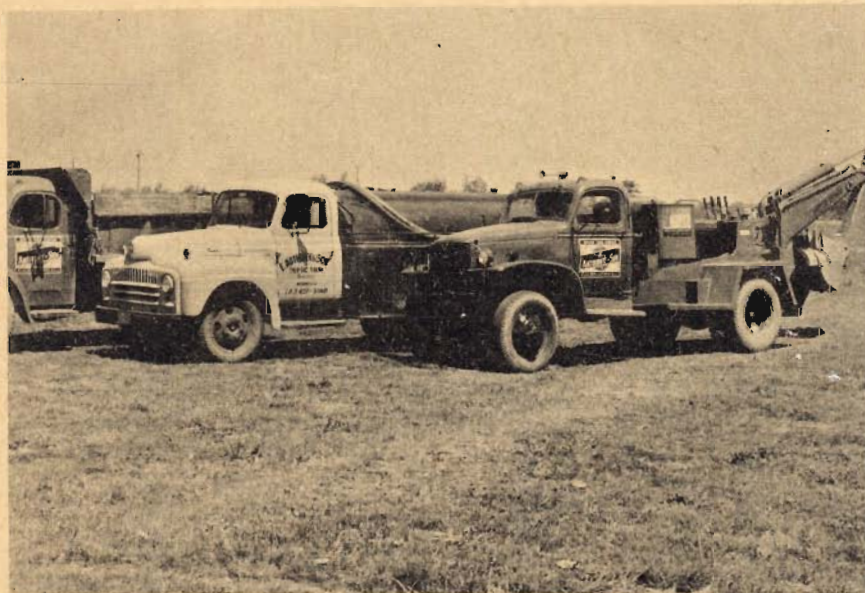

Septic Tanks
Cesspools . . .

- CLEANED
- REPAIRED
- INSTALLED



PROPER DRAINS
INSTALLED IF
NECESSARY



E. ANTHONY & SON

Owners

DAY OR NIGHT CALL: LA 3 - 4 2 1 7

VICTOR M. BROWN

EXCAVATING & TOPSOIL

HOMES...GARDENS...LOTS

● RUBBISH REMOVAL ● FILL DIRT ● NATURAL FERTILIZER



BACKHOE SPECIALISTS

203 7th Street

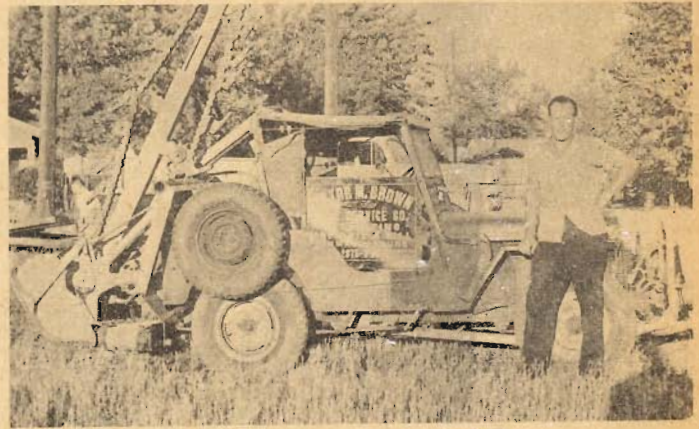

NARROW GAUGE TRENCHING A SPECIALTY
WATER...ELECTRIC...SEWER LINES
SEPTIC TANK & DRAIN DIGGING

LA 4-2875

Res: LA 3-2017

Contractors - Concrete

- J HARVEY BRIZENDINE
Culpepper AvLA 2-7244
- CECIL'S SAND & GRAVEL CO
Grayson RdKE 7-2695
- CENTRAL READY-MIX
P O Box 1667LA 2-7244
- BRUCE FERREL CONSTRUCTION
1216 Sunrise AvLA 3-6234
- HARRY O KLEIN
Kansas & Lone Palm Aves LA 2-0898
- JOHN L KLEIN
1409 Baywood DrLA 3-4130
- POTTERTON BROS
1631 Dixie LnLA 3-3333
- GEORGE REED
140 Empire AvLA 3-0734
- E W JACK SMITH
603 Truman AvLA 2-7643
- L F TANNER CONSTRUCTION CO
1208 Houser LnLA 2-3666
- JESSE E WAGONER
Reno AvLA 3-0016

Contractors—Ditching

- CENTRAL READY-MIX
P O Box 1667LA 2-7244
- JAMES HINER
415 Imperial AvKE 7-3572
- RAY REED & SONS
Beckwith RdLA 4-6283
- ARMAS F SAHLMAN & SONS
1516 Scenic DrLA 2-4627

Contractors' Equipment & Supplies

- MURRAY MANUFACTURING CO
510 River RdLA 3-6014
- VALLEY TRACTOR CO
104 9th StLA 3-1801
- STANISLAUS IMPLEMENT & HARDWARE CO
10th & F StsLA 3-0781

Contractors' Equipment —Rental

- BERRY & LEWIS RENTALS
1116 McHenry AvLA 3-8038
(See Display—Reverse of Dble Truck)
- BORGES WELDING WORKS
517 7th StLA 2-2421
- WILLIAM L SHIMMON
Emerald AvLA 2-0721
- L F TANNER CONSTRUCTION CO
1208 Houser LaneLA 2-3666
- ROBERT TRIMBLE
Evans RdKE 7-0415

Contractors' Equipment —Repairing

- EDWIN J MILLER
Paradise RdLA 3-6931

Contractors—Excavating

- E ANTHONY & SON
P O Box 110LA 3-4217
- VICTOR M BROWN
203 7th StLA 4-2875
- GODFREY F CESMAT
Rosemore AvLA 3-6212
- HOGIN BROTHERS
Albers RdLA 3-4133
- LOUIE'S EXCAVATING SERVICE
302 Bowen AvLA 3-2358
- EDWARD LUCAS
Hart RdLA 2-1967
- ROBERT L MOORE
Crows Landing RdKE 7-4698
- M J RUDDY & SON
McHenry AvLA 3-7797
- STANDARD MATERIALS INC
1022 Woodland AvLA 3-5615

Contractors—Floor Covering

- DANDY CARPET SERVICE
510 G StLA 2-4673

Contractors—Foundation

- AMERICAN HOUSE MOVERS
2112 Blue Gum AvLA 2-1288
- CENTRAL READY-MIX
P O Box 1667LA 2-7244

Contractors—General

- ACME CONSTRUCTION CO
827 13th StLA 3-2674
- L W ADAMS CO
1025 Hackberry AvLA 3-5389
- AMERICAN HOUSE MOVERS
2112 Blue Gum AvLA 2-1288
- ELMER L BAUMAN
Rt 3 Box 1176LA 2-3858
- WILLIAM F BECKETT
1612 Bronson AvLA 2-2085
- BROWNLITE PRODUCTS CO
Kansas Av & FranklinLA 2-6576
- DAN CAPUTO CO
Mariposa RdLA 4-4112
- CODDING CONSTRUCTION CO
119 E Granger AvLA 3-6473

(Continued Next Page)

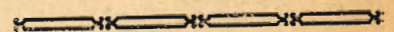

DO YOU USE THE DIRECTORY
REGULARLY?
OCCASIONALLY?

ARE YOU LISTED
CORRECTLY?

WHAT FEATURE DO YOU
LIKE BEST?

DO YOU USE THE CLASSIFIED
for your service and buying
needs

DO YOU PATRONIZE THE
ADVERTISERS?

These and any other suggestions
or comments you may have will
be gratefully received and ap-
preciated.

Please drop us a line.

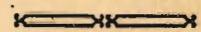



HUGH B. COFFELT

GENERAL CONTRACTOR

REMODELING & NEW CONSTRUCTION

Free Estimates

SATISFACTION GUARANTEED

1612 STETSON AVE.

LA 2-4050



REX E. HIGBEE

General Contractor

1329 FORDHAM AVE. • LA 2-2560

Flory Construction Co.

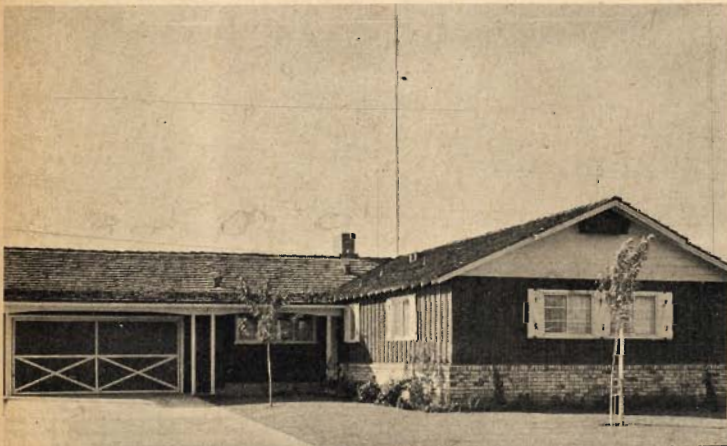

CUSTOM RESIDENTIAL

COMMERCIAL

2401 BELLAMY MODESTO LA 2-1584

- H B COFFELT
1612 Stetson AvLA 2-4050
- ELLIOTT HOUSE MOVING CO
1612 Tully RdLA 3-4544
- BRUCE FERREL CONSTRUCTION
1216 Sunrise AvLA 3-6234
- FLORY CONSTRUCTION CO
2401 Bellamy AvLA 2-1584
- B B FORD
110 Locust StLA 3-9938
- GRAY'S BUILDING SERVICE
1311 Coffee RdLA 2-9125
- P W HALL
Richard WyKE 7-0908
- OLIVER HEERSINK
1206 Greenwood Dr.....LA 2-0808
- REX E HIGBEE
1329 FordhamLA 2-2560



BE SURE —

you are represented under all headings descriptive of your business. It will bring business to you that otherwise would go elsewhere.

IT PAYS TO ADVERTISE



B. B. Ford Construction Co.

General Building Contractor
Residential & Commercial
Free Estimates



110 Locust St., Modesto Phone LA 3-9938

T. W. SEYBOLD

GENERAL CONTRACTOR

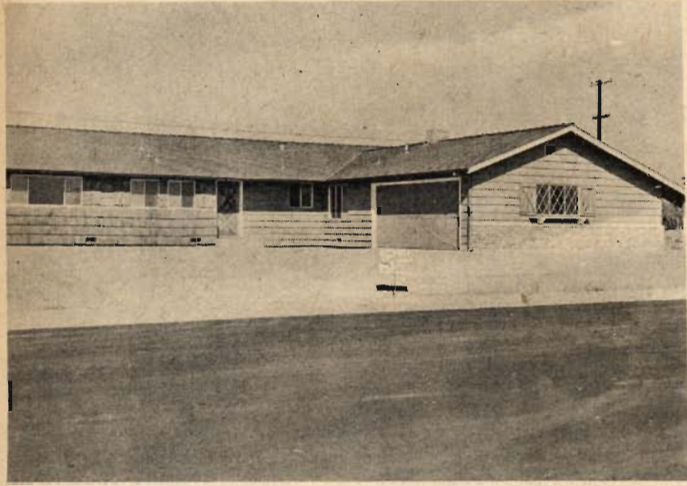

SPECIALIZING IN NEW
HOMES OF ALL TYPES

153 Bonita Circle
Modesto

LA 3-4630
Oakdale 9125

NORMAN VANDER VEEN

GENERAL CONTRACTOR



Building Of All Kinds . . .

Specializing

In Better Homes

1421 Glenwood Drive

Tel: LA 3-4656

JOHN L. KLEIN

GENERAL CONTRACTING

State Licensed



All Types of Custom Built Homes

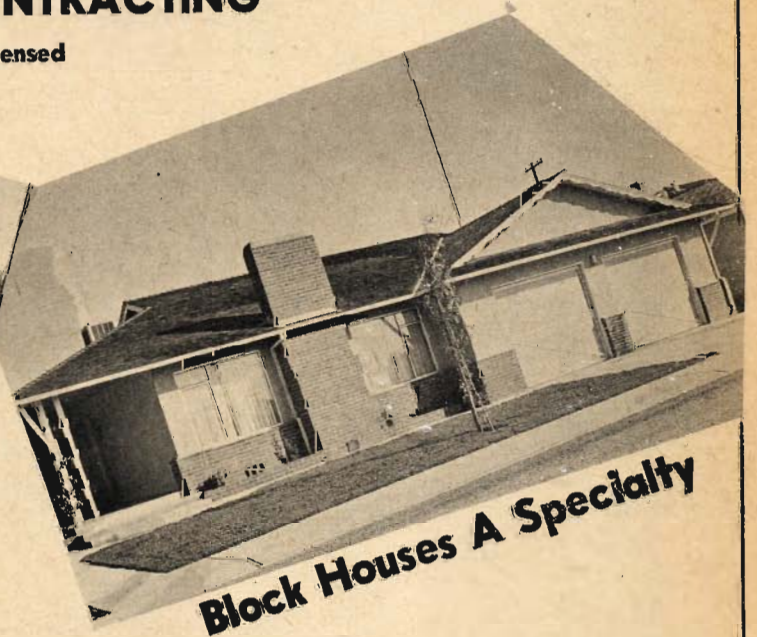

Block Houses A Specialty

Alterations . . . Kitchen Remodeling . . . Planning Service Available

1409 BAYWOOD DR.

MODESTO

LA 3-4130

Willie J. Hamilton

Lathing Contractor



We Install Plaster Board For All Types
Of Interior Walls

* * *
Building?? Remodeling??

**CALL US FOR EXPERT WIRE & PAPER
APPLICATIONS FOR STUCCO!**

Stoneham Rd. & Nadine Ave.

KE 7-1903



Contractors - General

J H KIRKPATRICK
1812 Elm AvLA 2-4760
JOHN L KLEIN
1409 Baywood DrLA 3-4130
BILL MINENI
McHenry AvLA 2-1740
PETER MONI
1125 11th StLA 3-7163
CHARLES E C MOWREY
1518 Scenic DrLA 2-5406
MUNN & PERKINS
801 S 7th StLA 2-8861
OLSEN BROS
1237 Kurt WyLA 3-0023

LLOYD OVERHOLTZER
Rt 6 Bx 411 B Scenic Dr LA 2-4211
HANS PEARSON
517 Ramona AvLA 2-9231
R & B CONSTRUCTION CO
Joy & Mitchell RdKE 7-5721
GEORGE REED
140 Empire AvLA 3-0734
DAN C RICHARDSON
821 Stoddard AvLA 3-7458
M J RUDDY & SON
McHenry AvLA 3-7797
W W RUSSELL
324 BonitaLA 2-7528
ARMAS F SAHLMAN & SONS
1516 Scenic DrLA 2-4627

WALTER A. ZIPSER

GENERAL BUILDING CONTRACTOR
COMMERCIAL & RESIDENTIAL
HOUSING

704 LAUREL

LA 2-5641

MODESTO

SAUERWEIN & THOMPSON
903 Seybold AvLA 3-2872
T W SEYBOLD
153 Bonita CircleLA 3-4630
SPEARS CONSTRUCTION CO
1001 S 99 HwyLA 2-5213
WALTER SPOON
Scenic DrLA 2-3390
L K STEPHENS CONSTRUCTION CO
Hall RdLA 2-3851
GARLAND A STEVENS
Gomez RdLA 2-4130
WENDELL THOMPSON
1116 Edison AvLA 4-0054
EDWARD A TOMLINSON
403 PineLA 2-7642
TRIMBLE CONSTRUCTION CO
Evans RdKE 7-0415
NORMAN VANDER VEEN
415 Johnson StLA 3-4656
WAGONER POOLS
Reno AvLA 3-0016
WIELAND BROS
919 1/2 I StLA 2-5354
ARTHUR J WILIE
624 Scenic DrLA 3-5685
LLOYD F WHMAN
110 Chabot CtLA 3-9233
WALTER A ZIPSER
704 Laurel StLA 2-5641

HANSEN'S
429 Tully RdLA 2-5261
I C REFRIGERATION SERVICE, INC
741 S 99 HwyLA 2-1065
(See Display—Inside Back Cover)
MAY-AIR
10th & M StsLA 3-3242
STANISLAUS SHEET METAL WORKS
130 Rosemary LnLA 3-4921

Contractors—Lathing

WILLIE J HAMILTON
Stoneham & Nadine Aves KE 7-1903
J L "BOB" RICHARDSON
620 Sunset BlvdLA 2-5545

Contractors—Masonry

R L BOYD & SON
628 Duncan AvLA 3-5067
WILLIAM FOX
1302 PrincetonLA 2-4955
E B SAMUELSON
806 Muir RdLA 3-3216
WARREN D STEVENS
Temperate RdLA 3-6781
WAGONER POOLS
Reno Av Rt 5 Box 634 LA 3-0016
D WEST
1914 Michel AvLA 3-7421
G B WOODWARD
1321 Coffee RdLA 2-7469

Contractors—Metal

A P FISCHER INC
1310 9th StLA 4-6274
(See Display—Double Truck)

Contractors— Mechanical

JAY H JACKSON
400 S Santa RosaLA 2-6868

Contractors—Heating

A-1 SHEET METAL CO
Kansas AvLA 3-7956
L W ADAMS CO
1025 Hackberry AvLA 3-5389
BAKER-NEWMAN INC
1215 D StLA 2-3279
A P FISCHER INC
1310 9th StLA 4-6274
(See Display—Double Truck)
ARCHIE L GRAY & SON
1322 7th StLA 3-8365



628 Duncan Ave., Modesto

OWNED & OPERATED BY
H. R. BOYD & W. D. BOYD

LA 3-5067
KE 7-1538

R. L. BOYD & SON

... MASONRY CONTRACTORS

Residential . . . Commercial . . . Boiler Setting

* * *

● PATIOS & FIREPLACES ● GLASS BRICK

● ACID PROOF FLOORS ● BLOCK WORK

● BRICK WORK ● STONE WORK

Call Us For An Estimate!

JAY H. JACKSON

MECHANICAL CONTRACTOR

PIPE & STEEL

ERECTING & FABRICATING

☆ WELDING - IN ALL ITS PHASES ☆

● MANUAL ● AUTOMATIC ● ARC ● GAS ● HELI-ARC ● SPOT ● PRESSURE

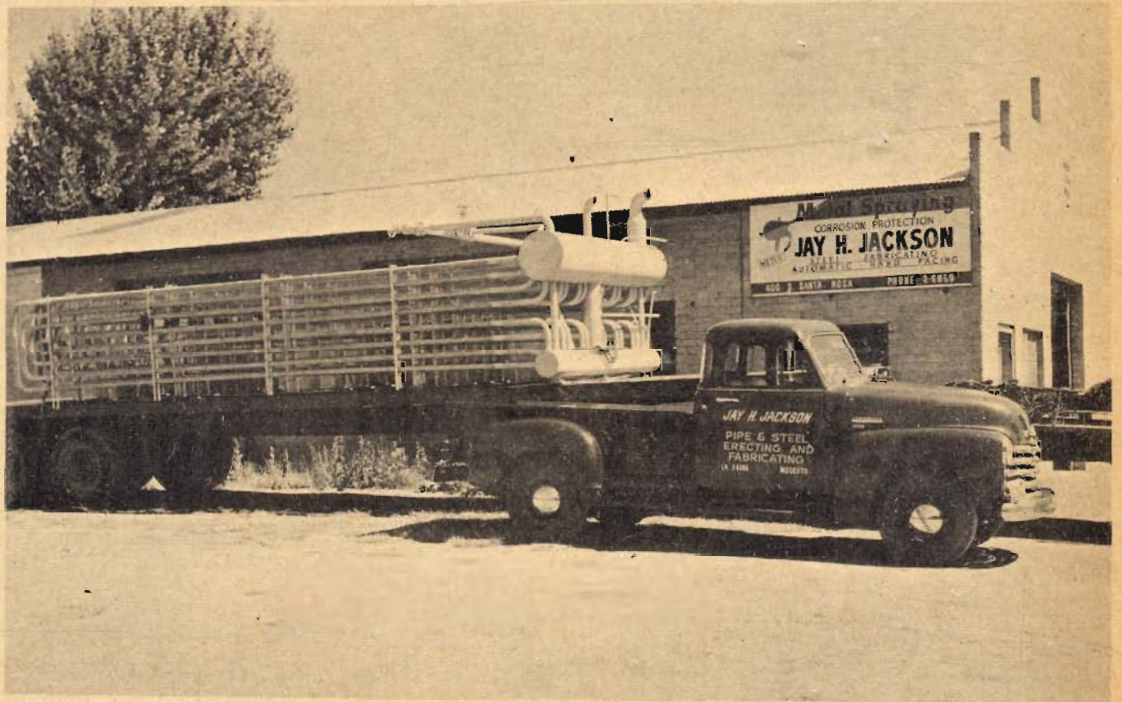

Only Welding Shop

In Central Calif.

Authorized to Use

The A. S. M. E.

Pressure Piping

Code Stamp

- ☆ CUSTOM BUILDING—For the Frozen Food Industry
- ☆ METALLIZING—Anti-Corrosion Protection
- ☆ HARDFACING—Automatic & Manual
- ☆ CERTIFIED WELDING—A. S. M. E. Approved
- ☆ INDUSTRIAL PIPING—All Types
- ☆ INDUSTRIAL REFRIGERATION
- ☆ STEAM BOILER PIPING
- ☆ INDUSTRIAL SHEET METAL WORK
- ☆ PLATE SHEARING—10'x3-16"

SERVICE - WHEN SERVICE COUNTS!

400 S. SANTA ROSA, MODESTO

LA 2-6868

Craigs'

THE HOUSE OF FINE FOUNDATIONS
AND INTIMATE APPAREL



CORSETS . . . FASHION - MATERNITY - & SURGICAL
AT CRAIGS',
Problem Figures Are No Problem!
★ LINGERIE ★ BRASSIERES ★ ROBES
FAMOUS NAME BRANDS
1216 JAY STREET Tel: LA 4-4142

Contractors—Paving

J C GREENWOOD
Rt 2 Bx 320 St Francis LA 4-2725
HEDGECOCK & PUTNAM
200 S Santa Rosa Av. . . LA 2-1407
JACKSON-FISCHER PAVING
LA 4-0111
MUNN & PERKINS
801 S 7th St . . . LA 2-8861
PUTNAM SAND & GRAVEL CO
200 S Santa Rosa . . . LA 2-7257
GEORGE REED
140 Empire Av . . . LA 3-0734
M J RUDDY & SON
McHenry Av . . . LA 3-7797
STANDARD MATERIALS INC
1022 Woodland Av . . . LA 3-5615

Contractors—Pipe Line

JAY H JACKSON
400 S Santa Rosa Av . . LA 2-6868
POTTERTON BROTHERS
1631 Dixie Ln . . . LA 3-3333
ARMAS F SAHLMAN & SONS
1516 Scenic Dr . . . LA 2-4627
E W JACK SMITH
603 Truman Av . . . LA 2-7643

Contractors—Septic

Tanks

ROY BOWLIN
2104 Robertson Rd . . . LA 3-4802

Cooking Utensils

LUSTRE CRAFT STAINLESS
STEEL CO
1315 I St LA 3-2050

Corsets

EVA A CHAPIN
1130 11th St LA 3-5178
CRAIG'S
1216 J St LA 4-4142
JEWELL'S CORSET SHOP
811 10th St LA 4-2438
FAY SPERRY CORSET SHOP
1026 J St LA 3-7512

Cosmetics

LUZIER'S PERSONALIZED
COSMETICS
1306 J St LA 2-2894
MERLE NORMAN COSMETICS
1015 I St LA 2-7326
PAUL'S REXALL DRUGS
Store No 1
1313 Yosemite Blvd . . LA 2-7279
Store No 2
1061 W Orangeburg Av LA 3-3247
POWDER PUFF BEAUTITORIUM
908-13th St LA 3-1821
SUNDIAL BEAUTY SALON
816 McHenry Av . . . LA 3-1019
THELMA'S BEAUTY SALON
815 15th St LA 3-4309
VILLAGE DRUG STORE
1700 McHenry Av . . . LA 3-0723
ELIZABETH WALTERS COSMETICS
1130 - 13th St LA 2-6917

Cranes

EQUIPMENT RENTAL CO
811 Wheatley Av . . . LA 3-3475
JAMES M HINER
415 Imperial Av KE 7-3572
E L MUSGRAVE
Yosemite Blvd LA 2-8444
J C STOUT
1312 Stockton Av . . . LA 3-7300

Crankshaft Grinding

BARNES MACHINE SHOP
615 3rd St LA 3-1879

De HART

Sheet Metal and Plumbing

COMPLETE RESIDENTIAL and COMMERCIAL



PLUMBING - AIR CONDITIONING
& SHEET METAL WORK



YOUNGSTOWN KITCHENS



Built-In Appliances

RHEEM

HOT WATER HEATERS

Furnaces & Air Conditioners

All Our Work Guaranteed!

FREE ESTIMATES

135 Kerr Ave.

ARLAND DE HART
OWNER

LA 3-4578



HOUSE OF CARPETS

"The Home of Distinctive Carpeting"

Featuring BIGELOW - LEES - DOWNS - MASLAND - KARASTAN - MOHAWK & WUNDA WEVE

Choose Your Rugs or Carpeting in your own Home. Call LA 3-5664 anytime. Our MAGIC CARPET Display Will be brought to you . . .

At No Obligation, Of Course!

WE COVER THE ENTIRE CENTRAL VALLEY

920 McHenry

LA 3-5664

\$50.00 THIS CARD WORTH \$50.00! \$50.00

On Any Wall-to-Wall Carpeting For Two or More Rooms, Using 40 Sq Yds. or More

Choose from the Largest Selection of Fine Carpeting in the Entire Modesto Area . . . In Our Beautiful and Spacious Showroom . . . Or, In your Own Home (Via MAGIC CARPET Display)

HOUSE OF CARPETS

NO DOWN PAYMENT

On Wall-to-Wall Carpeting
FREE PARKING FOR OUR CUSTOMERS

\$50.00

\$50.00

McDOWELL'S



TYPEWRITERS

ADDING MACHINES

CASH REGISTERS

"SALES & SERVICE"

1116 "G" Street

Phone LAmbert 2-3140

FIRST CLASS
PERMIT No. 199
Modesto, Calif.

BUSINESS REPLY CARD
NO POSTAGE NECESSARY IF MAILED IN THE UNITED STATES

— Postage Will Be Paid By —

McDOWELL'S

P. O. Box 1112

Modesto, California



McHENRY 3 MINUTE CAR WASH

"We Don't Use Soap—Feel the Difference!"

☆ Open 8:30 A.M. to 5:30 P.M. ☆

☆ SUNDAYS 8:30 to 1:30 P.M. ☆

Closed Tuesdays

Corner McHenry & Morris

EXPERT
AUTO POLISHING

This Card Worth 50c
On Our Regular Car Wash

• Mondays Thru Thursdays •

"TEAR IT OUT AND . . ."

SAVE!!
OR - SAVE \$2.50

On Our Regular Expert Auto Polishing
6 Days A Week

FIRST CLASS
PERMIT No. 162
Modesto, Calif.

MBL

STANDS FOR . . .

MORE INTEREST ON SAVINGS

BETTER SERVICE

LOWER COST ON HOME LOANS

See Adv. On Page 76

BUSINESS REPLY CARD
NO POSTAGE NECESSARY IF MAILED IN THE UNITED STATES

— Postage Will Be Paid By —

MODESTO BUILDING and LOAN ASSOCIATION

821 Tenth Street

Modesto, California

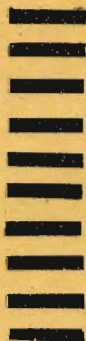

This Card Worth \$50.00

On Any Wall-To-Wall Carpeting, 40 Yds or More,
For Two or More Rooms . . . At

House of Carpets

Select from some of the World's Finest Carpeting . . . In Your Home or in
Our Showroom. Robert Schabel, Our Decorator, who has over 25 years'
Counseling Experience in Home Decoration, will gladly give you Expert
Advice.

☆☆ No Down Payment on Wall-to-Wall Carpeting!

920 McHenry Ave.

Phone LA 3-5664

At HOUSE OF CARPETS

The Luxury of Wall-to-Wall Carpeting can be
yours . . . AT GREAT SAVINGS! Use the
Attached Card to Save \$50.00 when you buy
the Famous-Name Carpeting you've Dreamed
of Owning!

NO DOWN PAYMENT!

★ Free Decorating Advice ★

Phone LA 3-5664 . . . Day or Night
& Select Colors & styles AT HOME
From Our MAGIC CARPET Display!

920 McHenry

LA 3-5664

Detach and mail this postcard for a new typewriter ribbon
and service Call—FREE!

NAME

ADDRESS

PHONE

This Card Worth 50c

On Our Regular Car Wash

• Mondays Thru Thursdays •

"TEAR IT OUT AND . . .

SAVE!!

OR ~ SAVE \$2.50

On Our Regular Expert Auto Polishing
6 Days A Week

McDOWELL'S

TYPEWRITERS

ADDING MACHINES

CASH REGISTERS

SALES & SERVICE

1116 "G" Street

Phone LAmbert 2-3140



SUPER SPEED AUTO LAUNDRY

HAVE YOUR CAR PROPERLY LAUNDERED IN THE
West Coast's Newest . . . Most Unique Auto Laundry
CLOSED WEDNESDAYS

Cool, Comfortable Waiting Patio

Corner 4th & "H"

Hours: 8:30 to 5:30

Sundays to 1:30

GENTLEMEN:

- Please send me information about an insured savings account at Modesto Building and Loan.
- Please send me information about a long term, low cost home loan at Modesto Building and Loan.

My Name Is

My Address Is

My Phone Number Is

MODESTO BUILDING and LOAN ASSOCIATION

A Stanislaus County Institution
Since 1922

INVITES YOUR INQUIRY ON

SAVINGS

OR

LOANS

Just detach the card on left, indicate the in-
formation you desire, and mail it in. We'll
pay the postage.

DETACH ALONG THIS LINE

Crankshaft Grinding

MODESTO MACHINE WORKS
1106 G StLA 3-5106
WEISNER & CERATO MACHINE WKS
321 Melrose AvLA 2-9048

Credit Consultants

RETAILER'S CREDIT ASSN OF
MODESTO
914 14th StLA 2-9061

Credit Reporting

Agencies

ASSOCIATED CREDIT BUREAU
FACTBILT CREDIT REPORTS
914 14th StLA 2-9061
MEDICAL DENTAL CREDIT BUREAU
OF STANISLAUS COUNTY
914 14th StLA 3-3717
RETAIL CREDIT CO
817 10th StLA 3-3465

Credit Unions

MODESTO MUNICIPAL EMPLOYEES
FEDERAL CREDIT UNION
1317 I StLA 4-2020
STANISLAUS COUNTY EMPLOYEES
FEDERAL CREDIT UNION
1317 I StLA 4-3941
TELPACO-MODESTO FEDERAL
CREDIT UNION
1317 I StLA 4-2020

**Crop Dusting, Spraying
Etc.**

PHILIP GRAUF AIRPLANE
DUSTING & SPRAYING
Sylvan RdLA 3-0117
HAWKE DUSTERS
Modesto AirportLA 3-1970

HILLIKER PEST CONTROL
1512 E StLA 4-4103
OLSON DUSTERS
139 Phoenix AvLA 3-4798
PHILLIPS AERO AGRICULTURAL
SERVICE
Redwood RdKE 7-4511
WEAVER'S RANCH
Rt 1 Box 685LA 3-7006

Crutches

MRS HENRY FORD
519 McHenry AvLA 2-6310

Crystal

MODESTO HARDWARE CO, INC
912 11th StLA 3-2679

Curbing

CENTRAL READY-MIX
P O Box 1667LA 2-7244

Curtains

TROY BUNCH
Beauti Pleat Draperies
1215 H StLA 2-1472
(See Display—Backstrip & Postcard)
HOUSE OF FABRICS, INC
954 10th StLA 2-3328
KLA-WIN'S
938 11th StLA 3-8267

Curtains—Laundered

HANDY'S SELF SERVICE LAUNDRY
1805 G StLA 2-8313

Cutlery

MODESTO HARDWARE CO, INC
912 11th StLA 3-2679

Cutlery Sharpening

MODESTO SAW FILING SHOP
723 1/2 14th StLA 3-8898

**HAWKE DUSTERS
AIRPLANE SPRAYING**



**CROP DUSTING . . . FERTILIZING . . .
SEEDING**

Walter & Bud Fountain . . LA 3-0232
Gary Smith . . . LA 4-0136

Modesto Airport

LA 3-1970

WEAVERS RANCH

Custom Spraying

WALNUTS - - PEACHES - - VINES

★ **ALMOND - - HULLING** ★

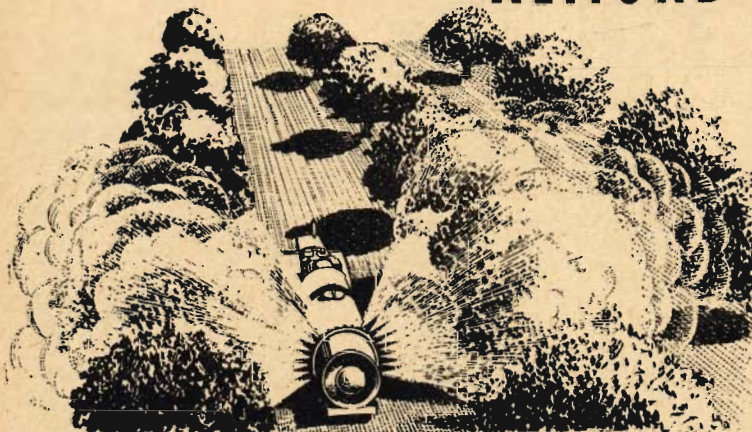

*Covering Stanislaus
Merced .. San Joaquin
& Other Counties*

Claus Road

ROUTE 1 - BOX 685 - MODESTO

LA 3-7006



LOSHER'S

Serving This Community Since 1920

WATCHES . . . DIAMONDS . . . RADIOS
SILVERWARE . . . FURNITURE . . .
RUGS . . . APPLIANCES

● PUBLIC PARKING ADJACENT TO STORE

10th & K Sts.

LA 3-3245

MODESTO

Cylinder Reboring & Regrinding

WEISNER & CERATO MACHINE WORKS
321 Melrose AvLA 2-9018

Dairy Equipment & Supplies

CUTTING VETERINARY SUPPLY
1643 Crows Landing Rd KE 7-4202
DE LAVAL DAIRY EQUIPMENT
1315 12th StLA 3-6102
GROWERS FEED & SEED
320 7th StLA 2-7242
ROBERTSON MFG CO
Yosemite BlvdLA 3-2601
VONLITE SERVICE CO
412 Kansas AvLA 2-0762

Dairy—Goat

CAPRI GARDENS—GOAT DAIRY & NURSERY
Rt 8 Box 879LA 2-3835

Dairy Products

MILK PRODUCERS ASSN
7th & E StsLA 3-0975

Dancing Schools

MAVIS DELL SCHOOL OF DANCING
414 15th StLA 2-6897
ARTHUR MURRAY DANCE STUDIO
925 J StLA 2-7266

Dehydrators

CALIF VEGETABLE CONCENTRATES INC
1350 Coldwell AvLA 3-7771
MODESTO DRY YARD INC
120 10th StLA 4-3155

SPARKS ALFALFA DEHYDRATOR & MILLING CO
Grayson RdKE 7-2626

Delicatessens

CAMPOS FOODS
609 McHenry AvLA 2-8476
CASAZZA DELICATESSEN
311 H StLA 2-7667
GARETTO'S DELICATESSEN & RAVIOLI FACTORY
818 13th StLA 2-7539

Delivery Service

CITY DELIVERY SERVICE
707 7th StLA 3-4317
RED TOP TAXI
10th & J StsLA 4-3197
SMITTY'S CAB
409 7th StLA 3-0756

Dental Laboratories

STANLEY CARSON
1212 K StLA 2-0455
J J GERBER DENTAL LAB
1601 McHenry Village LA 4-0633
LEWIS CERTIFIED DENTAL LAB
1401 12th StLA 2-6021
McHENRY VILLAGE DENTAL LAB
1700 McHenry Village LA 3-0365
BUD McNERNEY
1212 K StLA 2-0885
NANKEVILLE & STARK DENTAL LAB
1024 J StLA 3-1083
PERRY DENTAL LAB
1119 K StLA 3-1370

Department Stores

FARR'S DEPT STORE
1325 Yosemite Blvd ..LA 2-9426
W T GRANT CO
1700 McHenry Village ..LA 3-6435

FARR'S DEPARTMENT STORE



SHOES . . . DRY GOODS . . . YARDAGE
CLOTHING . . .
FOR THE WHOLE FAMILY

Owned and Operated By
Mr. & Mrs. B. F. Farr

1325 YOSEMITE BLVD.

LA 2-9426

CAPRI GARDENS

GOAT DAIRY & NURSERY

Wholesale & Retail

LA 2-3835



AZALEAS



Potted Plants
Bedding Plants



OPEN DAILY - EXCEPT SUNDAY

3 Miles West On Maze Road
State Highway 132



CLARA & FLORENCE WOLF, Owners

Rt 8-Box 879 Modesto

LA 2-3835

Department Stores

KIERNAN & GEROW
 1017 I StLA 2-4824
S H KRESS & CO
 944 - 10th StLA 2-0740
LOEB'S DEPARTMENT STORE
 840 10th StLA 3-3229
LOSER'S DEPARTMENT STORE
 10th & K StsLA 3-3245
LOSER'S FEDERAL
 1101 10th StLA 3-5697
MONTGOMERY WARD & CO
 1015 10th StLA 3-6491
NATIONAL DOLLAR STORES
 1024 10th StLA 2-1361
J J NEWBERRY CO
 844 10th StLA 2-8439
PAYLESS DEPT STORE
 802 10th StLA 4-3990
J C PENNEY CO
 11th & J StsLA 3-9131
SEARS ROEBUCK & CO
 10th & K StsLA 2-9071
F W WOOLWORTH CO
 1014 10th StLA 2-7794

Detective Agencies

V L BORDEN DETECTIVE AGENCY
 P O Box 1228LA 2-1147
MERCHANT'S PRIVATE PATROL SERVICE
 539 High StLA 3-1572

Diaper Service

WISE WAY DIAPER SERVICE
 814 Needham AvLA 2-9480

Die Makers

FOX TOOL & DIE SHOP
 1180 Scenic DrLA 3-8437

Diesel Fuel

MODESTO OIL CO
 837 S 99 HwyLA 4-6375

Dishwashing Machine

Repairs

FREDERICK'S WASHER SERVICE
 1331 Oregon DrLA 2-2525
DOC WATSON'S SERVICE CLINIC
 711 11th StLA 2-2603

Disinfectants

O'BRIEN SUPPLY CO
 819 15th StLA 4-3005
VONLITE SERVICE CO
 412 Kansas AveLA 2-0862

Display Cases—

Refrigerated

I C REFRIGERATION SERVICE, INC
 741 So 99 HwyLA 2-1065
 (See Display—Inside Back Cover)

Ditch Digging

RAY REED & SONS
 Box 1193 Beckwith Rd LA 4-6283
J C STOUT
 1312 Stockton AvLA 3-7300

Dog & Cat Kennels

R L COLLINSON
 1550 McHenry AvLA 4-1659
YOSEMITE BOARDING KENNELS
 1706 Yosemite BlvdLA 4-1494

Dog Food

STANISLAUS FARM SUPPLY, INC
 1405 8th StLA 2-7278

Dog Grooming & Training

MODESTO PET CENTER
 727 18th StLA 3-0554

Dolls—Repairing

MICKEY'S DOLL HOSPITAL
 704 Kerr StLA 3-7582

Dolls—Retail

MODESTO TOY SHOP
 914 10th StLA 3-1325
TOYS GALORE
 1323 Yosemite Blvd ..LA 2-1113

Doors—Folding, Plastic & Wooden

FARMERS LUMBER CO
 P O Box 367 CeresKE 7-0331
GLIDE-IN OF MODESTO
 North AveLA 2-8239
MODESTO BUILDERS SUPPLY CO, INC
 601 S 99 HwyLA 2-3223
VALLEY ASBESTOS CO
 1601 McHenry Ave ...LA 4-5188
 (See Display—Postcard)

Doors—Sliding, Steel & Aluminum

ACME GLASS CO
 710 G StLA 3-5674
 (See Display—Reverse of Inserts)

Doughnuts

BERT'S DONUTS
 1311 Yosemite Blvd ..LA 2-6359
COTTAGE PARTY DONUT SHOP
 1119 McHenry AveLA 2-0924
DONUT DEN
 535 McHenry AvLA 3-8239
DUNGAN'S
 Crows Landing Rd
RAINBOW DONUT SHOP
 130 H StLA 2-9508

"Cottage"
PARTY DONUTS



COMPLETE VARIETY OF ASSORTED DONUTS FOR ALL FESTIVE OCCASIONS

"By The Donut . . . Or Dozen"

1119 McHENRY

LA 2-0924

J. C. STOUT
CRANE SERVICE

Specializing In:

DITCHING . . . BASEMENTS . . . SWIMMING POOLS . . . CONCRETE HOISTING . . . DITCH CLEANING . . . STEEL ERECTION

● **TRUCK CRANE & BACKHOE SERVICE** ●

We Go Anywhere!

1312 STOCKTON AVE. .

LA 3-7300

V. L. BORDEN DETECTIVE AGENCY

A General Investigating Service

LICENSED AND BONDED TO THE STATE OF CALIFORNIA

Want Someone Investigated?

This agency investigates the identity, habits, conduct, movements, whereabouts, affiliations, associations, transactions, reputations, or character of any person; the whereabouts of missing persons; the location or recovery of lost or stolen property; observation of your business with reports as to the honesty and conduct of employees. Case history reports on prospective or new employees. correspondents in all principal cities.

★ *All Investigations Held In Strictest Confidence*

FOR APPOINTMENT CALL LA 2-1647

P. O. BOX 1228, MODESTO, CALIF.



Draftsmen

LAWRENCE ADAMS
1014A 12th StLA 3-2651
JOHN L KLEIN
1409 Baywood DrLA 3-4130

Drainboards - Stainless Steel

A P FISCHER, INC
1310 9th StLA 4-6274

Drains

ROY BOWLING SEPTIC TANKKS
2104 Robertson RdLA 3-4802
LA 3-0545

Draperies

ARISTOCRAT INTERIORS
1222 - 10th StLA 4-7456
TROY BUNCH
Beauti Pleat Draperies
1215 H StLA 2-1472
(See Display—Backstrip & Postcard)
GALLIHER'S FURNITURE CO
724 14th StLA 2-9301
GORDO'S DRAPERIES
207 McHenry AvLA 3-1559
HAWLEY'S UPHOLSTERY &
DRAPERIES
428 S 99 HwyLA 2-4425
HOWARD SMITH INTERIORS
440 Hackberry AvLA 3-4423
TOWN DRAPERIES
110 S Santa Cruz Av ..LA 4-1382
WINDOW FASHIONS
19 MtHenry AvLA 3-5925
WOODWORTH'S INTERIORS
215 McHenry AvLA 2-3478

Dresses—Retail

ARDEN'S DRESS SHOP
1002 10th StLA 2-3743
LILLIAN BAVA
1315 J StLA 2-1821
LEE'S WOMEN'S APPAREL SHOP
1535 J StLA 3-7416
MODE-O-DAY DRESS SHOP
958 10th StLA 2-6790
MONROE'S
939 10th StLA 2-5085
PEGGY'S SMART SHOP
953 10th StLA 2-4721
PRIESTER'S TOWN SHOP
959 10th StLA 2-8079
RUTH'S APPAREL & ACCESSORIES
1214 J StLA 2-4067
TOWN & COUNTRY
1015 I StLA 3-5683
LOUISE WHITE
1303 J StLA 4-2770

Dressmakers

HARRINGTON'S SEWING SHOP
116 High StLA 3-1086
C JOHNSON
1128 11th StLA 2-6745
MIMI MICELI
128 Almond AvLA 2-2039

Drilling Companies

HENNINGS BROS
Rt 3 Box 1153LA 2-5643
LA 2-6173
OSTERBERG & CARROLL
River RdKE 7-1809

**YOUR LOCALLY OWNED
Mode O Day Dress Shop**
MR. & MRS. SAM SMITH - Owners

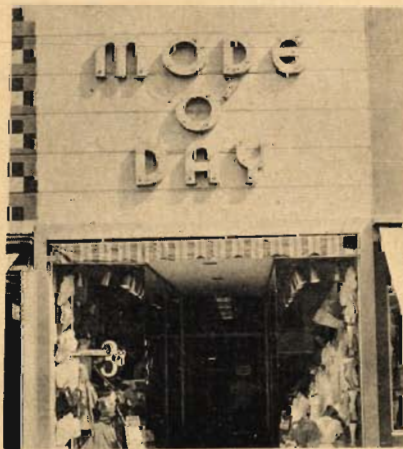

**DRESSES . . . Junior Sizes 7 to 15 & Misses' Sizes 12 to 20
Half Sizes 14½ to 24½**
CALIFORNIA MILLION DOLLAR FASHIONS
At Budget Prices . . . From \$3.99
BLOUSES . . LINGERIE . . HOSIERY
USE OUR CONVENIENT LAY-AWAY PLAN
958 10th St. • Modesto • Phone LA 2-6790

**THE
MODESTO
TRIBUNE**



*“Stanislaus County’s
Fastest Growing
Weekly Newspaper”*