

# CLUBS and ORGANIZATIONS



## A'CAPELLA CHOIR

*Row 1*—Angel Likes, Mary Ann Boyd, Marlyn Williams, Floydine Hurt, Marilyn Davis, Jean Anderson, Sharon Williard, Eleanor Hinrich, Susanne Sheehy, Judy Wharton, Bernadine Young.

*Row 2*—Jolita Nutter, Shirley Leong, Charline Baty, Georgia Fantages, Carolyn Sue Allen, Barbara Flowers, Ed Burbridge, Orland King, Viola Lohrey, Rosalind Stevenson, Lois Hogan, Douglas Oliver, Joan Miller, Jane Timme, Carol Jan, Leta Mae Johnson, Myrtice Sage, Marilyn West.

*Row 3*—Dick Immel, Judy Wood, Joann Murphy, Bill Hover, Linda Harker, Bill Geisreiter, Ann Cummings, Charles Riordan, George Mulholland, Lorraine Rohrke, Dale Miller, Richard Fong, Fred Links, George Watts, Stephen Kauffman, Ben Giovingo, Jerry Jumper, Karen Hveem, Joan Haug.



ART CLUB

*Row 1*—Loren MacArthur, Alta Hutchinson, Bob Young, Wayne Hendriks, Loretta Hartley.

*Row 2*—Joyce Silva, Georgeanne Low, Joan Laughead, Lucille Sweem, Joan Bryant, Betty King.

*Row 3*—Beverly Bishop, Susan Gardner, Marilyn Ewing, Diane Lyons, Joan Peterson.

PRIDE COMMITTEE

*Left to right*—Marilyn West, Myrtice Sage, Alicia Crowell, Emmie Stevenson, Wayne Hendriks.



CSF—FALL

- Row 1—Judy Wharton, Joan Haug, Lona Nagler, Nancy Sidener, Jackie Glass, Dick Schwing, Carolyn Kaeser, Barbara Cordano, Ernestine Fisk, Betsy Schmidt.  
Row 2—Bob Jetter, Dick Battelle, Bill Purvis, Charles Mack, Doyne Mraz, Esther Nakatani, Carolyn Ryder, Elizabeth Hallett, Lou Ellen Fry.  
Row 3—Richard Baker, Burton Greenburg, Ken Secor, Richard Vasey, Stanley Fahn, Emmy Stevenson, Marilyn West, Pauline Amaro, Wayne Hamric.

CSF — SPRING

- Row 1—Loren MacArthur, Carolyn Kaeser, Elizabeth Hallett, Angel Likes, Mary Ann Boyd, Joan Ford, Lynn Wallerius, Darly Jenkins, Carolyn Miyakawa.  
Row 2—Sandra Akers, Pat Lusk, Mary Browning, Rosalind Stevenson, Sue Gardner, Nancy Sidener, Marilyn West, Vera Gilroy.  
Row 3—Judy Wharton, Patty Finley, Eileen Liddell, Barbara Cordano, Norma Masuhara, Marilyn Affleck, Esther Nakatani, Joan Holbrook, Eva Lou Tarr.  
Row 4—Richard Vasey, Wayne Vasey, Ken Secor, Stanley Fahn, Charles Mack, Dick Schwing, Bob Jetter, Bob Pervis, Lee Smith, Doyne Mraz, Peter Knoles, Richard Battelle.





### FOLK DANCE CLUB

*Row 1*—Sue Charters, Barbara McEwen.

*Row 2*—Diana Lions, Joan Pullen, Eileen Liddell, Carol Stephenson, Connie Tatum, Judy Tallman, Sally Flint, Joan Ford, Mary Ann Boyd, Joan Holbrook.

*Row 3*—Bob Allan, Doyne Mraz, Richard Higgs, Dick Vasey, Bob Beard, Ted Neuman, Bruce Dunow, Warren Paule, Jim Martin.

### FRENCH CLUB

*Row 1*—Sue Carmichael, Diana Barber, Nancy Kennedy, Janice Shaw.

*Row 2*—Karen Hveem, Nancy Sidener, Jeane Graver, Pat Thill, Alicia Crowell, Shirley Pierce.

*Row 3*—Jack Clark, Wayne Vasey, Rex Candland, Bill Eipper, George Emery.







GAA

*Row 1*—Claudia Nunes, Shirley O'Reilly, Betty Nakatani, Carolyn Hom, Sachiko Kurosawa, Betty Shaw, Sylvia Spires, Dorothy Sangmaster, Marilyn Funk.

*Row 2*—Francine Penner, Janet Spurlock, Sue Charters, Barbara Barkley, Madeline White, Sharon Williard, Darlene Grenz, Bernadine Young, Janet Ewen.

GERMAN CLUB

*Row 1*—Jed Drupiewski, Patti Finley, Constance Kurosawa, Lois Fisher, Marilyn Funk, Nona Addudell, Ben McCart, Stanley Fahn.

*Row 2*—Christine Johnson, La Joan Ott, Pat Lusk, Bert Greenburg, Holly Hertel, Mary Browning.





#### LATIN CLUB

- Row 1*—Nancy Armstrong, Barbara MacDaughtrey, Barbara Cullivan, Christine Johnson.  
*Row 2*—Bob Burgess, Dan Patterson, Pat Day, Anna Rita Leavy, Lois Fisher, Sharon Williard, Nancy Sidener, Barbara Showman, Mary Ann Boyd.  
*Row 3*—Dick Baker, Don Baker, David Wagner, Ted Neuman, Wayne Hamric, Dick Schwing, Ken Secor, Dick Wilsdon, John Knowles.

#### LIONETTES

- Front*—Shirley Foreman, Nita Yoder.  
*Row 1*—May Porter, Jeanne Leasch, Joanne Burns, Jean Clark, Jo Ann Bringle, Shirley Jaynes, Louise Woodruff, Joan Holbrook, Elaine Patterson, Barbara Kelly,  
*Row 2*—Nancy Harrison, Glenda Harvey, Mary Shackelford, Lois Ewing, Claudia Geraldine Gale.  
*Row 3*—Betty Schulman, Sharon Frances, Judy Anater, Carolyn Buehler, Mary Thomatoes, Angela LaBrasca, Janet Savage, JoAnn Curtis, Barbara Cullivan, Joy Winter, Isabel Dee, Marilyn Hart, Maxine Buehler.  
*Row 4*—Zola West, MarLyn Williams, Doris Bayne, Anita Hopkins, Janice Wawefeld, Delores Lyles, Ruth Eddie, Phyllis Kahn, Dorothy Coppinger, Barbara Hauser, Joan Harvey, Marilyn Best, Doreen Andrews, Pat Yates.



## MATH CLUB

- Row 1—Dea Lee VanderBoom, Jacquelyn Picchi, Elizabeth Child, Holly Hertel, Pat Lusk, Nancy Sidener, Karolyn Kaeser, Marilyn Affleck, Elizabeth Hallet, Carol Bond,  
Row 2—Jack Huhn, Peter Knoles, Jack Trousdale, Carole Brooke, Janet Burnip, Mary Browning, Barbara Daughtrem, Shirley Stetler, Beverly Kaminsky, Janet Gordon, Curtis Tucker.  
Row 3—Austin Nelson, Richard Thurn, Richard Battelle, Ben Hammon, Dick Vasey, Ted Neuman, Bob Clark, Bob Jetter, Wayne Hamric, Curtis Colby, Dick Schwing, Tom Conley, Bob Kausen, Richard Wilsdon, Bill Neuman, George Amaro.

## McCLATCHY MELODIERS

- Row 1—Richard Wuopio, Ted Cute, Marilyn Silverman, Sandra Akers, Karen Lindberg, Bill Neuman, Charles Pollard.  
Row 2—Barry Callister, Jimmy Silverman, Chad Calland, Gordon Best, Bert Gower, Bob Petrali.





## ORCHESTRA

- Row 1*—Rosalind Stevenson, Melvin Sherman, Ken Ingerson, Lynn Doull, Christine Johnson.  
*Row 2*—Marlene Mishfeldt, Vera Constance Kusawa, Beverly Hall, Mary Jones, Cleo Thomas, Pat Stetich, Robin Wilcox, Carolyn Allen, Bryon Babbage, Paul Buehler.  
*Row 3*—Bev Jopson, Marian Braun, Elaine Fetros, Douglas Strauch, Daisy Hulthe, Blake Kohler, Carolyn Wiley, Mary Sue Powell, Jim Howe, Joe Way, Jack Hanscom.  
*Row 4*—Mr. Peron, Ronald Nikaido, Ann Spicklemore, Sidney Bergquist, Chad Calland, Carolyn Miyakawa, Eva Lou Tarr, Elmer Stepp, Chuck Pollard, Leo Monsen, Dick Halverson, Ed Kurtz.  
*Row 5*—Daryl Fenley, Karen Lindberg, Betty Wren, Marcella Logan, Ted Cute, Bob Holbrook.

## BAND

- Row 1*—Wayne Johnson, Sheldon Brandenburger, Jim Stuart, Gordon McRace, Bert Gower, Harold Tarrant, Robert Petrali, Jackie Crum.  
*Row 2*—Levi Branch, Peter Knowles, Mary Ann Powell, Oscar Jenson, Richard Wuopio, Bob Wilkinson, Dale Perry, Don Russell, Paul Henderson.  
*Row 3*—Mr. Peron, Elsie Huffman, Patsy Grant, Edress Gilbert, Bill Neuman, Gardener Curtright, Kenneth Haines.

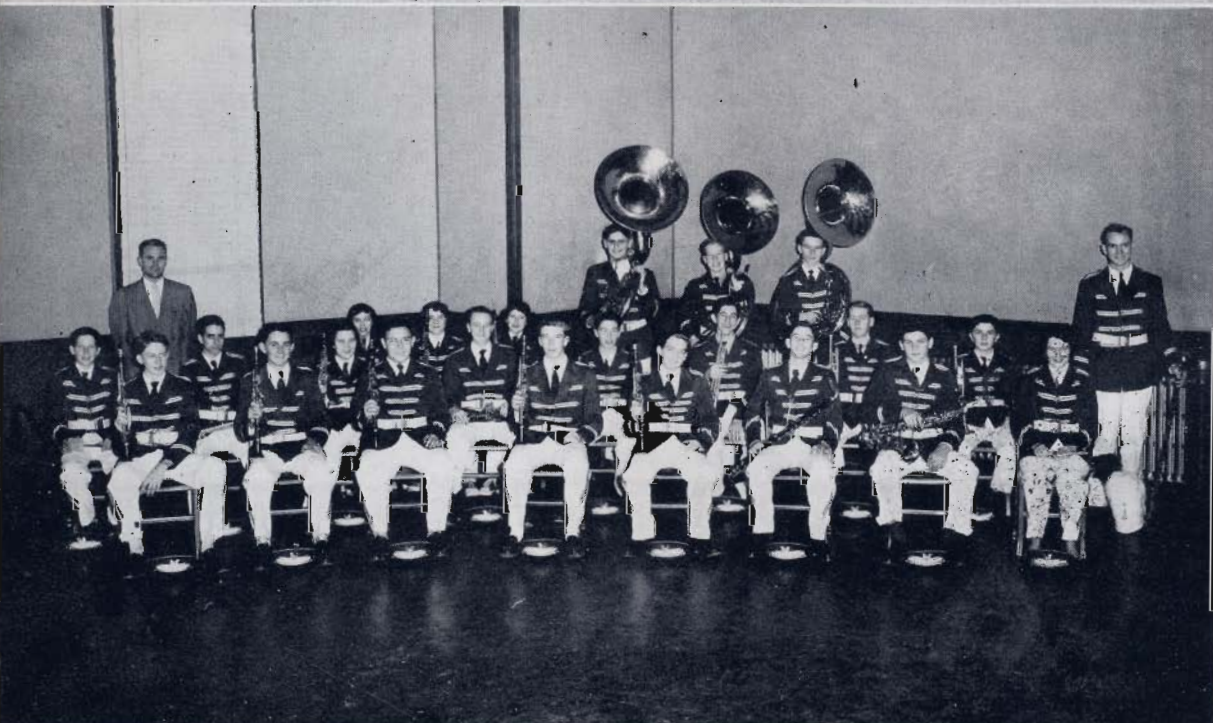





#### PRESS CLUB

*Row 1*—Naida Cullen, Sue Carmichael, Ernestine Fisk, Loren MacArthur, Dorothy Gaffney, Joan Koch, Sue Charters, Lucille Sweem.

*Row 2*—Nancy Harmon, Karen Hveem, Nancy Sidener, Susan Gardner, Beverly Bishop, Carolyn Kaeser, Gretchen Gilkey.

*Row 3*—Ken Cassell, Don Estes, Curtis Tucker, Gordon North.

#### SERVICE COMMITTEE

*Row 1*—Diane Peek, Nancy Kennedy, Shirley Danel, Jean Meininger, Angel Likes, Joan Ford, Lynn Wallerius, Shirley Leong, Dorothy Gaffney, Charlene Baty.

*Row 2*—Alice Crowell, Judy Wharton, Shirley Stetler, Judy Wood, Pat Lusk, Pat Thill, Linda Harker, Barbara Daugherty, Libby Child, Karen Lindberg, Janet Spurlock.

*Row 3*—Jim Lugg, John Knowles, Ken Secor, Bob Kausen, Richard Vasey, Jack Huhn, Russell Munger.





#### SCIENCE CLUB

- Row 1*—Viola Lohrey, Mary Johnston, Barbara Knox, Janice Colburn, Lee Craddock, Maureen Erby, Edress Gilbert, Joyce Drinkwitz, Sue Charters, Bob Young, Dorothy Gaffney, Barbara Engdahl, Elizabeth Hallet, Marilyn Funk, Marilyn Steffan.
- Row 2*—Gerald Wonderly, Jim Roach, Nancy Kennedy, Anne Jarvis, Eugenie Kraut, Roc Young, Kay White, Joan Koch, Joyce Smoak, Beverly Cullen, Edna Petersen, Wayne Hendriks, Greg Sallee, Gretchen Gilkey.
- Row 3*—Herbert Deardorff, Bernard Morais, David Dangelo, Jim Dismukes, Gene Mestel, Dick Schwing, Don Baker, Sydney Nune, Pete Gaenicke, Jim Kropp, Joe Williams.

#### SPANISH CLUB

- Row 1*—Ann Entwistle, Carolyn Ryder, Lillian Regalado, Carol Brooke, Judy Wood, Pat Cross, Lucille Sweem, Lovea Lee Jenks, Mary Stewart, Alberta Herмосillo, Jackie Feild, Arlene Funk, Angel Likes, Shirley Stetler, Christie Russell.
- Row 2*—Beverly Camp, Mona Hodgson, Jennie Lou Clifton, Mary Nosler, Linda Alenander, Nancy Labhardt, Pat Permar, Kay White, Mildred Keyes, Joan Koch, Melza Bierry, Susie Olive, Rosaline Stevenson, Marilyn Ewing, Beverly Bishop, Gabriella Herмосillo, Susan Gardner, Barbara Cordano, Janet Spurlock, Ernestine Fisk.
- Row 3*—Jim Nitsos, George Emery, Del Nix, Charles Mack, Peter Knoles, Ken Kelleher, Dick Flewellyn, Sam Fabila, Ed Reynolds, Roe Young, Jim Dismukes, Dick Wilsdon, Bernard Morais, Albert Reasoner.



# R O T C

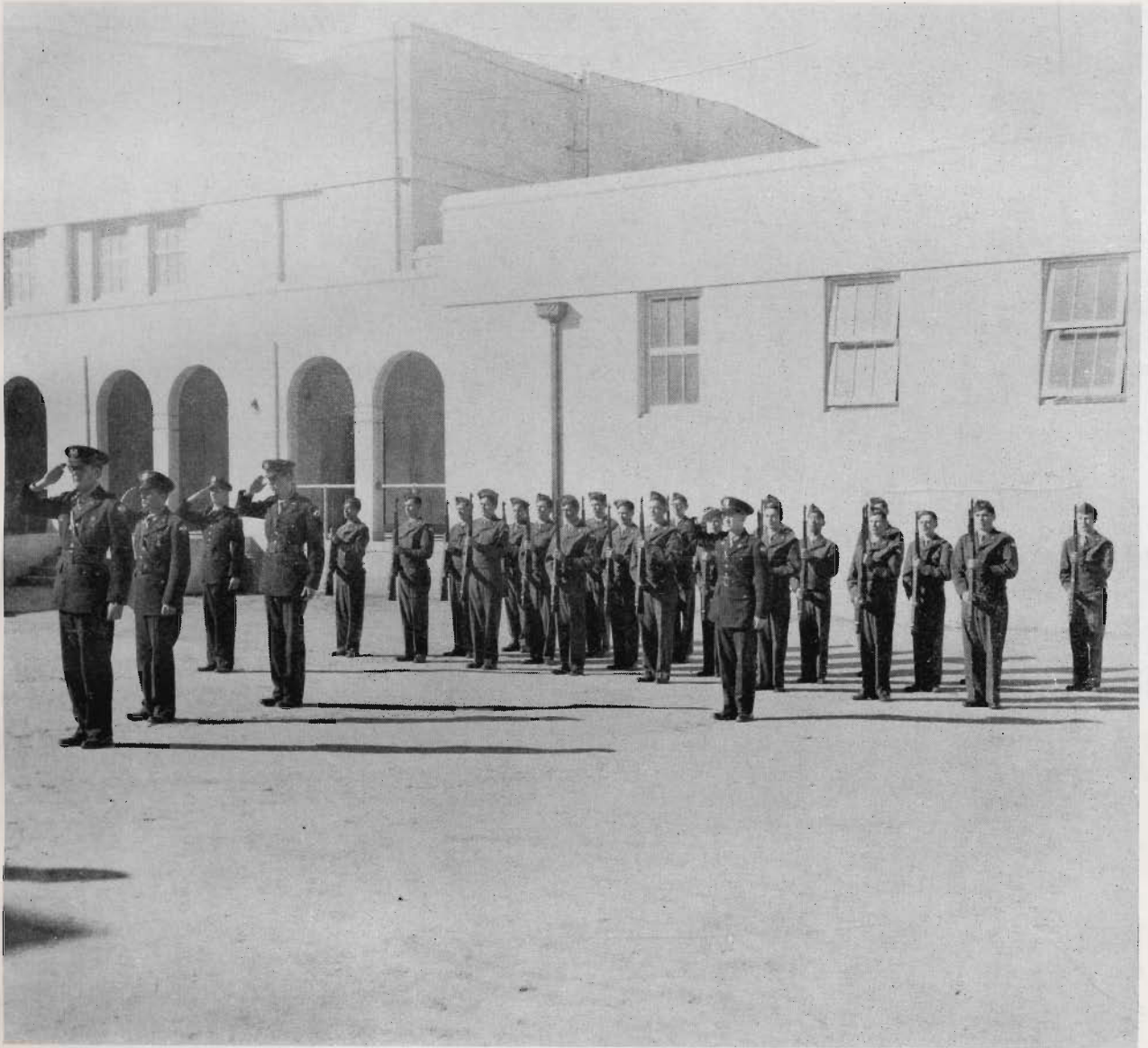





R.O.T.C.—CADET OFFICERS

Robert Reed, Battalion Executive Officer; Marlene Wait, Honorary Lieutenant Colonel; Joseph Williams, Battalion Commander.

SABER AND CHEVRONS

*Front*—Capt. Dan Patterson, M/Sgt. Bert Gower.  
*Row 2*—1st Lt. Don Baker, 2nd Lt. Jack Jones, 2nd Lt. Leroy Armstrong, Capt. Richard Cole, Lt. Col. Joe Williams, 1st Lt. Gregory Sallee.  
*Row 3*—Sgt. Bernard Morais, Sgt. Don Schofield, M/Sgt. Edward Kattenhorn, Pfc. David Bosworth, Pvt. Don Cole, Sgt. Charles Hubach, Sgt. John Winslow, Pfc. Roger Dahl.





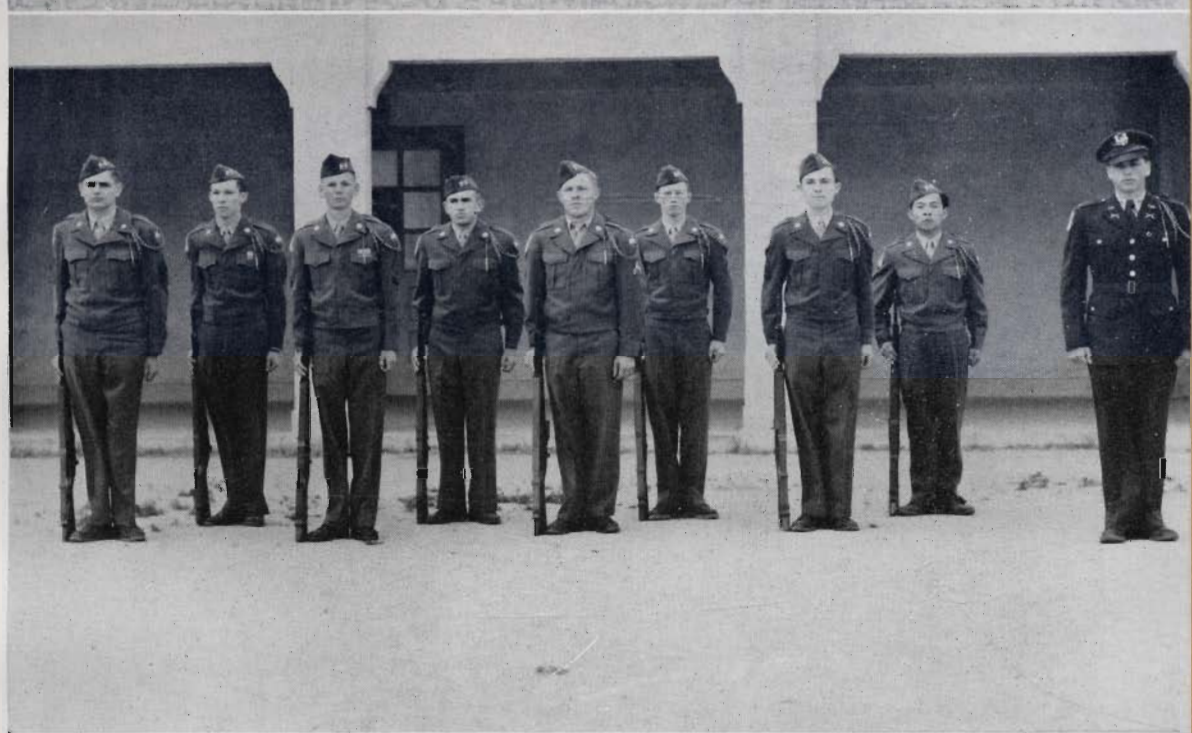
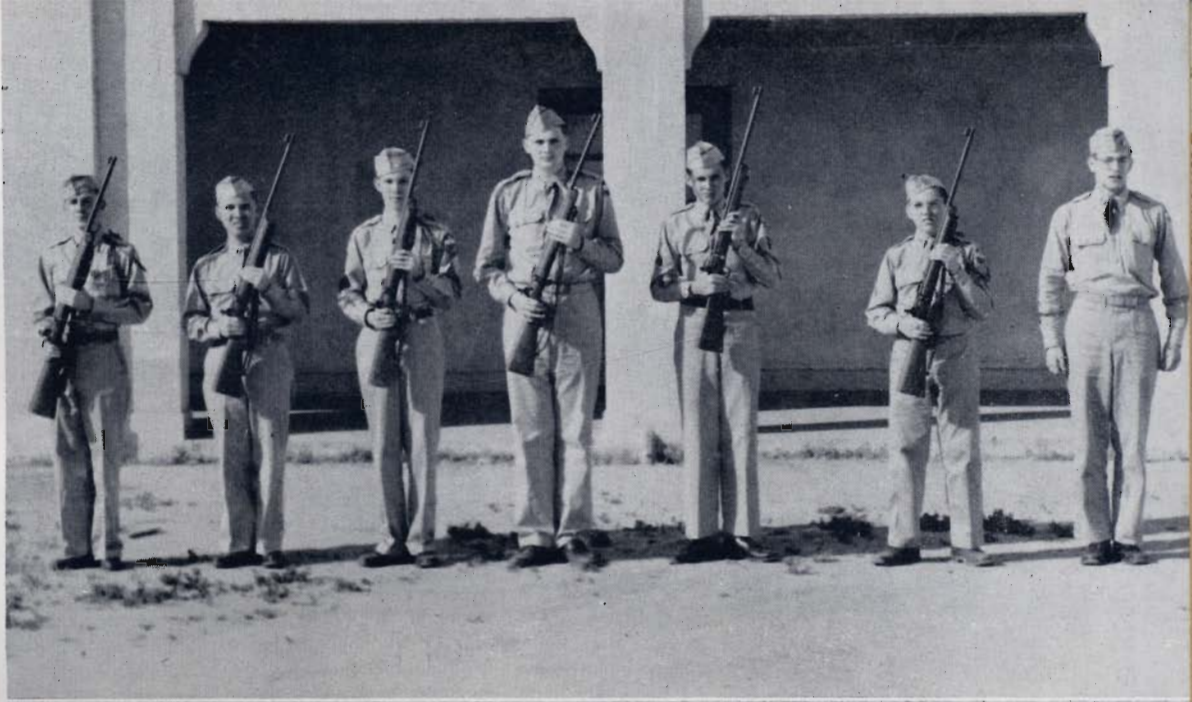

#### RIFLE TEAM

Capt. Dan Patterson, 2nd Lt. Jack Jones, T/Sgt. Don Scholfield, Capt. Richard Cole, Cpl. Bob Snow, Pvt. Roger Doll, Lt. Col. Joe Williams.

#### DRILL TEAM

Sgt. Bill Neuman, Sgt. Don Scholfield, Sgt. Douglas Cottrell, 2nd Lt. Jerome Drupiewski, Cpl. Bill Welch, Pfc. David Bosworth, Sgt. Charles Huback, Cpl. Park Fong, 2nd Lt. Tad Crofoot.



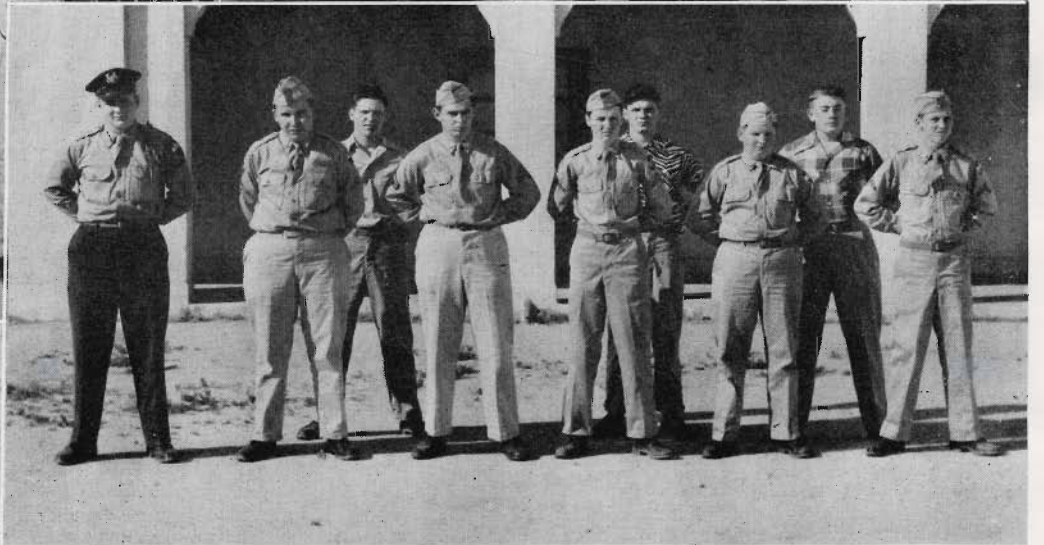
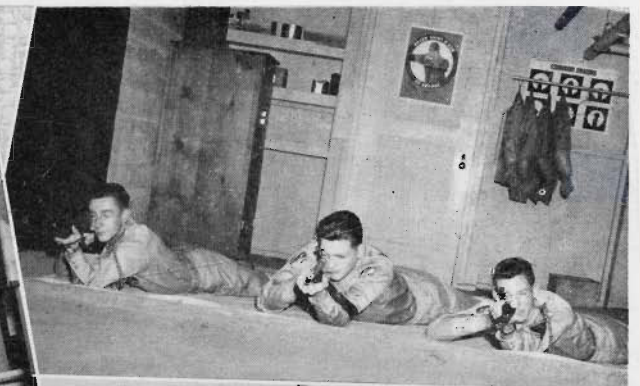

*Top left*—2nd Lt. Jack Jones, 1st Lt. Dick Schwing, Lt. Col. Joseph Williams, Capt. Richard Cole, Capt. Dan Patterson discuss a lengthy problem in military tactics.

*Top right*—Ready—aim—fire!

*Center left*—“Drawing Arms.”

*Center right*—There must be an easier way to clean a gun!

*Bottom*—C. K.’s Traffic Squad: Cadet Capt. William Hover, Cadet Pvt. Harold Ohlendorf, Sgt. Roy Jackson, Cpl. William Lanyson, Cadet Pvt. 1st Class Dean Smith, Pvt. Robert Petralli, Pvt. James Smith, Pvt. Bill Eipper, Cadet Pvt. 1st Class Melvin Johnson.