

WHITE TRUCKS

HAUL MORE FOR LESS

¶ Thirty-one thousand ninety-three Whites in fleets of ten or more, in the hands of 837 owners.

The Gulf Refining Company operates 1738 White Trucks, an investment of over \$5,000,000. Purchased their first truck in 1911.

The Associated Bell Telephone Companies operate 1,173.

The Standard Oil Company of New York operates 842.

The Union Oil Company of California operates 759.

The City of New York operates 711.

¶ In addition to the users who operate fleets of ten or more White Trucks, there are many thousands of owners operating White Trucks in fleets of less than ten and in single installations. The total value of all White Trucks and White Busses on the road is well in excess of \$350,000,000.

¶ The above, together with the names of many other White Truck fleet owners, are all contained in the Annual Roll Call of White Truck Fleets of ten or more, will be mailed you upon request, together with a copy of the 100,000 Miles and More White Truck Owners records.

¶ In view of the above facts, can you afford to buy any make of truck without first investigating the White?

¶ Prices are right, ranging from \$2150 to \$5100. We also have convenient terms to offer to the man who wishes to pay for his truck out of income instead of capital.

DURABILITY — DEPENDABILITY — ECONOMY

M. L. ISHAM

342 N. EL DORADO ST. — PHONE 3155 — STOCKTON, CALIF.

DISTRIBUTOR

RIO VISTA - - - - - CALIF.

WHITE TRUCKS

Wm. Zimmerman
Jeweler and Watchmaker

All Soldering Done On Our
Electric Soldering
Machine

12 W. Oak St. Lodi, Calif.

Wm. E. Schlink
REALTOR

30 N. School St. Lodi, Calif.

Phone 225-W

J. L. Pickering
PAINTER AND DECORATOR

The Exclusive Wall Paper
and Paint Store—Best
VALUES

112 N. Sacramento St.—Lodi, Cal.

Say It With Flowers—

Lodi Flower Store

12 N. School St.
Lodi, California

ELECTRIC WELDING AND
CYLINDER REGRINDING

Auto—Tractor—Truck
Tractors—Gas Engines

Lodi Machine Works

118 N. School St. Lodi, Calif.

Phone 452

Lodi Realty Company
J. L. Hellwig

REAL ESTATE—INSURANCE
North Sacramento Street
Lodi, California

Jensen's Cash Store

L. F. Jensen, Prop.

GROCERIES
DELICATESSEN
CROCKERY

18 W. Elm St. Phone 14 - 15

Tobin Grocery Co.

SELLS FOR CASH
SELLS FOR LESS

In Our Market We Handle Gov-
ernment Inspected Meats—Trade
With Us and Bank the Difference

STORES

Stockton :: LODI :: Turlock

THE COUCH AUTOPHONE SYSTEM

Automatic Private Telephone Exchange—Highly Recommended for
Colleges and Large Schools—Does Not Require Telephone Operator

—A Few Autophone Features—

CONTINUITY OF SERVICE :: SPEEDY OPERATION

Sold By

SIERRA ELECTRIC COMPANY

SAN FRANCISCO :: :: SEATTLE :: :: LOS ANGELES

HOTEL LODI

LODI :: CALIFORNIA

— FIREPROOF —

DINING ROOM IN CONNECTION
AMERICAN & EUROPEAN PLAN

William Hewins

Merle Jones

CONCRETE PIPE

Carefully Installed Makes Economical Irrigation

CONCRETE PRODUCTS

ED SPIEKERMAN

LODI - - - - - CALIFORNIA

MASON HOSPITAL

Branch of the San Joaquin County Emergency Hospital — Equipped for
Medical and Maternity Cases — Open to All
Physicians and Surgeons

THIRZA M. COLE, R. N.,
Superintendent

209 N. SCHOOL ST.
PHONE 174

LODI BUILDING AND LOAN ASSOCIATION

PAYS YOU SIX PER CENT

Call At Our Office, 5 West Pin Street, Lodi, California, for Information

OFFICERS

President.....E. G. Steacy
Vice President.....F. Spoerke
Attorney.....Glenn West
Secretary.....W. E. Taylor
Finance Committee.....A. O. Eddlemon, T. S. Hagel, P. A. Ritchie

ADVISORY BOARD

J. M. Blodgett, T. H. Beckman, E. F. Beckman, E. J. Dawson, C. M. Ferdun,
A. V. Friedberger, H. S. Fuller, Jr., Lee Jones, J. T. Langford, W. H. Lorenz,
L. R. Sanguinetti, W. H. Thompson, H. E. Welch. :: :: :: ::

CALIFORNIA FRUIT EXCHANGE



A Co-Operative, Non-Profit Organization of Growers of California
Deciduous Fruits, Owned, Controlled and
Operated by the Growers



GENERAL OFFICES:

California Fruit Building - - - Sacramento, California

LODI DISTRICT OFFICE:

Farmers & Merchants Bank Building - - - Lodi, California

P. O. Box 247 — Telephone 807



The Home Of———

PARAMOUNT

FIRST NATIONAL

FOX

GOLDWYN and

METRO PICTURES

T. & D. JR. LODI THEATRE

Lodi, California

COURTEOUS TREATMENT

GOOD ENTERTAINMENT

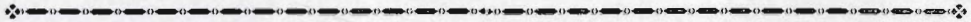

KRIEGER MOTOR CO.

AUTHORIZED SALE SERVICE

LINCOLN :: FORD :: FORDSON

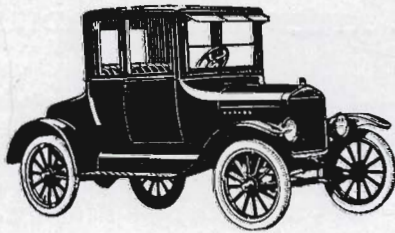

———Our Motto in Sales———

You Must Be Satisfied

LODI - - - - - CALIFORNIA



G. Doering, Prop.

Phone 299-J

LODI IMPLEMENT AND VEHICLE CO.

SOLE AGENTS FOR JOHN DEERE IMPLEMENTS

20 North School Street — Lodi, California

Deputy Coroner's Office

License Number 839

OSCAR H. WELLS

FUNERAL HOME

Lady Embalmer

PHONE 18

123 N. SCHOOL ST.

LODI,

CALIFORNIA

CALL US UP AND WE WILL BE AT YOUR SERVICE—PHONE 195

FRENCH CLEANERS

Heon & Fontaines, Proprietors

PLEATING, DYEING AND REPAIRING

—SPECIAL ATTENTION TO LADIES' WORK—

9 West Pine Street

Lodi, California

FLOWERS FOR ALL OCCASIONS

PULICH FLORAL SHOP

27 North Sutter Street

STOCKTON

**THE
LODI DISTRICT
CHAMBER OF COMMERCE**

IS THE
CLEARING HOUSE
FOR ALL
COMMUNITY ACTIVITIES

—o—

HEADQUARTERS

LODI - - - - - CALIFORNIA

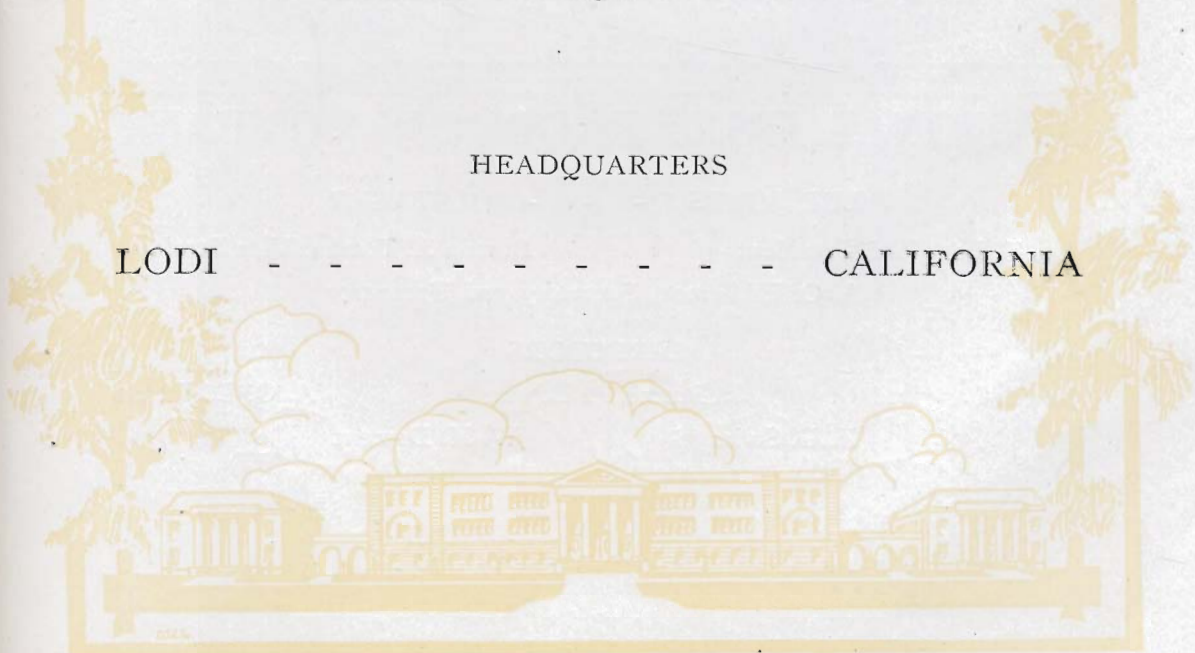

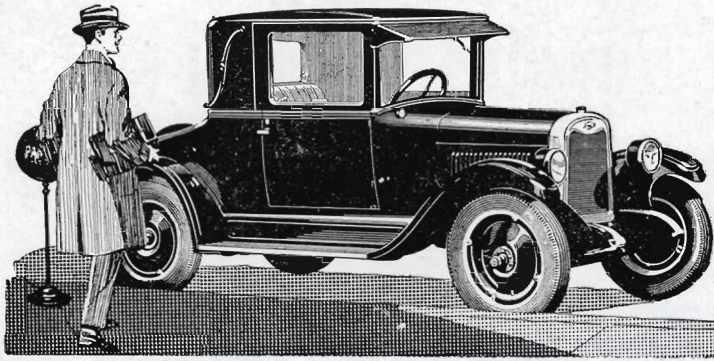

\$902.00 LODI

BRUERE CHEVROLET CO.

AUTHORIZED CHEVROLET DEALER

111 South Sacramento Street :: Phone 784 :: Lodi, California

F. STANLEY SIEGFREID

STATIONERY AND ART — SCHOOL SUPPLIES
PLAYER PIANO ROLLS & SHEET MUSIC
PHONOGRAPHS AND RECORDS

NATIONAL FRUIT PRODUCTS COMPANY

LEE JONES - - - MANAGER

Jas. T. Langford, President

Burton A. Towne, Vice President

A. O. Eddlemon, Secretary and Treasurer

DIRECTORS

Jas. T. Langford

Burton A. Towne

A. O. Eddlemon

N. D. Swim

W. H. Dement

EARL FRUIT CO.

TELEPHONES: LODI 186-187

E. A. Humphrey - - - - - District Manager

WASHINGTON MARKET

VEGETABLES :: FRUIT :: FISH

QUALITY AND SERVICE

19 South Sacramento Street - - - - - Telephone Lodi 879

U. S. SHOE REPAIRING SHOP

BEST SHOE WORK

106 South School Street - - - - - Lodi, California

Grant White '27
Ethel Bullock '28
Mable Welty '28
Hannie B. V. Omburg '26
Florence Coffman '28

COMPLIMENTS

— OF —

Edward Thompson
PEPPERS FRUIT CO.

Carman Snyder '28 "Shasty"
Edna Lytle "Bobby" '28

Office Phone 39

Residence Phones 240-M and 653-R

CITY TRANSFER COMPANY

LOCAL & LONG DISTANCE HAULING

See Us on All Excavating Work Whether Large
or Small—Also All Kinds Highway Contracting

21 N. SACRAMENTO ST.

LODI, CALIFORNIA

Elmer T. Davis, M. D.
PHYSICIAN AND SURGEON

W. M. BROWN

REALTOR

— Phones —

Office 886-W, Res., 886-R

Office, Hale Bldg., 24 W. Pine St.

39 N. Sacramento St. Lodi, Cal.

Residence, 407 W. Walnut St.

Lloyd Hines '27

Orville Myers '27

Edna Sharp '27 "Sharkey"

Leon Adams '21

Alice Luntzner '27

Beatrice Soucie '27 "Be"

Melinda Bosche '27

Beatrice Lipman Betty '27

Roger Ingram '27

Frances Keller '28

Walter Huntington '27

Louise Jahant '26

Loise Brown '27

Paul Rinn '27

Ball John '27

Kenneth Gordon '26

Alice Peterson '27

Agatha Bohnet '28

Yac Moturnots '28

Paul Jones '27

Ida L. Rinn
Anos P. Reese
Magda Kraft



[Stockton, Lodi, Davis, Escalon, Rio Vista,
Galt, Plumas County, Anderson Valley,
Sutter Creek, Ione, Weaverville, Oakdale,
Modoc, Courtland, Greenville, Westwood,
Fairfield, Shasta Co., Willits, Upper Lake.]

This book is one of the many we have printed this year for schools in various parts of California. We are pioneers in the printing of School Annuals.

WOODLEE-PULICH PRINTING CO.
COMMERCIAL PRINTERS
625 E. Market St. Stockton, Calif.



HART SCHAFFNER & MARX
CLOTHES

Walter Schauer '28
Hank Henry Schminner '27

James Lanchland '26
Katherine Davis '27
Bob Fuller '27
Althea Clark '28
E. Bancroft '28
Mettie Hellman '28

Mable Welby '28
Helen Roy "Jack" '27
Gene Ricketts '26
William Siemens '27
2 da Lanza '27
MARGUERITE RICHMOND '28
Vivian Benton '26
Betty '27
Coffman '28
Ida Schminner '28
Pinkie '27
Winifred Woods
Willow Hill (?)
Laura Field '28
Orlin Woodson '28?
Harry Thornton

Katherine Davis '27
Mable Majure
Oswell Coleman '27

Lizella
"Smilis"
Edmund Gentrus Esq.
Bernie Joynt '28
The Enterprise
Ramona Nunemaker "Romeo" '28

Gordon Pepple '25
"9"
Mayoie Pepple
Dominia
May Pepple '27

[One Hundred Ninety-eight]

Melbourne Ellsworth Higgins Dr. '27

Charles Tolliver '27 ?
Fred Hancock
Jos Bates High

Ruth Snyder '27

1927
1926
1925
1924
1923
1922
1921
1920
1919
1918
1917
1916
1915
1914
1913
1912
1911
1910
1909
1908
1907
1906
1905
1904
1903
1902
1901
1900
1899
1898
1897
1896
1895
1894
1893
1892
1891
1890
1889
1888
1887
1886
1885
1884
1883
1882
1881
1880
1879
1878
1877
1876
1875
1874
1873
1872
1871
1870
1869
1868
1867
1866
1865
1864
1863
1862
1861
1860
1859
1858
1857
1856
1855
1854
1853
1852
1851
1850
1849
1848
1847
1846
1845
1844
1843
1842
1841
1840
1839
1838
1837
1836
1835
1834
1833
1832
1831
1830
1829
1828
1827
1826
1825
1824
1823
1822
1821
1820
1819
1818
1817
1816
1815
1814
1813
1812
1811
1810
1809
1808
1807
1806
1805
1804
1803
1802
1801
1800



1916
1915
1914
1913
1912
1911
1910
1909
1908
1907
1906
1905
1904
1903
1902
1901
1900
1899
1898
1897
1896
1895
1894
1893
1892
1891
1890
1889
1888
1887
1886
1885
1884
1883
1882
1881
1880
1879
1878
1877
1876
1875
1874
1873
1872
1871
1870
1869
1868
1867
1866
1865
1864
1863
1862
1861
1860
1859
1858
1857
1856
1855
1854
1853
1852
1851
1850
1849
1848
1847
1846
1845
1844
1843
1842
1841
1840
1839
1838
1837
1836
1835
1834
1833
1832
1831
1830
1829
1828
1827
1826
1825
1824
1823
1822
1821
1820
1819
1818
1817
1816
1815
1814
1813
1812
1811
1810
1809
1808
1807
1806
1805
1804
1803
1802
1801
1800

- Marion Ernst '21
- Veronica Lewis '28
- Clara Wall "Jenny" '28
- Katherine Davis '27 "Ratty"
- Helen Neumann '28
- Minnie Siemering '28
- Rosalie Klippel '28 "Skimp"
- Ada Keagle '28
- Doney Edelman '28
- Eleanor Dyke '28
- Irene Blakely "Beans" '28
- Bernice Forsyth '28
- Margaret Michelson '28
- Vera Bueck '27 "dimples"
- Roberta Richards '25 "Bob"
- G. Locke '25
- B. Helwig '25 "Shorty"
- Minnie Mason '27
- Efford D. Tolendy '24 "Morie"
- Nola McElroy '28 "Rudy"
- Ruby Barney '28
- Marie Jacobson '28
- Harry Martin '27
- Dale Hillman '28
- Anna Butte '27 "Ann"
- Bonnie Weller '26
- Esther Beecher '25
- Rose Graef "Rose" '27
- Arlene Vento "Vatch" '27
- Edgar Richards '28
- Klady Trithick '28
- Margaret Elliot '27
- Anna Belle James '28
- Grace Holodgett '29 "Day Day"
- Marcia Holbrook '27 "Billy"
- Edith Van Gelder '27 "V+V"
- Irene Pope '28
- Lorraine Schmaida '28
- Irene Clark '28
- Ida Preszler '27
- Naomi Currell "Shorty" '28
- Mildred Currell '28
- Ruth James '27
- W. Welsh '28 "Lhu"
- Minnie Jean Jones '26
- Edwin Bayler '28 "Pat"
- Marshall Welch '28
- Allen Post '28
- Pinhart Kennedy '28
- LeRoy Snyder "Lupt" '28

George Moore '26
 Geraldine Howard '27
 Carol Burbaker
 Hubert Ruth (Rim) '27
 David Kettelman '30
 Verma Kettelman '27
 Gettude Smith '27

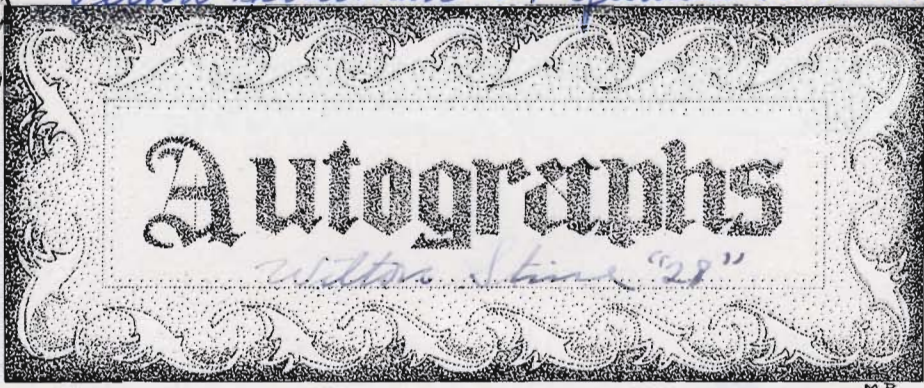

Frances Jones '21
 Emma Mays '28
 Joe Johnson '28
 Pearl Veit '28
 Regina Heil '28
 Agnes Saburki '29
 Pearl Veit '28

Pat Hudson '28
 Barbara Phillips '29
 Babbie '28
 Donald S. Locke '25
 Sola Miller '28
 D. Hatch '27 "Prof."
 Catherine Beech '29
 Gladys Kemp '28
 Betty-Anne Newfield '28
 Sola Miller '28
 Myron Jover '27
 June Garrison '26
 Wilma Shinn '27
 Monty Montgomery '28
 Hazel Stigginson '27
 Lorraine Heil '29
 Helen Herington '29
 Margaret Kettelman '27
 Agnes Labkowski Aggie '26
 May Ellis '27
 (Molly)
 Jimmie Freshour '28
 Rachel Wilson '28
 Bernice Stanton '28
 Violet Goyik "Stuck" '27
 Frank Wirtz '28
 Eileen Daugherty '29
 Leo W. Schmidt '28
 Grace Klippel '29
 Fern Little Morrow '28
 Catherine Lautermilch '28
 Lillian Patton '27
 Mona Stine '28
 Ramona McCarriek '27
 Fatheryn Angerina '26
 Silda Ulmer '28
 Alice Tate '26
 Hazel Morden '28
 Gamette Longmire '28
 Clara Mustel '28
 Olive Pope '28
 Anne E. Farnham
 Orville Bohmet
 Clinton Smith '28
 Evelyn Thompson '26