

**RGANIZATIONS**

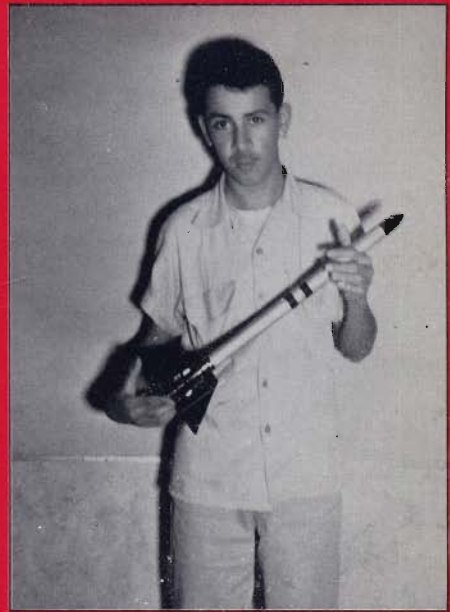

*CLUBS*



*CLASSES*



*SOCIETIES*







# AMERICAN JUNIOR RED CROSS

## FIRST ROW:

Carmen Bailon,  
Edith Sagara,  
Naomi Yabumoto,  
Eunice Sagara,  
Jo Ann Hisaka,  
Shirley Wilson.

## SECOND ROW:

Rosalie Sanchez,  
Linda Wright,  
Helen Cisneros,  
Katherine Breedlove.

## THIRD ROW:

Mary Ann Aguilar,  
Katy Rapisura,  
Raymond Green,  
Mary Ellen Avila,  
Emily Bailon,  
Cynthia Schmidt.

## FOURTH ROW:

Miss Jones (sponsor),  
Fred Piceno,  
Walter Brooks,  
Darlene Guyton,  
Virginia Mateo,  
Carol Euler.



PRESIDENT, Ida Lopez



Mary Ellen Avila with Eunice and Edith Sagara selected popular dance records on the afternoon of the club's successful hop.

Representatives of the Edison Chapter of the American Junior Red Cross have been an active service group.

Money making projects have enabled them to purchase materials that they made into serviceable gifts and sent overseas and to local hospitals helping the ill and less fortunate.



VICE-PRESIDENT  
Carol Euler



SECRETARY  
Marie Ramirez



Irma Santillano, Rachel Lara, Irene Perez and Anita King were among those who made Christmas booklets that were sent to the children in the San Joaquin hospital.



# CHESS CLUB



Devoted to the intellectual game of chess, members of the Edison Chess Club have engaged in tournaments challenging chessmen from other schools as well as adult champions.



Treasurer John Franco challenges Mr. Train (sponsor).

Harold Allen, Larry Boyd, Sam Chin, Jim Comstock, Sam Comstock, Dan Dangaran, Bob Donahue, Sam Franco, Dennis Kitagawa, Richard Kramer, Ricardo Lazaro, Secretary, Michael Lee; Silvano Marchesi, Rodney Omachi, Richard Oshima, President, Raymond Reeves; Alicia Richards, Max Samporna, Eddie Young.



Mr. Saxon, champion chess player, challenges Ted Lee.

# FUTURE NURSES

Sponsored by Mrs. Bowles, the Future Nurses are students who are planning a nursing career. The members have visited and worked in a local hospital.

They have prepared tray favors for hospital patients and have enjoyed speakers representing different professions in the field of medicine.



Carol Bulawit



President, Joyce Girley; Vice-President, Carol Lee; Treasurer, Dorene Newsome; Historian, Doris Newsome.



Beverly Cabalar, Perscilla Casing, Jo Ann Collier, Elaine Durman.



Wynetta Pless, Gertha Oliver, Earmie Thomas, Ernestine Arroyo, Dortha Luna, Judy Rosen, Nora Jines, Naomi McCoy, Mrs. Bowles (sponsor), Teresa Arroyo, Priscilla Casing (patient).



Joanne Jacopetti, Marina Garcia, Rosalie Martinez, Marjorie Porce.

# CAMERA CLUB

*OFFICERS*  
*PRESIDENT*  
 David Gemigniani  
*VICE-PRESIDENT*  
 Arthur Ruffin  
*SECRETARY*  
 Tresa Manos  
*TREASURER*  
 Marina Garcia



Marina Garcia, Arthur Ruffin, David Gemigniani, Tresa Manos.



*SPONSOR*  
 Mr. Rutherford



Pat Alimonti, Mattie Thomas, Dolores Tejano, Tresa Manos.



Dolores Tejano, David Gemigniani, Mattie Thomas, Tresa Manos.



These camera enthusiasts have gained knowledge and a better understanding of photography through membership in the Edison Senior High School Camera Club, under the sponsorship of Mr. Royal Rutherford.

Members not only snap shutters but also work for good composition in their photographs.



# SCIENCE AND MATH CLUB



Members of the Science and Math Club are students interested in the scientific growth of our country and the progress being made around the world.

Meetings are planned to stimulate further interest in advance study.

FIRST ROW: President Kimi Nakawatase, Emiko Yamamoto, Carmen Hong, Carolyn Hayashi. SECOND ROW: George Hong, Norman Hong, Donald Saiki. THIRD ROW: Harrison Lee, Jun Tanihara, William Saiki, Raymond Reeves. FOURTH ROW: Mr. Shannon (sponsor), Robert Smith, Mr. Peckham (sponsor).



# EDISON HI-LITE



STAFF

FIRST ROW: Katy Rapisura, Kazue Ogawa, Eleanor Bague, Carolyn Hayashi, Herminia Galedo. SECOND ROW: Naomi Yabumoto, Kim Lawhead, Patricia Kawase, Gloria Lopez, Mary Avila. THIRD ROW: Sandra Wiggins, Eleanor Barron, Rose Marie Aguilar, Evelyn Parker, Roxzana Bingham. FOURTH ROW: Mr. Ulm, Thyra Noble, Sharon Lee, Ruth Thomas. FIFTH ROW: Tony Salas, Ronald Baba, Norma Kitchens, Linda Hurdle, Melvin Tanihara, Daniel Hurdle.

Under the direction of Mr. Murray Ulm, the Edison Hi-Lite, issued bi-weekly, has kept students well informed as to campus affairs.

The staff is credited with an outstanding student publication which is an asset to the members of the student body.



Money! Money! The business manager is responsible for the financial records of the newspaper staff.

Students having student body cards receive their copies of the Hi-Lite free. However, people may purchase any issue. All money collected helps to support the publication.



**PHOTOGRAPHER**

Photographs are a necessary part of any successful newspaper. Many extra hours are spent by the photographer in order that the important school events are represented pictorially.



MELVIN TANIHARA

BUSINESS  
MANAGER

KATY RAPISURA



ASSOCIATE EDITORS

Daniel Hurdle, Tony Salas, Ronald Baba.



ASSOCIATE  
EDITORS

Members of the newspaper staff must work together as a team. Each person is responsible for his share of planning and work. Associate editors assemble material collected by the reporters and prepare it for publication. Eleanor works closely with her associates.

Herminia Galedo, Eleanor Bague, Carolyn Hayashi, Kazue Ogawa.



# MASTETOPP STAFF



BARBARA WILSON

EDITOR .....	Kimi Nakawatase
ART EDITOR .....	Martin Izquierdo
PHOTO EDITOR .....	Jim Conner
BUSINESS MANAGER .....	Janice Masters
CARTOONIST .....	Ida Lopez
LAYOUT ARTISTS .....	Judii Bates
	Maria Hendrickson
	Charlene Schaefer
TYPIST .....	Barbara Wilson

Charlene Schaefer  
 Connie Wilson  
 Maria Hendrickson

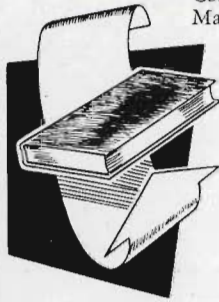

JUDII BATES

Martin Izquierdo  
 Jim Conner  
 Kimi Nakawatase  
 Janice Masters





IDA LOPEZ

The members of the Mastetopp Staff have worked hard and diligently for months to prepare this issue of the yearbook.

Copy has been written, hundreds of pictures have been taken and the dummy is finally ready to be mailed to the publisher.

We hope the book pleases you. May our efforts, in some way, make the memories of Edison live forever in your hearts.



Ida Lopez and Charlene Schaefer



JANICE MASTERS

SPONSOR



Miss Campbell

A dance was given November 24, 1958, to help finance the publication of the 1959 Mastetopp.

Barbara Wilson  
Martin Izquierdo  
Kimi Nakawatase





# DISCIPULI MINERVAE



FIRST ROW: Karen Iwata, Carmen Hong, Jean Yabamoto, Sharon Lee, Emiko Yamamoto, Herminia Galeo, Carol Bulawit, Judy Caruso, Victoria Serrano. SECOND ROW: Helen Shiromizu, Judy Rosen, Alicia Richards, Toni Guidi, Pat Komure, Margaret Grijalva, Margaret Bryant, Elaine Oseto, Ruth Thomas, Jean Wong. THIRD ROW: George Hong, Kathleen Washington, Barbara Reddic, Gloria Munoz, Joyce Okuna, Amy Kosugi, Carol Euler, Joan Collins, Kimi Nakawatase, Linda Hurdle, Takashi Watanabe. FOURTH ROW: Roy Bonjoc, Donald Saiki, Ray Oji, Takashi Ueda, Victor Wong, Howard Arnold, Bob Nakamura, Jun Tanihara, Floyd Hollis, Sammy Chin. FIFTH ROW: Mrs. Hofmeister (sponsor), Willie Harmon, Willie Smith, Louis Acle, David Fukuyama, Bob Smith, Terry Marinez, Marvin Williams.



Rudy Cavitt, Beverly Chan, Wyman Chan, Helen Cisneros, Norman Hong, Tom Kawamoto, Barbara Klein, Carol Marsh, Virginia Mateo, Bertha Navarro, Eddie Olamit, Rodney Omachi, Tom Oshidari, Raymond Reeves, June Ryuto, Melvin Tanihara, Annette Thomas, Naom Yabumoto, Jimmy Yasuda.



George Matsumoto Patsy Lucero  
 Vernon Hayashida Pat Lee  
 Gail Kawada Ronald Takahashi  
 Albertha Hillmon Alfred Lee  
 Joyce Sakai Ronald Baba  
 Mary Ellen Avila Donald Inamasu  
 Robert Stucky Dick Oshima  
 Jim Constock Frank Okura  
 Linda Hardin Gene Shibata  
 Shirley Templin Daniel Hurdle  
 Bonnie Williams Melvyn Won  
 Pat Kawase Eddie Young  
 Richard Mayeda Danny Dangaran  
 Sandra Woods Bob Nakamura  
 May Wong Joe Romero



OFFICERS

First Semester—  
 PRESIDENT ..... Ray Oji  
 VICE-PRESIDENT ..... Helen Shiromizu  
 SECRETARY ..... Judy Rosen  
 TREASURER ..... George Hong  
 Second Semester—  
 PRESIDENT ..... Emiko Yamamoto  
 VICE-PRESIDENT ..... Tom Oshidari  
 SECRETARY ..... Herminia Galedo  
 TREASURER ..... Sharon Lee



ROMAN BANQUET  
 Carol Bulawit, Mrs. Hofmeister, Mr. Taggart and Mrs. Roberts



Jimmy Yasuda, Eddie Olamit,  
 Terry Martinez.



JIM COMSTOCK

Discipuli Minervae, pupils of the goddess of knowledge, are students who take Latin.

Among this year's many activities were the Roman Saturnalia, Initiation, Potluck, and Valentine parties.

Climaxing the events was the annual Roman Banquet, at which time the members dress in Roman togas and eat with their fingers as was customary to the ancient Romans.



CHRISTMAS PARTY  
 Ruth Thomas, Kimi Nakawatase, Carmen Hong, Jean Yabumoto,  
 Helen Shiromizu.



Jean Yabumoto, Naomi Yabumoto, Alicia Richards, Emiko Yamamoto,  
 Helen Cisneros, Kimi Nakawatase.



Raymond Reeves and David Fukuyama.



# CALIFORNIA STATE JUNIOR CLASSICAL LEAGUE CONVENTION

*ALL ROADS LEAD TO ROME*

March 14, 1959, was an important day for students who were members of Discipuli Minervae. With two state officers attending Edison it was only natural that our school be the scene of the Junior Classical League convention.

Over 400 students, representing schools within the State of California, came for the event.

Students of the Stockton schools assisted Edison students in making the convention possible.



The J.C.L. Convention was an outstanding undertaking and its success a credit to Edison Senior High School.



**GUIDE**  
Mattie Thomas



State Corresponding Secretary, Ruth Thomas



**SPEAKERS**  
Mr. C. Baker, Mrs. L. Gray, Dr. M. Dill.



STATE JUNIOR CLASSICAL LEAGUE OFFICERS



Joan Collins, Mayor Dean DeCarli and Father Xavier Harris.



EDISON CHAPTER SPONSOR  
Mrs. Hofmeister



**REGISTRATION**

Norman Hong, Tom Oshidari, Helen Shizomisu, Elaine Oseto, Richard Mayeda, Jean Yabumoto, Mary Ellen Avila.



**EXHIBIT JUDGES**

Miss B. Campbell, Mr. I. Goleman, Dr. R. Smutny were shown exhibits by Pat Matsumoto.

Bob Smith admired the exhibits.







## RALLY COMMITTEE

FIRST ROW: Business Manager, Maurice Rapisura; Recorder, Carol Kawada; Chairman, Douglas Kim. SECOND ROW: Miss Franco (sponsor), Ronald Lazaro, Tresia Manos, Carolyn Schumock, Mary Trotter. THIRD ROW: Benito Umbalin, Bill Ravo, Relores Tejano, Charlene Schaefer, Linda Bill Ravo, Delores Tejano, Charlene Schaefer, Linda Wright, Mr. Muller (sponsor). FOURTH ROW: Kenneth Brown, Joan Hawley, Tom Raganit, Sandra Serrano, Donna Plummer, Shirley Templin. FIFTH ROW: Roger Holmes, Pat Alimonti, Calvin Kirby, Janice Masters (Commissioner of Rallies and Assemblies), Joan Collins.

The Rally Committee, under the direction of Miss Franco and Mr. Muller, has helped much in promoting school spirit. It is the duty of this committee to plan pep rallies.

## LIBRARY CLUB

Members of the Library Club, under the guidance of Mrs. Johnson, assist at the charging desk in checking out books and other reading material.



SPONSOR  
Mrs. Johnson



Vice-President, Virginia Williams; Margaret Bedford, Frances Juarez, Alice Neely, Secretary, Evelyn Scott; Vickie Farley, President, Joanne Baker; Priscilla Casing, Rosemary Newman, Karen Iwata, Sharon Tyrell, Betty Freeman, Donna Plummer, Shirley Templin.