

Los Angeles

BIMINI HOT SPRINGS

With their hot mineral baths and other modern methods make a specialty of treating Rheumatism, Gout, Sciatica, Uric Acid, Indigestion, Stomach, Liver, Kidney, Nervousness and Poor Circulation.

Turkish Bath Department

Open day and night for ladies and gentlemen. Price \$1, which includes bed for the night if one desires. Tubs, linen and everything in a good sanitary condition. The very best of attention is given by the attendants.

The LADIES' SHAMPOO and HAIRDRESSING and MANICURE PARLORS are in charge of the most competent attendants, who are

experts in all branches of the art.

BIMINI WATER

imparts a beautiful luster and vigor to the hair. It thoroughly removes dandruff and all impurities and promotes

a natural growth of hair. THE PRICES ARE RIGHT. THREE LARGE SWIMMING POOLS with fresh water daily.

Come and swim at Bimini, "THE VELVET BATH." BIMINI MINERAL WATER, the only natural soft drinking water in Los Angeles, delivered at your door in five-gallon lots at 40 cents.

Also Soft Drinks and Carbonated Water.

Very truly yours,

J. J. WARRICK, *Manager.*

Both phones in all departments.

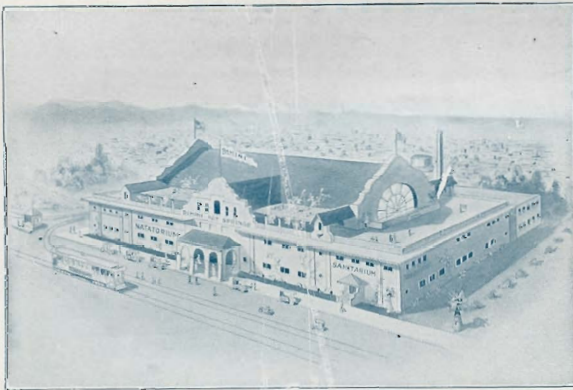

FROM PARIS, LONDON AND NEW YORK

B. AUGUSTE

THE ONLY FRENCH LADIES'
HAIR DRESSER

AND MARCEL WAVER IN THE CITY

Jane, Pompadour, Curls and Switches made of
only natural shades and curly hair
imported from Paris. Hairdressing, Shampooing,
Manicuring and Scalp Treatment.

Private Rooms for Patrons

SUITE 232 O. T. JOHNSON BUILDING
356 SOUTH BROADWAY

2nd Floor, N. E. Cor. 4th and Broadway

Phone F-7926

LOS ANGELES



Hardwood Floors Add Selling Value

to a house more than anything else
you can put your money into. The
women folks know such floors cut
down house work and are sanitary.
Our stock comprises the cream of
America's flooring factories and we
have it in **Maple, Birch and Oak.**

Any of these woods are desirable
as they all take a high polish and hold
it. Whether you are building new or
just recovering old floors, you should
investigate our prices and flooring
before deciding on the kind of floor
you will have.

National Hardwood Co.

634-646 ALISO ST.

A 1639 Los Angeles, Cal. M 1924

Society Stationery

CRANE'S papers in lawn or kid finishes are absolutely the finest papers for social correspondence. We carry a complete line of these papers in ream goods and correspondence cards. The engraving of visiting cards and wedding invitations is an important part of our business. We do our own engraving and plate printing.

The framing of pictures requires great skill and good taste. We have been the leaders in picture framing for a quarter of a century and know how the work should be done. Our stock of mouldings and frames is complete and our shop facilities are perfect.

Sanborn, Vail & Co.

PHONE
MAIN 543

730-732 SO. HILL STREET

HOME PHONE
10679

BET. SEVENTH and EIGHTH STS.

LOS ANGELES, CAL.



A. Greene & Son, Inc.

EXCLUSIVE LADIES' TAILORS

Now Occupying New Location

ISAACS BROS. BUILDING
745 SOUTH BROADWAY
5th FLOOR

The finest ladies' tailoring establishment in Los Angeles. For eight years originators and leaders in high-class creations at moderate prices. The latest modes and the widest variety of the newest fabrics to select from.

*Your Patronage
is Solicited*

BRANCH STORE

1131 SIXTH STREET, SAN DIEGO

SUPERL METAL POLISH



Non-Settling Non-Combustible
Contains No Acid

In Yellow Cans

½ Pints	\$.15
Pints25
Quarts50
½ Gallons90
Gallons	1.50

*At All Drug,
Grocery and
Hardware
Stores*

SUPERL MANUFACTURING COMPANY

Office and Factory: 333 ALISO STREET, LOS ANGELES, CAL.

Ask us for Nearest Dealer

Tel. Main 8773

San Francisco Distributor:

C. M. EASTERDAY, 311 CALIFORNIA STREET

Phone Douglas 439



FOLDING Tables and Chairs

Wood Top or Felt Top Tables,
Folding and Assembly Chairs,
Opera Chairs, Church Seating
and School Furniture. Globes, Maps and
School Merchandise



*Write for Catalogs or Ask
Your Retail Dealer*

C. F. WEBER & CO.

512 SO. BROADWAY
LOS ANGELES

365-367 MARKET STREET
SAN FRANCISCO

THE HOTEL WESTMINSTER

(EUROPEAN PLAN)

Of Established Reputation and Standing
 Corner Fourth and Main Streets Los Angeles, Cal.



RATES:

WITHOUT BATH

Per day one person \$1.00 and up
 Per Day two persons \$1.50 and up

WITH BATH

Per Day one person \$1.50 and up
 Per Day two persons \$2.50 and up
 Suites for two persons \$4.00 and up

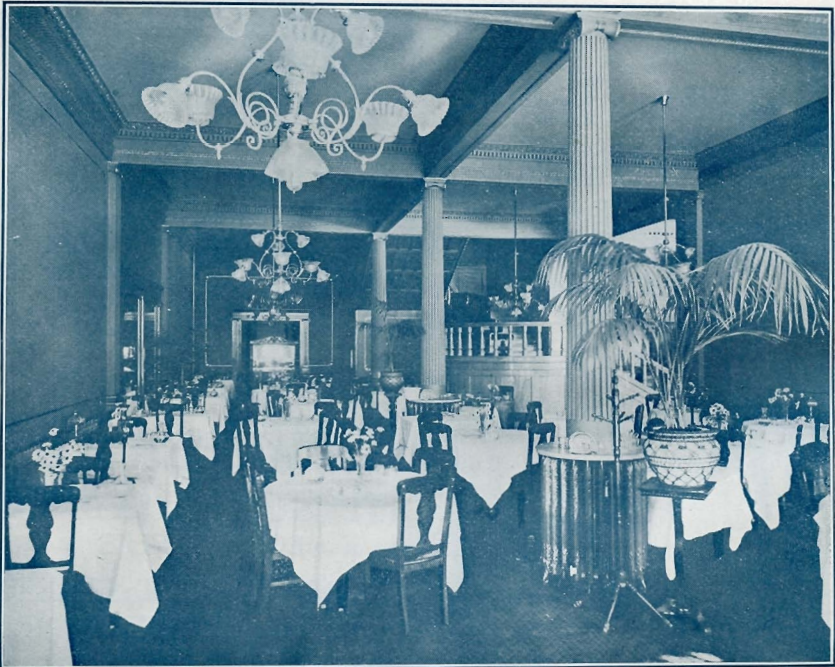

FOR QUALITY, HOME COMFORTS, PERFECT SERVICE AND THE RIGHT
 PRICES, TRY THE WESTMINSTER CAFE

MILK

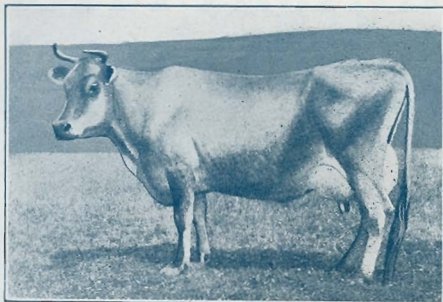

CREAM

BUTTER

ICE
CREAM

Los Angeles Creamery Co.

All Dairy Products for the Home

SPECIAL GUARANTEED MILK

ICE CREAM (Special Rates to Clubs)

LACCO & SANTA ANA BRAND BUTTER

THE NEW HEALTH DRINK

FER-MIL-LAC

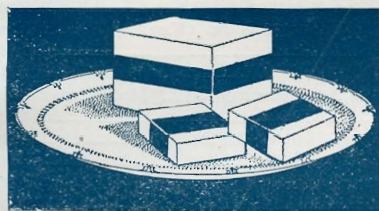

WE MAKE A SPECIALTY OF
BRICK ICE CREAM

Ell-ā BRAND BUTTER

PAR X *Ell-ā* NCE
THE VERY HIGHEST QUALITY
L.A. CREAMERY CO.

Butter Department
SEVENTH AND SAN JULIAN ST.
Phones: Main 2500; Home F-2719

Milk Department
TWELFTH and TOWNE AVENUE
Phones: Main 7724; Home 10753

Ice Cream Department
686 SAN JULIAN STREET
Phones: Main 895; Home F-6863

Hollywood Branch
SANTA MONICA BOULEVARD AND LOS PALMOS
Phones: Hollywood 60; Home 579413

Pico Branch
2552 WEST PICO STREET
Phones: West 3549; Home 72089

Pasadena Branch
SOUTH PASADENA
Phones:
Fair Oaks 263. L. A. Home 35474

PANAMA-PACIFIC INTERNATIONAL EXPOSITION

OFFICIALS OF EXPOSITION

The entire administrative work of the Exposition is vested in the president and the board of thirty directors. All these serve without compensation.

President.....Charles C. Moore

VICE-PRESIDENTS

Wm. H. Crocker, R. B. Hale, I. W. Hellman, Jr., M. H. de Young, Leon Sloss,
James Rolph, Jr.

Secretary.....Rudolph J. Taussig

Treasurer.....A. W. Foster

BOARD OF DIRECTORS

JOHN BARNESON, Alaska Commercial Bldg., 310 Sansome (Sutter 940)Director
M. J. BRANDENSTEIN, 126 Mission (Sutter 2672)Director
JOHN A. BRITTON, 445 Sutter (Sutter 140)Director
FRANK L. BROWN, Crocker Bldg. (Douglas 4222)Director
GEORGE T. CAMERON, Crocker Bldg. (Douglas 800)Director
PHILIP T. CLAY, Sutter and Kearny (Sutter 6000)Director
WILLIAM H. CROCKER, Crocker National Bank (Kearny 7)First Vice-President
ROBERT A. CROTHERS, The Bulletin, 767 Market (Kearny 340)Director
M. H. de YOUNG, The Chronicle, Kearny and Market (Kearny 1041)Fourth Vice-President
ALFRED I. ESBURG, California and Front (Kearny 3830)Director
CHARLES S. FEE, Southern Pacific Co., Flood Bldg. (Sutter 6300)Director
HENRY F. FORTMANN, Alaska Packers' Assn., Wells Fargo Bldg. (Kearny 91)Director
ARTHUR W. FOSTER, Flood Bldg. (Kearny 1100)Treasurer
REUBEN B. HALE, Hale Bros., 5th and Market (Sutter 5600)Second Vice-President
I. W. HELLMAN, Jr., Union Trust Co., Mkt. & Grant Av. (Kearny 11).....Third Vice-President
FRED S. HOGUE, 1245 JonesDirector
HOMER S. KING, Bank of California, Cal. & Sansome (Sutter 3131).....Director
CURTIS H. LINDLEY, Mills Bldg. (Sutter 1116)Director
P. H. McCARTHY, Merch. National Bank Building, 625 Market (Douglas 2140).....Director
JAMES McNAB, 38 Davis (Douglas 2131)Director
CHARLES C. MOORE, 40 First (Kearny 1930)President
THORNWELL MULLALLY, United R. R., 58 Sutter (Sutter 3200)Director
JAMES ROLPH, Jr., Mayor, City Hall, 1231 Market (Market 164)Sixth Vice-President
A. W. SCOTT, Jr., 40 California (Douglas 5150)Director
HENRY T. SCOTT, Shreve Bldg. (Garfield 12000)Director
LEON SLOSS, Alaska Commercial Bldg., 310 Sansome (Sutter 5000).....Fifth Vice-President
CHARLES S. STANTON, The Examiner, 3d and Market (Sutter 2424)Director
RUDOLPH J. TAUSIG, 200 Mission, cor. Main (Sutter 50)Secretary
JOSEPH S. TOBIN, Hibernia Savings & Loan Society (Market 871)Director
DENT H. ROBERT, The Examiner, 3d and Market (Sutter 2424)Director

EXECUTIVE STAFF

The entire executive work of the Exposition is entrusted to the president, the director-in-chief and the directors of the four divisions, as follows:

Director-in-Chief.....Dr. Frederick J. V. Skiff

Director Division of Exhibits.....Capt. Asher Carter Baker

Director Division of Works.....Harris D. H. Connick

Director Division of Exploitation.....George Hough Perry

Director Division of Concession and Admissions.....Frank Burt

THE CALIFORNIA HOSPITAL

LOS ANGELES



Convalescents' Garden, California Hospital

Medical, Surgical, Maternity, Eye and Ear, X Ray and Children's Departments

Kind and Skillful Care and Reasonable Charges. For Free Illustrated Booklet Address

CALIFORNIA HOSPITAL, 1414 South Hope Street Telephones: 10061
M-7610

Besides having fifty-five Graduate Nurses constantly on duty, the California Hospital maintains a Training School for Nurses, where young women with a High School Education are thoroughly equipped for the profession of nursing.

Nurses and Students Outfitting Co.



NURSES' UNIFORMS—Cap, Collar, Cuffs, White and Blue Dresses. Nurses' and Doctors' Operating Gowns, etc.

MAIDS' OUTFITS—Black Dresses, Dainty Aprons, Caps.

STUDENTS' WANTS—Gymnasium, Dancing and Outing Suits—Bloomer and Middies—U. S. "Navy" Sailor Suits—Graduation Gowns and Caps—Church Cassocks.



Take Pico, Washington and University Car

Phone Home 24885

618 West Pico Street, Los Angeles



THE ANGELUS

Spring and Fourth Streets

The Most Centrally Located Hotel in Los Angeles

300 ROOMS· ALL MODERN CONVENIENCIES.

150 SUITES WITH PRIVATE BATHS

EVERY ROOM AN OUTSIDE ROOM.

EVERY BATH AN OUTSIDE BATH.

THE MOST POPULAR GRILL AND DINING PARLOR
WE GIVE YOU LOCATION, SERVICE AND EQUIPMENT.

====RATES====

Rooms for One, per Day\$1.50 to \$5.00
Room for Two, per Day\$2.50 to \$8.00

Managed by C. C. and HARRY LOOMIS

Woman's Board

PANAMA-PACIFIC INTERNATIONAL EXPOSITION

The Woman's Board, an incorporated body, is composed of thirty-six members. Its activities include participation in the building of the Exposition, and the organization of the Travelers' Aid Society for moral protection, and presiding in the California Host building during 1915.

OFFICERS AND DIRECTORS

Mrs. PHOEBE A. HEARST, Pleasanton, Cal. or Fairmont Hotel, S. F.	Honorary President
Mrs. FRED. G. SANBORN, 1020 Dolores. (Mission 264)	President
Mrs. LOVELL WHITE, 2245 Sacramento. (West 7694)	First Vice-President
Mrs. I. LOWENBERG, 2186 Jackson. (West 7208)	Second Vice-President
Mrs. WM. H. TAYLOR, Union & Seaview, Piedmont (Piedmont 3400)	Third Vice-President
Mrs. JOHN F. MERRILL, Menlo Park, Cal. (Palo Alto 572)	Fourth Vice-President
Mrs. FRANK L. BROWN, 245 Lee, Oakland, Cal. (Oakland 721)	Fifth Vice-President
Mrs. ERNEST S. SIMPSON, 711 DuBoce Av. (Park 485)	Sixth Vice-President
Mrs. GAILLARD STONEY, 3294 Jackson. (Fillmore 3282)	Secretary
Mrs. PHILIP E. BOWLES, Union & McAdam, Oakland. (Piedmont 1471)	Treasurer
Mrs. EDWIN R. DIMOND, 2204 Pacific Av. (Fillmore 48)	Assistant Treasurer
Mrs. CHARLES W. SLACK, 2224 Sacramento. (Fillmore 649)	Auditor

HONORARY VICE-PRESIDENTS

Mrs. CHARLES B. ALEXANDER, 4 West 58th, New York City, N. Y.
Mrs. JOHN C. BIDWELL, Chico, Butte Co., Cal.
Mrs. WILLIAM H. CROCKER, Hillsborough, San Mateo, Cal. or Fairmont Hotel.
Mrs. EMMA SHAFTER HOWARD, Hillcrest Apts., 1200 California. (Franklin 3240).
Mrs. LOUIS W. MOORE, Hotel Cecil, Post and Taylor (Prospect 180).
Mrs. ISAAC L. REQUA, Highland Av. and Hazel Lane, Piedmont (Piedmont 20).
Mrs. IRVING M. SCOTT, 2600 Jackson (Fillmore 3100).
Mrs. LOUIS SLOSS, San Rafael, Cal. (San Rafael 75) or Fairmont Hotel, S. F.
Mrs. JOHN FRANKLIN SWIFT, 2715 Benvenue Av., Berkeley, Cal. (Berkeley 2793).
Mrs. ELLEN M. TRACY, BAKERSFIELD, Kern Co., Cal.
Mrs. BERTHE d'L. WELCH, 2563 Divisadero. (Fillmore 738).

DIRECTORS

Mrs. EDSON F. ADAMS, Hillside & Vista, Piedmont, Cal. (Piedmont 1131)	Director
Mrs. FRANK B. ANDERSON, San Rafael, Cal. (San Rafael 187)	Director
Dr. MARIANA BERTOLA, 1050 Jackson. (Franklin 3398)	Director
Mrs. PHILIP E. BOWLES, Union & McAdam, Oakland. (Piedmont 1471)	Treasurer
Mrs. FRANK L. BROWN, 245 Lee, Oakland, Cal. (Oakland 721)	Fifth Vice-President
Mrs. FRANCIS CAROLAN, Burlingame, Cal. (Burlingame 812)	Director
Mrs. AYLETT R. GOTTON, Hotel Robins, 721 Post (Franklin 2670)	Director
Mrs. EDWIN R. DIMOND, 2204 Pacific Av. (Fillmore 48)	Assistant Treasurer
Mrs. JOSEPH A. DONOHUE, 2298 Broadway. (West 9495)	Director
Mrs. JOSEPH D. GRANT, 2200 Broadway. (West 9247)	Director
Mrs. REUBEN B. HALE, Ross, Marin Co., Cal. (San Anselmo 318M)	Director
Mrs. PRENTIS COBB HALE, 2430 Vallejo. (West 674)	Director
Mrs. PHOEBE A. HEARST, Pleasanton, Cal. or Fairmont Hotel, S. F.	Honorary President
Mrs. I. W. HELLMAN, Jr., 2906 Broadway. (Fillmore 713)	Director
Mrs. C. EDWARD HOLMES, Belvedere, Marin Co., Cal. (Belvedere Main 13J)	Director
Mrs. JOHN JOHNS, San Mateo, Cal. (San Mateo 851)	Director
Mrs. HENRY KREBS, Palace Hotel or Menlo Park, Cal. (Palo Alto 319)	Director
Mrs. JESSE W. LILIENTHAL, 2027 Sacramento. (Fillmore 3478)	Director
Mrs. I. LOWENBERG, 2186 Jackson. (West 7208)	Second Vice-President
Miss LAURA McKINSTRY, 2388 Pacific Av. (West 878)	Director
Mrs. JOHN F. MERRILL, Menlo Park, Cal. (Palo Alto 572)	Fourth Vice-President
Mrs. ROBERT OXNARD, 2104 Broadway. (West 421)	Director
Mrs. HORACE D. PILLSBURY, 2838 Pacific Av. (West 51)	Director
Mrs. GEORGE A. POPE, 2728 Pacific Av. (West 749)	Director
Mrs. FRED. G. SANBORN, 1020 Dolores. (Mission 264)	President
Mrs. HENRY T. SCOTT, St. Francis Hotel or Hillsborough, Cal.	Director
Mrs. LAURANCE IRVING SCOTT, Burlingame, Cal. (Burlingame 604)	Director
Mrs. WILLIAM T. SESNON, 3100 Jackson. (Fillmore 4559)	Director
Mrs. ERNEST S. SIMPSON, 711 DuBoce Av. (Park 485)	Sixth Vice-President
Mrs. CHARLES W. SLACK, 2224 Sacramento. (Fillmore 649)	Auditor
Mrs. M. C. SLOSS, Hotel Granada (Franklin 2907)	Director
Mrs. GAILLARD STONEY, 3294 Jackson. (Fillmore 3282)	Secretary
Mrs. WM. H. TAYLOR, Union & Seaview, Piedmont (Piedmont 3100)	Third Vice-President
Mrs. WILLIAM S. TEVIS, 1950 Washington. (Franklin 620)	Director
Mrs. LOVELL WHITE, 2245 Sacramento. (West 7694)	First Vice-President
Mrs. EDWARD C. WRIGHT, Bellevue Hotel. (Franklin 3636)	Director

DRINK

 Delicious
 Refreshing
 At the Fountains and
 in Bottles,
 5 cents

Auditorium Hotel

Fifth and Olive Streets

LOS ANGELES, CAL.

OVERLOOKING CENTRAL PARK
CONVENIENT TO THE THEATRES
CLUB AND SHOPPING DISTRICT

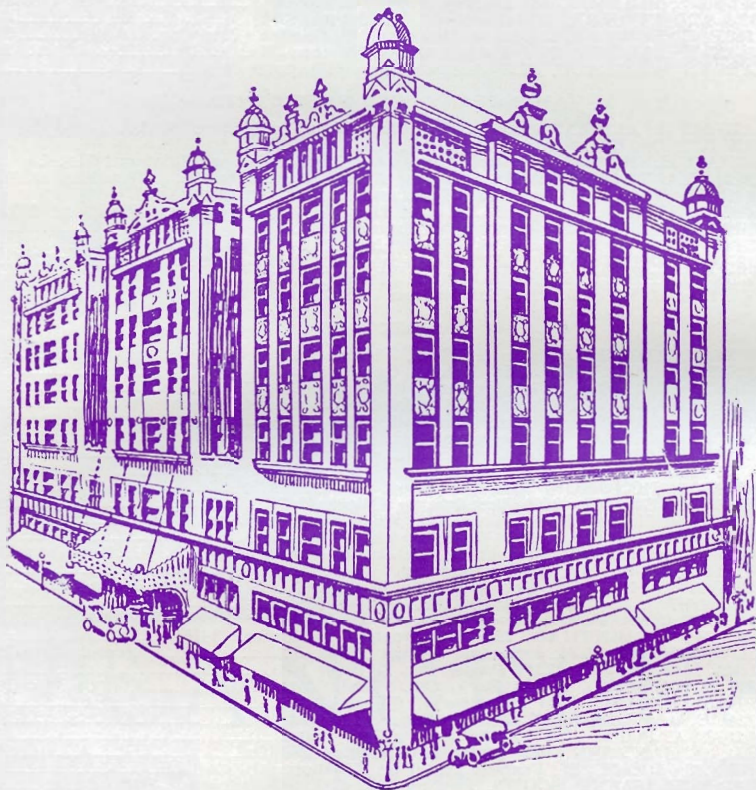

EUROPEAN PLAN

\$1.00 per day up. With bath \$1.50 up. Suites from \$3.00 up.

MODERN IN EVERY RESPECT

WRITE OR WIRE FOR RESERVATION

B. F. & M. S. GREEN, Proprietors

Just one block from the Los Angeles Pacific Depot. Cars for Santa Monica,
Venice and Hollywood

Washington Street Car from S. P. Depot

POTTER HOTEL

SANTA BARBARA

MILO M. POTTER, Manager

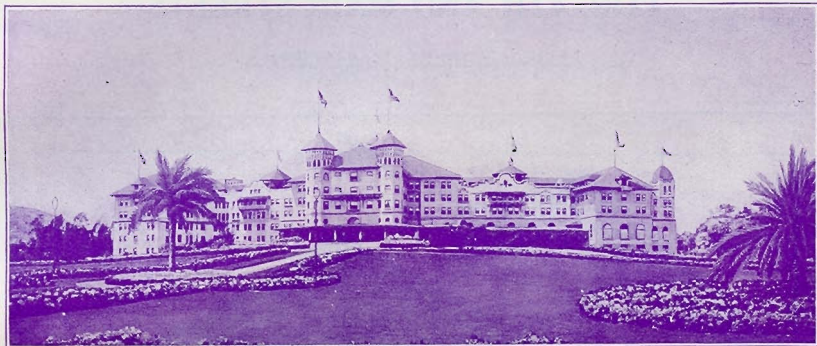

AMERICAN PLAN ONLY

Rates:

Rooms without bath,
from
\$3.50 per day

Rooms with bath
from
\$5.00 per day

ACCOMMODATIONS FOR 1000 GUESTS



Picturesquely situated in a tropical park overlooking the beautiful Santa Barbara Channel, Potter Hotel offers the greatest variety of outdoor recreation, with balmy air and sunshine winter and summer.

**STOP-OVER PRIVILEGE ON ALL TICKETS VIA
COAST LINE**

VAN NUYS HOTEL

COR. 4TH AND MAIN STREETS

LOS ANGELES, CALIFORNIA



EUROPEAN PLAN

A modern hotel with the most exclusive clientele. 200 rooms with 100 private baths. Special attention given ladies and children traveling unattended. A well earned reputation for the best service and cuisine on the Coast.

E. L. Potter Co., Inc. C. H. Knäppe, Mgr.

Hotel Trenton

427 SOUTH OLIVE STREET

LOS ANGELES, CALIFORNIA

Overlooking Central Park

MODERN

CENTRAL

QUIET



The TRENTON HOTEL is one of the best located Hotels in Los Angeles, being in the very center of the city, but away from the noise of traffic. Hotel is within one-half block of Depot for all Pacific Electric beach trains.

A Refined Stopping Place for Ladies and Families.

Under the personal management of the proprietor, MR. E. W. MERCHANT

At S. P. Depot, take Washington Street Car to Fifth and Olive, and walk one-half block North to Hotel

RATES from \$1.00 per day up Special Weekly Rates

SECURITY OFFICERS are willing at all times to explain banking matters to you fully and offer advice pertaining to finances, affairs of trust, investments, wills and the like.

**SECURITY TRUST
& SAVINGS BANK**

*Oldest and Largest Savings Bank
in the Southwest*

SECURITY BUILDING
Fifth and Spring

EQUITABLE BRANCH
First and Spring

Blanchard Hall Studio Building

DEVOTED EXCLUSIVELY TO MUSIC, ART *and* SCIENCE

Studios and Halls for all purposes for rent. Largest Studio building in the West. For terms and all information apply to F. W. BLANCHARD

233 S. Broadway, 232 S. Hill St., Los Angeles, California

Riley Moore
Engraving Company

Designers & Engravers

337 So. Los Angeles St. Los Angeles, Cal.

Index to Los Angeles Firms (Classified)

APARTMENTS	
HARGRAVE APARTMENTS	30
BANKS	
SECURITY TRUST & SAVINGS BANK	16
BATHS	
BIMINI HOT SPRINGS.....	Inside Front Cover
BEVERAGES	
COCA COLA	11
BOOKSELLERS AND STATIONERS	
SANBORN, VAIL & CO.	4
BREAD (Home Made)	
DAVIS STANDARD BREAD CO	Bet. 46 & 47
CANDY	
CALIFORNIA CACTUS CANDY CO.....	18
CHILDREN'S GARMENTS	
BEEMAN & HENDEE	Bet. 36 & 37
CHINAWARE AND CUT GLASS WARE	
PARMELEE-DOHRMANN CO.	32
CLEANING COMPOUND	
HYDRO PURA	Bet. 36 & 37
CONDENSED MILK	
ALPINE MILK CO.....	56
CORSET PARLORS	
NEWCOMB'S CORSET SHOP.....	Bet. 36 & 37
CREAMERY	
LOS ANGELES CREAMERY CO.	7
DEVELOPING AND PRINTING	
HOWLAND & DEWEY CO.....	Bet. 36 & 37
ENGRAVING COMPANIES	
RILEY-MOORE ENGRAVING CO.....	16
FLOUR MILLS	
GLOBE GRAIN & MILLING CO.....	22
FURNITURE AND TABLES	
WEBER, C. F. & CO.	5
GRAPE JUICE	
BRUCK GRAPE JUICE CO.	30
GROCERIES	
COHN, ALBERT	26
HAIRDRESSING AND MANICURING	
AUGUSTE, B.	3
HARDWOODS	
NATIONAL HARDWOOD CO.....	3
HEATING AND VENTILATING	
WOOD, S. LEWIS.....	31
HOSPITALS	
CALIFORNIA HOSPITAL	9
HOT SPRINGS	
BIMINI HOT SPRINGS	Inside Front Cover
HOUSE FURNISHING GOODS	
SILVERWARE AND FURNISHING GOODS	
JANTZEN-RAILBACK CO.	19
HOTELS	
AUDITORIUM HOTEL	12
ANGELUS HOTEL	10
BALTIMORE HOTEL	24
BEVERLY HILLS HOTEL	28
HOTEL POTTER (Santa Barbara).....	13
TRENTON HOTEL	15
VAN NUYS HOTEL	14
WESTMINSTER HOTEL	6
ICE CREAM, MILK AND CREAM	
LOS ANGELES CREAMERY CO.	7
JEWELERS AND WATCHMAKERS	
ENTENMANN, CARL, JEWELRY CO.....	32
KETCHUP	
BLUE LABEL (Schiff-Lang Co.).....	Bet. 46 & 47
KODAKS	
HOWLAND & DEWEY CO.	Bet. 36 & 37
LADIES' TAILORS	
GREENE, A. & SON	4
LAUNDRIES	
TROY LAUNDRY CO.	26
METAL POLISH	
SUPERL MANUFACTURING CO.	5
MILK (Condensed)	
ALPINE MILK CO.....	56
MINERAL WATER	
BIMINI MINERAL WATER	Inside Front Cover
MOVING AND STORAGE	
BEKINS VAN & STORAGE CO.....	Bet. 46 & 47
MUSIC FURNISHED	
E. C. BOYNTON	34
NURSERY	
FIGUEROA ST. NURSERY.....	29
NURSES' AND STUDENTS' OUTFITTING	
NURSES' SUPPLIES	9
OLIVE OIL	
SYLMAR OLIVE OIL	18
L. A. OLIVE GROWERS' ASSN.	18
OPTICIANS	
SHEPARD OPTICAL CO.....	Bet. 36 & 37
OUTFITTERS' SUPPLIES	
NURSES' & STUDENTS' OUTFITTING..	9
PIANOS	
SMITH PIANO CO.	21
PROVISIONS	
PACIFIC COAST BEEF & PROVISION CO.	22
REEDCRAFT FURNITURE	
REEDCRAFT CO.	Bet. 46 & 47
SCHOOLS	
BLANCHARD HALL STUDIO	16
STATIONERY	
SANBORN, VAIL & CO.	4
STORAGE AND MOVING	
BEKINS VAN & STORAGE CO., Bet. 46 & 47	
TAILORS, LADIES'	
GREENE, A. & SON	4
TAMALES	
TAYLOR'S TAMALES	20
WASHING POWDER	
HYDRO PURA	Bet. 36 & 37
WATCHMAKERS & JEWELERS	
ENTENMANN, CARL, JEWELRY CO.....	32

California Cactus Candy



PURE—WHOLESOME—TYPICALLY WESTERN
The IDEAL GIFT to Friends anywhere—anytime

CALIFORNIA'S CHOICEST FRUITS
ARE USED IN

"HARLEA" and "WINFIELD"

CHOCOLATES—The fruit being uncooked retains its natural fruit flavor
ABSOLUTELY PURE—NO ARTIFICIAL COLOR OR FLAVOR USED

Office { Home 74096
Phones \ West 4604

Travel Scrip at Pico Store

California Cactus Candy Co.

Office and Factory: 2538-40 WEST PICO STREET

CACTUS GARDEN: 222 West 4th Street

PICO STORE: 2540 West Pico Street

SYLMAR OLIVE OIL AND RIPE OLIVES

—California's Best—

The Sylmar Olive Ranch at Sylmar, twenty-two miles from Los Angeles, is the largest Olive Ranch in the world, and one of the show places of California. Your trip will not be complete unless you visit Sylmar. The roads are excellent, the trip exceedingly interesting and we extend you a cordial invitation.



Los Angeles Olive Growers' Ass'n.

524 HIGGINS BLDG. - LOS ANGELES



Index to Women's Clubs

LOS ANGELES CLUBS

AVERILL STUDY CLUB (L. A.).....	64	FRIDAY AFTERNOON CLUB (Ontario).....	119
BOYLE HEIGHTS ENTRE NOUS.....	56	FRIDAY MORNING CLUB (L. A.).....	45 to 55
CALIFORNIA BADGER CLUB.....	66 & 67	FULLERTON WOMAN'S CLUB.....	118
CAL. CLIFF DWELLERS ASS'N.....	65	GALPIN SHAKESPEARE CLUB (L.A.).....	63 & 64
CIVIC ASSOCIATION OF L. A.....	77	GARDENA WED. PROGRESSIVE CLUB.....	97
COLLEGE WOMAN'S CLUB.....	68 to 71	GLENDALE TUESDAY AFT. CLUB.....	93 & 94
COSMOS CLUB (Los Angeles).....	61 & 62	GLENORA WOMAN'S CLUB.....	108
EBELL OF LOS ANGELES.....	33 to 44	GRADUATE NURSES' CLUB (Pasa.).....	89
FRIDAY MORNING CLUB.....	45 to 55	HEMET WOMAN'S CLUB.....	117
GALPIN SHAKESPEARE CLUB.....	63 & 64	HIGHLAND PARK EBELL (L.A.).....	75 & 76
HIGHLAND PARK EBELL.....	75 & 76	HIGHLAND WOMAN'S CLUB.....	123
KERAMIC CLUB (Los Angeles).....	58	HOLLYWOOD WOMAN'S CLUB.....	79 to 81
LYRIC CLUB (Los Angeles).....	59	IRWINDALE MISCELLANY CLUB.....	97
MATINEE MUSICAL CLUB.....	62	KERAMIC CLUB (Los Angeles).....	58
RECIPROCIITY CLUB.....	73	LA. JOLLA WOMAN'S CLUB.....	121
ROSECRANS STUDY CLUB.....	44	LA MESA WOMAN'S CLUB.....	122
RUSKIN ART CLUB OF L. A.....	60	LINCOLN PARK STUDY CLUB.....	85
SOUTH. CAL. WOMEN'S PRESS.....	72 & 73	LOMPOC ALPHA LITERARY CLUB.....	122
ST. CECELIA CLUB.....	67	LONG BEACH EBELL SOCIETY.....	90 to 92
THURSDAY AFTERNOON CLUB.....	64	LONG BEACH MUSIC STUDY CLUB.....	94
TRAVEL CLUB (Los Angeles).....	74	LONG BEACH WOMAN'S CITY.....	92
TUESDAY AFTERNOON CLUB.....	67	LOS ANGELES EBELL SOCIETY.....	33 to 44
WEDNESDAY MORNING CLUB.....	57 & 58	LYRIC CLUB (Los Angeles).....	59
WOMAN'S AUXILIARY TO RAIL- WAY MAIL SERVICE.....	78	MARY WILLIAMS CLUB (Avalon).....	77
ALHAMBRA WEDNESDAY AFT. CLUB.....	113	MATINEE MUSICAL CLUB (L. A.).....	62
ALPHA LITERARY CLUB (Lompoc).....	122	MISCELLANY CLUB (Irwindale).....	97
ANAHEIM EBELL SOCIETY.....	119	MONDAY AFTERNOON CLUB (Covina).....	104
AVALON, MARY WILLIAMS CLUB.....	77	MONDAY AFT. CLUB (Pasadena).....	87
AVERILL STUDY CLUB (Los Angeles).....	77	MONDAY CLUB (Oxnard).....	124
AZUSA WOMAN'S CLUB.....	114	MONROVIA WOMAN'S CLUB.....	88 & 89
BADGER, CAL. CLUB (L. A.).....	66 & 67	MOTHERS' CLUB (San Diego).....	121
BANNING SATURDAY AFT. CLUB.....	98	MOUND WEDNESDAY AFT. CLUB.....	115
BOYLE HEIGHTS ENTRE NOUS.....	56	MUSIC STUDY CLUB (Long Beach).....	94
BRAWLEY WOMAN'S CLUB.....	117	ONTARIO CURRENT EVENTS CLUB.....	116
CALIFORNIA BADGER CLUB.....	66 & 67	ONTARIO FRIDAY AFT. CLUB.....	119
CAL. CLIFF DWELLERS ASS'N.....	65	OXNARD MONDAY CLUB.....	124
CALEXICO WOMAN'S IMPROV. CLUB.....	118	PACIFIC BEACH READING CLUB.....	124
CIVIC ASSOCIATION (Los Angeles).....	77	PASADENA MONDAY AFT. CLUB.....	87
CLUB WOMEN STATE OFFICERS.....	23 & 25	PASADENA GRADUATE NURSES.....	89
COLLEGE WOMAN'S CLUB (L. A.).....	68 to 71	PASADENA SHAKESPEARE CLUB.....	82 to 85
COLTON WOMAN'S CLUB.....	120	PASADENA STUDY CLUB.....	81
CONTEMPORARY CLUB (Redlands).....	105 & 106	PASADENA WASHINGTON HEIGHTS.....	87
CORONA IMPROVEMENT CLUB.....	128	POINSETTIA CLUB (Saticoy).....	99
COSMOS CLUB (Los Angeles).....	61 & 62	POMONA EBELL CLUB.....	109 & 110
COVINA MONDAY AFTERNOON CLUB.....	104	POMONA WOMAN'S CLUB.....	106
CUCAMONGA WOMAN'S CLUB.....	115	RECIPROCIITY CLUB (L. A.).....	73
CURRENT EVENTS CLUB (Ontario).....	116	REDLANDS CONTEMPORARY.....	105 & 106
CURRENT EVENTS CLUB (Sta. Paula).....	100	RIVERSIDE WEDNESDAY MORNING.....	112
DOWNNEY SATURDAY AFT. CLUB.....	98	RIVERSIDE WOMAN'S CLUB.....	107 & 108
EAST WHITTIER WOMAN'S CLUB.....	100	ROSECRANS STUDY CLUB (L.A.).....	44
EAST NEWPORT EBELL CLUB.....	114	RUSKIN ART CLUB (L. A.).....	60
EBELL CLUB (East Newport).....	114	SAN DIEGO CLUB.....	126 to 128
EBELL CLUB (Pomona).....	109 & 110	SAN DIEGO MOTHERS' CLUB.....	121
EBELL OF LONG BEACH.....	90 to 92	SAN DIEGO WEDNESDAY CLUB.....	125
EBELL OF LOS ANGELES.....	33 to 44	SAN PEDRO WOMAN'S CLUB.....	78
EBELL SOCIETY (Anaheim).....	119	SANTA ANA WOMAN'S CLUB.....	110
EBELL SOCIETY (Highland Park).....	75 & 76	SANTA BARBARA WOMAN'S CLUB.....	111
EBELL SOCIETY (Santa Ana Valley).....	102 to 104	SANTA ANA VALLEY EBELL.....	102 to 104
ELSINORE WOMAN'S CLUB.....	120	SANTA MONICA BAY WOMAN'S CLUB.....	95 & 96
FALLBROOK SATURDAY AFT. CLUB.....	123	SANTA PAULA CURRENT EVENTS CLUB.....	100

Jantzen Railsback Co.

CHINA, CUT GLASS, SILVERWARE
GAS RANGES, REFRIGERATORS
AND HOUSE FURNISHING GOODS

720-722 South Hill Street

Los Angeles, Cal.

Index to Women's Clubs

SATICOY POINSETTIA CLUB	99	WOMAN'S CLUB (Brawley)	117
SATURDAY AFT. CLUB (Banning)	98	WOMAN'S CLUB (Colton)	120
SATURDAY AFT. CLUB (Downey)	98	WOMAN'S CLUB (Cucamonga)	115
SATURDAY AFT. CLUB (Fallbrook)	123	WOMAN'S CLUB (East Whittier)	100
SAWTELLE WOMAN'S CLUB	74	WOMAN'S CLUB (Elsinore)	120
SHAKESPEARE CLUB (Pasadena) 82 to 85		WOMAN'S CLUB (Fullerton)	118
SIERRA MADRE WOMAN'S CLUB.....101		WOMAN'S CLUB (Glendora)	108
SOUTH PASADENA IMP. ASSN.....86 & 87		WOMAN'S CLUB (Hemet)	117
S. PASADENA LINCOLN PARK STUDY 85		WOMAN'S CLUB (Highland)	123
SO. CAL. WOMAN'S PRESS	72 & 73	WOMAN'S CLUB (Hollywood)	79 to 81
ST. CECELIA CLUB (L.A.)	67	WOMAN'S CLUB (La Jolla)	121
STUDY CLUB (Pasadena)	81	WOMAN'S CLUB (La Mesa)	122
THURSDAY AFT. CLUB (L. A.)	64	WOMAN'S CLUB (Monrovia)	88 & 89
TRAVEL CLUB (Los Angeles)	74	WOMAN'S CLUB (Pomona)	106
TUESDAY AFT. CLUB (Glendale) 93 & 94		WOMAN'S CLUB (Riverside)	107 & 108
TUESDAY AFT. CLUB (L. A.)	67	WOMAN'S CLUB (Santa Ana)	110
UPLAND WOMAN'S CLUB	115	WOMAN'S CLUB (San Diego).....126 to 128	
VENTURA WED. AFT. CLUB (Mound).....115		WOMAN'S CLUB (San Pedro)	78
WASHINGTON HEIGHTS CLUB (Pasa.) 87		WOMAN'S CLUB (Santa Barbara).....111	
WEDNESDAY MORNING CLUB (L.A.)	57 & 58	WOMAN'S CLUB (Santa Monica Bay)....	95 & 96
WED. MORNING CLUB (Riverside)	112	WOMAN'S CLUB (Sawtelle)	74
WEDNESDAY PROG. CLUB (Gardena)..... 97		WOMAN'S CLUB (Sierra Madre)	101
W. SATICOY POINSETTIA CLUB	99	WOMAN'S CLUB (Whittier)	99
WHITTIER WOMAN'S CLUB	99	WOMAN'S IMPROVEMENT ASSOCIA-	
WILLIAMS, MARY, CLUB, (Avalon)..... 77		TION (South Pasadena)	86 & 87
WOMAN'S AUXILIARY TO RAILWAY		WOMAN'S IMP. CLUB (E. Whittier).....100	
MAIL SERVICE (Los Angeles)..... 78		WOMAN'S IMP. CLUB (Calexico)	118
WEDNESDAY CLUB (San Diego)	125	WOMAN'S IMP. CLUB (Corona)	128
WEDNESDAY AFT. CLUB (Alhambra).....113		WOMAN'S LITERARY CLUB (Upland).....115	
WEDNESDAY AFT. CLUB (Mound)	115	WOMAN'S MUSIC STUDY (Long Beach) 94	
WOMAN'S CLUB (Azusa)	114		



DELICIOUS—APPETIZING—WHOLESOME

Highest Quality Goods — Prompt Shipments

We Respectfully Solicit a Trial Order

TAYLOR'S TAMALES

931 West Thirty-second Street, Los Angeles, Cal.

Phones: West 344 and Home 22210

Index to Los Angeles Firms

ALPINE EVAPORATED MILK CO.....	56	HOTEL WESTMINSTER	6
also in San Francisco Department.....	112	HOWLAND & DEWEY CO....Bet. 36 & 37	
AUDITORIUM HOTEL	12	HYDRO PURA	Bet. 36 & 37
ANGELUS HOTEL	10	and in San Francisco Department, bet. 34	
AUGUSTE, B.	3	& 35, also bet. 128 & 129	
BALTIMORE HOTEL	24	JANTZEN-RAILBACK CO.	19
BEEAMAN & HENDEE	Bet. 36 & 37	LOS ANGELES CREAMERY CO.	7
BEKINS VAN & STORAGE CO., Bet. 46 & 47		L. A. OLIVE GROWERS' ASSN.	18
BEVERLY HILLS HOTEL	28	NATIONAL HARDWOOD CO.	
BIMINI HOT SPRINGS (Baths)	Opp. Inside Front Cover3	
.....Inside Front Cover 2		NEWCOMB'S CORSET SHOP...Bet. 36 & 37	
BLANCHARD HALL STUDIO	16	NURSES' SUPPLIES	9
BLUE LABEL CATSUP.....Bet. 46 & 47		NURSES' & STUDENTS' OUTFITTING..	9
BOYNTON, E. C.	34	PACIFIC COAST BEEF & PROV. CO....	22
BRUCK GRAPE JUICE CO.	30	PARMELEE-DOHRMANN CO.	32
CALIFORNIA CACTUS CANDY CO.....	18	POTTER HOTEL (Santa Barbara).....	13
CALIFORNIA HOSPITAL	9	REEDCRAFT CO.Bet. 46 & 47	
COCA COLA	11	RILEY-MOORE ENGRAVING CO.....	16
COHN, ALBERT (Grocer)	26	SANBORN, VAIL & CO.	4
COLLINS (Milliner)	34	SCHALK CHEMICAL CO.Bet. 36 & 37	
CURTIS BLUE LABEL CATSUP		SCHALK CHEMICAL CO.....Bet. 36 & 37	
.....Bet. 46 & 47		and in San Francisco Department, bet. 34	
DAVIS STANDARD BREAD CO. Bet. 46 & 47		& 35, also bet. 128 & 129.	
ENTENMANN, CARL, JEWELRY CO.....	32	SCHIFF-LANG CO.....Bet. 46 & 47	
EVERETT PIANO	21	SECURITY TRUST & SAVINGS BANK	16
FIGUEROA STREET NURSERY.....	29	SHEPARD OPTICAL CO.....Bet. 36 & 37	
GLOBE GRAIN & MILLING CO.	22	SMITH PIANO CO.	21
GREENE, A. & SON	4	SUPERL MANUFACTURING CO.	5
GOLDEN GATE COMPRESSED YEAST..	27	SYLMAR OLIVE OIL	18
HARGRAVE APARTMENTS	30	TAYLOR'S TAMALES	20
HOTEL AUDITORIUM	12	TRENTON HOTEL	15
HOTEL ANGELUS	10	TROY LAUNDRY CO.	26
HOTEL BALTIMORE	24	VAN NUYS HOTEL	14
HOTEL POTTER (Santa Barbara).....	13	WEBER, C. F. & CO.	5
HOTEL BEVERLY HILLS.....	28	WESTMINSTER HOTEL	6
HOTEL TRENTON	15	WOOD, S. LEWIS	31
HOTEL VAN NUYS	14	ZAIMA & SON	29

The
EVERETT
PIANO.

The Piano for the Singer.
The Piano for the Artist.
The Piano for the Home.

In the home, the Everett Piano
symbolizes a true appreciation of
the Artistic.—Everett display at

Sold for cash or on
monthly payments

SMITH PIANO CO. 406 West 7th St.
705 So. Hill St.

Phones: } MAIN 3112
 } HOME F 3112

Write for Catalogue
and Price

Los Angeles, Cal.

GLOBE RECIPE INDEX FILES



925 East 3rd Street
Los Angeles

Chestnut and Montgomery Streets
San Francisco

GLOBE MILLS

Enclosed find 30 cents in stamps, for which please send me one of your Recipe Files.

Name

Address

Dept. C. W. Town

E. Pearce, Do-
liffrent head-

LOUR
and is suc-
For satisfac-
recipes and A-1

FRANCISCO

SULZBERGER'S MAJESTIC ACME OF PERFECTION

HAMS
BACON
LARD

PACIFIC COAST BEEF & PROVISION CO.
LOS ANGELES