

THE GREAT WESTERN

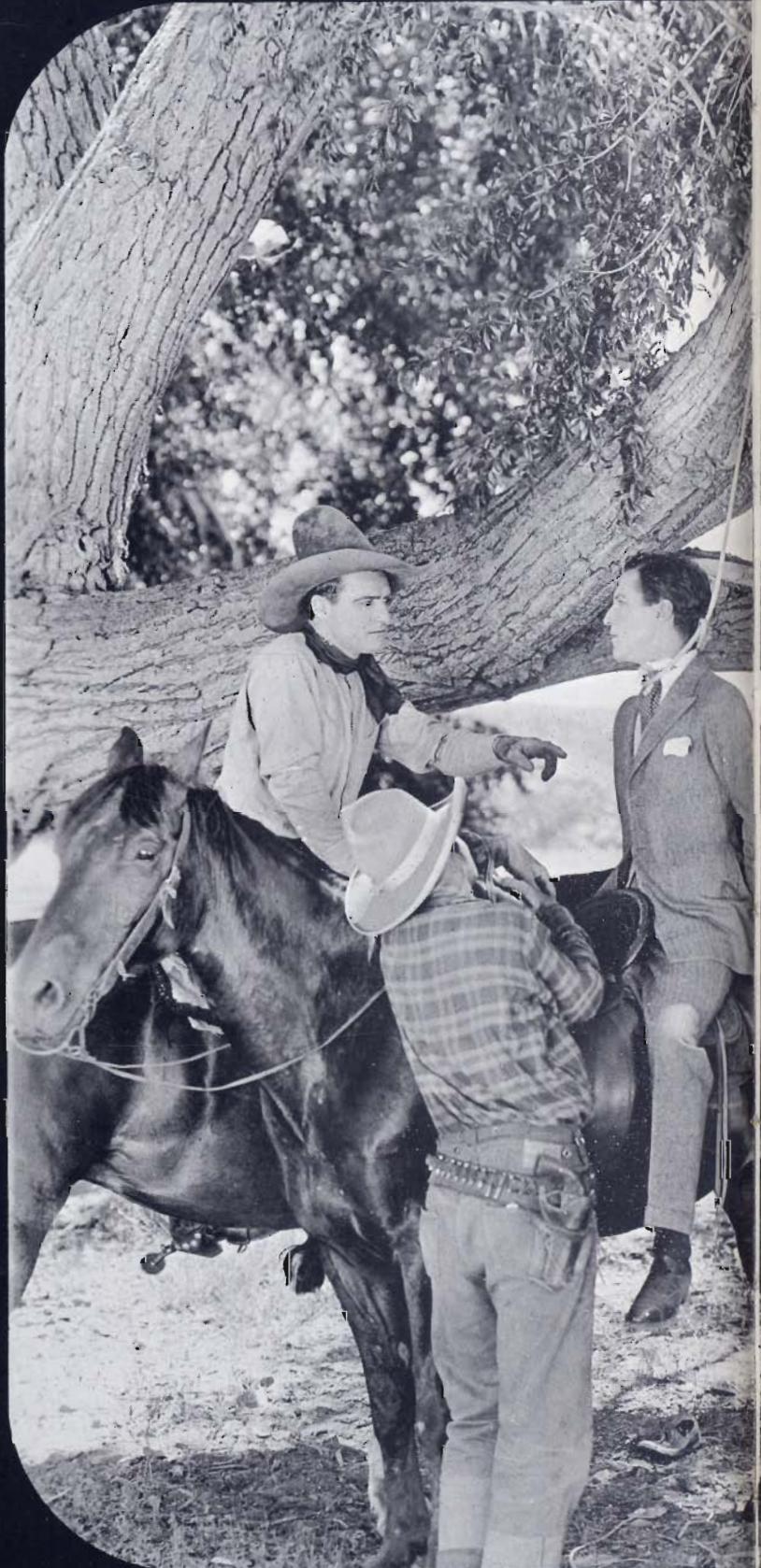

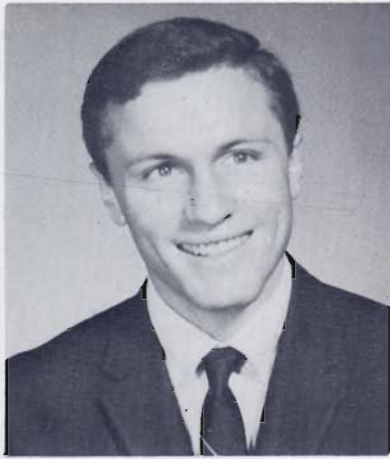



Chuck Ryan
Student Body President



Kevin Crawford
Student Body Vice President



Democracy in Action



Betsy Qualls
Student Body Secretary



Gail Rivett
Student Body Treasurer

LIONS



HOUSE OF REPRESENTATIVES

Top Row, left to right: Cathy Moose, Karen Crawford, LuAnn Facchini, Leslie Bisencio, Betsy Williams, Cheryl Harrison, Molly Cohen, Carl Okamoto, Bradwin Louie, Bob Gedestad, Wayne Doud, David Taketa, Greg White, Art Mitsutome, Bob Carras. Second Row: Eileen Nitta, Joan Julian, Kathy Downey, Pam Ryan, Cindy White, Kathy Springer, Mike Harada, Marlene Ariza, Mary Dymond, Dana Reemes, Piper Minas, Yoshi Fujiwara, Jean Ishimoto, Susan Young, Carolyn Wills. Third Row: Jerry Fletcher, Tim Gallagher, Eric Flo, Kevin Morrill, Paula Korngold, David Goold, Ron Tsuji, Debbie Collar, Cindy Frame, Gay Jensen, Laurie McBride, Mavis Chan, Ann Brosmer, Karen Burke, Christine Takata, Ann McKibbin. Bottom Row: David Fair, Bob Sertich, Claire Flo, Randy Burden, Martine Cellario, Chuck Ryan, Betsy Qualls, Kevin Crawford, Gayle Rivett, Terry Akins, Marilyn Rude, Bill Waltermeyer, Leslie Parsons, John Moore.

HOUSE OF REPRESENTATIVES

Student government is one of the most important and beneficial aspects of school life that McClatchy has developed. The voice of the students rightfully played an active role in conducting the various activities and functions of this past school year.

The primary sounding block for student government consisted of students eager to participate, and was presided over by Student Body Vice Presidents Kevin Crawford (fall semester) and George Relles (spring semester). These meetings of the House of Representatives gave interested McClatchyites many opportunities to enter discussions on school affairs, suggest improvements, direct the expenditure of student body funds, and consider amendments to the student constitution. The tried and true procedures of the House will continue to lead McClatchy to greater goals.



In Action: House of Representatives considers a measure.

'S LASSO GR-R-REAT LEADERS



HOUSE OF REPRESENTATIVES

Top Row, left to right: Mike Bates, Steve Hoshler, Bob Petty, Paul Sakakihara, Garth Lewis, Renny Reynolds, Lee Joe, Ken Gilligan, Phil Scanlon, Lark Williams, Bill Cormers, Margaret McCampbell, Ted White, Dewey Baker, Walter Sullivan, Scott Woodward. *Second Row:* Cindy Modell, Sue Huff, Julie Schrap, Ann Rodriguez, Mary Rodriguez, Madaline Rule, Jenny Springer, Debby Hill, Patty Martinez, Lynda Alexis, Sue Evans, Jenny Schaw, Kurt Pedersen, Mike McGivern, Terry Fougere, Debby Stone. *Third Row:* Scott Miller, Glenda Barclay, Martha Martyr, Bobby Statnick, John Goldberg, Marsha Kagan, Rebecca Eberly, Sherri Richardson, Chris Showalter, Ricky Weisberg, John Eghan, David Fenwick, Marl Enzler, Marjory Stockwell, Cindy Katz, Patty Renfree Mr. Einspahr. *Bottom Row:* Lyzette Sulik, Lupe Gonzolez, Barbara Kanai, Glenda Ellsworth, Karen Clement, Linda Anderson, Jolene Yee, Karen Dickinson, Karen Entz, Kathy McAfee, Linda Evans, Nicki Johnson, Janet Oliver, Kathy Cox, Glenn MacNicholl, Mary Doi.

CHAIRMEN

BOARD OF DIRECTORS

The affairs of the C.K. McClatchy student body were in the able hands of a responsible and enthusiastic Board of Directors this past fall semester. The enormous responsibilities entrusted to this board were handled with great deliberation and carried out successfully. Members of this board worked diligently with their various duties and exercised their rights as officers skillfully. Every detail of school planning was taken into consideration so to improve and strengthen McClatchy's outstanding student government.

The members of the fall Board of Directors were organized, and most important, they were ambitious. As a result, the term was a positive success for our school and these officers.

McClatchy is proud of its committees and activities which have been developed and popularized throughout the years. Each one represents a different aspect of student body government and enables a wide cross section of interested students to take an active part in the planning of their school life.



Bord? Boored? Boared? Good Grief!

COORDINATE COMMITTEES

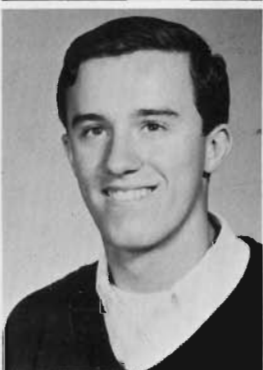

Laurie McBride
Nugget Editor
Gay Jensen
Display

Clair Flo
Service
Leslie Parsons
Interschool Council
Bill Waltermeyer
Athletic Tabulation

John Moore
Traffic Safety
Debbie Collar
Friendship
Jerry Fletcher
Pride
Ann McKibbin
Advertising

Mavis Chan
Historian
Bob Sertich
Rally
Cindy Frame
Election
Tim Gallagher
General Activities

Jack Lane
Prospector Editor
Ann Brosemer
Social Activities
David Fair
Pep Cats
Martine Cellario
A.F.S.
Exchange Student



Greg Ohanesian
Varsity Yell Leader

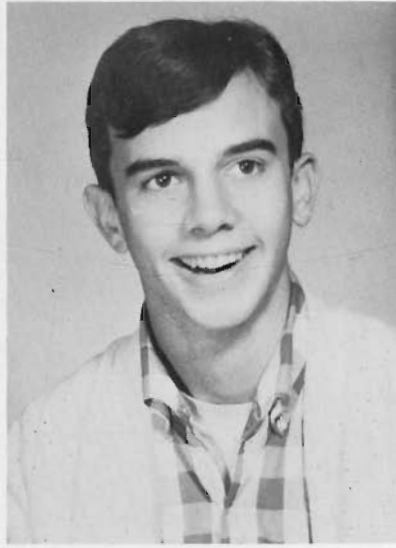

Terry Akins
Head Varsity Yell Leader

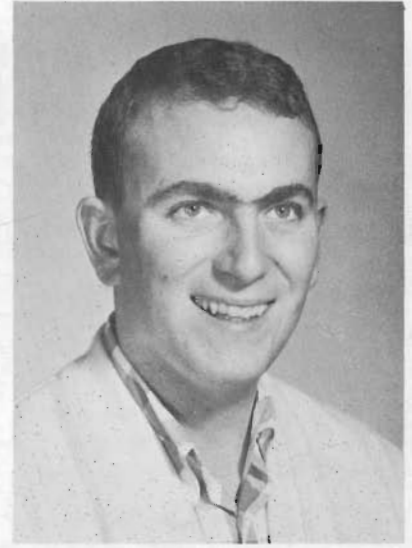

Harold Harrington
Varsity Yell Leader

YELL LEADERS CORRAL



"I get a kick out of this . . ."



Pow . . . Zowie!





"Come on Carol — watch the game and not the birdie."

METRO SPIRIT TROPHY

YELL LEADERS

Our fantastic fall Yell Leaders really challenged the lung power of game rooting sections with their new yells and routines. Terry Akins, Varsity Yell Leader, and Randy Burden, Junior Varsity Yell Leader, were elected through democratic vote to lead student spectators in cries of victory. Along with their enthusiastic assistants, these two spirit-minded young men held McClatchy's level of spirit at an all time high in spite of minor difficulties early in the fall semester. By giving every necessary ounce of effort, our Varsity Yell Leaders lead us to the much coveted Metro Tourney Spirit Trophy. Thus, while adding their pep and color to our games of skill, fall semester advocates of lung power came forth, yelled, and conquered.



Judy Selby
Junior Varsity Yell Leader

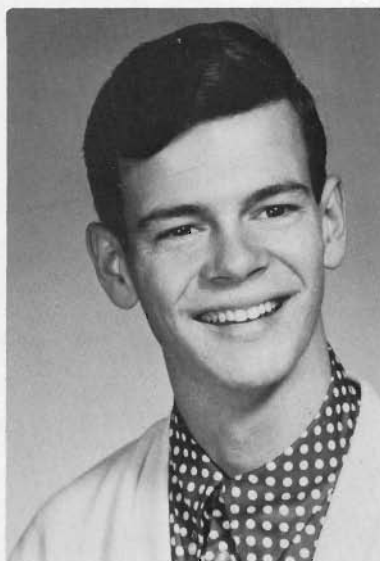

Randy Burden
Head Junior Varsity Yell Leader



Carol Rivett
Junior Varsity Yell Leader



Marilyn Rude
Head Song Leader



Nancy Hicks
Song Leader

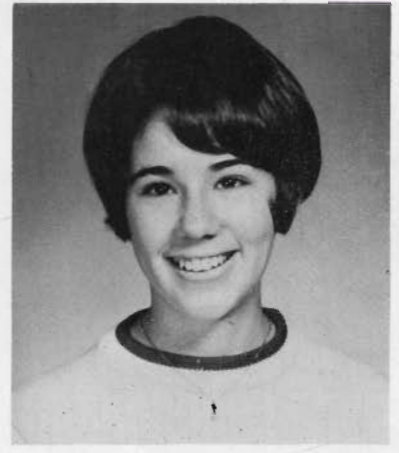

Carolyn Wills
Song Leader



Virginia Stephens
Song Leader



Joyce Hiyama
Song Leader

SONGSTERS SPUR

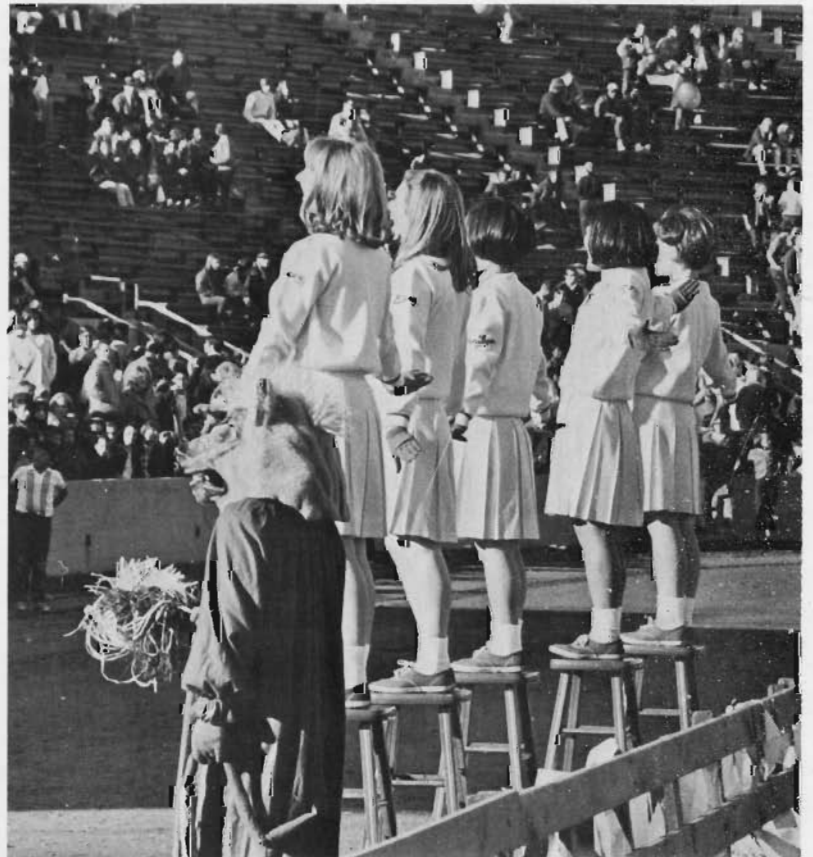

Well, Hello Lions!



All together now — upsy daisy!



ON SPIRIT

SONG LEADERS

Holding an important position in McClatchy's spirit department, our five Song Leaders added an undeniably bright and bouncy touch to C.K.'s rooting sections. Vivacious Marilyn Rude, fall Head Song Leader, chose four obviously attractive assistants to help her lead rooters in the fight songs during football spectaculars and close basketball games.



"Shoot, that Burbank team's not very nice."

"Don't look now, but . . ."

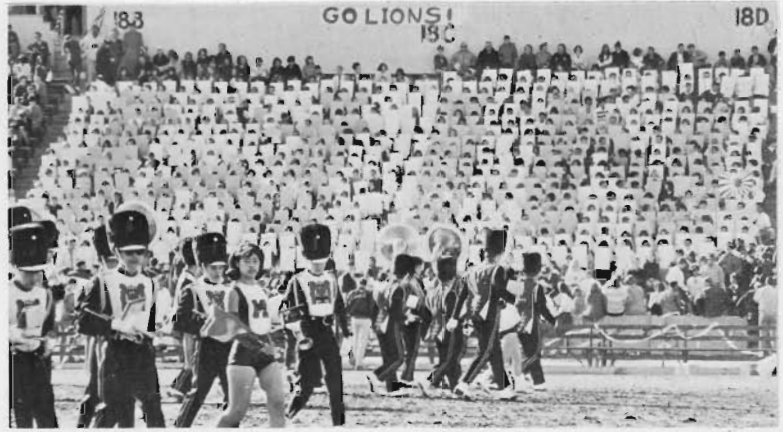

PEP CATS

Willing exuberance and enthusiasm has marked the fall semester Pep Cats Committee. Under the friendly directorship of Dave Fair, fall chairman, the members of this dynamic group promoted general spirit and co-ordinated game activities. Devoting heart and spirit to decorating the game stadiums, and planning and executing half-time activities in the form of card stunts, Pep Cats constituted an important area of our high school's extra-curricular life.

PEP COMMITTEES



PEP CAT CENTRAL COMMITTEE

Top Row, left to right: Sue Evans, Diane Stephens, Kathy Walsh, Bonnie Wells, Lynn Hester, Chris Madson, Pat Skinner, Dave Booker, Kay Tarble, Margaret McCampbell, Tom MacClanahan, Doug Penny, Paul Follansbee. Second Row: Steve Mauch, Loren Record, Karen Clement, Ralph Silberstein, Gai Gillespie, Steffany Grant, Wendy Young, Glenda Ellsworth, Linda Aaron, Barbara Seavey, Emily Filloy, Miss Marinovich. Bottom Row: Mr. O'Brien, Noni Peek, Margaret Ritter, Judy Gilligan, Sue Heald, Emily Perry, Dave Fair, Margaret Wemmer, Karen Burke, Patricia Barrett, Debbie Peterson, Phyllis Barrett, Paul Clark.



RALLY

In the swirl and flash of skirts and pom-poms, the glorious roar of the crowd when McClatchy emerges victor, the generation of excitement — it was here that Rally Committee distinguished itself as an integral part of school spirit. Members displayed their genuine interest in their teams efforts by functioning as a permanent rooting section at the games, and producing all school rallies. Bob Sertich, fall chairman of Rally, saw to it that his core of spirited students utilized their talents in the many and varied rallies held during the fall semester.



RALLY ROOTERS



RALLY COMMITTEE

Top Row, left to right: Linda Stadler, Joan Waddock, Vicki Straine, Patrice Akins, Kurt Pedersen, Mike Drake, Jim Simons, Dick Livingston, Kathy Gruhn, Barbara Cook, Stephen Honeychurch, Dave Cross. Second Row: Mr. Ryan, Karen Edwards, Linda Del Ponte, Bo Morrison, Jeanne McMillan, Danice Radich, Victor Dominguez, Alan O'Conner, Karen Blomberg, Miss Moyer, Mr. Guisti. Bottom Row: Vickie Wine, Virginia Scalia, Ann Brosemer, Ginny Daigle, LuAnne Facchini, Bob Sertich, Cathy Bonner, Virginia Gomez, Evonne Howe, Marya Vidulich, Sue Altamirano.



"I don't care, Kirk, what the rules say, I'm entering anyway."

DISPLAY AND PRODUCTIVE ADVERTISING COMMITTEES

Although McClatchy offered many activities and social functions, the student body would probably not participate in many after-school events if it were not for these two vital committees. The Display Committee was responsible for designing the arrangements of posters in our display cases and keeping students up-to-date on student affairs.

Aiding in the school advertising industry was the Productive Advertising Committee which was responsible for the creation of the clever and original posters and signs. Ann McKibbin headed this group of advanced art students. She, as well as her staff, were chosen by the art teachers to participate, and as the posters plastered around the school at strategic spots proudly displayed, the rule is quality and not quantity.

ADVERTISING DISPLAYS



ELECTION COMMITTEE

Top Row, left to right: Carol Rivett, Dave Nelson, Dick Livingson, Bob Sertich.
Bottom Row: Chuck Ryan, Cindy Frame, Mr. Einspahr, Gayle Rivett.

ELECTION COMMITTEE

When the speeches have been given and the ballots cast, there still remains that very important job of counting the ballots. It is only fair that the results of the elections be withheld until the proper time, and then only the necessary information should be released. The responsibility of the Election Committee, under the directorship of ballot batty Cindy Frame, was carefully performed, and carried out with the utmost integrity and secrecy.



PRODUCTIVE ADVERTISING

Top Row, left to right: Mrs. Williams, Patsy Fong, Betty Wong, Nancy Bush, Barbara Lee, Sally Huebner, Karen Pascu. Bottom Row: Terry Beland, Curtis Yee, Ann McKibbin, Jennifer Juka, Susan McAdams, Rayven Dymond, Dana Reemes.



DISPLAY

Top Row, left to right: Mrs. Williams, Peggy Malone, Christine Sinder, Ann Nehrbass, Pat Baker, Marjorie Carrier, Janet Wilson, Marcia Denton, Terri Switzer. Bottom Row: Dana Ures, Gay Jensen, Claire Flo, Mavis Chan, Martine Cellario, Collette Kondo, Jennifer Fijimoto, Ed Boyles.

ELECTION RESULTS



Turn hour head a little to the right . . . Thanks, Leo, that's fine.



We're going to string up a dragon tonight!



"You see, Kirk, I won!"



If you think this is bad, just wait til the dance starts.

GENERAL ACTIVITIES COMMITTEE

The distribution of responsibility in student government produces the formation of a variety of special interest committees. One of the most vital is the General Activities Committee. This group, under the direction of Tim Gallagher took charge of all student body dances. There are always innumerable details and problems connected with the skillful execution of school productions. In addition to contending with the details, this committee changed the possible mundane to the original and creative.

LIONS PROUDLY TRIP



GENERAL ACTIVITIES COMMITTEE

Top Row, left to right: Maria Sacco, Jerry Shuper, Bob Sertich, Marcia Denton, Lark Williams, Ted White, David Fair, Mike McGivern, Terry Akins. Second Row: Linda Sargent, Patrice Akins, Joan Waddock, Kevin Morrill, Leslie Siskin, Dave Goold, Sharon Huckaby, Betsy Qualls, Bruce Ong, Arnold Hersovic, Pat Renfree, Bev King. Third Row: Virginia Gomez, Claudia Goodwin, Suzanne Wong, Sheryl Blackburn, Liz Hiyama, Anna Silva, Gay Jensen, Alan O'Connor, Sally Schiro, Sue Evans, Sue Altamirano, Mr. Clemons. Bottom Row: Leslie Parsons, Dana Ures, Phyllis Barrett, Ann Brossmer, Greg Ohanesian, Marilyn Rude, Tim Gallagher, Diane Slater, Virginia Stephens, Ann Nehrass, Carolyn Wills, Joyce Hiyama, Sharon Okubo.



This is what they meant by "paint the town red"?

PRIDE COMMITTEE

By presenting an immaculate front to the community at large, a campus then receives not only the area's respect, but also its admiration. It was the vital function of our school's Pride Committee to maintain the fresh face of the school grounds. Fall chairman, Jerry Fletcher, has led his group in their attack against mangy looking garbage cans, and organized the clean-up campaigns, poster displays, and student clean-up days.



Complete curriculum: work experience for Garbage Collectors.

TRIP LIGHT FANTASTIC



PRIDE COMMITTEE

Top Row, left to right: Alan O'Connor, Marcia Denton, Doug Huff, Margaret McCampbell, Bob Sertich, Mike McGivern, Tim Gallagher, Dave Fair. Second Row: Mr. Cozzalio, Mary Derich, Veryl Ann Blucher, Janice Rogers, Diane Genjamin, Dee Miller, Joan Waddock, Kevin Morrill, Miss Olmsted. Bottom Row: Kim Nick, Diane Slater, Linda Sargent, Joyce Hiyama, Jerry Fletcher, Virginia Gomez, Joan Springle, Marsha Kagen.