

THE GREAT WESTERN

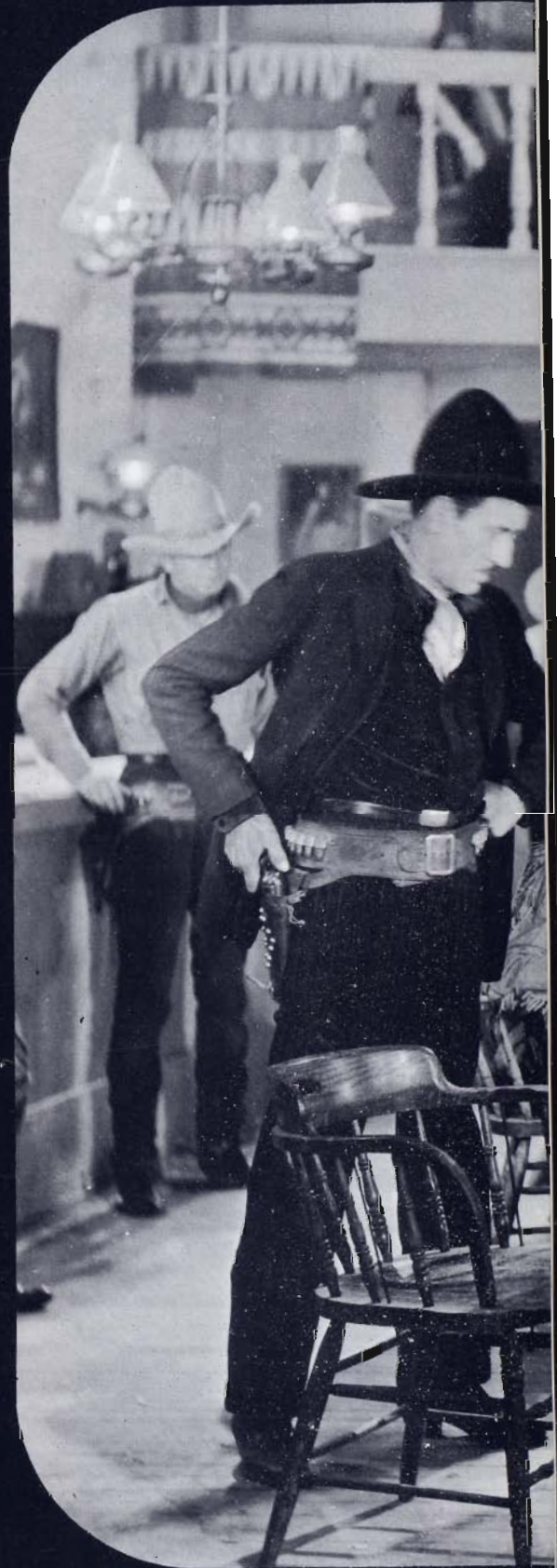



ROYALTY REIGNS AT HOMECOMING





Karen Blomberg
1967 Homecoming Queen



Mavis Chan



Nancy Hicks



Marya Viducich



Martine Cellario
41



Patty Renfree

FASHION SHOW: A TAILORED SUCCESS



Left to Right: Jerie Neeley, Modeling Chairman; Karen Chan, General Chairman; Marlene Ariza, Stage-Set Chairman.



FASHION SHOW

Every spring McClatchy girls are given the enjoyable experience of a fashion show presented by the cooking, sewing, and family management classes. This year's program was presented to the members of the P.T.A. and to the girls of the student body. Both groups were presented with a colorful array of fashions which caught their fancies.

Those who participated in this worthwhile event worked hard under the direction of the sponsors and student chairmen to create a variety of fashions which were both pleasing to the eye and easy on the budget. This event is so beneficial to all concerned that we hope it will continue for many years.



Top Row, left to right: Sandy Klippel, script chairman; Charleen Look, typing chairman; Dorothy Feltus, backstage chairman.
Bottom Row: Marilyn Takemoto, invitations chairman; Karen Entz, secretary; Doris Alword, secretary.



Would Emily Post approve?



Elizabeth Jan, co-chairman



Breuner's Art Award

BREUNER'S AWARD *Top Row, left to right: Ann McKibbin, Kathy Kelly, Janet Toedt, Linda Fong. Bottom Row: Jennifer Fujimoto, Jorine Louie.*

INTELLECTUAL, ARTISTIC

BREUNER'S ART AWARD

A small group of promising young artists are honored by receiving a Breuner's Art Award. Through this award, they are offered a scholarship with which to further their education in art.

BANK OF AMERICA AWARDS

Students receiving an award from the Bank of America should be proud as this award represents much hard work. A scholarship accompanies the award.

BANK OF AMERICA AWARDS

The Bank of America honors students who have distinguished themselves in one field. These awards in specific fields are earned through hard work and are a great honor.

BETTY CROCKER AWARD

The Betty Crocker Award is given for achievement in the field of home economics. The award includes a scholarship to be used for higher education by the recipient.



Karen Burke
Liberal Arts



Kau Tarble
Fine Arts



Keiko Ishimoto
Vocational Arts



Greg White
Math and Science

TALENTS LAUDED



BANK OF AMERICA AWARDS *Top Row, left to right: Glenn Kurimoto, Edward Maxwell, David Mar. Bottom Row: Bob Carl, Joyce Baker, Ann Brosemer, David Norene.*

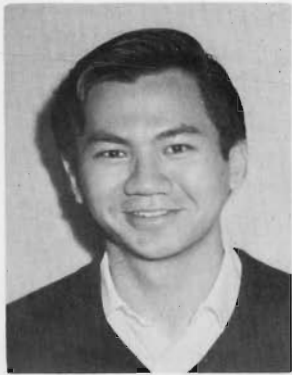

David Marr



Chuckson Yokata



Tim Nelson



Greg White

National Merit Semi-Finalists

SENIORS RATE



NATIONAL MERIT COMMENDATION WINNERS

Top Row, left to right: Noni Peek, Arthur Zancai, Sherman Jeong, Tim Gallagher, Ed Maxwell, Sue Heald. Bottom Row: Glenn Kurimoto, Theo Wilson, Richard Hamilton, Margaret Ritter, Marilyn Simons, Ann Brosemer.

NATIONAL MERIT SEMI-FINALISTS

The National Merit Scholarship Qualifying Test is given to all students interested in higher academic education. It is a proud and distinguished honor to become a semi-finalist which graces McClatchy with high acclamation.

NATIONAL MERIT LETTER OF COMMENDATIONS

The Letter of Commendations winners are looked upon with reverence. Their honor has kept McClatchy's academic record at the pinnacle where it has remained since McClatchy's founding.

BOYS' AND GIRLS' STATE

This model legislature of young adults is formed with representatives from schools throughout the state of California. For one week this body simulates the government of the state.

CALIFORNIA STATE SCHOLARSHIPS FINALISTS

These students have been recognized for their outstanding performance in all fields of learning. This award is granted by the California College System encouraging these students to further their education.



BOYS' AND GIRLS' STATE
Gai Gillespie, Mark Turnipseed

SCHOLASTIC MERIT



CALIFORNIA STATE SCHOLARSHIPS

Top Row, left to right: Lori Barr, Mary Lee, Kathy Gruhn, Ron Tsuji, Art Mitsutome, Bruce Ong, Tim Nelson, Sherman Jeong, Larry Mandella, Kevin Crawford. *Second Row:* Laurie McBride, Sue Heald, Victoria Lee, Theo Wilson, Noni Peek, Janice Inerfield, Karen Murphy, Roxie Grenz, Karen Chan. *Bottom Row:* Mary Chow, Marion Hironaka, Ann Brosemer, Glen Kurmimoto, Rich Hamilton, Greg White, Chukson Yokota, Terry Choy.

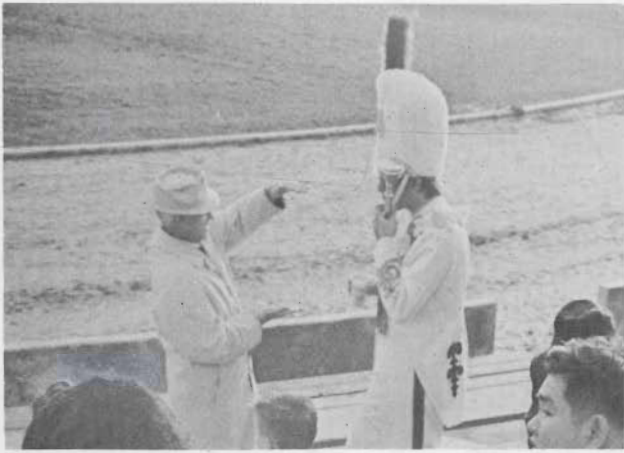

BAND AND ORCHESTRA

Performing at both football games and other sporting events, McClatchy's marching band is a colorful addition to our school's musical tradition. Under the direction of Mr. Perron the band displays both a fine quality of music and precise imaginative field marching drills.

Adding still another sweep to McClatchy's musical agenda is our fine orchestra. Again directed by Mr. Perron, the orchestra performs at a variety of both official and school functions.

BAND AND

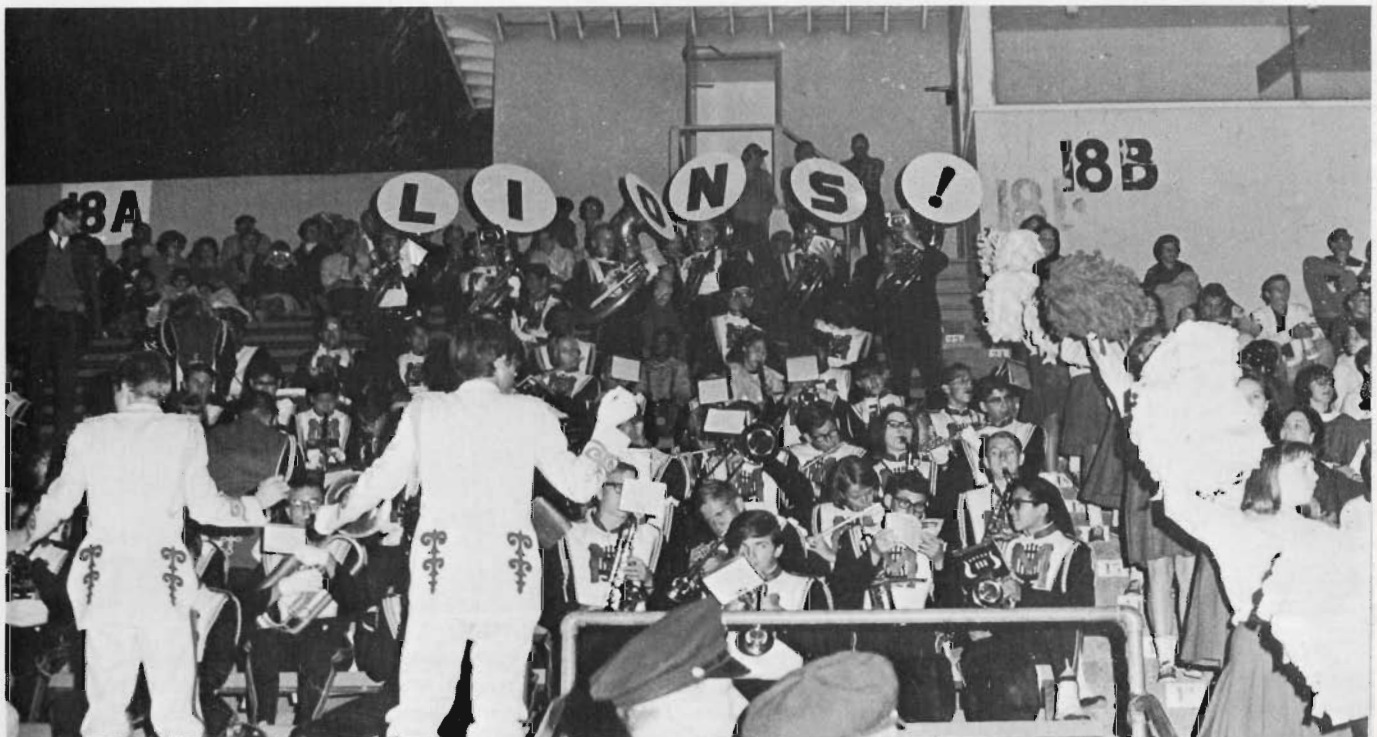



ORCHESTRA

Top Row, left to right: Erik Kleven, Mitchell Menzel, Ruben Unzueta, Scott Miller, Dick Livingston, Dennis Meyer, Steve Bosetti, Ratch Higgins, Mr. Perron. Second Row: Margaret Bakarich, Doug Cumming, Jim Durham, Don Tarshes, Linda Sargent, Lynne Flemming, Pat Barr, Kim Stacy, Leslie Isle, David Kempker, Kathy Dempsey. Bottom Row: Bill Hatfield, Keiko Senda, Diane Barroso, Sherry Fischer, Karen Lamb, Gene Taylor, Edward Maxwell, Ray Williams, Tina Schade, Lynne Hader, Linda Jameson, Leslie Pilcher, Bob Carl.

DORCHESTRA--NOTEWORTHY GROUPS



BAND

Top Row, left to right: Vickie Whitton, Mark Carlos, Jim Durhan, Ron Cahn, Paul Sakakihara, Ken Paulson, Richard Weisburg, Victor Bain, Jon Whippley, Dave Robbins, Dave Sacks, Rodney Bech, Wayne Morisawa, Steve Johnston. Second Row: Eddie Keys, John Buggs, Vernon Fong, Mary Bowl, Kathy Catrell, Vicke Gage, Tom Kwong, Fony Phak, Lynne Bow, Richard Ban Wagner, Dory Cunning, Frank Wida, Steve Bessetri, Rick Lathe, Paul McVay, Robert Wong, Richard Nadler, Doug Yee, Eric Sakakihara. Third Row: Sandra Williams, Creighton Chow, Kevin Okomoto, Harold Moten, Joe Gareta, Greg Walter, Robert Domich, Cynthia Modell, Helan Haworth, Mitchell Menzell, David Reed, Bruce Fong, Garret Calloway, Steve Gon-sulin, Scott Miller. Bottom Row: Dick Jergens, Wade Herbert, Sharon Kantershaw, Gary Leech, Eric Kleven, Peter Simpson, Carol Ong, Rubin Unzueta, Paul Modell, Steve Reuben, Chris Miyahara, Lloyd Ouye, Mr. William Perron, Lynne Tate, Margie Ferson, Jean Sanders.



CONCERT CHOIR

Top Row, left to right: Morris Steffani, Gary Cooper, Dave Robertson, Curtis Fong, Brian Barnaby, Randy Burten, Dave Nelson, Tammy Farley, Edna Fong, Erika Ryphich, Meg Dodd, Pat Emerson, Gary Chan, Dave Watanabe, Louis Rameriez, Bruce Gidlund, David Booker, Terry Akins, Mark Honeycutt, Larry Templin. Second Row: Karen Morrow, George Relles, Harold Ashoff, Pat Findley, Jean Schlenker, Elaine Nielson, Janet Wilson, Janice Volkoff, Laura Menke, Gai Gillespie, Wendy Young, Chris Gambling, Patty Renfree, Betsy Qualls, Burke VanGelder, Manuel Rosa, Jeff Redman. Third Row: Warren Frazer, Johnny Lathe, Diane Benjamin, Dinah Hudson, Lydia Garcia, Judee Emick, Leslie Parsons, Leonore Mendelson, Janice Caldwell, Elaine Morales, Rita Benz, Ginny Daigle, Ann Brosemer, Richard Logan, David Larson. Bottom Row: Roselinda Rohas, Sharon Huckaby, Bev King, Colleen Dean, Noni Peek, Emily Perry, Chris Takata, Mr. Curtis, E. Casey, Karen Burke, Luann Fucchini, Betsy Williams, Cherry Harrison, Leonore Modell, Christine Crites, Jenny Shaw, Careth Wells.

THE HEART SPEAKS THROUGH SONG

CHOIRS

Fine musicians abound at McClatchy. The several choirs offer an always lilting air to the school. Music offers beautiful enjoyment and relaxation and should be a part of every life.

The fine arts program has been constantly expanding and offers many opportunities to the musically oriented student.

Under the direction of Mr. Casey, the various choirs include Concert Choir, Madrigal Choir, and A'cappella I. These students perform at many functions both on campus and in the greater Sacramento area. The quality of musicianship remains high and the caliber of performance by these students deserves lavish praise.



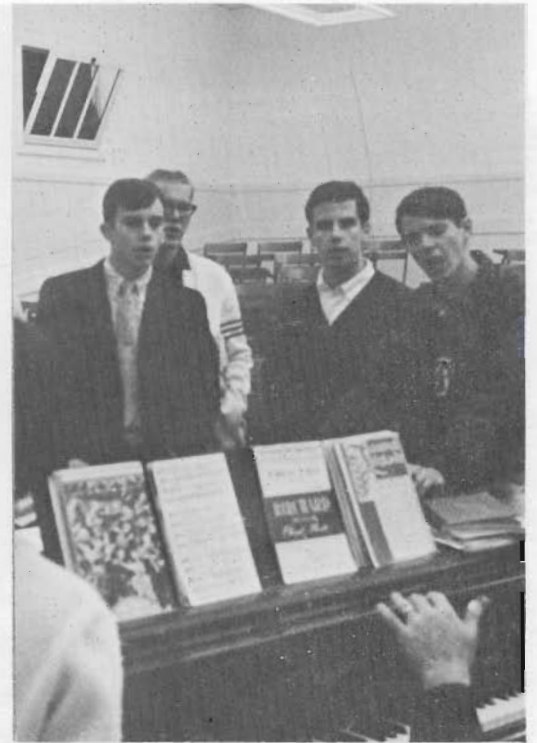

MADRIGAL

Top Row, left to right: David Booker, Curtis Fong, Steve Pond, Art Zancai, Terry Akins, Harold Ashoff, Larry Templin. Bottom Row: Noni Takata, Lenore Mendolson Sharon Huckaby, Noni Peek, Gay Gillespie.



A'CAPPELLA

Top Row, left to right: Patty Greenburg, Ann Madson, Tracy Gothman, Peggy Ban, Wanda Fong, Jill Anderson, Lynn Jeske, Reggie Huston, Richard Millington, Charles Holmes, Robert Tatoshi, Jan Frymire, Dave Dred, Sally Massen, Barbara Garrett, Mimi Miller, Margo Miller. Second Row: Adele Abern, Louise Sullivan, Colleen Lum, Carlene Udhall, Rita Cohn, Carson Crites, Dave Didion, Forrest Plant, Jerry Huckaby, Cliff Wong, Judi Perini, Debbie Silverburg, Roberta Parsons, Linda Maxwell, Debbie Voss. Third Row: Mr. Warren, Rita Hernandez, Joann Cladianos, Glenda Ellsworth, Carol Whittaker, Gary Yee, Dickie Wong, Ed Huston, Richard Morita, Kathy Huebner, Jo Deaver, Jackie Herring, Jane Smith, Suzanne Peabody. Bottom Row: Karen Lehn, Barbara Frazer, Mickie Holtzman, James Sands, Roger Fong, Randolph Cox. Geoffrey Dong, Kenneth Davis, Steve Muraki, Lisa McKee, Pamela Bartlet, Margie Cooper, Claire Faraci.



PROSPECTOR INFORMS AND ENTERTAINS



FALL PROSPECTOR STAFF

Top Row, left to right: John Crudo, Mark Thommen, Jan Bodey, Steve Candee, Chris Soski, Bob Blanford, David Hatfield, Ted Dodd, Scott Miller. Middle Row: Mr. Buffola, Pat Shire, Terry Dixon, Dorothy Buchanan, Kathy Asmus, Kathy Hunter, Joan Mori, Steve Hoschler, Joan Waddock. Bottom Row: Martine Cellario, Joyce Reynolds, Sharon Kuroda, Terry Choy, Jack Lane, Heather Thornten, Dana Reemes, Gary Davis, Margaret Ritter.



SPRING PROSPECTOR STAFF

Top Row, left to right: Melanie Carroll, Jan Bodey, Joan Mori, Jack Lane, Bob Blanford, David Hatfield, John Crudo, Gary Davis. Bottom Row: Mr. Buffola, Kathy Asmus, Dorothy Buchanan, Pat Shire, Margaret Ritter, Joyce Reynolds, Sharon Kuroda, Steve Kuroda, Steve Hoshler.

PROSPECTOR

Delving into the many aspects of the art of becoming a newspaperman has become the goal of McClatchy's Prospector newspaper staff. The students have endeavored to learn the intricacies of the newspaper trade, combining this with practical newspaper work.

The journalism class, under the direction of Mr. Buffola, linked both the learning process and practical application with the publication of the weekly 4-page Prospector.

Standards remained consistently high both in quality of material and quality of production. The journalism students should be given words of encouragement for their task which has been performed well here at McClatchy.

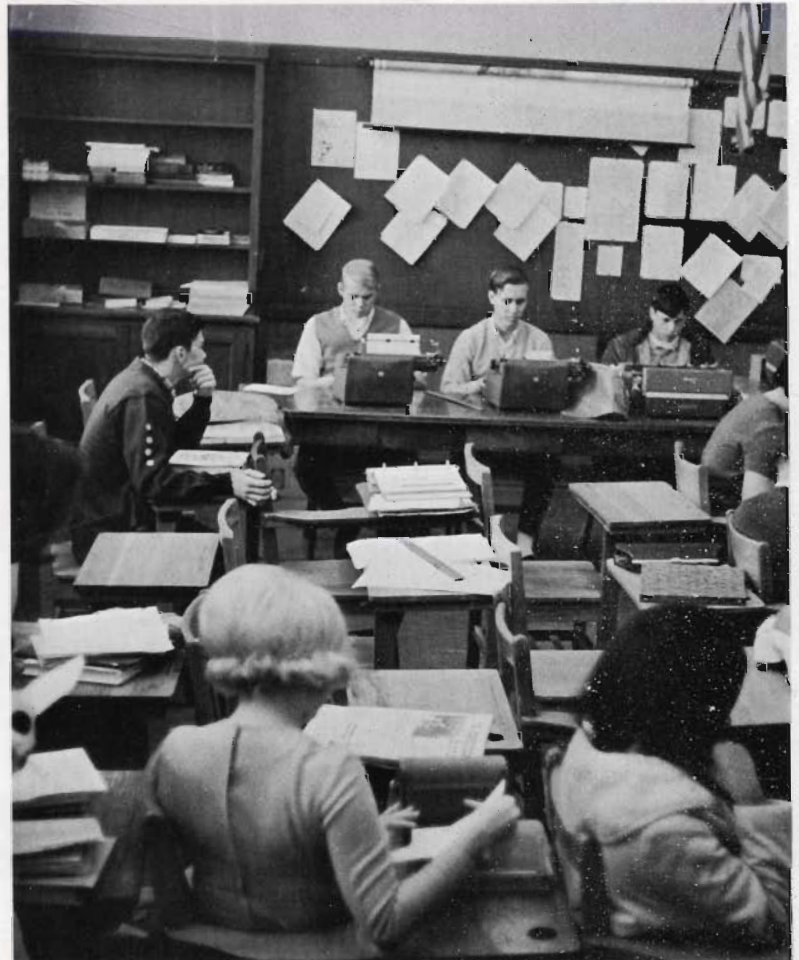



NUGGET STAFF

Top Row, left to right: Pat Barrett, Francine Tilton, Art Zancai, Tom McClanahan, Jenny Shaw, Jan Inerfield, Sue Heald, Mr. Wisely. Bottom Row: Ellen Chin, Lisa Kuchman, Diane Jukich, Jeff Lindsay, Joan Waddock, Mike Drake, Curtis Fong.

NUGGET--ONE OF THE WO

NUGGET

It is a tedious year-long endeavor to put out a successful yearbook. The detail work and technical aspects are unbelievably complicated and it takes much labor to comprehend and sort out copious materials in order to shape an original and creative book.

Striving to equal McClatchy's constantly superior works, this year's staff has worked long and hard to please the students, and to publish an appreciated book. The benefits gained from work on the Nugget are lasting; the experience and knowledge gained are invaluable and the total aura of yearbook production offers much to the participant staff.

Ann Brosemer
Art Editor



Laurie McBride
NUGGET EDITOR



Virginia Stephens
Activities Editor



Mike Hironaka
Photography Editor



WORLD'S TWO GREAT BOOKS

Cindy Frame
Clubs Editor

Bob Blanford
Sports Editor

Phyllis Barrett
Government Editor

Bruce Gidlund
Faculty Editor



Margaret Ritter
Government Editor

Theo Wilson
Seniors Editor

Wesley Sakai
Sports Editor

Pat Shire
Copy Editor