



**COLOR GUARD**

# R. O. J. C.



Hon. Lt. Col. Julia Tulley



Lt. Col. Lair Parent

## Rifle Team



## Traffic Squad



## Honorary Girl Officers

Barbara Grant, Catherine Hensen, Jean Barnes, Mary Sue Tatum, Nancy Lawson, Marlene Conrad, Jean Hendrix, Anna Lou Larmer, Julia Tulley.







## HONOR COMPANY

OFFICERS—L. to r.: Lair Parent, Buckley Barnes, Arthur Boynton, Russell Mentink, Ronald Allison, Ray Benedetti, Robert Logan, Ronald Frame, Tom Nagel, Herbert Reinl, Duncan MacVean, Alan Alexander, Gary Bine, Mayo Jack, James Longhoffer.





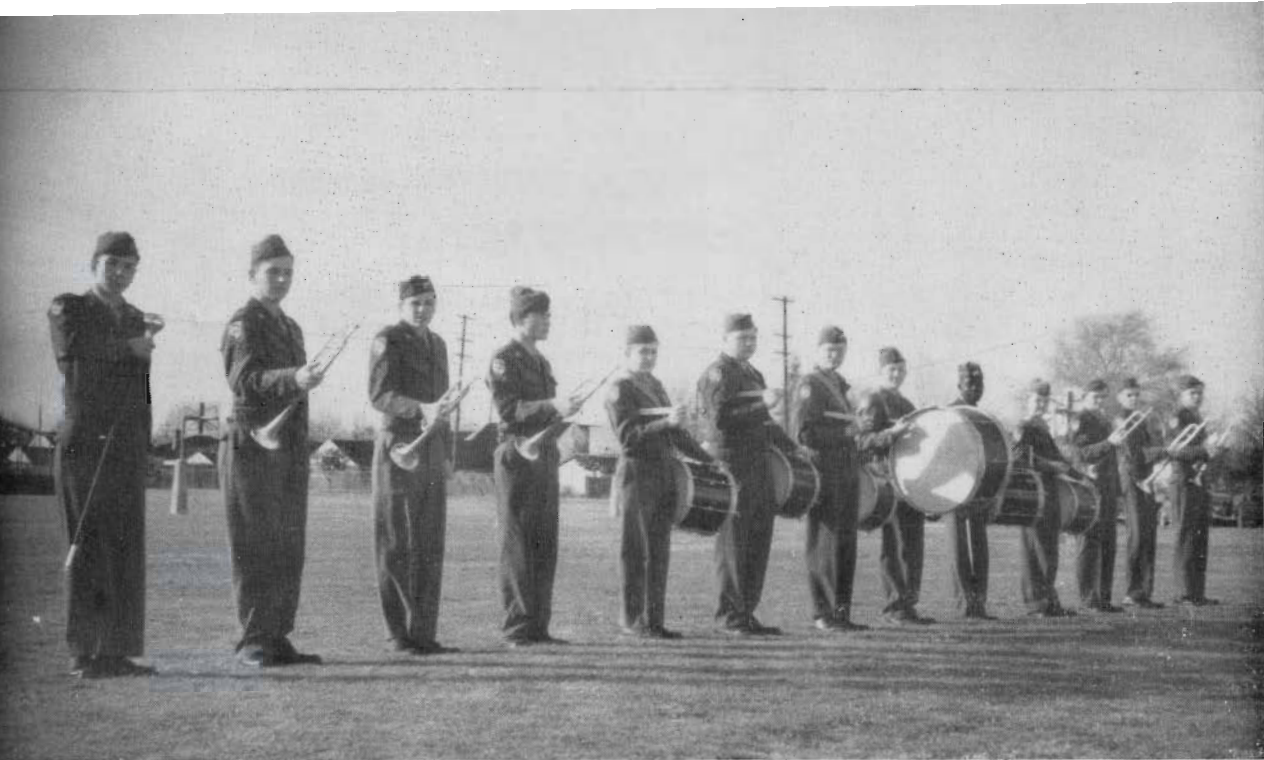

## DRUM AND BUGLE CORPS

BOTTOM PICTURES—Candid in the R.O.T.C. room and office. UPPER LEFT—Military Ball Committee.





## FALL SOPHOMORE RECEPTION

McClatchy's semi-annual Sophomore Reception is the first activity to welcome incoming students.

Officiating at the reception last fall were Julie Ann Wong and Jay Potter, presidents of the two classes.

A movie was the main event of the afternoon. Refreshments were served in the cafeteria following the entertainment.

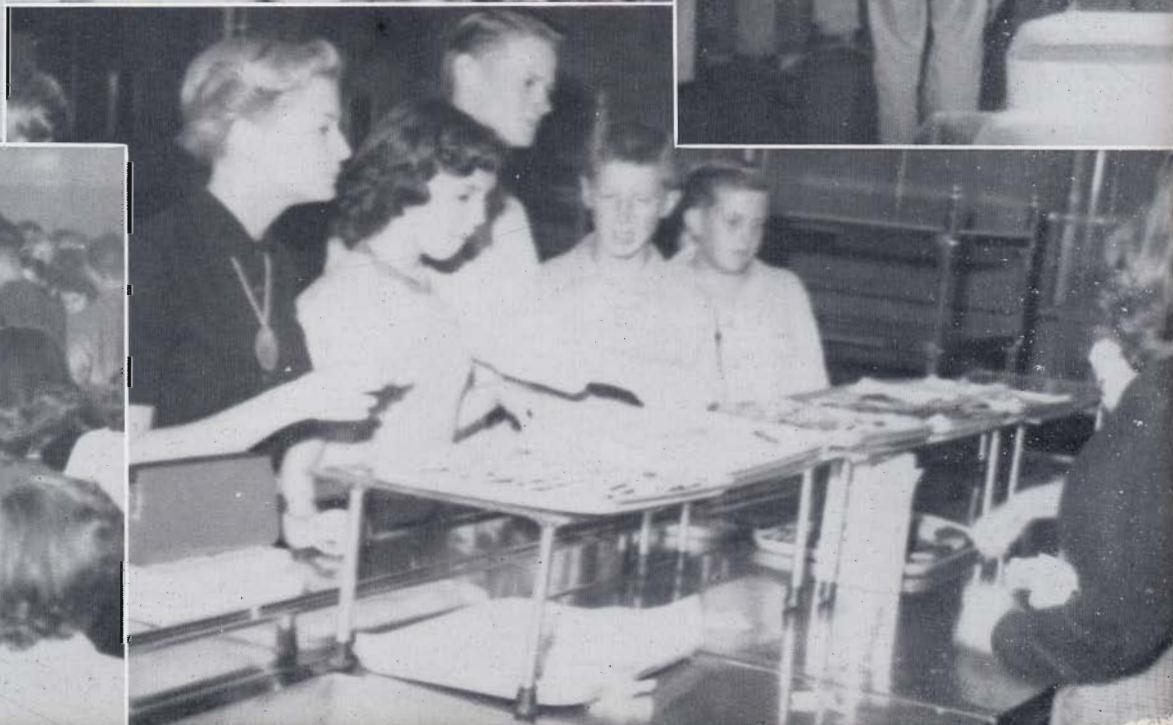





## SPOOK'S ROUNDUP GIRL'S STAGETTE

FALL 1953

Original costumes, humorous skits, and an enthusiastic audience made this annual event the best in McClatchy's history!







*Fabulous Fall Variety Show*







*Successful "One Night Stand"*







## Fall Senior Play, "The Divine Flora," Howling Success!

ROW 1—Warvella Nelson, Carol Aasletten, Elaine Bondi, Pam Kelley, Sandra Striker, Gail Davis, Margaret Moldenhauer, and Sue Mayhood. ROW 2—Miss Honodel, Li da Alexander, Sharon Sargis, Betty Reichel, Marlene Clark, Joan Hinds, Kathy Mortimore, Mary Nosler. ROW 3—Marvin Bolden, Mike Perich, Don Long-Hurst, Kenny King, Aaron Morrell, Joe Whyte, Gerald Hillier, Bernie Thompson. ROW 4—Felicia Holden, Joanne Wichert, DeeDee Hedden, Adrian Motroni.







## HERE'S YOUR A CAPPELLA CHOIR!

ROW 1—Joan Silva, Sandra Perry, Pat Goodrum, Merlyn Belyea, Ruth Schaffer, Norma Welge, Verna Marsh, Gail Hunt, Loretta Bylin, Claudette Hill. ROW 2—Donna Golkey, Ann Meriwether, Merla Hall, Nancy Rogers, Sharlene Rawlinson, Beverly Given, Carole McMahon, Pat Taylor, Sue Orr, Carol Olson, Jo Anne Caselli, Mary Webb. ROW 3—Miss Gebbett, Pat Holliday, Pat McKelvy, Rosary Weingart, Barbara Trevorrow, Dotsy Hart, E. V. Hart, Katherine Likes, Margit Hjelmeland, Carol Uelson, Gayle Renner, Marsha Austin, Gloria Jenkins, Marilyn Milner. ROW 4—Linda Lee, Elizabeth Peightal, Claire Jhonigan, Beverly Mayor, Greg Rhine, Jerry Stone, Leigh Rovzar, Kenny Groves, Gene Kizer, Fred Manson, Bill Houser, David Throne, Mariananne Gleie, Melvin Alcorn, Betty Waterman, Don Charles, Marvin Bolden, Richard Bronson, Aaron Morrell, Don Davis, Kenny Daykin, Phil McLeod.

## Here Are Some Views in the Music Rooms!







## MEET YOUR BAND!

**TOP ROW**—George Mallett, Drum Major; Dave Johnson, Duane Malme, Cliff Dornberger, Brian Roberts, Charles Pillsworth, Gary Cummings, Dave Roberts, Frank Meltzer, John Sommers, Akira Muraoka, Mahlon Picht. **MIDDLE ROW**—Marilyn Casey, Dolores Rose, Barbara Hessler, Karla Bohac, Carroll Morais, June Halset, George Onoda, Allen Gaunt, Robert Rohrer, Tommy Wight, Barbara Grant, Floyd Alexander, Henri Warren, Mr. Peron, Director. **BOTTOM ROW**—Bill Wallace, Elson Hancock, Mary Rose Gonzalez, Bob Stout, Martin Eid, Bill Sobotka, Jim Doull, Richard Darland, Bob Lincoln, Ken Barton, George Myares, Frank Mammoliti.

**UPPER LEFT**—Dorothy Halverson, Ruby Foster, and Carolu Crowl. **UPPER RIGHT**—Drum major George Mallett.







## MEET YOUR ORCHESTRA!

Elaine Adams, Ken Barton, Bonnie Brown, Barry Callister, Laurajeane Clar, Marilyn Collins, David Curtright, Karen Dollings, Ronald Enos, Bill Finch, Will Fisher, Wayne Foster, Gus Gianulias, Beverly Gibson, Susan Haden, Jay Hubert, Glen Hunton, Jean Johnson, Laurelie Korn, Lucy McCalman, Tommy MacMillan, Nancy McNeerney, George Lane, Elizabeth Long, Frank Lopez, Davis Marion, Helaine Martin, Richard McAuley, Orrin Olsen, Ronald Ortiz, Dayle Paul, Carol Penny, Virginia Phillips, Ronald Porter, Richard Rapisura, Bill Richards, Robert Rohrer, Judy Rowland, Lyle Seeband, Walda Schellhorn, Alexis Shimonauuff, Jim Silverman, Eugene Sorenson, Jerry Stretter, Pat Taylor, Julia Tutley, Richard Waugh, Sandra Whitaker, Joe Whyte, Marcia Whyte, Wayne Willey, Janet Waugh, Rita Zimmerman.







## "CAROUSEL"

Junior Prom April 2, 1954

**LEFT**—Votes cast here for the royalty of the year.

**TOP RIGHT**—Mr. Pepper admires her highness, Queen Diane Jenkins while King Ted Morris surveys his realm.

**MIDDLE LEFT**—The gay seal, giraffe, lion, bear, kangaroo, and horse were hung from the ceiling by this energetic decoration committee.

Judging from the happy faces "Carousel" proved to be an enchanting evening.



66



## SOPHOMORE RECEPTION — SPRING

This spring's Sophomore Reception, one of the best in McClatchy's history, was held on March 1. A vote of thanks is due Marilyn Gray and her committee for a wonderful job.







## SENIOR THESPIANS AT WORK

Part of the cast for the spring senior play, "Strange Boarders" will be chosen from these drama students. **UPPER LEFT**—"Alas! Alas!" Pondering the plight of Sharon McClung are standing Rosaline Frank, Ruth Hulbert, Meride Broliar, and kneeling, Sue Orr and Nancy Harris. **UPPER RIGHT**—"Time is of the essence." Ethel Wood, Marilyn Galyean, and Barbara Davis. **CENTER LEFT**—"Rogue's Gallery": Al Buehler, Lynn Potter, Marilyn Casey, Patti Cordano, and Gay Gallacher. **CENTER RIGHT**—Bob Duval is amused by the conversations of Sara Amodei and Nancy Rose. (seated) and Sherrie Morasch and Sharon Clark (standing). **LOWER LEFT**—Sue MacNicholl directs Barbara Davis, Dick Warn, and Tamy Kerimly, who are studying the script, and Roy Jacobes, who is studying Barbara. **LOWER RIGHT**—Lucy McCalman and Jim Eva seem to be having their differences with Catherine Hansen and John Brideson. **CENTER RIGHT**—Practicing for their one act plays are left to right: Jerry Silva, Judy Landis, Lair Parent, Sondra Handlesman, and Rodger Meininger.











*"M-M-M Boy!"*







*Spring Variety Show*





FAN



*This Year's Senior Ball*



# FANTASIA



*The Fantastic "Fantasia"*