



★ 54TH ANNUAL ★
CONVENTION

California Christian Endeavor Union



**CHRIST
CALLS ME TO
FOLLOW HIM**

H. MAC DAVID

JUNE 26-29, '41
• LOS ANGELES •

439 500

OUR CHRISTIAN ENDEAVOR PLEDGE

+

Trusting in
the Lord
Jesus Christ
for strength
I promise

Him that I will strive to do whatever
He would have me to do. I will make
it the rule of my life to pray and
read the Bible, to support the work of
my Church, and to take part in the

meetings
and other
activities of
this society.
I will seek
to bring
others to
Christ, to
give as I
can for the
spread of
the King-
dom, to ad-

vance my country's welfare,
and promote the Christian
brotherhood of man. These things
will I do unless hindered by con-
scientious reasons, and in them all
I will seek the Saviour's guidance.

THEME "CHRIST CALLS ME"



RAY D. MCGAHA
President
California C. E. Union

YEAR VERSE—ROMANS 12:1,2

I beseech you therefore, brethren, by the mercies of God, that ye present your bodies a living sacrifice, holy, acceptable unto God, which is your reasonable service.

And be not conformed to this world; but be ye transformed by the renewing of your mind, that ye may prove what is that good, and acceptable, and perfect, will of God.

PRESIDENT'S MESSAGE

At the beginning of this Christian Endeavor year we chose "Christ Calls Me" as our theme. Certain objectives were set up which we hoped with God's help to attain. The year is closing now, and it is time for us to take an inventory to determine what spiritual progress has been made.

We wonder how many have heard and heeded Christ's call to accept Him as Saviour? How many have experienced that joy and peace in their hearts which alone can come through right relationship with Him? Have we who know Him as Saviour, made Him the Lord and Master of our lives? Have we heard and heeded His call to a separated life, to a life of full surrender? Have we said yes Lord Jesus I'll go where you want me to go, and be what you want me to be?

Oh Young People of California! It is my fervent prayer that in this Convention, the climax of our year's work, each one of us may hear afresh Christ's call to make that decision He would have us make in order that our lives may be more useful in His service in this day of dire need.

Faithfully your fellow servant in Christ,

RAY D. MCGAHA.

ELLIS R. SHAW



"But as we were allowed of God to be put in trust with the gospel, even so we speak; not as pleasing men, but God, which trieth our hearts."

I THESS. 2:4.

LORRAINE SHAW



"Trust in the Lord with all thine heart; and lean not unto thine own understanding. In all thy ways acknowledge Him, and He shall direct thy paths."

PROV. 3:5, 6.

To Endeavors of California Christian Endeavor Union

Ray McGaha, President
Los Angeles, California

It gives me joy to send to the Christian Endeavorers of California my personal greeting. My memories of California Conventions are among the choicest of my Christian Endeavor experience and life. It scarcely seems possible that it has been nearly a year since I dropped down on the landing field at Sacramento. I shall not forget those hours with the Endeavorers of California. We live in perilous times. Jesus Christ, and Jesus Christ alone, is the world's sufficient Saviour. He has the answers. We must follow Him to find our way through the world's darkness and uncertainty.

May your Convention be in all particulars triumphant, and may the new year opening before you prove to be the most effective and successful in all the history of California Christian Endeavor.

Sincerely and affectionately your friend,

DANIEL A. POLING.

Official Program of the 54th Annual Convention
of the California Christian Endeavor Union

THURSDAY EVENING

AUDITORIUM—FIRST METHODIST CHURCH

Opening Session—7:15

RAY McGAHA, State President, *Presiding*



REV. FRANK M. KEPNER
Pastor
First Baptist Church
Pomona

7:05 Organ Prelude—Norah Burne

7:15 Praise Service

Grover B. Gordon
Bertha Palmer Smebye
Doris Swanson

7:30 Official Opening

Invocation—

Dr. Earl W. Haney, Pastor
Counselor, State C. E.
Union, Pastor, Eagle Rock
Presbyterian Church

Address of Welcome

Hon. Fletcher Bowron
Mayor of Los Angeles

Response—George L. Powell
Secretary and First Vice
President State C.E. Union

Presentation of New Field
Secretary

8:00 Formal Opening

Trumpeters—A. H. Reimer, Director
Los Angeles County C. E. Conven-
tion Chorus
Dr. Herbert G. Tovey, Director
Grace Seaton, Pianist

Solo—Ned Collingridge
Scripture, Prayer and
Message—"Christ Calls Me—To
Follow Him"
Rev. Frank M. Kepner

Announcements and Offering
Rev. C. Meryl Bish

Prayer is the power that will make this Convention a spiritual success. Be sure and attend the Pre-Prayer services held 30 minutes before each Convention Session in Room 12, First Floor. This room is open at all times for prayer and meditation.

Pledge to Christian Flag

I pledge allegiance to the Christian flag, and to my Saviour for whose Kingdom it stands. One brotherhood, uniting all mankind in service and love.

Pledge to United States Flag

I pledge allegiance to the flag of the United States of America and to the Republic for which it stands. One Nation indivisible, with liberty and justice for all.

★ ★ ★

FRIDAY MORNING

QUIET HOUR SESSION

8:40 - 9:30

Memorial Chapel, Room 24, First Methodist Church

GEORGE POWELL, *Presiding*

8:40 Song Service—Carlton C. Buck, Dorothy Mock

Praise and Testimony—Roy E. Creighton

Field Secretary Los Angeles County C. E. Union

Woodlake Trio—Virginia Galle, Marion Galle, Margaret Mills

Scripture, Prayer and

Message—"Christ Calls Me to Follow Him in My Daily Devotions"

Rev. Willis R. Hotchkiss

Friends Missionary to Kenya Colony, Africa

STANDARDS OF BEHAVIOR FOR CHRISTIAN YOUTH

9:40 - 10:20

Boys' Leader—Rev. C. Meryl Bish

Presiding—Alfred E. Kurrle

Room 33—Third Floor

Girls' Leader—Henrietta Mears

Presiding—Mrs. Doris Alguire

Room 25—Second Floor

"Study to show thyself approved unto God."—II TIM. 2:15

FRIDAY MORNING

CONFERENCES

10:30 - 11:20

Ways of Observing My Quiet Hour

Room 27—Second Floor

Presiding—Rose A. Wills

Leader—Rev. W. A. Ogden

How to Win Others to Christ

Room 34—Third Floor

Presiding—Georgia Soares

Leader—Dr. J. Henry Hutchins

The Christian's Budget

Room 31—Third Floor

Presiding—Marie Woelfl

Leader—Ellis R. Shaw

Youth and World Confusion

Room 33—Third Floor

Presiding—Art E. Logan

Leader—Rev. Harland Hogue

Building a Christian Personality

Room 25—Second Floor

Presiding—Roy E. Creighton

Leader—Rev. Glenn Puder

Preparing for a Christian Home

Kappa Beta Room, 34A—Third Floor

Presiding—Mrs. Betty Hall

Leader—Mrs. Doris Alguire

Any young person desiring to talk over personal problems with leaders of this Convention is urged to do so.

The Field Secretary, Ellis R. Shaw, will make the appointments. After each session he will be stationed at the platform.

FRIDAY MORNING

GENERAL CONVENTION SESSION

11:30 - 12:15

Auditorium—First Methodist Church

GEORGE L. POWELL, *Presiding*

11:30 Praise Service

Cyrus Kellar

Dorothy Mock

Announcements

Marimbaphone Solo

Jane Elliott

Scripture, Prayer and

Message—"Christ Calls Me to Follow Him in Service"

Rev. B. B. Baird

Benediction



REV. B. B. BAIRD

Pastor

First Christian Church, Bakersfield



GEORGE POWELL

Vice President and Secretary
California C. E. Union

"Follow Me and I will make you fishers of men."—MATT. 4:19

FRIDAY AFTERNOON**GENERAL CONVENTION SESSION**

2:15

Auditorium—First Methodist Church

RAY MCGAHA, State President, *Presiding*

Praise Service

Carlton Buck
Ruth Johnson

Junior Presentation

Instrumental Trio
Weldon, Curtis and Theo. Kelly

REV. ROBERT B. MUNGER
Pastor
South Hollywood Presbyterian
Church, Los Angeles

Solo—"Living for Jesus"
Marjorie HollenbeckMt. Hermon Conference
Rev. C. Meryl BishTahquitz State Conference
Fanny B. McIntyreTahquitz L. A. County Conference
Roy E. CreightonAtlantic City Convention
H. Lewis Mathewson

Oratorical Contest

Betty Hall, State Young People's
Superintendent, *Presiding*

Participants

Bay Region—Margaret Walbery
Central—John Baird
Coast—Patrick Noda
Orange Belt—Paul Hanson
Shasta—Alice McMartin
Valley—Betty Lou Townsend
Redwood—Helen Dirks

Summary

Rev. Robert B. Munger

FRIDAY AFTERNOON**JUNIOR SESSION**

2:15

First Evangelical Church, 12th and Hope Streets

AUREOLA McMILLAN, *Presiding*

Speaker—Dr. Earl W. Haney, State Pastor Counselor

FRIDAY EVENING**FUN AND FELLOWSHIP BANQUET .50c**

5:15 - 7:00

First Methodist Church—Fourth Floor

Toastmaster—Rev. Harland Hogue

Song Leader—Merle Hancock

Pianist—Katherine Kevorkian

Entertainment

Magician—Howard Mitchell

Marimbaphone—Jane Elliot



REV. C. MERYL BISH
Pastor
Fruitvale Presbyterian Church
Oakland



DR. C. A. KIRCHER
Pastor
Westminster Presbyterian Church
Sacramento

FRIDAY EVENING**GENERAL CONVENTION SESSION**

7:25

Auditorium—First Methodist ChurchRAY MCGAHA, State President, *Presiding*

7:15 Organ Prelude—Norah Burne

7:25 Song Service—Grover B. Gordon

Bertha Palmer Smebye, Doris Swanson

Special Music—By Singers from the Festival Negro Chorus

Mr. Hall Johnson, Director

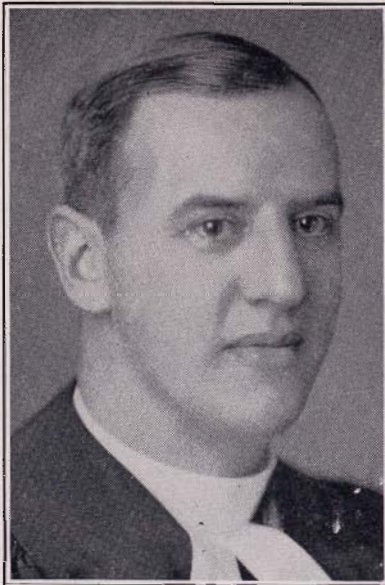

REV. WILLIAM THOMAS
Pastor
Cooke's Presbyterian Church
Toronto, Canada

Announcements and Offering

Rev. C. Meryl Bish

Song

Tableau—

Piano—Norah Burne

Violin—Paul Tibbets

Marimbaphone—Jane Elliot

Solo—Jane Goodner

Scripture, Prayer and

Message—"Christ Calls Me to Follow Him—With a Transformed Life"

Rev. William Thomas

"Be not conformed to this world, but be ye transformed by the renewing of your mind."—ROM. 12:2

SATURDAY MORNING**QUIET HOUR SESSION**

8:40 - 9:20

Memorial Chapel—Room 24, First Methodist ChurchRAY MCGAHA, State President, *Presiding*

Song Service—Cecil Jeffery, Dorothy Mock

Praise and Testimony

Rev. Ellis R. Shaw, State Field Secretary

Duet—DeMott Sisters

Dorothy DeMott Byron, Marjorie DeMott

Scripture, Prayer and

Message—"Christ Calls Me to Follow Him—In My Daily Devotions"
III John 2

Rev. Willis R. Hotchkiss

Friends Missionary to Kenya Colony, Africa

GENERAL CONFERENCES

9:30 - 10:10

Choosing a Life Work

Presiding—Mrs. Gladys Gordon

Leader—Rev. Ellis R. Shaw

Room 34—Third Floor

How to Organize the Society Prayer Meeting Work

Presiding—Magdalene Newman

Leader—Doris Alguire

Room 24—Second Floor

How to Make Your Society Grow

Presiding—Ida McCullough

Leader—Howard L. Brown

Room 25—Second Floor

How to Organize a C. E. Society

Presiding—Louise Kennedy

Leader—Dr. Paul C. Brown

Auditorium

How to Organize County Union Work

Presiding—Lee Bailey

Leader—Roy Creighton

Place—Auditorium

SATURDAY MORNING CONFERENCES (Continued)**The Social Life of Your Society**

Presiding—Genevieve Seeger

Leader—Margaret W. Brown

Kappa Beta—Room 34A—Third Floor

Organizing the Missionary Department

Presiding—Angeline Townsend

Leader—Mrs. George B. Hanson

Auditorium

Society Finance Methods

Presiding—Ethel Maupin

Leader—Dr. William H. Wickett

Auditorium

Christian Endeavor Advertising

Presiding—J. Milton Crawford

Leader—Harold Van Zee

Room 33—Third Floor

How to Sponsor a High School or Young People's Society

Presiding—Rose A. Wills

Leader—Fanny B. McIntyre

Auditorium

How to Be a Junior Superintendent

Presiding—Alberta Ow

Leader—Mrs. J. J. McMillan

Room 31—Third Floor

Music for the Society

Presiding—Bertha Palmer Smebye

Leader—Grover B. Gordon

Room 13—Ground Floor

Pastors and Educational Directors

Presiding—George L. Powell

Leader—Dr. Earl W. Haney

Room 27—Second Floor

VISIT THE C. E. SUPPLY TABLE TODAY

SATURDAY MORNING**GENERAL CONVENTION SESSION**

10:20 - 11:10

Auditorium—First Methodist Church

GEORGE POWELL, Vice President and Secretary, *Presiding*

10:20 Song Service—Carl Unruh, Loraine Sickel

Announcements

Duet—Dorothy De Mott Byron and Carl Unruh

Scripture, Prayer and

Message—"Christ Calls Me to Follow Him—By the Renewing
of My Mind"

Rev. William Thomas

DENOMINATIONAL CONFERENCES

11:20 - 12:20

Christian Churches

Room 33—Third Floor

Leader—Rev. A. E. Worthy

Congregational

Room 27—Second Floor

Leaders—Rev. James A. Peterson and Rev. Wesley G. Nicholson

Evangelical

Clifton's Cafeteria, 648 So. Broadway—11:30

Leader—Rev. E. W. Matz

Friends

Kappa Beta—Room 34A—Third Floor

Leader—

Presbyterian

Room 25—Second Floor

Leader—Rev. W. Felston Christopher

Non-denominational

Room 34—Third Floor

Leader—Rev. Ellis Shaw, State Field Secretary

SATURDAY AFTERNOON

1:30 - 4:00

Recreation—Bus Tour, Leaving 8th and Hope—1:30 sharp

via—

Hollywood, Beverly Hills, Westwood Village, Wilshire Miracle
Mile—\$1.00

Skating—Shrine Rink—20c

Swimming—Exposition Park Pool—20c

Visit to NBC or Columbia Broadcasting Studios—35c—Round Trip,
Bus Fare 20cSecure your tickets for all above events before 10 A.M. Saturday—
See Information Booth**BANQUETS**

5:15 - 7:00 P. M.

VETERANS' BANQUET 75cMary Louise Tea Room—11th Floor Barker Bros., 7th and Figueroa—
Use main entrance

Toastmaster—Rev. Ralph Isbell, Pastor Atascadero Community Church

Song Leader—Merle Hancock

Pianist—Don Williams

Entertainment—Marimba-ettes

Maxine Cantrell, Joyce Mansfield, Arlene Mansfield, Jean Akin

Thelma Richards—Pianist

Soloist—Ned Collingridge

HIGH SCHOOL AND YOUNG PEOPLE'S BANQUET 55c

Church of the Open Door Dining Room—Lower Court—North

Toastmaster—Rev. C. Meryl Bish

Song Leader—Cecil Jeffery

Pianist—Ruth Johnson

Entertainment—Novelty Numbers—Sam Hinton

Duet—De Mott Sisters

Dorothy De Mott Byron, Marjorie De Mott

SECURE YOUR TICKETS EARLY FOR ABOVE BANQUETS . . .
SEE INFORMATION BOOTH**SATURDAY EVENING**

GENERAL CONVENTION SESSION

7:15

Auditorium First Methodist Church

RAY MCGAHA, *Presiding*

7:15 Organ Prelude—Norah Burne

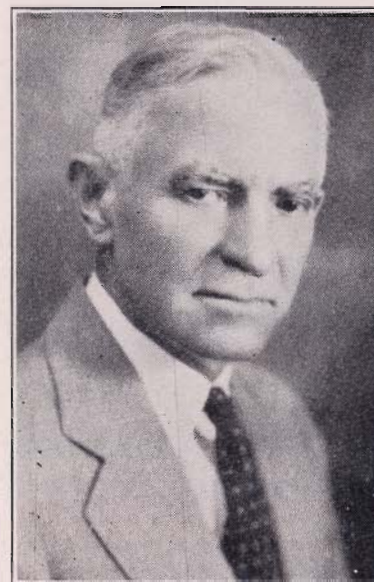
7:25 Praise Service—Grover B. Gordon
Bertha Palmer Smebye and Doris Swanson

REV. WILLIS R. HOTCHKISS
Friends Missionary
to
Kenya Colony, Africa

Invocation—

Dr. Herbert Booth Smith, Pastor
Immanuel Presbyterian Church

Announcements and Offering—

Rev. C. Meryl Bish

Los Angeles County C. E. Chorus

Dr. Herbert G. Tovey, Director
Grace Seaton, Pianist

Consecration of Gifts—

Rev. Clarence A. Kircher, Pastor
Westminster Presbyterian
Church, Sacramento

Devotional Tableau—

Piano—Norah Burne

Violin—Paul Tibbets

Marimbaphone—Jane Elliot

Solo—Alvin Brubacher

Scripture, Prayer and

Message—"Christ Calls Me to Follow Him—Wherever He May Lead"

Rev. Willis R. Hotchkiss

Friends Missionary to Kenya Colony, Africa

"Master I will follow Thee whithersoever Thou goest."—MATT. 8:19

BUSINESS SESSION

Church of the Open Door—Lower Auditorium
8:00 - 9:15

RAY MCGAHA, State President, *Presiding*

8:00 Song Service—Conway Lanford, Katherine Kevorkian

Reports of Committees

Resolution—Harold Van Zee

Nominating—Mrs. Ada May Warner

Election of Officers

Place of Meeting—Frank Simmons

Woodlake Girls Trio

Scripture, Prayer and

Message—"Christ Calls Me to Follow Him—to the Place of Prayer"

Rev. Paul Bauman, Pastor Second Brethren Church, Los Angeles

SUNDAY NOON

10:30

EXECUTIVE LUNCHEON—Old and New Officers—60c

Commodore Hotel—Seventh and Lucas

RAY MCGAHA, State President, *Presiding*

CHRISTIAN VOCATIONS LUNCHEON—55c

Dining Room—Church of the Open Door—Lower Court—North

GLADYS GORDON, *Presiding*

Song Leader—Cyrus Keller

Pianist—Lorraine Sickel

Westmont Trumpeters

Prayer—Hazel Merritt

Woodlake Girls Trio

Message—"Christ Calls Me to a Personal Enlistment"

Rev. Robert Munger, Pastor South Hollywood Presbyterian Church

SUNDAY AFTERNOON

2:20 - 4:00

Auditorium—Church of the Open Door

RAY MCGAHA, State President, *Presiding*

2:20 Praise Service—Grover B. Gordon

Doris Swanson, Bertha Palmer Smebye



REV. L. DAVID COWIE

Pastor

Vermont Avenue Presbyterian
Church, Los Angeles

Flag Race Awards—

Reba C. Rickman

Flag Race Manager

Convention Chorus—

Prof. Herbert G. Tovey, Director

Grace Seaton, Pianist

Scripture, Prayer and

Message—"Christ Calls Me to Follow Him to a Victorious Life"

Galatians 2:20

Rev. L. David Cowie

Enlistment Service

JUNIOR CONVENTION

2:20 - 4:00

First Evangelical Church, 12th and Hope Street

AUREOLA McMILLAN, State Junior Superintendent, *Presiding*

Speaker—Frances Nielsen, Principal of the Progress School,

Long Beach California

"But thanks be to God, which giveth us the victory."—I COR. 15:57

VESPER SERVICE**VESPER SERVICE**

4:45 - 5:30

4:45 Organ Prelude

Westmont Trumpeters

Bob Itrick

Ed Nash

Bill Lewis

Accompanist—Luella Lofgren

Solo—Alvin Brubacher

Violin Solo—William Hanson

Westmont Trumpeters

Solo—Alvin Brubacher

Installation of Officers

Dr. Earl W. Haney

Pastor Counselor, California Christian Endeavor Union

Closing Prayer



DR. EARL W. HANEY

Pastor Counselor

California Christian Endeavor Union

Pastor, Eagle Rock Presby. Church

SUNDAY EVENING

6:40

Auditorium—Church of the Open Door

RAY McGAHA, State President, *Presiding*

6:30 Organ Prelude—Norah Burne

6:40 Praise Service—Grover B. Gordon

Bertha Palmer Smebye and Doris Swanson

Announcements and Offering

Rev. C. Meryl Bish

705 Presentation of Local Convention Committee

Registration Report—Beulah Bandy

Convention Chorus—Dr. Herbert G. Tovey, Director

Grace Seaton, Pianist

Tableau—Organ Norah Burne

Marimbaphone Jane Elliot

Violin Paul Tibbets

Solo Alvin Brubacher

Scripture, Prayer and Message

"Christ Calls Me to an Absolute Surrender"

Rev. William Thomas

Convention Closing

God Be With You Till We Meet Again

Benediction

 "Then Peter said, Lo, we have left all and followed Thee" LUKE 18:28.



GROVER B. GORDON
Convention Song Leader



DR. HERBERT G. TOVEY
L. A. Co. Chorus Director



NED COLLINGRIDGE
Soloist



JANE GOODNER
Soloist



ALVIN BRUBACHER
Soloist



BERTHA PELMER
SMEYBE
Pianist



DORIS SWANSON
Pianist



NORAH BURNE
Organist



GRACE SEATON
Pianist

My Covenants

TRUSTING in the Lord Jesus Christ for strength, I hereby make the following covenants: (Indicate by check mark).

ACCEPT CHRIST

—I hereby and now accept the Lord Jesus Christ as my personal Saviour.....

— GROUP A —

(Personal Help Covenants)

- 1. JOIN CHURCH—I will make public confession of my faith in Christ by uniting with the Church.....
- 2. QUIET HOUR—I promise to make it the rule of my life to spend at least 15 minutes each day, if possible in the early morning, in religious meditation, Bible reading and prayer.....
- 3. TENTH LEGION—Trusting in the Lord Jesus Christ for strength, I promise Him that I will henceforth give at least one-tenth of my income to the Lord's work.....

— GROUP B —

(Personal Service Covenants)

- 1. FULL SURRENDER—I hereby take an out-and-out stand for Christ, surrender completely to Him, and purpose to do His will in ALL the affairs of my life.....
- 2. SOUL WINNING—I will endeavor to become a personal soul winner, earnestly seeking through prayer and personal effort, to bring others to Christ.....
- 3. LIFE PURPOSE—I will do my utmost through prayer and meditation to discover the vocation in which I may be of greatest service to my Lord and Saviour, Jesus Christ.....
- 4. LIFE WORK RECRUIT—I will from this day forth strive to shape the plans of my life so that I may give myself wholly to the service of Christ as a minister or missionary, or in some other form of whole-time, employed Christian service.....
- 5.

Signed.....

Date.....

PRAYERFULLY SIGN THIS PORTION. KEEP AND PUT IN YOUR BIBLE

CALIFORNIA C. E. UNION, 211 CHAPMAN BUILDING, LOS ANGELES, CALIF.

Tear off and hand in this portion. See that items are carefully checked.

I hereby, now, make the covenants indicated by the following check marks: X (new); R (renewal).

ACCEPT CHRIST

Group A

- 1. Join Church.....
- 2. Quiet our.....
- 3. Tenth Legion.....

Group B

- 1. Full Surrender.....
- 2. Soul Winning.....
- 3. Life Purpose.....
- 4. Life Work Recruit.....
- 5.

Name.....

(Please print)

Street.....City.....

Church.....Society.....
(Name and Denomination)

County Union.....Date.....

STATE OFFICERS



Ray D. McGaha
President



George L. Powell
Vice Pres. and Secy.



Dr. Wm. H. Wickett
Financial Secy.



Spencer Jewell
Treasurer



Miss Leora Fink
Central Regional
Vice Pres.



Miss Una L. McBean
Bay Regional
Vice Pres.



Miss Magdalene Newman
Valley Regional
Vice Pres.



Miss Alberta Ow
Coast Regional
Vice Pres.



Miss Rose A. Willis
Orange Belt
Regional Vice Pres.



Walter Swetzer
Shasta
Regional Vice Pres.



Charles Watson
Redwoods
Regional Vice Pres.



Ethel Maupin
South
Regional Vice Pres.



Miss Anna Shields
Historian



Mrs. Gertrude Server
Statistical Secy.



Miss Thanet Watts
Asst. Statistical Secy.



Miss Angeline Townsend
Missionary Correspondent

STATE OFFICERS



Mrs. Martha Grubb
Wegman
High School Supt.



Mrs. J. J. McMillan
Junior Supt.



Art. Logan
Citizenship Supt.



Mrs. Gladys Gordon
Christian Vocations
Supt.



Miss Georgia Soares
Evangelistic Supt.



Mrs. Bertie Hall
Y. P. Supt.



J. Milton Crawford
Editor California
Endeavorer



Ida McCullough
Lookout Supt.



Ruth Hall
Missionary Supt.



Harold Van Zee
Press and Publicity
Supt.



Mrs. Doris Alguire
Prayer Meeting Supt.



Mrs. Irene Upshaw
Hospital Supt.



Miss Eunice Hunter
Quiet Hour Supt.



Miss Genevieve Seegar
Social and Recreation
Supt.



Miss Marie Woelfl
Stewardship Supt.



Louise Kennedy
Extension Supt.



OFFICERS AND SUPERINTENDENTS CALIFORNIA CHRISTIAN ENDEAVOR UNION

Affiliated with the International Society of C. E.

OFFICERS

President.....	Ray D. McGaha, Los Angeles
First Vice President and Secretary.....	George L. Powell, Avenal
Regional Vice Presidents—	
Redwoods.....	Charles Watson, Vallejo
Shasta.....	Walter Swetzer, Wheatland
Central.....	Miss Leora Fink, Crows Landing
Bay.....	Miss Una McBean, San Francisco
Valley.....	Miss Magdalene Newman, Bakersfield
Coast.....	Miss Alberta Ow, Santa Maria
Orange Belt.....	Miss Rose Wills, Pomona
South.....	Miss Ethel Maupin, El Centro
Statistical Secretary.....	Mrs. Gertrude Server, Glendale
Assistant Statistical Secretary.....	Miss Thanet Watts, Glendale
Treasurer.....	Spencer Jewell, Oakland
Financial Secretary.....	Dr. William H. Wickett, Fullerton
Historian.....	Miss Anna Shields, Los Angeles
Pastoral Counselor.....	Dr. Earl W. Haney, Los Angeles
Editor California Endeavorer.....	J. Milton Crawford, Visalia

SUPERINTENDENTS

Young People.....	Mrs. Bettie Hall, Perris
High School.....	Mrs. Martha Grubb Wegman, San Jose
Junior.....	Mrs. J. J. McMillan, Orinda
Christian Vocations.....	Mrs. Gladys Gordon, Raisin City
Citizenship.....	Arthur Logan, Roseville
Evangelistic.....	Miss Georgia Soares, Scotia
Extension.....	Miss Louise Kennedy, San Diego
Hospital.....	Mrs. Irene Upshaw, Bakersfield
Lookout.....	Miss Ida McCullough, Tulare
Missionary.....	Miss Ruth Hall, Strathmore
Miss. Correspondent.....	Miss Angeline Townsend, Watsonville
Prayer Meeting.....	Mrs. Doris Alguire, Long Beach
Press and Publicity.....	Harold Van Zee, San Jose
Quiet Hour.....	Miss Eunice Hunter, San Jose
Social and Recreation.....	Miss Genevieve Seeger, Bakersfield
Stewardship.....	Miss Marie Woelfl, San Rafael

PRESIDENTS OF COUNTY AND DISTRICT UNIONS

Alameda.....	Francis Kewell, Oakland
Butte.....	Ellsworth Benedict, Gridley
Contra Costa.....	Roderick, MacLennan, Richmond
Fresno-Madera.....	Eddie Evans, Mendota
Glenn-Tehama.....	Harold Beck, Orland
Golden Gate.....	George Bilstad, Jr., San Francisco
Humboldt.....	Wallace Williams, Eureka
Imperial.....	Paul Cosand, Imperial
Kern.....	Harry Hanon, Bakersfield
Kings.....	Miss Sue Moore, Avenal
Lake-Mendocino.....	Karl Irvin, Jr., Finley
Los Angeles.....	Lee Bailey, Los Angeles
Marin.....	Kenneth G. Thomson, Sausalito
Napa Valley.....	Miss Florence Gerdel, Vallejo
Orange.....	Karl Harris, Brea
Riverside.....	Miss Ivagene Ramsey, Corona
Sacramento.....	Alvin J. Schmidt, Sacramento
San Bernardino.....	Miss Charlotte Damon, Redlands
San Diego.....	Marshall Ploof, San Diego
San Joaquin.....	Miss Dorothy Stowell, Stockton
San Luis Obispo.....	Miss Vera Wakeman, Atascadero
Santa Clara.....	Miss Constance Woollett, Mt. View
Santa Cruz-Monterey.....	George K. Bowen, Pacific Grove
Sonoma.....	Miss Doris Boyd, Santa Rosa
Stanislaus-Merced.....	Clarence Hodges, Denair
Tulare.....	Arthur Moran, Woodlake
Ventura-Santa Barbara.....	Charles Duncan, Fillmore

OFFICERS OF INTERNATIONAL SOCIETY OF CHRISTIAN ENDEAVOR

President.....	Dr. Daniel A. Poling
Associate President.....	Rev. Lawrence W. Bash
Vice President.....	Dr. William Hiram Foulkes
Vice President.....	Harry N. Holmes
Vice President.....	Mrs. Helen Lyon Jones
Vice President.....	Rev. Arthur J. Stanley
Executive Secretary and Treasurer.....	Carroll M. Wright
Associate Secretary.....	Dr. Stanley B. Vandersall
Field Secretary.....	Ernest S. Marks
Pacific Region Vice President.....	Albert Arend

IN MEMORIAM



1879 - 1941

Christian Endeavorers of California were saddened by the sudden death of our Convention Chairman, Frederick King. Fred loved Christian Endeavor with all his heart and was working in his tireless, genial way for our great State Convention. While his death was a great shock to his many friends, yet the knowledge that Fred loved his Lord and was prepared to go, is a great comfort to all.

FREDERICK J. KING



CECIL JEFFERY

Cecil Jeffery has taken over the leadership of the Convention Committee and has given of his time unstintingly so that this great State Convention might be ready for the Endeavorers of California.



ROY E. CREIGHTON

Roy Creighton, Field Secretary of Los Angeles County, and Lee Bailey, President of Los Angeles County, have aided much in the preparation for this convention.



LEE BAILEY

LOS ANGELES 1941 CONVENTION COMMITTEE

- General Chairman.....Cecil A. Jeffery
- Executive Vice Chairman.....Esther Ranck
- Vice Chairman.....Charles E. Culver
- Vice Chairman.....Arthur L. Walton
- Vice Chairman.....Dr. Harry E. Straub
- Corresponding Secretary.....Evelyn Sheehy
- Recording Secretary.....Eva Diller
- Financial Secretary.....Hugh R. Murchison
- Treasurer.....Ben W. Riesland
- Pre-Registration.....Russell A. Cooper
- Pastor Counselor.....Rev. W. A. Ogden
- Ushers.....Ben F. Weiss
- Press and Publicity.....Dr. Paul C. Brown and Albert H. Salter
- Sergeant-at-Arms.....John Wirsching
- Information and Mail.....Bob Neal
- Pages and Guides.....B. B. Norris
- Reception.....Marion Jackson
- Transportation.....Howard M. Timmons
- Lodging.....Kathryn Mason
- Hotels and House Party.....Edna Male
- Halls and Churches.....Dr. Harry E. Straub
- Banquets.....Arthur and Beatrice Pickels
- Decorations.....Harold Olson
- Electrical Decorations.....Robert E. Roy

My Investment in the Work of CALIFORNIA CHRISTIAN ENDEAVOR UNION

Believing in the value of the work being done for and by young people through Christian Endeavor, and desiring to have a share in supporting that work, I agree to invest the sum of \$..... in the work of the California Christian Endeavorer Union for the year 1941-42.

Name
Address

All Remittances Should be Sent to:
CALIFORNIA CHRISTIAN ENDEAVOR UNION
211 Chapman Bldg. 756 So. Broadway Los Angeles

	PER YEAR
\$100.00.....	
75.00.....	
50.00.....	
25.00.....	
20.00.....	
15.00.....	
12.00.....	
10.00.....	
5.00.....	
3.65.....	
2.00.....	
1.00.....	
\$.....	

LOS ANGELES STATE CONVENTION COMMITTEES

Convention Program

Ray McGaha, *Chairman*George L. Powell
Doris AlguireSpencer A. Jewell
Alfred E. Kurrle

Ellis R. Shaw

Nominating

Ada May Visick Warner, *Chairman*Ellsworth Benedict
Elsie Burand
Dan ConditRev. Harold Walker
Leora Fink
Clarence Morley

Business

Dr. William H. Wickett, *Chairman*Anna Shields, *Secretary*Spencer A. Jewell
Will J. Richards
Alberta Ow
Art E. LoganDr. Harry E. Straub
Robert Hamilton
Ethel Maupin
Gertrude Server

Ben W. Riesland

Place of Meeting

Frank W. Simmons, *Chairman*Spencer A. Jewell
Andrew Stewart
Marshall PloofBettie Hall
Magdalene Newman
Rose A. Wills

Resolutions

Harold Van Zee, *Chairman*Dr. Harry E. Straub
Dr. Earl W. HaneyBettie Hall
Magdalene NewmanREBA C. RICKMAN
Flag Race Manager

MOUNT HERMON

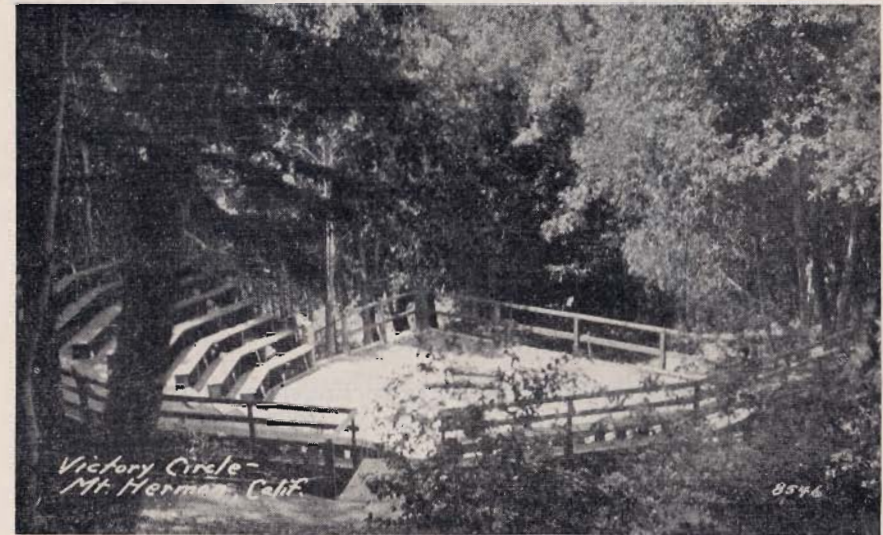

26TH ANNUAL LEADERSHIP TRAINING CONFERENCES

August 3 to 9, 1941

"SELECTIVE SERVICE FOR CHRIST"

Inspiration, Education, Consecration

☆

Our Leaders

Rev. C. Meryl Bish—*Superintendent*

Dr. John Hunter	Mrs. Doris Alguire
Rev. David Calderwood	Miss Ida McCullough
Rev. Ellis R. Shaw	Mrs. Edith McD. Martin
John Strain	Miss Ethel Maupin
Norman Blick	Mrs. Lorraine Shaw

Lodging and Meals — \$10.50

Swimming, Boating and all sorts of recreation.

Register during Convention, or if paid before July 30th, \$2.00—at Mount Hermon, \$2.50.

Registrar: Mrs. Laura Porter, 3320 Hammond St., Fresno

TAHQUITZ

Registration
\$2.00

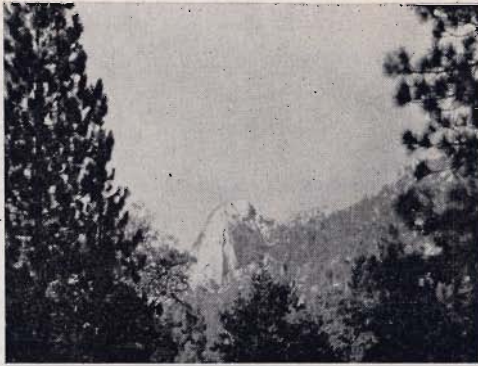

Board and
Lodging
\$8.00

TAHQUITZ ROCK

First Annual California Christian Endeavor Union Tahquitz Pines Conference—July 18-24, 1941

LEADERS:

Rev. Clair Morrow, *Superintendent* — Mrs. Bettie Hall, *Registrar*

Mr. Orion Bebermeyer

Miss Dorothy Mock

Mrs. Orion Bebermeyer

Rev. Ellis R. Shaw

Rev. Carlton Buck

Mrs. Ellis R. Shaw

Mrs. Frieda Helen Buck

Miss Rose R. Wills

Rev. Edwon L. Carter

Mrs. Paul F. Nauman

Counties sponsoring Tahquitz Christian Endeavor Conference—

Imperial — Orange — Riverside — San Bernardino — San Diego

38th INTERNATIONAL CHRISTIAN ENDEAVOR CONVENTION

Atlantic City, New Jersey, July 8 - 13, 1941

Sessions to be held in the Atlantic City Auditorium, seating capacity 41,000

Speakers include: Dr. Daniel A. Poling, President International Society of C.E., and Worlds C.E. Union; Dr. Norman Vincent Peale, Marble Collegiate Church, New York City; Dr. Louis Evans, First Presbyterian Church, Hollywood; Associate President Lawrence Bash. Convention soloist, Miss Doris Doe of Metropolitan Opera. Pageant, directed by Catherine Miller Balm, to be presented.

California delegation leaves Los Angeles and San Francisco 8 p. m., July 3rd.

For Information: H. Lewis Mathewson, Tour Conductor, c/o Union Pacific Railroad, San Francisco;
or California C. E. Union, 211 Chapman Bldg., Los Angeles

NOTES

VISIT THE C. E. SUPPLY TABLE TODAY

STATE PRESIDENTS AND CONVENTIONS

President	Registration	City	Date
F. H. Adams, of Oakland		Oakland	1888
C. Z. Merritt, of Oakland		San Jose	1889
Rolla V. Watt, of San Francisco		Los Angeles	1890
Chas. F. Baker, of Oakland		Santa Cruz	1891
E. B. Hayes, of Watsonville		Santa Rosa	1892
Wm. G. Alexander, of San Jose		Fresno	1893
E. B. Hayes, of Watsonville		Riverside	1894
Dr. E. E. Kelley, of San Francisco		Sacramento	1895
Giles Kellogg, of San Diego		San Jose	1896
Guy W. Campbell, of San Jose	International	San Francisco	1897
Leonard Merrill, of Los Angeles		Los Angeles	1898
Geo. P. Lowell, of Oakland		Oakland	1899
J. E. Coulthurst, of San Diego		Stockton	1900
J. M. Warren, of Santa Barbara		Santa Ana	1901
Lionel S. Rodgers, of Berkeley		Santa Cruz	1902
J. O. Smith, of Los Angeles		San Diego	1903
J. E. White, of San Francisco		Santa Rosa	1904
Leon V. Shaw, of Los Angeles		Santa Barbara	1905
Dr. A. S. Kelley, of Oakland		Berkeley	1906
Paul C. Brown, of Los Angeles	2512	Long Beach	1907
Edward E. McKinley, of Stockton	2136	Sacramento	1908
Harry H. Godber, of Pasadena	2215	Pasadena	1909
Neil E. Munro, of Berkeley	1916	San Jose	1910
J. P. Welles, of Los Angeles	1896	Santa Ana	1911
A. W. Johnson, of San Francisco	2001	Fresno	1912
A. J. Gatter, of Los Angeles	International	Los Angeles	1913
W. P. Willimott, of Fresno	2490	Oakland	1914
Herbert P. Rankin, of Santa Ana	1836	San Diego	1915
Harry G. Denton, of Sacramento	2001	Stockton	1916
Howard L. Brown, of Los Angeles	3401	Riverside	1917
Harry C. Allen, of San Francisco	2205	Sacramento	1918
Charles E. Culver, of Los Angeles	5185	Long Beach	1919
Ben J. Small, of Oakland	2210	Fresno	1920
B. I. Valentine, of Redlands	3465	Glendale	1921
Reese Martin, of Berkeley	3005	Oakland	1922
Dr. Harry E. Straub, of Los Angeles	3333	Long Beach	1923
W. De Witt Coleman, of Oakland	3564	San Jose	1924
Carl H. White, of San Diego	3456	San Diego	1925
Emmett Chapman, of San Francisco	3314	Stockton	1926
Glen D. Wright, of Corona	3001	Santa Ana	1927
Edith McDonald Martin, of San Francisco	3822	Berkeley	1928
A. H. Anderson, of Los Angeles	4224	San Bernardino	1929
Lawrence A. Downen, of Visalia	3606	Sacramento	1930
Ralph Rambo, of Los Angeles	International	San Francisco	1931
Will H. Vogt, of Sacramento	2628	Visalia	1932
Ralph R. McQuaid, of San Diego	4445	Long Beach	1933
H. Lewis Mathewson, of Alameda	4157	Alameda	1934
Ada May Visick Warner of La Verne	5768	Fullerton	1935
Andrew Stewart, of Redwood City	5425	San Jose	1936
Alfred E. Kurrle, Los Angeles with L. A. Co.	8252	Los Angeles	1937
Don W. Munro, of Berkeley	5494	Oakland	1938
Dr. Wm. H. Wickett, of Fullerton	4246	San Diego	1939
Frank W. Simmons, of Sacramento	5077	Sacramento	1940
Ray D. McGaha, Los Angeles		Los Angeles	1941

HIGHLIGHTS OF LOS ANGELES COUNTY

In order that you may fully enjoy your visit to Los Angeles we list below for your information a few of the outstanding places of interest in this City and nearby counties:

EL PASEO DE LOS ANGELES . . . OLVERA STREET—A bit of old Mexico which takes one back to the early Spanish days of Los Angeles. Attractive restaurants, tea rooms and curio shops. Adjoins the Plaza, around which was founded and built the City of Los Angeles. The Church of our Lady faces the Plaza on the west. Contains many interesting religious paintings, representing the artistic talents of the early padres. Reached by O or B cars.

SAN GABRIEL MISSION—One of the oldest and most important missions, erected in 1771, San Gabriel. Reached by Pacific Electric cars and Motor Transit.

SAN FERNANDO MISSION—Erected in 1797, southwest of the City of San Fernando. Memory gardens with interesting statues, flowers, trees and picnic facilities. Reached by Pacific Electric cars and Motor Transit.

BEACHES—You are invited to enjoy our publicly owned and operated beaches. From north to south they are: Malibu, Santa Monica, Ocean Park, Venice, Playa del Rey, El Segundo, Manhattan, Hermosa, Redondo, Palos Verdes, San Pedro-Wilmington, Long Beach and Seal Beach. Pacific Electric trains, Motor Transit and motor roads to all beaches.

SANTA CATALINA ISLAND—Popular island resort 23 miles from the mainland. Avalon Bay offers excellent hotel accommodations, glass-bottom boat trips, submarine gardens, deep-sea fishing, golfing, etc. Pacific Electric cars to Wilmington, connecting with boat or airplane.

HOLLYWOOD BOWL—"Symphonies Under the Stars" and other programs in a natural amphitheater seating 20,000. Here the world's finest artists may be enjoyed at nominal fees.

HUNTINGTON LIBRARY AND ART GALLERY—San Marino. Contains many rare works of art, famous manuscripts and paintings, including the "Blue Boy," "Pinkie" and others. Open daily except Monday. Admission by card mailed upon application.

MOUNTAIN RESORTS—Within a two hours drive of Los Angeles are mountain resorts offering every type of summer and winter sport from trout fishing to skiing. Some of the better known are: Mt. Wilson, Mt. Lowe, Opid's Switzer-Land; Los Angeles City Playgrounds, Camp Seely and Camp High Sierra; Los Angeles County Playgrounds, Big Pines and Crystal Lake.

GRIFFITH PARK PLANETARIUM—Los Angeles' Theater of the Universe. Affords an opportunity to study the motions of stars and planets. Free admission to museum halls and telescopes. Los Feliz or Riverside Drive motor roads. V car to Griffith Park bus.

MOUNT WILSON OBSERVATORY—35 miles north of Los Angeles via Angeles Crest Highway and Motor Transit. Famous Carnegie Observatory and solar museum open daily; 100-inch telescope. Elevation 6,000 feet, with a view at night of about 60 communities.

CHINATOWN—900 North Broadway, near College Street. Quaint shops and Chinese cafes on "Gin Ling Way" (Street of the Golden Palace). Take W or 5 car.

CHINA CITY—New High and Ord to Main and Macy Streets, half a block from Olvera Street. Chinese temples, shops, bazaars, restaurants, theater. Take W or 5 car.

Today Supplies

ON SALE ROOM 13

+

DEVOTIONAL MEETING MATERIALS
BIBLES • TESTAMENTS
BEAUTIFUL GIFTS • JEWELRY

+

SOUVENIRS OF THE CONVENTION

Remember Your Friends at Home
and Your Host and Hostess Here

+

Take Home a Neon-Glass
C. E. Electric Sign
\$7.50



Bring your C. E. Problems to
Lois Kimball Reid, Manager
C. E. SUPPLY DEPT. AND BOOK ROOM
California C. E. Union • 211 Chapman Bldg.
756 S. BROADWAY • LOS ANGELES • VA. 1895

Tahquitz Pines is calling you

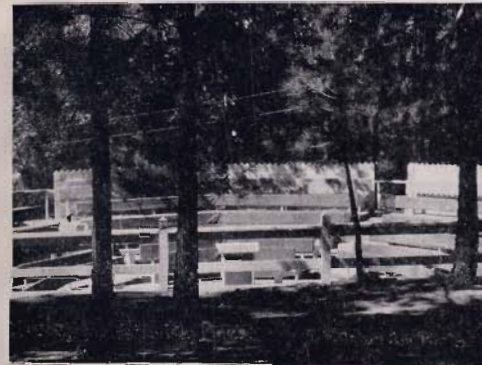

Victory Circle

to the most worthwhile vacation you can find—ask someone who has been there!

Seven days filled with fun, fellowship and study.

Mornings are spent in Method, Bible study, and inspirational classes; afternoons are for recreation; evenings begin with a service in Victory Circle just at dusk, then evening assembly.

Cost of Jr. High Week—	
Registration	\$1.50
Meals and Lodging	8.50
Cost of Sr. Y. P. Week-End—	
Registration	\$.50
Meals and Lodging	3.50
Cost of All Other Weeks—	
Registration	\$2.00
Meals and Lodging	9.50



Auditorium Building

TAKE NOTE OF THESE DATES

Junior High Group.....	Aug. 2-9
Senior High Group.....	Aug. 9-16
Senior High Group.....	Aug. 16-23
College Group.....	Aug. 23-30
Sr. Young People and Adults....	Aug. 30-Sept. 1

Send your registration to

**L. A. COUNTY
C. E. UNION**

211 Chapman Bldg.
Los Angeles, Calif.
VAndike 1906

CALL C. E. HEADQUARTERS FOR DETAILED FOLDERS